



Family of Horace Sullivan Winfree

L to R: Back row standing: Mary Jane Winfree; James Arthur Winfree; Benjamin Franklin Winfree; & Charlie Nephthali Winfree.

L to R: Front row sitting: Mary Josephine Brock Winfree; Archie Marvin Winfree; & Horace Sullivan Winfree with his arm around the shoulder of Homer Clarence Winfree.

Notes: of Clarence Harold Winfree & his wife, Lela Belle Murphy Winfree: Pictures courtesy of Clarence & Lela Winfree:

Front Row: Wife of Horace Sullivan Winfree, Mary Josephine Brock, smallest child in front is Archie Marvin Winfree, twin to Artie Melvin Winfree who choked to death on a pea at 9 months of age. Archine Marvin Winfree was an Inspector, Washington, D.C. Police Department. He drove the lead car in Presidential Inaugurations in Washington, D.C. Retired from the Police Department in Washington, D.C. No children. Second child in front row & on right side of picture is Homer Clarence Winfree who worked for the Detroit Michigan Police Department for 11 years from 1925 – 1936, he quit the force after his partner was killed. He owned & operated the Winfree Bus Line which ran from Detroit, MI to McMinnville, TN.

Back Row: L to R: Children of Horace Sullivan Winfree & Mary Josephine Brock: Mary Jane Winfree, she married James Dunn. She died of TB. Boy in the middle, Benjamin Franklin Winfree “B.F.”

3rd Row Back: L to R: James Arthur Winfree & his brother, Charles Nephthalie Winfree who was a teacher and a census taker.

Picture was taken in fall of 1898 at: Winfree’s Branch across the river from Cove Hollow, TN, now a part of Edgar Evans State Park in DeKalb Co., TN, & the portion now under waters of Center Hill Dam, TN.



Homer Clarence Winfree and his 1st wife, Stocia Myrtle Maddux. Homer was a M.P. in WWI & later a police office in Detroit, MI. He also worked as a streetcar conductor in Chattanooga, TN prior to service in Detroit as an officer.

Pictures courtesy of Clarence Harold Winfree & his wife, Lela Belle Murphy Winfree of Warren, Macomb Co., MI.



Homer Clarence Winfree & Army Friend
ca. 1918 France WWI

Going into Televille near Verdun, under shell fire. L to R: Man on left is a friend of Homer C. Winfree; Homer Clarence Winfree. Homer used to receive Christmas cards from him in Texas until 1960. His name has been forgotten. If anyone knows his name please let me know.
mhlambert@yahoo.com

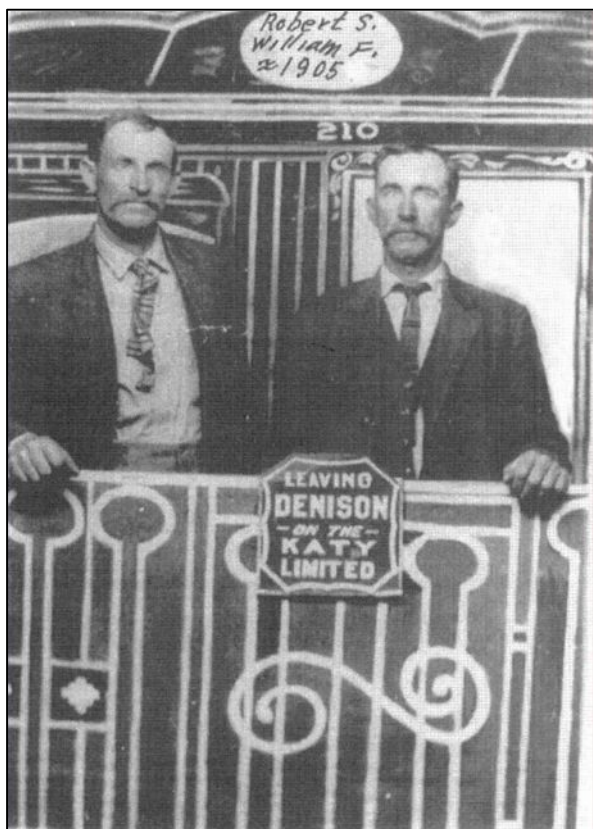

Sons of Horace Sullivan Winfree & his 1st wife, Mary Jane Stephens.

L to R: Robert Solon Winfree & William Franklin Winfree.



Can anyone identify this woman? She is believed to be Ella J. Forrester. If anyone knows her name please let me know.

mhlambert@yahoo.com



Winfree Family Reunion, Winfree Homeplace, Baxter, Tennessee

L to R: Clarence Harold Winfree & his wife, Lela B. Murphy; son, Richard Lee Winfree; Steven Nelson Winfree, s/o Alvin Nelson Winfree; (boy with glasses) David Harold Winfree, s/o Clarence H. Winfree; Nancy Ann Winfree, d/o Clarence H. Winfree; (little boy) James Scott Winfree with his parents, Yasuko "Tye" Koga Winfree & Leo Winfree; their sons, Keith Taro Winfree & Baxter Alvin Winfree; Stocia Mytle Maddux Winfree, w/o Homer Clarence Winfree; Ruth Willene Taylor Winfree, w/o Alvin N. Winfree; Alvin Nelson Winfree & his son, James William Winfree.



L to R: First Row: David Michael Winfree, Janice Marie Winfree, Karen Marie Winfree, David Harold Winfree, Richard Lee Winfree, Ronald Turner Winfree, Thomas Sidney Winfree, Clarence Harold Winfree. Middle: Melvin Homer Winfree & his wife, Evelyn Irene Morgan Winfree, Julia Grace Turner Winfree, w/o Columbus Sidney Winfree, Homer Clarence Winfree, Lela Belle Murphy Winfree holding her daughter, Nancy Ann Winfree, Columbus Sidney Winfree.

Picture taken in Warren, Michigan, courtesy of Clarence Harold & Lela Belle Winfree.



Lyman Arthur Murphy & his wife, Mary Etta Barr, parents of: Cora Mae "Emma", Lyman Arthur, Jessie Delbert, Lela Belle, Willie Ewin, & Clyde Eugene Murphy. The Murphy's were from Maryland, Kentucky, Indiana and then Tennessee.

Pictures courtesy of Lela Belle Murphy Winfree



Lela Belle Murphy, w/o Clarence Harold Winfree



In the wagon L to R: Willie Ewin Murphy - Clyde Eugene Murphy & sister, Lela Belle Murphy.



Clyde Eugene Murphy