

## AZRO WALLACE (#913)

**Source:** Heritage of Putnam County Tennessee – 2008 by Putnam County Heritage Book Committee and County Heritage Inc.

Pg. 327 – Hugh Wallace (1798-1877) came to Buffalo Valley before 1820, as he was in the 1820 census. The area was virgin forest and largely Indian Land. We do not know exactly how much

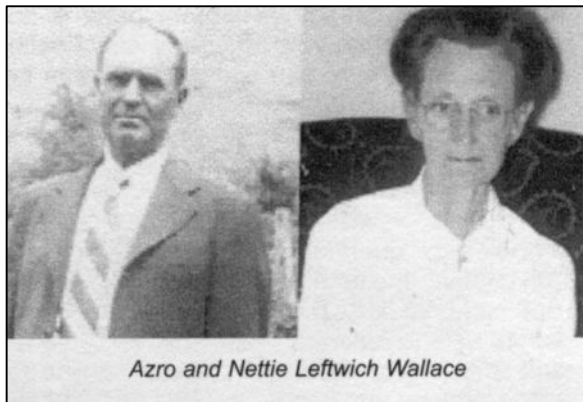

*Azro and Nettie Leftwich Wallace*

land that Hugh claimed, but at one time folklore said that he traded 200 acres for a shotgun.

Hugh married Nancy Jared (1796-1873), d/o Joseph Jared and Martha Aggie Beard. Seven children were born to this union: William J. (1823-1895), McDonald (1826-1876), Elizabeth (1828-), Joseph (1829-1911), Matilda (1835-1917), John A. (1839-1911), and a daughter Naoma (1841-1925). All the family used these names for their children causing a lot of confusion. Hugh and Nancy also raised three of their grandchildren and

John A. raised a nephew.

William J. Wallace married Elizabeth Ann Petty (1825-1907) and they produced nine children: Adelaide (1843-1876) who married Mansfield Smith, Amanda (1848-) who married Steven Prichard, Hugh E. (1851-) who married Margaret \_\_\_\_ (b. 1856), John L. (1852-1930) who married Abbie E. Herren (b. 1845-), Robert M. (1854-) who married Martha E. Crowell (b. 1859), James Wade (1854-1942) who married Polly Knight, Earl M. (1857-185?), Sarah Caroline (1859-1934) who married William Carroll Garrison (1855-1900) s/o James L. Garrison, and Joel L. Whitten Wallace who married Tennie Dunham (1865-1929).

Joel L. Whitten Wallace (1861-1930) married Tennie Dunham (1865-1929) and had the following children: Edward Timothy (1887-1959) who married Oma Shanks; Azro Wilburn Wallace (1889-1957) who married Nettie Leftwich; Clellie Mae (1891-?) who married Harvey Hamilton; Della E. (1893-?) who married Clayborn Florida and Arlie (1895-?) who married Anthony Bush.

Azro William Wallace (1889-1957) married Nellie Leftwich (1889-1987) and had the following children: Earl L. (1910-1999) who married Ruby Clemons and Mildred Waddell; Dorothy Christine (1912-1927); Johnie T. (1921-living) who married Howard Keith Ray and then L. B. Garrison.  
*Story submitted by Johnie T. Wallace Ray Garrison, Victorian Gardens, Baxter, TN: Research by: Doris Garrison Gilbert.*

<http://www.ajlambert.com>

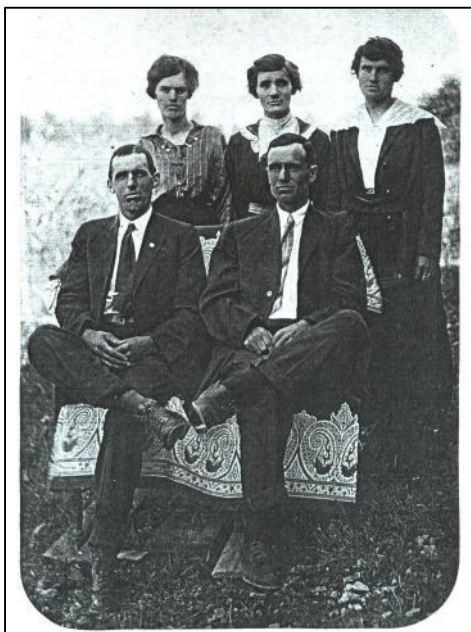

Children of Joel Whitten L. Wallace  
L to R: Edward T. & Azro W. sitting and L to R:  
Clellie M., Della E. & Arlie Wallace standing.

Picture made by C.A. Hall Photographer,  
Silver Pt. TN

Picture courtesy of  
Doris Garrison Gilbert.