

Family Group Sheet		Husband's Full Name Esquire Looney Thompson Jr.					
	Date of:	Day	Month	Year	Town County State or Country	Additional Info.	
Information Obtained From:	Birth:	26 May 1839		Jackson Co., TN		<i>Esquire: usage</i>	
The Book of Jared	Marriage:	ca.1866				<i>means, Justice</i>	
The Family of John Jared by Eleanor M.	Death:	21 January 1926 TS DC: d. 21 January 1927		Double Springs, Putnam Co., TN 13 th Dist., Putnam Co., TN		<i>of the Peace</i>	
Hall (Pgs. 358 & 477)	Burial:			Smellage Cemetery, Boma, TN		Civil War Veteran	
Tombstones dates	Places of Residence:						
Stray Leaves from Putnam County	Occupation:			Religion:	Military Record: 8th (Dibrell's) Cav. C.S.A.		
History by Mary Hopson	His Father:	Esquire Looney Thompson Sr.		His Mother:	Arena or (Irena) Sarah Davis or (David)		
(Pg. 163 & 262)							
1850 & 1880 census	Wife's Full Maiden Name Naomie/Naomi Avo Jared						
	Date of:	Day	Month	Year	Town County State or Country	Additional Info.	
Family Search www.familysearch.org	Birth:	18 October 1839		Jackson Co., TN		Family Search	
Film# 1985322	Marriage:	ca.1866				Batch # 8802701	
Compiler: ajlambert.com	Death:	7 June 1915		Double Springs, Putnam Co., TN			
Audrey J. Lambert	Burial:			Smellage Cemetery, Boma, TN			
39721 Timberlane	Places of Residence:						
Sterling Heights, Michigan, 48310	Occupation:			Religion:	Military Record:		
Date: July 18, 1999	Other husbands:						
	Her Father:	Joseph Jared		Her Mother:	Rachel Rhea Ray		
Sex:	Children's Full Names:	Date of:	Day	Month	Year	Town County State or Country	Additional Info.
M	1. Joseph Franklin Thompson	Birth:	29 August 1867		Double Springs, Putnam Co.,TN		<i>Lived in OK.</i>
		Marriage:	27 October 1889		Putnam Co.,TN		<i>Methodist Minister</i>
	Full Name of Spouse: Mary Elizabeth Watson	Death:	16 August 1934		Stonewall, Pontotoc Co., OK		
		Burial:			Stonewall, Pontotoc Co., OK		
M	2. Looney Bryce Thompson	Birth:	28 March 1878		Double Springs, Putnam Co.,TN		
		Marriage:	3 October 1897				
	Full Name of Spouse: Martha Catherine "Cassie" Jared b. 1 August 1879, TN	Death:	27 July 1946		Ada, OK		
		Burial:			Ada, Pontotoc Co., OK		
F	3. Mahulda "Hulda" Jane Thompson	Birth:	5 March 1871		Double Springs, Putnam Co.,TN		
		Marriage:	ca.1889				Hulda & John had
	Full Name of Spouse: John Tilford Jernigan	Death:	30 March 1944		Putnam Co., TN		9 children.
		Burial:			Both Buried: Smellage Cemetery, TN		Family Search - Hulda (AFN:11GO-XR4)
F	4. Mary L. Frances Thompson	Birth:	ca. 1869		Cookeville, Putnam Co.,TN		
		Marriage:					
	Full Name of Spouse: Elbert Robbins	Death:					
		Burial:					
F	5. Naina Naomi A. "Oma" Thompson	Birth:	October 1882		Double Springs, Putnam Co.,TN		
		Marriage:	ca. 1898				Children:
	Full Name of Spouse: Wm. Garfield Gentry	Death:					Florence M. Gentry
		Burial:					b. December 1899

Loony Bryce left Boma, TN, 29 Sept. 1920 and settled in Ada, Oklahoma. Martha is the daughter of William Ensor and Mary Beauregard (Evans) Jared. Martha & Loony Bryce are related they are both descendants of John Jared. Martha (William Ensor 5, Jackson 4, Charles 3, Joseph 2, John 1) and Bryce (Naomi B. Jared 4, Joseph 3, William 2, John 1). The Book of Jared pgs. 358 & 477. Martha and Loony Bryce had eight children. The Book of Jared, pg. 359.



**See Chapter 15, Esquire Looney Thompson Sr. and Esquire Looney Thompson Jr. for complete family listing.*

**See Esquire Looney Sr. Family Tree Summary for complete family listing.*

Esquire Looney Jr. & Naomie Avo (Jared)Thompson are my gggrandparents and John Tilford & Mahulda “Hulda” (Thompson) Jernigan are my gggrandparents – Audrey June (Denny) Lambert. My great aunts and great uncle–children of John Tilford & Mahulda “Hulda” are the children in this picture in front of their parents. My grandmother Essie Avo (Jernigan) Loftis was not in this group photo.

I received this photo from John Tom Woods of Pasadena, TX. May 17, 2002. He said he saw it hanging on the wall in his wife’s Aunt Mahulda Cordelia (Thompson) Davis bedroom that they stayed in while visiting the family in Oklahoma. He got Aunt Cordie, Annie Sliger and other family members to identify the people in the picture back in 1981. He had a copy made of the original. Said the picture was made in Tennessee about 1900.

The following identification key was made up by John T. Woods.

John T. Wood’s wife is Mary K. Johnson.

Her parents were Rachel Irene Thompson & James Claude Johnson.

Rachel Irene Thompson was the d/o Joseph Franklin Thompson & Mary Elizabeth Watson.

**See next page for the identification key to the people in this family photo.*

KEY TO ESQUIRE LOONEY THOMPSON, JR.
FAMILY PICTURE
MADE IN TENNESSEE IN 1900 OR 1901

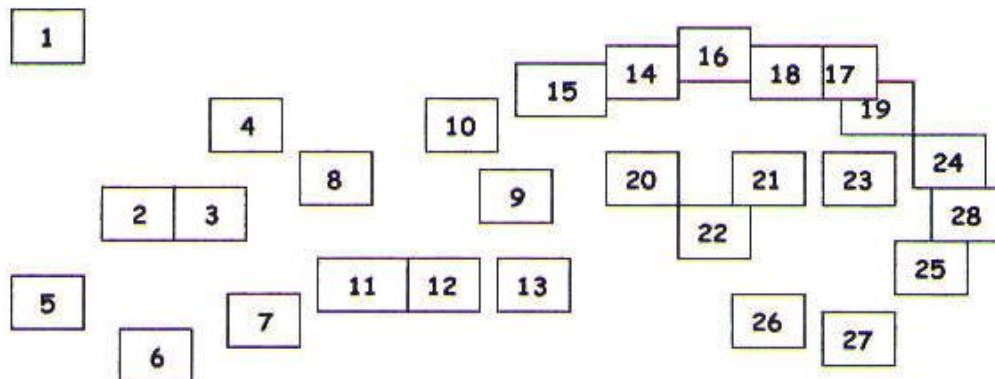

- | | |
|------------------------------|------------------------------------|
| 1. John Jernigan | 16. Brice Thompson |
| 2. Mahulda Thompson Jernigan | 17. Cassie Jared Thompson |
| 3. Vergie Jernigan | 18. Annie Thompson |
| 4. Grady Jernigan | 19. Vestal (Jack) Thompson |
| 5. Sally Jernigan | 20. Naomi Avo Jared Thompson |
| 6. Manly Jernigan | 21. Esquire Looney Thompson, Jr. |
| 7. Vena Jernigan | 22. Arleigh Cooper (No relation) |
| 8. Albert Robbins | 23. Joseph Franklin Thompson |
| 9. Mary Thompson Robbins | 24. Mary Elizabeth Watson Thompson |
| 10. Looney Robbins | 25. Rachel Irene Thompson |
| 11. Gracie Robbins | 26. John Looney Thompson |
| 12. Carrick Robbins | 27. Wade Hampton Thompson |
| 13. Gladys Robbins | 28. Francis Naomi Thompson |
| 14. Naomi Thompson Gentry | |
| 15. Florence Gentry | |

Family members absent from the picture:

Avo Jernigan

Flossie Jernigan

Pearlie Jernigan

Gena Jernigan Maynard

Garr Gentry (Husband of Naomi Thompson Gentry) was on a trip to Texas when the picture was made. This according to a note given to us by Cordelia Thompson Davis.

Copied from handwritten notes made on June 30, 1981 from a conversation with Annie Thompson Sliger and Cordelia Thompson Davis. John Woods

12th Civil District, Jackson Co., TN – 1850

12th Civil Dist., Jackson Co., TN

Dwl: 77

- Thompson, Squire L.** 42 M W Farming (value of real estate, 200) TN
(Esquire Looney "Loony" Thompson Sr., s/o Thomas Kelloe Thompson & Priscilla Looney).
Arena S. 39 F W NC (*Arena "Irena" Sarah Davis.*)
 Newton J. 16 M W TN (*Newton James Thompson md Martha Davis.*)
 Thomas C. 13 M W TN (*Thomas C. Thompson md Martha Davis & md Margaret Bilbrey West.*)
 John B. 12 M W TN (*John Brice Thompson.*)
 William N. 11 M W TN (*William "Bill" N. Thompson md Elizabeth Frances Pearson.*)
Squire L. 10 M W TN (*Esquire Looney Thompson Jr. md Naomie/Naomi Avo Jared.*)
 Rebecca P. 9 F W TN (*Rebecca Priscilla Thompson md James Avery Welch.*)
 James F. 9 M W TN (*James Franklin Thompson md Permelia Ann Carr.*)
 Sarah A. 6 F W TN (*Sarah Arena Thompson md Moses Alexander Jared Jr.*)
 Winchester P. 3 M W TN (*Winchester "Chester" Pierce Thompson md Sarah Susannah Brown.*)
 Jesse T. 1 M W TN (*Jesse Payton T. Thompson md Martha Jane Carr.*)
(Daughter not in the 1850 census: Elizabeth Frances – b. 18 May 1852, Hawkins, TN - md Elias Sliger).

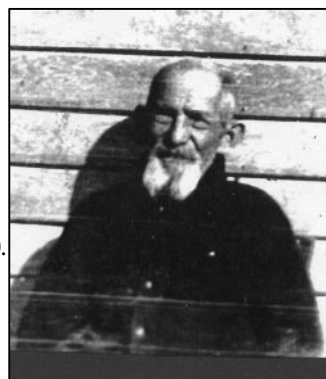

Esquire Looney Thompson Jr.

1860 1st Civil Dist., Putnam Co., TN- Post Office: Cookeville

Dwl: 138 Family: 138 Line: 2 Ancestry.com image: #22

- Thompson, Arena** 49 F Farmer TN (Value of real estate, 750) (Value of personal estate, 600) NC (*Arena Sarah Davis*)
Thompson, Esquire 21 M Farmer TN (*Esquire Looney Thompson Jr. md Naomie/Naomi Avo Jared*)
 Thompson, Rebecca 19 F TN (*Rebecca Priscilla Thompson md James Avery Welch*)
 Thompson, James 18 M Farmer TN (*James Franklin Thompson md Permelia Ann Carr*)
 Thompson, Sarah 15 F TN (*Sarah Arena Thompson md Moses Alexander Jared*)
 Thompson, Winchester 12 M TN (*Winchester "Chester" Pierce Thompson md Sarah "Sake" Susannah Brown*)
 Thompson, Jesse 10 M TN (*Jesse Payton T. Thompson md Martha Jane Carr*)
 Thompson, Elizabeth 8 F TN (*Elizabeth Frances Thompson md Elias Sliger*)
**Note: Child not listed in the census: Carr Thompson – b. 22 March 1845, Jackson Co., TN - d. 5 August 1845, Jackson Co., TN – Infant - Buried: + Smyrna Cemetery, Putnam Co., TN*

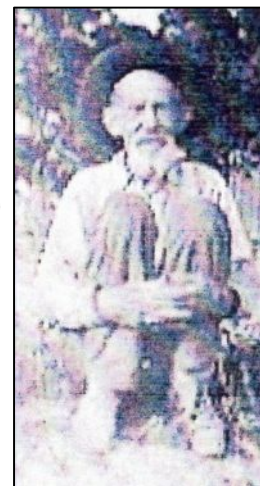

Esquire Looney Thompson Jr.
 Find A Grave Memorial # 37391794

1870 United States Census of Putnam County, TN

13th Civil District

The 1870 records were transcribed from a copy of National Archives Microfilm Publications, Microcopy No. 593., Roll 1554, Tennessee, Volume 23 (1-305 A) Polk, Putnam, and Rhea Counties.

<u>Dwl</u>	<u>Fam</u>	<u>Last Name</u>	<u>F Name & MI</u>	<u>Age</u>	<u>S</u>	<u>C</u>	<u>Prof/Trade</u>	<u>V/Rel</u>	<u>Pers</u>	<u>Br</u>
64	64	THOMPSON	Esquire L	31	M	W	Farmer	300	400	TN
			Naoma	31	F	W	K/House			TN
			Joseph F	2	M	W				TN
			Mary L	1	F	W				TN

1880 United States Census of Putnam County Tennessee

This transcription of the 1880 Census of Putnam County, was taken from 10th Census, 1880, Tennessee Vol. 26 of Polk, Putnam, Rhea & Roane, 1-440. Photographed in Micro-Film Lab, Bureau of Census, Mach. #101. The sequence of the districts on the film can be found on page v.

13th Civil District

<u>Dwl</u>	<u>Fam</u>	<u>Last Name</u>	<u>F Name & I</u>	<u>C</u>	<u>S</u>	<u>Age</u>	<u>R/Head</u>	<u>M</u>	<u>Prof/Occu</u>	<u>PB</u>	<u>FB</u>	<u>MB</u>
332	351	THOMPSON	Esquire L	W	M	41		M	Farmer	TN	TN	TN
			Naomi	W	F	40	Wife	M	K/House	TN	VA	TN
			Joseph F	W	M	12	Son	S	WksFarm	TN	TN	TN
			Mary L	W	F	11	Dau			TN	TN	TN
			Mahulda	W	F	9	Dau			TN	TN	TN
			Brice	W	M	2	Son			TN	TN	TN

Census Place: 1880 District 13, Putnam Co., Tennessee

Source: FHL Film 1255275 National Archives Film T9-1275 Page 179A

	Relation	Sex	Marr	Race	Age	Birthplace
Esquire L. THOMPSON	Self	M	M	W	41	TN (<i>Esquire Looney Thompson Jr.</i>)
	Occ: Farmer	Fa: TN	Mo: TN			
Naomi THOMPSON	Wife	F	M	W	40	TN (<i>Naomie/Naomi Avo Jared</i>)
	Occ: Keeping House	Fa: VA	Mo: TN			
Joseph F. THOMPSON	Son	M	S	W	12	TN
	Occ: Works On Farm	Fa: TN	Mo: TN	(<i>Rev. Joseph Franklin Thompson md Mary Elizabeth Watson</i>)		
Mary THOMPSON	Dau	F	S	W	11	TN
	Occ: At Home	Fa: TN	Mo: TN	(<i>Mary L. Frances Thompson md Elbert/Albert Robbins</i>)		
Mahulda THOMPSON	Dau	F	S	W	9	TN (<i>Mahulda Jane Thompson md John Tilford Jernigan</i>)
	Fa: TN	Mo: TN				
Brice THOMPSON	Son	M	S	W	2	TN
	Fa: TN	Mo: TN	(<i>Loony Brice Thompson md Martha Catherine "Cassie" Jared</i>)			

PUTNAM COUNTY, TENNESSEE

1883 TAX RECORDS

TRANSCRIBED FROM: Putnam County Trustee Tax Books

DATE: 1883 - 1884, 1901 - 1902

ROLL: #A-4063

Name	Dist.	North	South	East	West
Thompson, A. S.	1	J. F. Thompson	James Lack	M. E. Scarett	A. B. Phy
Thompson, E. L.	11	S. O. Evans	Cox Land	S. Gentry	Welch heirs

11th Civil District, Putnam Co., TN – 1900

US Census 1900 - 11th Civil Dist. - Putnam Co., TN

Dwl: 8 – Family: 8

Gentry, William G. Head W M September 1880 19 Married (2 yrs. married) Farmer TN TN TN

Naoma A. Wife F W October 1882 17 Married (2 yrs. married) TN TN TN

Florence M. W F December 1898 1 Single TN TN TN

US Census 1900 - 11th Civil Dist. - Putnam Co., TN

Dwl: 34 – Family: 34 Line: 69

Thompson, Loony Head M W March 1878 22 (# of yrs., md, 2) TN TN TN (*Loony Brice Thompson*)

Manda C. W F August 1879 20 (# of yrs., md, 2) 1-1 (1 child born, 1 child living) TN TN TN

(*Martha Catherine "Cassie" Jared*)

Anie Dau. W F August 1898 1 Single TN TN TN

US Census 1900 - 11th Civil Dist. - Putnam Co., TN

Dwl: 35 – Family: 35 Line: 72

Thompson, Loony Head W M May 1839 51 Married (# of yrs., md 34) Farmer TN TN TN

Naomi Wife W F October 1839 50 Married (# of yrs., md 34) (5 children born, 2 children living)

TN TN TN

(I believe the census information is wrong. I believe this is Esquire Looney Thomspon Jr. & his wife, Naomie Avo (Jared) Thompson. The names and dates should be, Esq. Looney Thompson, b. 26 May 1839, & Naomie Avo Jared Thompson, b. 18 October 1839, TN. This making them both born in ca. 1839. Son, Loony Brice Thompson lives next door to them and daughter, Mahulda "Hulda" Jane (Thompson) Jernigan who md John Tilford Jernigan lives next door to them. Living also next door to them is son, Joseph Franklin Thompson & his wife, Mary Elizabeth (Watson) Thompson).

US Census 1900 - 11th Civil Dist. - Putnam Co., TN

Dwl: 36 – Family: 36 Line: 74

Thompson, Joseph Head W M August 1867 32 Married (# of yrs., md 10) Farmer TN TN TN

Mary Wife W F February 1874 26 Married (# of yrs., md 10) 4-4 (4 children born, 4 children living) TN TN TN

Reny Dau. W F January 1891 8 Single TN TN TN

John L. Son W M January 1894 6 Single TN TN TN

Wade H. Son W M August 1896 3 Single TN TN TN

Mary N. Dau W F January 1900 4/12 Single TN TN TN

Malinda Boarder W F February 1855 15 Single At School TN TN TN

US Census 1900 - 11th Civil Dist. - Putnam Co., TN

Dwl: 39 - Family 39

Jernigan, John Head W M October 1865 - 34 - M1 (married 10 years) Farmer TN NC TN
Hulda Wife W F March 1871 - 29 M1 (married 10 years)
(5 children born to this marriage 5 still living) TN TN TN
Henry G. Son W M July 1890 - 9 Single TN TN TN
Sallie Dau. W F February 1892 - 8 Single TN TN TN
Minnie Dau W F May 1894 - 6 Single TN TN TN
Manda Dau W F May 1896 - 4 Single TN TN TN
Vergie Dau W F November 1898 Single TN TN TN

1910 United States Census of Putnam County Tennessee

US Census 1910 – 11th Civil Dist. – Putnam Co., TN

Dwl: 25 Family: 25

Thompson, Lonnie B. Head M W 32 Married (12 yrs. married) Farmer General Farm TN TN TN
(*Loony Brice Thompson md Martha Catherine “Cassie” Jared*)
Thompson, Catherine Wife F W 30 Married (12 yrs. married) (5 children born, 5 children living) TN TN TN
Thompson, Mary A. Dau. F W 11 Single TN TN TN
Thompson, Orval V. Son M W 9 Single TN TN TN
Thompson, Naomi E. Dau F W 7 Single TN TN TN
Thompson, Joseph L. Son M W 4 Single TN TN TN
Thompson, Newton J. Son M W 18/12 Single TN TN TN

US Census 1910 – 11th Civil Dist. – Putnam Co., TN

Dwl: 26 Family: 26

Thompson, Looney Head M W 72 Married (44 yrs. married) TN TN TN
(*Esquire Looney Thompson Jr., s/o Esquire Looney Thompson Sr. & Arena “Irena” Sarah Davis*)
Thompson, Naomie Wife F W 70 Married (44 yrs. married) (5 children born, 5 children living) TN TN TN
(*Naomie/Naomi Avo Jared, d/o Joseph Jared & Rachel Rhea Ray*)

US Census 1910 – 17th Civil Dist. – Putnam Co., TN

Dwl: 128 Family: 128 – Indian Creek

John T. Jernigan 44 M W M1 (20 years married) Farmer General Farm TN NC TN
(*John Tilford Jernigan, s/o Wiley Jernigan & Sarah Jane “Sallie” Short*)
Mahulda J. Jernigan 39 F W M1 (20 years married) – (9 children born, 8 children living) TN TN TN
(*Mahulda “Hulda” Jane Thompson, d/o Esquire Looney Thompson Jr. & Naomie Avo Jared*)
Mary V. Jernigan 15 F W S TN TN TN (*Mary V. Jernigan md William Charles Moss*)
Amanda C. Jernigan 13 F W S TN TN TN (*Amanda “Mandy” Catherine Jernigan md Larkin Maynard*)
Edna R. Jernigan 11 F W S TN TN TN (*Edna Virga “Vergie” Jernigan md Donald Ray Beard*)
Essey A. Jernigan 9 F W S TN TN TN (*Essie Avo Jernigan md Milton Otis Loftis*)
Flossie M. Jernigan 6 F W S TN TN TN (*Flossie May Jernigan md 1st Oscar Goolsby – md 2nd Herchel Martin*)
Pearlie F. Dau 4 F W S TN TN TN (*Pearl Frances Jernigan md Denver O. Allison*)
Daughter not listed in the 1910 census: Jewell Argenia “Genia” Jernigan, born 4 June 1910, md Walter Maxwell

1910 United States Census of Chickasaw Twp., Pontotoc, OK

US 1910 Census Chickasaw Twp., Pontotoc, OK – Enumeration Dist. #252

Dwl: 4 Family: 4 Line: 22

Thompson, Joseph F. Head M W 42 Married1 (21 yrs. married) Farmer TN TN TN
Thompson, Mary E. Wife F W 36 Married1 (21 yrs. married) (7 children born, 6 children living) TN TN TN
Thompson, John L. Son M W 16 Single Farm Laborer TN TN TN (*John Looney Thompson*)
Thompson, Wade H. Son M W 14 Single Farm Laborer TN TN TN (*Wade Hampton Thompson md Eva Lena Odom*)
Thompson, Myra Dau. F W 7 Single (*Nancy Elmyra Thompson md Finis Edward Brown*)
Thompson, Willie B. Dau. F W 5 Single OK TN TN (*Willie Birdie Thompson md 1st Roy Landrum – md 2nd Bee Ross*)
Thompson, Cordelia Dau. 2 Single OK TN TN (*Mahulda Cordelia “Cordie” Thompson md Arvil Davis*)
Joseph C. Hiredman M W 32 Single Farm Laborer TN TN TN

1910 United States Census of Chickasaw Twp., Pontotoc, OK

US 1910 Census Chickasaw Twp., Pontotoc, OK – Enumeration Dist.

Name: William G Gentry
Age in 1910: 29
Estimated Birth Year: 1880
Birthplace: Tennessee
Home in 1910: CHICKASAW TWP, PONTOTOC, Oklahoma
Race: White
Gender: Male
Series: T624
Roll: 1270
Part: 2
Page: 110B
Year: 1910

1920 United States Census of Putnam County Tennessee

US 1920 Census: Dist.7 – Putnam Co., TN

Dwl: 176 – Line: 55

John T. Jernigan Head Rents Home 54 M W Married Farmer General Farm TN NC TN
Manda J. Jernigan Wife 49 F W Married (Mahulda “Hulda” Jane Thompson) TN TN TN
Edna Jernigan Dau 21 F W S TN TN TN
Essie A. Jernigan Dau 18 F W S TN TN TN
Pearlie F. Jernigan Dau 14 F W S TN TN TN
Jewel A. Jernigan Dau 9 F W S TN TN TN

Esquire L. Thompson Father-in-Law 81 M W Widow TN TN NC

(Esquire Looney Thompson Jr. md Naomi/Naomi Avo Jared – parents of Mahulda “Hulda” Jane Thompson)

US 1920 Census: Dist. 11 – Putnam Co., TN

Dwl: 39 Family: 39 Line: 96

Thompson, Brice Head Owns Farm M W 42 Married Farmer General Farm TN TN TN *(Looney Brice Thompson)*

Thompson, Martha C. Wife F W 40 Married TN TN TN

(Martha Catherine “Cassie” Jared, d/o William Ensor “Wild Bill” Jared & Mary “Bood” Beauregard Evans)

Thompson, Anna Dau F W 21 Single TN TN TN *(Mary Ann “Annie” Thompson)*

Thompson, Orval Son M W 19 Single TN TN TN *(Orval Vestal “Jack” Thompson)*

Thompson, Naomi Dau F W 17 Single TN TN TN *(Naomi Ellen Thompson)*

Thompson, Joseph L. Son M W 14 Single TN TN TN *(Joseph Looney Thompson)*

Thompson, Newton J. Son M W 11 Single TN TN TN *(Newton Jasper Thompson)*

Thompson, James D. Son M W 8 Single TN TN TN *(James Dow Thompson)*

Thompson, Delbert Son M W 3 11/12 Single TN TN TN *(Delbert Callie Thompson)*

1920 United States Census of Pontotoc, Stonewall, OK

US 1920 Census: Pontotoc, Stonewall, OK – Enumeration Dist. #191

Dwl: 227 Family: 201 Line: 1

Thompson, Joseph F. Head M W 52 Married Farmer TN TN TN *(Joseph Franklin Thompson)*

Thompson, Mary Wife F W 46 Married TN TN TN

Thompson, Elmyra F W 17 Single Farm Laborer TN TN TN *(Nancy Elmyra Thompson md Finis Edward Brown)*

Thompson, Willie B. Dau. F W 14 Single Farm Laborer TN TN TN *(Willie Birdie Thompson md 1st Roy Landrum – md 2nd Bee Ross)*

Thompson, Edna Virgie F W 6 Single TN TN TN *(Edna Virgie Thompson)*

1920 United States Census of Bryan, Coal, OK – Emuneration Dist. 6

1920 United States Census of Bryan, Coal, OK – Emuneration Dist. 6

Dwl: 235 Family: 241 Line: 12

Gentry, William G. Head M W 39 Married Farmer General Farm TN TN TN

(William Garfield “Garr” Gentry Sr., s/o William Gentry & Matilda Elizabeth “Bett” Henley)

Gentry, Naomi Wife F W Married TN TN TN

(Naina “Naomi” “Oma” Thompson, d/o Esquire Looney Thompson Jr. & Naomi/Naomi Avo Jared)

Gentry, Flora Dau F W Single TX TN TN *(Florence “Flora” McGhee Gentry md Issac U. Ferry)*

Mertelia B. Daughter F W 16 Single OK TN TN *(Mertielia: spelling was hard to read on census).*

Charlie B. Son M W 12 Single OK TN TN
William G. Jr. Son M W 9 Single OK TN TN
Mary E. Daughter F W 6/12 Single OK TN TN

1930 United States Census of Putnam Co., TN

US 1930 Census of Putnam Co., TN – Dist. 7

Dwl: 141 Family: 145 – Line: 53

John T. Jernigan Head Rents Home 64 M W (24 yrs. old 1st marriage) Farmer TN TN TN

Mahulda J. Jernigan Wife F W 59 (18 yrs. old 1st marriage) TN VA VA

Pearlie Jernigan Dau 24 F W S Teacher Public School TN TN TN

Jewel Jernigan Dau 19 F W S TN TN TN

1930 United States Census of Chickasaw Twp., Pontotoc, OK

US 1930 Census of Chickasaw Twp., Pontotoc, OK - Enumeration Dist. # 62-14

Series: T626 Roll: 1927 Page: 187 Image: 57

Dwl: 140 Family: 145 Line: 7

Thompson, Looney B. Head Rents M W 52 Married (19 yrs. old 1st marriage) Farmer General Farm TN TN TN
(*Looney Brice Thompson*)

Thompson, Martha Wife 50 Married (17 yrs. old 1st marriage) TN TN TN (*Martha Catherine “Cassie” Jared*)

Thompson, Joseph Son 23 Single Farmer General Farm TN TN TN (*Joseph Looney Thompson md Beulah Kilpatrick*)

Thompson, Ellen Dau. 25 Single TN TN TN (*Naomi Ellen Thompson md Joe H. Cantwell*)

Thompson, Newton Son 21 Single Farmer General Farm TN TN TN (*Newton Jasper Thompson md Clara Simpson*)

Thompson, Dow Son 19 Single Farmer General Farm TN TN TN (*James Dow Thompson md Gladys Chaffin*)

Thompson, Dilbert Son 14 Single TN TN TN (*Delbert Callie Thompson md Pauline Scott*)

Thompson, Mildred Dau. 8 Single TN TN TN (*Mildred Kathryn Thompson md Ben Almerian Gibson*)

US 1930 Census: Pontotoc, Stonewall, OK

Series: T626 Roll: 1927 Page: 66 Image: 52

Dwl: 37 Family: 38 Line: 93

Thompson, Joseph Head M W 62 Married (22 yrs. old 1st marriage) Farmer TN TN TN (*Joseph Franklin Thompson*)

Thompson, Mary E. Wife F W 56 Married TN TN TN (*Mary Elizabeth (Watson) Thompson*)

Thompson, Cordelia Dau. F W 22 Single OK TN TN (*Mahulda Cordelia “Cordie” Thompson md Mr. Davis*)

Thompson, Virgie E. Dau F W 15 Single OK TN TN (*Edna Virgie Thompson*)

Thompson, Jesse C. Brother M W 52 Single TN TN TN

Thompson, Frank Nephew M W 11 Single OK TN VA

Thompson, Virgil E. Nephew M W 9 Single OK TN GA

Thompson, Vandale (sp) Niece F W 5 Single OK TN GA

1930 United States Census of Precinct 3, Floyd, Texas

US 1930 Census of Justice Precinct 3, Dist. 7, Floyd, Texas

Dwl: 311 Family: 311 Line: 38

Gentry, William G. Head M W 49 Married (17 yrs. old 1st marriage) Farmer TN TN TN

(*William Garfield “Garr” Gentry Sr., s/o William Gentry & Matilda Elizabeth “Bett” Henley*)

Gentry, Naomi Wife F W 47 Married (15 yrs. old 1st marriage) TN TN TN (*Naina “Naomi” “Oma” Thompson*)

Gentry, Charles A. Son M W 22 Single Farm Laborer OK TN TN

Gentry, Mary E. Dau. F W 10 Single OK TN TN

Source: Stray Leaves From Putnam County Tennessee by Mary Hopson

Pg. 262

Esquire Looney Thompson

C.S.A.

8th (Dibrell's) Cav.

b. 26 May 1839

d. 21 January 1926

s/o **Esquire Looney and Arena Sarah Davis Thompson**

Married **Naomi B. Jared**

Buried: Smellage Cemetery, Boma, Putnam Co., TN

Source: PUTNAM COUNTY, TN - DEATH CERTIFICATES - 1927

Tennessee Public Health Vital Records: Deaths, 1927 (Putnam County)

Available: Tennessee State Library and Archives, Hamilton County Bicentennial Library, McClung Historical Collection (Knox County), Cleveland Historical Library (Bradley County)

Certificate: #1520

Deceased: **Esquire Looney Thompson** – *Esquire Looney Thompson Jr.*

Birth: 26 May 1840

Birth Place: TN

Death: 21 Jan 1927

Father: **Looney Thompson** - *Esquire Looney Thompson Sr.*

Father's Birth Place: NC

Mother: **Arena Davis**

Mother's Birth Place: NC

Cemetery: Smellage Cemetery

NAME: Mahulda Jane Jernigan

DATE OF BIRTH: 5 Mar 1871

DATE OF DEATH: 30 Mar 1944

PLACE OF BIRTH: Putnam County

AGE:

SPOUSE: **John Jernigan** – John Tilford Jernigan, s/o Wiley Jernigan & Sarah “Sallie” Jane Short.

CEMETERY: Smellage

FATHER: **Leoney E. Thompson**

PLACE OF BIRTH: Putnam County

MOTHER: **Naomi Jared**

PLACE OF BIRTH: Putnam County

CERTIFICATE: 8752

COUNTY: Putnam

Source: Social Security Death Index:

Name: **Florence Ferry**

SSN: 443-12-3422

Last Residence: 74820 Ada, Pontotoc, Oklahoma, United States of America

Born: 1 Dec 1898

Died: Aug 1973

State (Year) SSN issued: Oklahoma (Before 1951)

Name: **William G. Gentry**

SSN: 540-16-9458

Last Residence: 74820 Ada, Pontotoc, Oklahoma, United States of America

Born: 17 Sep 1880

Died: 15 Apr 1971

State (Year) SSN issued: Oregon (Before 1951)

Name: **Charles Gentry**

SSN: 446-09-0781

Last Residence: 74820 Ada, Pontotoc, Oklahoma, United States of America

Born: 23 Apr 1907

Last Benefit: 74820 Ada, Pontotoc, Oklahoma, United States of America

Died: Dec 1980

State (Year) SSN issued: Oklahoma (Before 1951)

Esquire Looney Thompson Jr. Obt.

A Good Man Passes Away

After being in feeble health for several years, Looney Thompson passed away Saturday at the home of his daughter, Mrs. Huldah Jernigan at Double Springs. Mr. Thompson was nearly 90 years old, and a Veteran of the Civil War having served in the Confederate Army. He had been a member of the Baptist Church for many years and was a highly respected Christian gentleman.

His remains were laid to rest by the side of his wife in the Smellage graveyard on Sunday.

Mr. Thompson is survived by three daughters, Mrs. Mary Robbins, TX; Mrs. Oma Gentry, OK & Mrs. Huldah Jernigan of Double Springs, TN and two sons, Brice and Joe, both of OK.

Herald Newspaper, TN: **24 January 1927**, front page.

(Note: The date of Esquire Looney Thompson Jr.'s tombstone is wrong compared with his death certificate & obt. DC #1520, 7th Civil Dist., Double Springs, Putnam Co., TN. Cause of Death: Unknown, no doctor present. Informant: M. J. Jernigan, Double Springs, TN. Note: This would be Mahulda "Hulda" Jane (Thompson) Jernigan his daughter. Undertaker: Whitson Funeral Home, Cookeville, TN. Age at death: 87 years, 7 months, 26 days. He was a widow. **Date of burial: 23 January 1927**, Smellage Cemetery, TN. His tombstone is inscribed, **E. P. (Esquire Looney) Thompson, b. 26 May 1839, Jackson Co., TN - d. 21 January 1926, Putnam Co., TN**).

January 1927

Su	Mo	Tu	We	Th	Fr	Sa
						1
2	3	4	5	6	7	8
9	10	11	12	13	14	15
16	17	18	19	20	21	22
23	24	25	26	27	28	29
30	31					

ESQUIRE LOONEY THOMPSON
8th TENNESSEE (DIBRELL'S) CAVALRY
CSA

PERSONAL INFORMATION

Born: 26 May 1839 in Jackson County, Tennessee
Died: 21 January 1926 in Putnam County, Tennessee
Buried: Smellage Cemetery, Putnam County, Tennessee
Parents: Esquire Looney and Arrena (Davis) Thompson

Married: Naomi Jared about 1866 in Putnam County, Tennessee

Born: 18 October 1839 in Jackson County, Tennessee
Died: 7 June 1915 in Putnam County, Tennessee
Buried: Smellage Cemetery, Putnam County, Tennessee
Parents: Joseph and Rachel (Ray) Jared

Children:

1. Joseph F. Thompson
2. Mary L. Thompson
3. Mahulda Thompson
4. Brice Thompson

RELATIVES WHO SERVED

- **Brother:** [James Franklin Thompson](#) - 25th Tennessee Infantry Regiment
- **Brother:** William N. Thompson - 13th Tennessee (Gore's) Cavalry Regiment
- **Brother-in-law:** [James Arnel Welch](#) - 25th Tennessee Infantry Regiment

MILITARY INFORMATION

13th (Gore's) Tennessee Cavalry

**(also known as 8th Tennessee Cavalry)
Company K**

ABSTRACT:

- Entered the service as a Private and left the service as a Private
- Enlisted 15 Sep 1862 at Sparta
- 12 Oct 1862: Present
- 10 Dec 1864: Deserted near Savannah, GA

PENSION APPLICATION ABSTRACT

S6966

ABSTRACT:

- Filed April 29, 1905
- Accepted
- Resident of Boma, TN
- Member: 13th Cavalry Company K
- Wounded: at Tryune, TN when he was accidentally hurt in ankle by being jammed between two horses
- Disease: rheumatism and disease of the eyes
- Born: 26 May 1839 in Jackson County, Tennessee
- Enlisted with Colonel George G. Dibrell; Lt. Colonel Darty, Captain Bryant Sweargim
- Wife is 66 in Oct 1905
- two sons and three daughters
- Attest: C. J. Davis & J. M. Whitson

Supporting Documents:

- E. L. Thompson (12 Aug 1905) - requests status of application
- Tennessee Board of Pension Examiners (16 Aug 1905) - sent status
- Sam Fitzpatrick of Smith County (19 Sep 1905) - Thompson was injured by getting his foot and leg mashed between two horses
- J. T. Pointer (19 Sep 1905) - Tax Assessment
- G. W. Alcorn, R. E. L. Profitt, S. F. Carr, V. E. Bockman, H. D. Whitson (11 Oct 1905) - Supports his claim
- J. F. Dyer, MD (14 Oct 1905) - Medical Exam
- E. L. Thompson in Lula, OK (20 Jun ????) - ELT went to OK to visit his sick son who died
- Comptroller of Treasury (St of TN) (31 Aug 1915) - ELT's pension check will be held while he is out of TN
- E. L. Thompson (24 Nov 1917) - ELT is going to TX Dec 15 to visit sick son
- E. L. Thompson (1 Mar 1918) - ELT had a voucher

- E. L. Thompson (28 Mar 1919) - ELT went to TX to see his sick son who died. The weather was too hot to return. About that time that he was ready to make the trip, the great epidemic broke out and cities were quarantined. He went to OK and stayed through the winter. He had to borrow the money to bear expenses and doctors bill.
- E. L. Thompson (28 Mar 1919) - ELT left 11 Dec 1917 and returned 27 Mar 1919
- E. L. Thompson (14 Apr 1919) - ELT was out of the state for 14 months
- E. L. Thompson (24 Apr 1919) - ELT left 11 Dec 1917 and traveled to OK and then to TX. His son-in-law died. He visited his son. Then he was too poor health to return. After getting better, the flu epidemic hit. He returned 27 Mar 1919.
- Special Examiner (24 Apr 1919) - Pension board cannot pay pension while pensioners are out of the state.
- E. L. Thompson (27 Apr 1919) - requests status
- E. L. Thompson (18 Jun 1919) - ELT is entitled to pension

CENSUS DATA

- **1850 Census:** Jackson County, TN, Page 241
- **1860 Census:** Putnam County, TN, Page 11
- **1870 Census:** Putnam County, TN, Page 208
- **1880 Census:** Putnam County, TN, Page 179A
- **1900 Census:** Putnam County, TN, Page 2B
- **1910 Census:** Putnam County, TN, Page 144A
- **1920 Census:** Putnam County, TN, Page 96B

ADDITIONAL DATA

- **Death Certificate:** Putnam County, TN (1927) - #1520 - Esquire Looney Thompson
- **Death Certificate:** Putnam County, TN (1915) - #105 - Naomi Thompson

<http://www.tngenes.net/military/cw/pc/thompson-el.html>

<http://www.ajlambert.com>