

MAYBERRY FAMILY

By Mitchell Judd

Siftings from Putnam County, Tennessee

By Mary Hopson

Pgs. 113 & 114

Francis Mayberry (Maberry) (Maby) came from North Carolina, was in Grainger County, Tennessee by 1792 then moved to the 10th District of Jackson County, first appearing on the 1801 tax list. His property



included Zion Church of Christ. His son, Seth born about 1784, is the only descendant of record. He married Rebecca and reared ten children. Jefferson born 1812, married Nancy Lee; Jesse born 1813, married Matilda McClellan born 1815, daughter of Josiah McClellan; William born 1815, married Elvira; Joseph born 1820, married Nancy Jane Fox; Seth Jr. born 1821, married Rebecca Allen; Solomon born 1824, married Nancy Chaffin; Irene born 1829; Mary Polly born 1831 married William Riley Gentry, son of Jesse and Elizabeth Gentry; Francis (Frank) born 1833, married Barbara Gentry; sister of William Riley Gentry; Margaret born 1835.

(Pictured: Seth Mayberry & Rebecca Allen).

Almost all Mayberrys in the Upper Cumberland, are descendants of this family which acquired much land in the 9th and 10th Districts. They supplied land for Mabry school, which occupied three different buildings, before being consolidated with Dodson Branch.

(Pictured: Jesse Mayberry, s/o Seth Mayberry & Rebecca Allen).



Jesse and Matilda Mayberry's farm bordered Zion Church of Christ where they reared twelve children: George born 1836, married Nancy Loftis; Rhoda born 1838, married Thomas Gentry born 1817; Joshua M. born 1839, married Martha Anderson born 1840; John P. born 1842, married Margaret Matheney; Josiah born 1844; Elizabeth born 1846, married Sampson Bartlett; William Jefferson born 1847, married (1) Sarah Bean (2) Elizabeth Dowell; Andrew Davis Bailey born 1855, married May Smith; Asberry Stanton born 1857, married Amanda Allen; Margaret Ellen born 1860, married Lafayette (Fate) Bartlett.

This family supported the Confederacy and sent their four oldest sons into military service. George and Josiah did in battle.

This picture believed taken in 1899, shows Matilda and her seven children still in Tennessee with their spouses.

Matilda McClellan Mayberry and her family: Front row from left to right: Lafayette "Fate" Bartlett, Margaret Ellen Mayberry Bartlett, Matilda, Rhoda Mayberry Gentry, and Thomas "Tommy" Gentry. Second row: Joshua M. Mayberry, Martha Anderson Mayberry, John Preston Mayberry, Margaret Matheney Mayberry, and Sarah Elizabeth Bean Mayberry (widow of Jefferson). Back row: Anderson Davis Mayberry, Henry Jesse Mayberry, Martha Elily Proffit Mayberry, Asbury Stanton Mayberry and Amanda Allen Stanton Mayberry.

Joshua M. "Josh" and Martha Anderson Mayberry lived in the 15th Dist. of Putnam Co., TN. He was listed as a director of the 15th Dist. school



on a deed for the school property in 1887. This school was located on the old Livingston to Gainesboro road. This school was later named Whitehall and was closed when the old Bangham consolidated school was built in ____ we now know this location as Whitehall Road running between the Hilham and Dodson Branch roads.

Josh later bought the Hatfield property which surrounded the school property on 3 sides as well as other property across the road from the school.

Their eight children were Sarah Fatima Mayberry who married Nathan Judd; Mary Martha who married William Campbell Gentry; Grieselda who died at age eleven; William Wesley who married (1) Loretta Phillips (2) Maynard; Delavine Mayberry who married (1) Norah Lou Pointer (2) Vallie Bartlett; **Sabrina Mayberry** who married **Joe Bartlett** (*Joseph Perry Bartlett*); and **Henry Davis Mayberry** who married **Daisy Clouse**. (*See Henry David Mayberry Obt.) (*See Robert J. Mayberry Obt.).

Their son Wesley Mayberry bought the farm after their death. He then sold part of it to his brother Davis Mayberry and this tract is now part of the "Pepsi Cola" farm operated by Tennessee Tech. The portion which Wesley kept was later owned by his son Jim Mayberry and is still owned by Jim's sons and James L. Mayberry, Howard Mayberry and H. C. Mayberry who have an excellent cattle operation.

Joshua Mayberry's daughter, Sarah Fatima born 1859. She married Nathan Judd in 1876 and Nathan Judd bought the farm after Matilda died and his son Perry Judd, lived on this farm most of his life, therefore, this author grew up and lived here until entering the Navy during World War II.

The Hickory tree in the picture was located at a fork in the road near the homestead and was a widely known landmark.



... **John C. or Wood Henley** - b. 27 December 1829, TN - d. 23 October 1895 –
s/o **Joel Henley/Hendley & Mary Horne**
md 1st 1 October 1850, Martha Jane Stewart
b. 25 January 1833/35, TN - d. 30 November 1891
Cherokee Indian. – Buried: Dodson's Branch Cemetery, Jackson
Co., TN - md 2nd wife's name unknown. John & 2nd wife buried together.
1860 census 9th Dist. Jackson Co., TN listed as md to Martha –
children: Dasley, William & Mary Hanley/Henley
John: listed in the 1880 census living in the 9th Dist., Jackson Co., TN.
Buried: Pine Grove, Dawson Branch Cemetery, Jackson Co., TN

...**Darley/ Darel Henley** – b. October 1851/2, Jackson Co., TN -
 md ca. 1876, **Edith Allen** – b. September 1852/3, TN –
 d/o **Daniel Allen & Mariah**
 ...Perlie Henley – b. April 1878, TN – F -1900 census, Dist. 9, Jackson Co., TN.
 ...Robert “Bob” Austin Henley – b. 5 June 1880
 ...**Radford T. Henley** – b. 8 April 1882 – d. 11 November 1957
 md Viola Warren – d/o **A.P. Warren & Susannah Maxwell**
 Buried: West Cemetery, 15th Dist., Putnam Co., TN
 ...Herbert Henley – 7 October 1908 – d. 24 October 1910
 Buried: Warren Cemetery, 15th Dist. past Bear Creek Rd., Putnam Co., TN.
 ...Dayton Henley – b. 2 July 1912 – d. 20 July 1913
 Buried: Warren Cemetery, 15th Dist. past Bear Creek Rd., Putnam Co., TN.
 ...Avert Henley – b. 21 September 1910 – d. 17 March 1989 – *WWII Vet.*
 Buried: Warren Cemetery, 15th Dist. past Bear Creek Rd., Putnam Co., TN.
 ...**Ada Earlene Henley** – b. 30 March 1914 – d. 9 January 1996
 md **Davis “Dave” William Bartlett** – b. 29 May 1896 – d. 23 July 1971
 Both Buried: Smith Chapel Cemetery, Putnam Co., TN
 s/o **Joseph Perry Bartlett** (1869 – 1937) & **Sabrina Mayberry** (1876 – 1939).
Sabrina Mayberry – d/o Joshua M. “Josh” Mayberry & Martha Anderson.
...3 still living children & 1 child died an infant, b. 22 January 1935 –
d. 26 January 1935–Buried: Warren Cemetery, Malone Lane, Putnam Co., TN.
 ...Leona Henley – b. January 1886 - md Chess Allen
 Chapter 7: www.ajlambert.com

1840 census – Jackson Co., TN

W.R. Gentry: 1 male under 5 & 1 male 20 & under 30 - - 1 female under 5 & 1 female 20 7 under 30

1850 census – Jackson Co., TN – Dist. 9

Dwl: 355 Family: 355 Line: 14

William R. Gentry M 36 Farmer (Value of real estate, 300) TN

Derusha Gentry F 36 TN

Jesse Gentry M 12 TN

Nancy A. Gentry F 10 TN

George W. Gentry M 8 TN

Thomas Gentry M 5 TN

John H. Gentry M 1 TN

Polly Ann Gentry F 3 TN

1850 census – Jackson Co., TN – Dist. 9

Dwl: 272 Family: 272 Line: 31

Jefferson Maberry M 38 Farming (Value of real estate, 200) TN

Nancy Maberry F 35 TN *Nancy Lee*

Josiah Maberry M 7 TN

Livira Maberry F 5 TN

Matilda Maberry F 2 TN

1850 census – Jackson Co., TN – Dist. 9

Dwl: 273 Family: 273 Line: 36

Jesse Maberry M 36 TN Farming (Value of real estate, 500) TN

Matilda Maberry F 34 TN *Matilda McClellan, d/o Josiah McClellan.*

George Maberry M 14 TN

Rhoda Maberry F 12 TN

Josuha Maberry M 10 TN

John Maberry M 8 TN

Josiah Maberry M 6 TN

Elizabeth Maberry F 5 TN
Jefferson Maberry M 3 TN
Davis D. Maberry M 1 TN

1850 census – Jackson Co., TN – Dist. 9

Dwl: 340 Family: 340 Line: 33

Seth Maberry M 29 Farming (Value of real estate, 100) TN *Seth Maberry Jr.*

Rebecca Maberry F 30 TN *Rebecca Allen*

Jesse M. Maberry M 3 TN

Sarah Maberry F 5 TN

A.H. Maberry M 1 TN

1850 census – Jackson Co., TN – Dist. 9

Dwl: 371 Family: 371 Line: 16

Seth Maberry M 68 Farming (Value of real estate, 300) TN *Seth Maberry Sr.*

Rebecca Maberry F 59 TN

Irene Maberry F 21 TN

Mary Polly Maberry F 19 TN *Mary Polly Maberry md William Riley Gentry.*

Francis Maberry M 17 TN *Francis "Frank" Maberry md Barbara Gentry, sister of Wm. Riley Gentry.*

Margaret Maberry F 15 TN

Logan Maberry M 2 TN

1860 census – Jackson Co., TN – Dist. 9

Dwl: 793 Family: 793 Line: 34

William R. Gentry M 48 Farmer (Value of real estate, 900) (Value of personal estate, 1190) TN

Mary Gentry F 30 TN *Mary Polly Mayberry, d/o Seth Mayberry & Rebecca Allen or Betsy Chaffin*

Nancy Gentry F 21 TN

George Gentry M 15 TN

Marion Gentry M 12 TN

John Gentry M 11 TN

Martha Gentry F 7 TN

Paralee Gentry F 8 TN

David Gentry M 5 TN

Parcilla Gentry F 3 TN

1860 census – Jackson Co., TN – Dist. 9

Dwl: 798 Family: 798 Line: 35

Seth Mabry M 38 Farmer (Value of real estate, 780) (Value of personal estate, 250) TN *Seth Maberry Jr.*

Rebecca Mabry 39 F TN *Rebecca Allen or Betsy Chaffin*

Sarah Mabry 15 F TN

Jesse Mabry 13 M TN

Osten Mabry 11 M TN

William Mabry M 3 TN

Robert Mabry M 8 TN

Martha Mabry F 5 TN

Amanda Mabry F 4 TN

1860 census – Jackson Co., TN – Dist. 9

Dwl: 823 Family: 823 Line: 31

Frances Maberry M 31 Farmer (Value of real estate, 700) (Value of personal estate, 200) TN

Barbrey Maberry F 36 TN *Barbara Gentry, d/o Jesse & Elizabeth Gentry – sister -William Riley Gentry*

John Maberry M 3 TN

Peter Maberry M 2 TN

Paul Maberry M 9/12

1860 census – Jackson Co., TN – Dist. 9

Dwl: 825 Family: 825 Line: 1

Seth Mabry 77 M Farmer (Value of real estate, 100) NC *Seth Mayberry, s/o Francis Mayberry.*
Rebecca Mabry 68 F NC *Rebecca Allen or Betsy Chaffin*

1860 census – Jackson Co., TN – Dist. 9

Dwl: 874 Family: 874 Line: 23

William Mabery 35 Farmer (Value of real estate, 400) (Value of personal estate, 200) TN

Elvina Mabery 30 TN

Logan Mabery 12 TN

Andrew Mabery 6 TN

Sarah Mabery 2 TN

1870 census – Jackson Co., TN – Dist. 9

Dwl: 83 Family: 83

W.R. Gentry 59 M W Farmer (Value of real estate, 600) (Value of personal estate, 400) TN

Polly Gentry 40 F W TN *Mary Polly Mayberry*

Persildia Gentry 18 F W TN

Salley Gentry 16 F W TN

Sarildia Gentry 14 F W TN

William Gentry 12 M W TN

Persilda Gentry 10 F W TN

Jane Gentry 8 F W TN *Miranda Jane Gentry md William Sidney "Doc" Allen.*

Joshua Gentry 6 M W TN

Clarrinda Gentry 4 F W TN

Henry Gentry 2 M W TN

Serena Gentry 8/12 F W TN

1870 census – Jackson Co., TN – Dist. 9

Dwl: 91 Family: 91

Seth Mabery 52 M W Famer (Value of real estate, 500) (Value of personal estate, 500) TN

Rebecca Mabery 49 F W Keeping house TN

Jessey Mabery 22 M W TN

Austin H. Mabery 21 M W TN

Robert Mabery 17 M W TN

Martha Mabery 14 F W TN

Amanda Mabery 12 F W TN

Nancy Mabery 4 F W TN

Census Place: 1880 District 9, Jackson Co., Tennessee

Source: FHL Film 1255264 National Archives Film T9-1264 Page 202A

Relation Sex Marr Race Age Birthplace

Dwl: 81 Family: 81

Seth MABERY Self M M W 59 TN

Occ: Farmer Fa: NC Mo: TN

Rebeca T. MABERY Wife F M W 59 TN

Occ: Keeping House Fa: SC Mo: SC

Nancy A. MABERY Dau F S W 16 TN

Occ: At Home Fa: TN Mo: TN

Census Place: 1880 District 9, Jackson Co., Tennessee

Source: FHL Film 1255264 National Archives Film T9-1264 Page 202B

Relation Sex Marr Race Age Birthplace

Dwl: 90 Family: 90

Wm. R. GENTRY Self M M W 65 TN

Occ: Farmer Fa: NC Mo: NC

Polly Ann GENTRY Wife F M W 49 TN

Occ: Keeping House Fa: NC Mo: TN
Mary Polly Mayberry, d/o Seth Mayberry & Rebecca Allen or Besty Chaffin.
 Pycila LOFTIS Dau F S W 20 TN
 Occ: At Home Fa: TN Mo: TN
 Millard F. LOFTIS SonL M M W 22 TN
 Occ: Works On Farm Fa: TN Mo: TN
 Jane GENTRY Dau F S W 18 TN
 Occ: At Home Fa: TN Mo: TN *Miranda Jane Gentry md William Sidney "Doc"*
Allen.
 James GENTRY Son M S W 16 TN
 Occ: Works On Farm Fa: TN Mo: TN
 Clarinda GENTRY Dau F S W 14 TN
 Occ: At Home Fa: TN Mo: TN
 Henry GENTRY Son M S W 12 TN
 Occ: Works On Farm Fa: TN Mo: TN
 Sirena GENTRY Dau F S W 10 TN
 Occ: At Home Fa: TN Mo: TN

Related Families:

1850 census – Jackson Co., TN Dist. 9

Dwl: 258
 Hugh R. Allen 38 M W Farming SC
 Lucenda Allen 23 F W SC
 Almeda Allen 7 F W TN
 Jesse T. Allen 6 M W TN
 Charles Allen 4 M W TN
 David Allen 2 M W TN
 William B. Allen 2/12 M W TN

1850 census – Jackson Co., TN Dist. 9

Dwl: 267
 Daniel Allen 25 M W Farming TN
 Mariah Allen 26 F W TN
 Elizabeth Allen 4 F W TN
 Edieth Allen 2 F W TN
 William B. Allen 3/12 M W TN

1850 census – Jackson Co., TN Dist. 9

Dwl: 268
 Duke Allen 60 M W Farming (Value of estate, \$180) SC
 Sally Allen 55 F W SC
 William Allen 27 M W TN
 David Allen 18 M W TN
 John T. Allen 13 M W TN

1860 census – Jackson Co., TN Dist. 9, South of the Cumberland River – Post Office: Gainesboro

Dwl: 776 Family: 776 Line: 27
 Daniel Allen 30 M Farmer (Value of real estate, 300) TN
 Mariah Allen 28 F TN
 Jane Allen 14 F TN
 Edieth Allen 12 F TN
 Bartlett 10 M TN
 Duke 8 M TN
 Polly 7 F TN

Hollaway 1 M TN

1860 census – Jackson Co., TN Dist. 9, South of the Cumberland River – Post Office: Gainesboro

Dwl: 777 Family: 777 Line: 35

Nimrod Henley 40 M Farmer (Value of real estate, 100) TN

Fany Henley 30 F TN

Mary Henley 10 F TN

Joel Henley 13 M TN

Martha Henley 1 F TN

1860 census – Jackson Co., TN Dist. 9, South of the Cumberland River – Post Office: Gainesboro

Dwl: 778 Family: 778 Line: 40

John Henley 30 M Farmer (Value of real estate, 150) TN

(John C. Henley md Martha Jane – John s/o Joel Henley & Mary Horne)

Martha Henley 25 F TN

Darley Henley 8 M TN *Darel or Darley Henley*

William Henley 4 M TN

Mary Henley 2 F TN

1870 census – Jackson Co., TN Dist. 9 Post Office: Gainesboro

Dwl: 99 Family: 99 - *John Wood Henley*

John Henley 45 M W Farmer (Value of real estate, 128) (Value of personal estate, 300) TN

Martha J. Henley 38 F W Keeps House TN *Martha Jane Stewart*

Napoleon B. Henley 17 M W TN

John Henley 15 M W TN

William Henley 13 M W TN

Palina Henley 11 F W TN

Julian Henley 8 F W TN

Samuel H. Henley 5 M W TN

Alvin Henley 3 M W TN

Census Place: 1880 District 9, Jackson, Tennessee

Source: FHL Film 1255264 National Archives Film T9-1264 Page 204A

	Relation	Sex	Marr	Race	Age	Birthplace
John HENLY	Self	M	M	W	52	TN
	Occ: Farmer	Fa: NC	Mo: NC			
Martha J. HENLY	Wife	F	F	M	W	49 TN
	Occ: Keeping House	Fa: TN	Mo: TN			
Samuel HENLY	Son	M	S	W	15	TN
	Occ: Works On Farm	Fa: TN	Mo: TN			
Alvin M. HENLY	Son	M	S	W	12	TN
	Occ: Works On Farm	Fa: TN	Mo: TN			
Joel J. HENLY	Son	M	S	W	8	TN
	Fa: TN	Mo: TN				
Austin H. HENLY	Son	M	S	W	7	TN
	Fa: TN	Mo: TN				
Robert HANEY	SonL	M	M	W	19	TN
	Occ: Farmer	Fa: TN	Mo: TN			
Julia A. HANEY	Dau	F	M	W	17	TN
	Occ: At Home	Fa: TN	Mo: TN			



Darel Henley & his son,
Radford Henley
Picture courtesy of Janet Larkin

1900 census – Jackson Co., TN Dist. 9

Dwl: 213 Family: 219 Line: 40

Darel Henly Head W M October 1851 48 Married (# of yrs. md, 24) Farm Laborer TN TN TN

Edith Henly Wife F W September 1852 47 Married (# of yrs. md, 24)(4 children born, 4 living) TN TN TN
Perlie Henly Dau F W April 1878 22 Single TN TN TN
Radford Henly Son M W April 1884 16 Single TN TN TN
Leona Henly Dau F W January 1886 14 Single TN TN TN

1900 census – Jackson Co., TN Dist. 9

Dwl: 261 Family: 265 Line: 10

Alvin Henly Head M W May 1867 33 Married (# of yrs. md, 12) Farm Laborer TN TN TN
Fannie Henly Wife F W January 1872 28 Married (# of yrs. md, 12) (5 children born, 5 living) TN TN TN
Lee Henly Son M W September 1891 8 Single TN TN TN
Ammon Henly Son M W May 1893 7 Single TN TN TN
Martha Henly Dau F W January/June 1895 4 Single TN TN TN
Sam Henly Son M W April 1897 3 Single TN TN TN
John Henly Son M W September 1900 3/12 Single TN TN TN

1910 census – Putnam Co., TN, Dist. 15

Dwl: 162 Family: 164

Ambros P. Warren Head M W 74 Widow Farmer General Farm TN TN TN *Ambros Perry Warren*
Radford Henley Son-in-Law M W 28 Married 1 (# of yrs. married, 3) TN TN TN
Viola Henley Dau F W 35 Married 1 (# of yrs. married, 3) (1 child born, 1 child living) TN TN TN

1910 census – Jackson Co., TN, Dist. 9 – Roaring River Road

Dwl: 229 Family: 230 Line: 85

Alvin Henley Head M W 42 Married 1 (# of yrs. married, 22) Farmer General Farm TN TN NC
Fannie Henley Wife F W 38 Married 1 (# of yrs.married, 22)(10 children born, 9 children living) TN TN TN
Lee Henley Son M W 18 Single TN TN TN
Ammon Henley Son W M 16 Single Farm Laborer TN TN TN
Sam Henley Son M W 13 Single TN Farm Laborer TN TN
Dewy Henley Son M W 9 Single TN TN TN
Mary Henley Dau F W 7 Single TN TN TN
Alice Henley Dau F W 5 Single TN TN TN
Elbert Henley Son M W 3 Single TN TN TN
Bonnie Henley Dau F W 1 Single TN TN TN

Census Place: 1920 District 15 – Putnam Co., TN – Spring Creek & Cookeville Road

Dwl: 10 Family: 10 Line: 40

Bartlett, Joseph P. Head Owns Farm M W 51 Married Farmer General Farm TN TN TN
Bartlett, Brina Wife F W 41 Married TN TN TN
Bartlett, Lucy Dau F W 18 Single TN TN TN
Bartlett, Etta Dau F W 14 Single TN TN TN
Bartlett, Clara Dau F W 8 Single TN TN TN

Census Place: 1920 District 15 – Putnam Co., TN – Spring Creek & Cookeville Road

Dwl: 57 Family: 62 Line: 67

Hendley, Radford Head Rents Home M W 38 Married Farmer General Farm TN TN TN
Hendley, Viola Wife F W 45 Married TN TN TN *Viola Warren, d/o Ambros Perry Warren*
Hendey, Avert Son M W 9 Single TN TN TN
Hendley, Earline Dau F W 6 Single TN TN TN *Ada Earlene Henley md Davis “Dave” William Bartlett*

Census Place: 1930 District 15 – Putnam Co., TN

Dwl: 60 Family: 60 Line: 3

Bartlett, Joseph P. Head Own Home M W 61 Married (22 yrs. old 1st marriage) Farmer General TN TN TN
Bartlett, Sabrina Wife F W 54 Married (15 yrs. old 1st marriage) TN TN TN
Bartlett, Clara 19 Dau F W 19 Single TN TN TN

Census Place: 1930 District 15 – Putnam Co., TN

Dwl: 87 Family: 87 Line: 26

Hendly, Radford Head Owns Home 48 Widow (23 yrs. old 1st marriage) TN TN TN

Hendly, Avert Son 20 Single TN TN TN
Hendly, Earline Dau 16 Single TN TN TN



Martha Jane Stewart
Henley
She was a Cherokee
Indian.

...**John C. Henley** - b. 27 December 1829, TN –
d. 23 October 1895 - md 1st 1 October 1850,
s/o **Joel Henley/Hendley & Mary Horne**
Martha Jane Stewart – b. 25 January 1833/35, TN - d. 30 November 1891
Cherokee Indian. – Buried: Dodson’s Branch Cemetery, Jackson Co., TN -
md 2nd wife’s name unknown. *John & 2nd wife buried together.*
1860 census 9th Dist. Jackson Co., TN listed as md to Martha –
children: Dasley, William & Mary Hanley/Henley
John: listed in the 1880 census living in the 9th Dist., Jackson Co., TN.
Buried: Pine Grove, Dawson Branch Cemetery, Jackson Co., TN
...**Darley/Darel Henley** – b. ca. 1852, TN - *1860 census 9th Dist. Jackson Co., TN.*
...Napoleon B. Henley – b. ca. 1853, Jackson Co., TN
...John Henley – b. ca. 1855, Jackson Co., TN
...William Henley – b. ca. 1857, Jackson Co., TN
...Mary Henley – b. ca. 1858, TN
...Palina Henley – b. ca. 1859, Jackson Co., TN
...Julian Henley – b. ca. 1863, Jackson Co., TN –
md Robert Haney – b. ca. 1861, TN

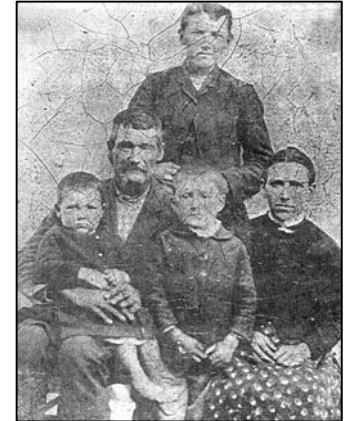

John C. Henley pictured with
children & his 2nd wife. The boy
standing behind his father is their
son Samuel H. Henley.
The other children could be Joel J.
& Austin H. Henley..

A.P. Warren – b. 14 June 1835 – d. 5 December 1919 md **Susannah “Susan” Maxwell**
b. 25 August 1839 – d. 20 January 1938 – Both Buried: Warren Cemetery,
15th Dist. past Bear Creek Rd., Putnam Co., TN.
Joseph Perry Bartlett – b. 7 August 1869 – d. 1 August 1937 md
Sabrina “Brina” J. Mayberry – b. 28 March 1876 – d. 1 September 1939 –
Both Buried: Smith Chapel Cemetery, Putnam Co., TN

Henry Davis Mayberry Obt

b. 15 November 1879 – d. 13 October 1943, Putnam Co., TN, md **Daisy (Clouse) Mayberry**. Henry Davis Mayberry, s/o **Joshua M. “Josh” Mayberry & Martha Anderson**. Henry Davis Mayberry is buried: in Smith Chapel Cemetery, Putnam Co., TN.

Henry Davis Mayberry, 63, prominent and influential farmer of the Smith Chapel community, died Wednesday afternoon at the City Hospital, after a short illness. Funeral services were conducted Friday morning at Smith Chapel, by the Rev. J. H. Roberson.

Mr. Mayberry was a member of the Smith Chapel community almost all of his life. He was living at the time of his death at the old home of his parents, Mr. and Mrs. Joshua Mayberry. He was a kind and affectionate husband, a loving father, and a good neighbor. His passing has saddened the hearts of the entire community.

Survivors are his widow, Mrs. Daisy Clouse Mayberry, five daughters, Mrs. Nosh Anderson, Detroit, MI; Mrs. Hartford Wilmoth, Cookeville; Mrs. Darmon Rector, and Misses Grace and Maude Mayberry, also of near Cookeville; five sons, Casto Mayberry, Ensor Mayberry, and Milburn Newton Mayberry, all of Cookeville, Cpl. Thurman Mayberry, South Pacific, and Pvt. Robert J. Mayberry, Camp Ruckner, AL; and four grandchildren. One brother, Morrison Mayberry, Cookeville, and one sister, Mrs. John Peek, of Seymour, TX, also survives.

Putnam County Herald, Cookeville, TN: 21 October 1943

Robert J. Mayberry Obt.

COOKEVILLE -- Funeral services for **Robert J. Mayberry**, 80, of the Dodson Branch Community, will be held at 1 p.m. on Wednesday, Feb. 4, from the chapel of Whitson

Funeral Home. **Burial will be in Smith Chapel Cemetery.**

The family will receive friends from 4-9 p.m. on Tuesday, Feb. 3, at the funeral home.

Mr. Mayberry died today, Monday, Feb. 2, 2004, in Bethesda Health Care Center.

He was born on Feb. 12, 1923, in Putnam County, to the late **Davis and Daisy Clouse Mayberry.**

He was a livestock trader and was of the Baptist faith.

His family includes his wife of 60 years, **Pearl Mayberry** of Cookeville; a son and daughter-in-law, Robert Glenn and **Jean Mayberry** of Cookeville; four sisters and two brothers-in-law, **Maude** and **Everett Underwood**, and **Prietta Rector**, all of Cookeville, **Linnie Mae Anderson** of Township, Mich., and **Grace** and **Fred Wilmoth** of Toledo, Ohio; two granddaughters and spouses, **Sheila** and **Jerry Bumbalough**, and **Debbie** and **Jon Innis**, all of Cookeville; and two great-grandsons, **Travis Bumbalough** and **Cody Innis**, both of Cookeville.

In addition to his parents, he was preceded in death by four brothers, **Casto, Ensor, Milburn** and **Thurman Mayberry**; and a sister, **Bessie Wilmoth.**

Pallbearers will be **Frankie Phy, Johnny Bartlett, Jerry** and **Jimmy Rector, Hildon Wilmoth, Odis Mason,** and **Harold Mayberry.**

Bro. Don Wynn will officiate at the services.

Published February 02, 2004 10:37 AM CST

1930 census – Putnam Co., TN, Dist. 15

Dwl: 27 Family: 27 Line: 44 – **Family of Henry Davis Mayberry & Daisy Clouse**

Henry D. Mayberry Head Owns M W 50 Married (age at 1st marriage, 27) Farmer General TN TN TN

Daisy A. Mayberry Wife F W 44 Married (age at first marriage, 21) TN TN TN

Ensor D. Mayberry Son M W 20 Single TN TN TN

Milton Mayberry Son M W 17 Single TN TN TN

Thurman Mayberry Son M W 16 Single TN TN TN

Bessie Mayberry Dau F W 13 Single TN TN TN

Prietta Mayberry Dau F W 11 Single TN TN TN

Robert J. Mayberry Son M W 7 Single TN TN TN

Grace Mayberry Dau F W 5 Single TN TN TN

Maud Mayberry Dau F W 3 Single TN TN TN

Source: Putnam County Herald Newspaper, Cookeville, TN

MABERRY, SETH: Uncle Seth Maberry, aged 90 years, died last Friday a.m. and was buried at Dodson Branch Saturday. [Date 9/23/1909, Vol. VII, No. 38, Page 3]

[Chapter 7: www.ajlambert.com](http://www.ajlambert.com)