

Family Group Sheet		Husband's Full Name John Harvey Birdwell Sr.					
		Date of:	Day	Month	Year	Town County State or Country	Additional Info.
Information Obtained From:		Birth:	25	April	1812	Jackson Co., TN	
1850 US census		Marriage:	Bet. 1835 - 1836			Jackson Co., TN	
Dist. 9, Jackson Co., Tennessee		Death:	1	October	1892	Jackson Co., TN	
		Burial:				+Rash Cemetery, Gainesboro, Jackson Co., TN	
1880 US census		Places of Residence: Jackson Co., TN					
Dist. 11, Jackson Co., Tennessee		Occupation:	Farmer		Religion:	Military Record:	
		Other wives					
		His Father:	William Birdwell		His Mother:	Rachel Betty "Betsy" LeFever/LaFever.	
Kenneth Atkinson		Wife's Full Maiden Name Martha Chaffin					
		Date of:	Day	Month	Year	Town County State or Country	Additional Info.
Family Search		Birth:	18	October	1814	TN	
Birdwell website:		Marriage:	Bet. 1835 - 1836			Jackson Co., TN	
Birdtracks		Death:	31	January	1897	Jackson Co., TN	
Compiler: ajlambert.com		Burial:				+Rash Cemetery, Gainesboro, Jackson Co., TN	
Audrey J. Lambert		Places of Residence: Jackson Co., TN					
39721 Timberlane Dr. St. Hts., MI 48310-2464		Occupation:			Religion:	Military Record:	
Date: May 19, 2002		Other husbands:					
		Her Father:	Joseph Chaffin		Her Mother:	Nancy Norvell Fox	
Sex:	Children's Full Names:	Date of:	Day	Month	Year	Town County State or Country	Additional Info.
M	1. William M. Birdwell	Birth:	21	December	1837	Jackson Co., TN	Susannah "Susan"
		Marriage:	ca. 1859			Jackson Co., TN	Jackson
	Full Name of Spouse: Susannah "Susan" Jackson	Death:	9	June	1917	Jackson Co., TN	b. 21 October 1842
		Burial:	Both Buried:			Rash Cemetery, Gainesboro, Jackson Co., TN	d. 2 August 1917
M	2. Joseph "Joab" Birdwell	Birth:	8	October	1839	Jackson Co., TN	
		Marriage:					
	Full Name of Spouse:	Death:	ca. 1897			Jackson Co., TN	
		Burial:					
M	3. Benjamin "Frank" Franklin Birdwell	Birth:	6	October	1841	Flynn's Creek, Jackson Co., TN	1 st wife:
		Marriage:					Aletha Billingsley
	Full Name of Spouse: 2 nd wife: Adlissia Wheeler	Death:	19	March	1898	Nr. Clenny, Jackson Co., TN	b. bet. 1850 - 1851
		Burial:	+Billingsley/Birdwell Cemetery			Shady Grove Rd., Jackson Co., TN	d. before 1875
F	4. Sarah Ann M. "Sary" Birdwell	Birth:	10	December	1843	Jackson Co., TN	John Stanley Jackson
		Marriage:	6 August 1861			Jackson Co., TN	b. 15 June 1837,
	Full Name of Spouse: John Stanley Jackson b. 15 June 1837 d. 23 February 1899	Death:	23 January 1928			Jackson Co., TN	Jackson Co., TN
		Burial:	+F. D. Byers Cemetery			intersection of Flynn's Creek Rd. and Highway 56, Jackson Co., TN	d. 23 February 1899, Jackson Co., TN
M	5. John Harvey Birdwell Jr.	Birth:	20	February	1846	Jackson Co., TN	Martha Jane Kirby
		Marriage:	ca. 1871			Jackson Co., TN	b. 6 August 1846
	Full Name of Spouse: Martha Jane (Kirby) Fox	Death:	20 December 1886			Jackson Co., TN	d. 26 August 1922
		Burial:				Wheeler Cem.#2, Jackson Co., TN	Fox Cemetery, TN
M	6. Thomas Edward Birdwell	Birth:	20	June	1848	Jackson Co., TN	Elizabeth Betty B.
		Marriage:	21 July 1878			Jackson Co., TN	(Kirby) Birdwell
	Full Name of Spouse: Elizabeth "Betty" Kirby/Kirbey	Death:	13 August 1932			Jackson Co., TN	b. 20 May 1852, Jackson Co., TN
		Burial:	Both Buried:			+Rash Cemetery, Jackson Co., TN	d. 17 May 1931, Jackson Co., TN

CHILDREN CONTINUATION SHEET for FAMILY GROUP No.

Husband's full name John Harvey Birdwell Sr.

Wife's full maiden name Martha Chaffin

Sex:	Children's Full Names:	Date of:	Day Month Year	Town County State or Country	Additional Info.
M	7. Jones M. Birdwell	Birth:	16 October 1849	Jackson Co., TN	Virginia W. Jackson
		Marriage:	By ca. 1870		b. 11 July 1852, TN
	Full Name of Spouse:	Death:	4 January 1917	Jackson Co., TN	No death date on
	Virginia W. Jackson	Burial:	Both Buried:	+Fox Cemetery, Jackson Co., TN	Tombstone.
F	8. Nancy Emaline Birdwell	Birth:	22 November 1851	Jackson Co., TN	
		Marriage:			
	Full Name of Spouse:	Death:		Died young	
		Burial:			
F	9. Martha "Emiline" Birdwell	Birth:	17 November 1854	Webster Co., MO	Wm. Campbell Aytes
		Chr'nd			b. 8 June 1855,
	Full Name of Spouse:	Marriage:	5 September 1876	Jackson Co., TN	Cumberland Co., TN
	William Cleveland/ Campbell Aytes	Death:	8 April 1888	Jackson Co., TN	d. 5 November 1942, Ft. Worth,
		Burial:		New Hope Cemetery, Jackson Co., TN	Tarrant Co., TX
M	10. Albert Overton Birdwell	Birth:	17 March 1858 - 1856	Webster Co., MO	Mary Ann Wheeler
		Chr'nd			b. 2 October 1856,
	Full Name of Spouse:	Marriage:	20 June 1875	Jackson Co., TN	Jackson Co. TN
	Mary Ann Wheeler	Death:	26 March 1925		d. 12 August 1938,
		Burial:	Both Buried:	+F. D. Byers Cemetery, Jackson Co., TN	Jackson Co., TN
F	11. Polly Ann Mary Birdwell	Birth:	5 June 1859	Webster Co., MO	Thomas E. Anderson
		Chr'nd			b. 1 February 1859,
	Full Name of Spouse:	Marriage:	22 January 1878	Jackson Co., TN	Jackson Co., TN
	Thomas Edward Elgbert Anderson	Death:	22 April 1936	Jackson Co., TN	d. 11 October 1941
		Burial:	Both Buried:	+Rash Cemetery, Jackson Co., TN	Jackson Co., TN

Some information obtained from: Birdwell Family web site – <http://freepages.genealogy.rootsweb.com/~birdtracks/articles.html> and <http://www.familysearch.com/Eng/Search/AF/pedigree> view.sap?recid=20474851&familyid=

1840 US Census – District 10 – Jackson Co., TN

(John Birdwell, 2 males 0-5, 2 males 20-30, 1 male 30-40, 1 female 20-30, 1 in agriculture, 2 in manufacture & trade)

John Birdwell – Free White Persons: Total: 6

Males: (2) Under 5 (2) of 20 & under 30 (1) of 30 & under 40

Females: (1) of 20 & under 30

1840 US Census – District 10 – Jackson Co., TN

(Edward Jackson, 2 males 0-5, 1 male 5-10, 1 male 15-20, 1 male 20-30, 1 female 60-70, 1 in agriculture)

Edward Jackson – Free White Person: Total: 4

Males: (2) Under 5 (1) of 20 & under 30

Females: (1) under 5 (1) of 20 & under 30 (1) of 60 & under 70

US Census – District 9 - Jackson Co., TN

392 – **John Birdwell** 38 M W Farmer Real estate value: \$300 Born :TN

Martha 32 F W TN

William 12 M W TN

Joab 9 M W TN

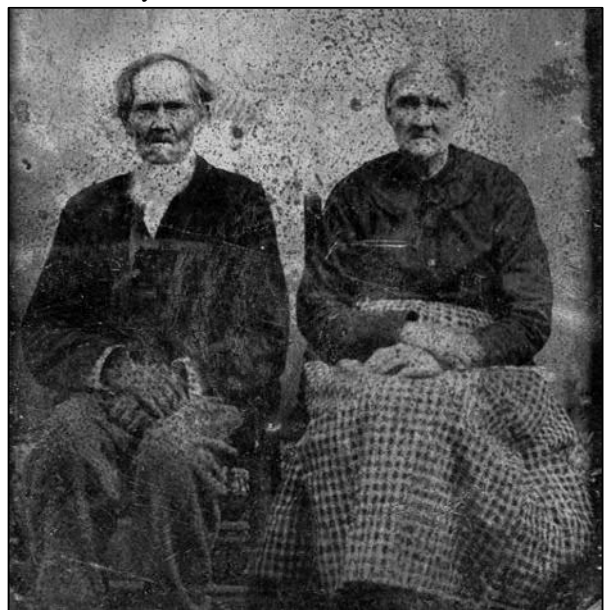

John Harvey Birdwell Sr and his wife Martha (Chaffin) Birdwell
Photo courtesy of John E. Petty, DMD

Benjamin 7 M W TN
Sary A. 5 F W TN
John 3 M W TN
Thomas 1 M W TN

1850 US Census – District 11 – Jackson Co., TN

723 – Edward Jackson 44 M W Farming (Value of real estate, 400) NC (*Father of Virginia W. Jackson who md Jones M. Birdwell*)
Elizabeth 40 F W TN 9 (*Elizabeth Howell, mother of Virginia W. Jackson*)
Lucinda 20 F W TN
Logan 18 M W Farming TN
John 14 M W Farming TN
James 10 M W TN
Sausanah 8 F W TN
Dianah 6 F W TN
Amos 2 M W TN

1860 US Census – District 10 – Jackson Co., TN

948 – Edward Jackson 55 M Farmer (Value of real estate, 1000) (Value of personal estate, 800) TN
Elizabeth 50 F TN
Lucinda 30 F TN
James 19 M TN
Susanah 18 F TN
Dianah 16 F TN
Amos 12 M TN
Virginia 8 F TN (*Virginia W. Jackson md Jones M. Birdwell*)

1860 Census of Webster Co., MO, South Central area, Hazelwood Twp. – Post Office: Hazelwood

Dwl: 2 Family: 2 Line: 11

Burdwell, John 46 M Farm Laborer (Value of personal estate, 175) TN –
(*John Harvey Birdwell s/o William Birdwell & Rachel "Betsy" LeFever*)
Martha, 41 F TN – (*Martha Chaffin d/o Joseph Chaffin & Martha "Nancy" Norvell Fox*)
William, 23 M Farm Laborer TN
Jacob (*should be Joab*) 21 M TN
Benjamin, 19 M TN
Sarah A., 17 F TN
John, 15 M TN
Thomas, 12 M TN
Jones, 9 M TN – (*Jones M. Birdwell md Virginia W. Jackson*)
Emeline, 5 F MO
Albert, 3 M MO

1870 US Census – District 9 – Jackson Co., TN - Post Office: Gainesboro

Dwl: 111 – Family: 111

Anderson, Susan 44 F W Keeps House (Value of real estate, 40-300) TN (*Susmath "Susie" "Susan" Johnson md Paul Thomas Anderson*).
Anderson, Fannie J. 15 F W TN
Anderson, Manerva 12 F W TN
Anderson, Tomas E. 10 M W TN (*Thomas Edward Elgbert Anderson md Polly Ann M. Birdwell*).
Anderson, William 4 M W TN

1870 Jackson Co., TN Census – 11th Civil Dist., Jackson Co., TN – Post Office: Flynn's Lick

Family: 84-84

Birdwell, Jones 17 M W Farmer (Value of real estate, 200) TN (*Jones M. Birdwell*)
Birdwell, Virginia 18 F W Keeps House TN (*Virginia W. Jackson*)
Birdwell, Nancy Ann E. 2/12 F W TN

1870 Jackson Co., TN Census – 11th Civil Dist., Jackson Co., TN – Post Office: Flynn's Lick

Family: 85-85

Birdwell, William 33 M W Farmer (Value of real estate, 500) TN (*William M. Birdwell*)
Birdwell, Susannah 27 F W Keeps House TN (*Susannah "Susan" Jackson*)
Stafford, Amira 18 F W TN

1870 US Census – District 11– Jackson Co., TN - Gainesboro Post Office – Post Office: Flynn’s Lick

Line: 30 Dwl: 86 – Family 86

Birdwell, John 58 M W Farmer (real estate value 1200 – personal estate value 1000) TN (*John Harvey Birdwell Sr.*)

Birdwell, Martha 52 F W TN (*Martha Chaffin*)

Birdwell, John 25 M W TN (*John Harvey Birdwell Jr.*)

Birdwell, Emeline 15 F W MO (*Martha “Emiline” Birdwell*)

Birdwell, Albert O. 12 M W MO (*Albert Overton Birdwell*)

Birdwell, Polly M 9 F W MO (*Polly Ann M. Birdwell*)

Fargason, Frances 45 F W TN

Brown, Elizabeth 85 F W VA

1870 US Census – District 11– Jackson Co., TN - Post Office: Flynn’s Lick

Line: 38 Dwl: 87 Family: 87

Birdwell, Thomas E. 21 M W (Value of personal estate, 200) Farmer TN

(*Thomas Edward Birdwell, s/o John Harvey Birdwell Sr. & Martha Chaffin*).

Birdwell, Elizabeth 18 Keeping House F W TN

(*Elizabeth “Betty” Kirby/Kirbey, d/o Edmond Shepherd Lafayette Kirby & Nancy L. Brown*).

1870 Jackson Co., TN Census – 12th Civil Dist., Jackson Co., TN – Post Office: Gainesboro

Line: 37 Dwl: 47 Family: 47

Burdwell, Benjamin 28 M W Farmer (Value of personal estate, 2000) TN

(*Benjamin Franklin Birdwell, s/o John Harvey Sr. & Martha Chaffin*).

Burdwell, Letha L. 20 F W Keeping House TN (*Aletha L. “Litha” Billingsley, d/o Thomas Billingsley & Luisa*).

Burdwell, Mary A. 2 F W TN

Census Place: 1880 District 12, Jackson Co., Tennessee

Source: FHL Film 1255264 National Archives Film T9-1264 Page 230D

	Relation	Sex	Marr	Race	Age	Birthplace
Jones BIRDWELL	Self	M	M	W	29	TN (<i>Jones M. Birdwell</i>)
Occ:	Farmer	Fa: TN	Mo: TN			
Virginia BIRDWELL	Wife	F	M	W	26	TN (<i>Virginia W. Jackson</i>)
Occ:	Keeping House	Fa: TN	Mo: TN			
Nancy BIRDWELL	Dau	F	S	W	10	TN
	Fa: TN	Mo: TN				
Mary BIRDWELL	Dau	F	S	W	8	TN
	Fa: TN	Mo: TN				
Tirnie BIRDWELL	Dau	F	S	W	6	TN
	Fa: TN	Mo: TN				
Vaden BIRDWELL	Son	M	S	W	4	TN
	Fa: TN	Mo: TN				
Millard BIRDWELL	Son	M	S	W	6M	TN
	Fa: TN	Mo: TN				

Census Place: 1880 District 11, Jackson Co., Tennessee

Source: FHL Film 1255264 National Archives Film T9-1264 Page 254D

	Relation	Sex	Marr	Race	Age	Birthplace
John BIRDWELL	Self	M	M	W	68	TN (<i>John Harvey Birdwell Sr.</i>)
Occ:	Farmer	Fa: TN	Mo: TN			
Martha BIRDWELL	Wife	F	M	W	62	TN (<i>Martha Chaffin</i>)
Occ:	Keeping House	Fa: VA	Mo: VA			

Census Place: 1880 District 11, Jackson Co., Tennessee

Source: FHL Film 1255264 National Archives Film T9-1264 Page 254D

	Relation	Sex	Marr	Race	Age	Birthplace
William BIRDWELL	Self	M	M	W	42	TN (<i>William M. Birdwell</i>)
Occ:	Farmer	Fa: TN	Mo: TN			
Susan BIRDWELL	Wife	F	M	W	32	TN (<i>Susannah “Susan” Jackson</i>)
Occ:	Keeping House	Fa: TN	Mo: TN			

Census Place: 1880 District 11, Jackson Co., Tennessee

Source: FHL Film 1255264 National Archives Film T9-1264 Page 254D

Dwl: 86

	Relation	Sex	Marr	Race	Age	Birthplace
John H. BIRDWELL	Self	M	M	W	34	TN (<i>John Harvey Birdwell Jr. </i>)
Occ: Farmer	Fa: TN	Mo: TN				
Martha J. BIRDWELL	Wife	F	M	W	22	TN (<i>Martha Jane Kirby</i>)
Occ: Keeping House	Fa: TN	Mo: TN				
Joseph E. BIRDWELL	Son	M	S	W	7	TN (<i>Joseph Edward "Eddie" Birdwell</i>)
Occ: At Home	Fa: TN	Mo: TN				
James N. BIRDWELL	Son	M	S	W	5	TN (<i>James William "Will" Birdwell</i>)
Occ: At Home	Fa: TN	Mo: TN				
Fred M. BIRDWELL	Other	M	S	W	3	TN (<i>Fred Monroe Birdwell</i>)
Occ: At Home	Fa: TN	Mo: TN				
Alsa E. BIRDWELL	Dau	F	S	W	2	TN (<i>Alsa Clarsie Birdwell</i>)
Occ: At Home	Fa: TN	Mo: TN				

Census Place: 1880 District 11, Jackson Co., Tennessee

Source: FHL Film 1255264 National Archives Film T9-1264 Page 254D

	Relation	Sex	Marr	Race	Age	Birthplace
William AGTES	Self	M	M	W	24	TN (<i>William Cleveland/Campbell Aytes</i>)
Occ: Farmer	Fa: NC	Mo: TN				
Martha E. AGTES	Wife	F	M	W	24	TN (<i>Martha "Emiline" Birdwell</i>)
Occ: Keeping House	Fa: TN	Mo: TN				
Oscar O. AGTES	Son	M	S	W	2	TN
Occ: At Home	Fa: MS	Mo: TN				
Lidda A. AGTES	Dau	F	S	W	1	TN (<i>Lydia Ann Aytes</i>)
Occ: At Home	Fa: TN	Mo: TN				

Census Place: 1880 District 12, Jackson Co., Tennessee

Source: FHL Film 1255264 National Archives Film T9-1264 Page 229A

	Relation	Sex	Marr	Race	Age	Birthplace
Benjamine BIRDWELL	Self	M	M	W	39	TN (<i>Benjamin "Frank" Franklin Birdwell</i>)
Occ: Farmer	Fa: TN	Mo: TN				
Adlicy BIRDWELL	Wife	F	M	W	29	TN (<i>Adlissia Wheeler, d/o William Carroll Wheeler & Edith Rogers</i>).
Occ: Keeping House	Fa: TN	Mo: TN				
Joseph BIRDWELL	Son	M	S	W	6	TN
	Fa: TN	Mo: TN				
Darnie BIRDWELL	Dau	F	S	W	4	TN
	Fa: TN	Mo: TN				
Lithy BIRDWELL	Dau	F	S	W	1	TN
	Fa: TN	Mo: TN				

Census Place: 1880 District 12, Jackson Co., Tennessee

Source: FHL Film 1255264 National Archives Film T9-1264 Page 231A

	Relation	Sex	Marr	Race	Age	Birthplace
Albert BIRDWELL	Self	M	M	W	24	TN (<i>Albert Overton Birdwell</i>)
Occ: Farmer	Fa: TN	Mo: TN				
Mary BIRDWELL	Wife	F	M	W	25	TN
(<i>Mary Ann Wheeler, d/o William Wade Wheeler & Mary E. Brown</i>).						
Occ: Keeping House	Fa: TN	Mo: TN				
Lewis BIRDWELL	Son	M	S	W	4	TN
	Fa: TN	Mo: TN				
John BIRDWELL	Son	M	S	W	2	TN
	Fa: TN	Mo: TN				
Davis BIRDWELL	Son	M	S	W	5M	TN
	Fa: TN	Mo: TN				

Census Place: 1880 District 12, Jackson Co., Tennessee

Source: FHL Film 1255264 National Archives Film T9-1264 Page 231A

	Relation	Sex	Marr	Race	Age	Birthplace
Thomas BIRDWELL	Self	M	M	W	31	TN (<i>Thomas E. Birdwell</i>)
Occ: Farmer	Fa: TN	Mo: TN				
Elisabeth BIRDWELL	Wife	F	M	W	28	TN (<i>Elizabeth "Betty" Kirby</i>)
Occ: Keeping House	Fa: TN	Mo: TN				
Ollive BIRDWELL	Dau	F	S	W	9	TN
	Fa: TN	Mo: TN				

Census Place: 1880 District 11, Jackson Co., Tennessee

Source: FHL Film 1255264 National Archives Film T9-1264 Page 254D

	Relation	Sex	Marr	Race	Age	Birthplace
Sherman ANDERSON	Self	M	M	W	20	TN (<i>Thomas Edward "Tom" "Tomas" "Sherman" Anderson</i>)
(s/o Paul Thomas Anderson & Susmath "Susie" Johnson - Chapter 3 & 4 - md Polly Ann Mary Birdwell)						
Occ: Farmer	Fa: TN	Mo: TN				
Mary A. ANDERSON	Wife	F	M	W	20	TN (<i>Polly Ann Mary Birdwell</i>)
Occ: Keeping House	Fa: TN	Mo: TN				
Dillard P. ANDERSON	Son	M	S	W	1	TN (<i>Dillard Paul Anderson</i>)
Occ: At Home	Fa: TN	Mo: TN				

Census Place: 1880 District 12, Jackson Co., Tennessee

Source: FHL Film 1255264 National Archives Film T9-1264 Page 233B

	Relation	Sex	Marr	Race	Age	Birthplace
Jessey CURBY	Self	M	M	W	32	TN (<i>Jessie Kirby</i>)
Occ: Farmer	Fa: TN	Mo: TN				
Nancy L. CURBY	Wife	F	M	W	35	TN (<i>Nancy Louvicia Davidson</i>)
Occ: Keeping House	Fa: TN	Mo: TN				
William E. CURBY	Son	M	S	W	9	TN
	Fa: TN	Mo: TN				
Thomas L. CURBY	Son	M	S	W	7	TN (<i>Thomas Louis Kirby</i>)
	Fa: TN	Mo: TN				
Robbert D. CURBY	Son	M	S	W	5	TN
	Fa: TN	Mo: TN				
Ida B. CURBY	Dau	F	S	W	3	TN
	Fa: TN	Mo: TN				
Emma L. CURBY	Dau	F	S	W	8M	TN
(Emma Lousetta "Emie" Kirby Birdwell md Thomas Wilson Birdwell, s/o Benjamin "Ben" Franklin Birdwell & Adlissa/Addlisa Wheeler)						
	Fa: TN	Mo: TN				

1900 Jackson Co., TN Census - 12th Civil Dist.

Line: 4 Dwl: 117 Family: 121

Birdwell, Joseph E. Head M W May 1872 28 Married (5 years married) Farmer TN TN TN
(*Joseph Edward "Eddie" Birdwell, s/o John Harvey Birdwell Jr. & Martha Jane Kirby*)
Birdwell, Sarah M. Wife F W July 1871 29 Married (5 years married) TN TN TN (*Sarah Margaret "Margie" Chaffin*)
Birdwell, Bedford Son June 1895 4 TN TN TN (*Thomas "Bedford" Birdwell*)
Birdwell, James C. Son 1899 5/12 TN TN TN (*James Clayton Birdwell*)

1900 Jackson Co., TN Census - 12th Civil Dist.

Line: 8 Dwl: 118 Family: 122

Birdwell, Martha Head F W August 1854 Widow TN TN TN
(*Martha Jane Kirby, d/o Edmond Shepard Kirby & Nancy L. Brown. She md John Harvey Birdwell Jr. (1846-1886) & Benjamin Bartlett "Bart" Fox (1840-1924)*)
Birdwell, Sarah Dau F W May 1884 16 Single At School TN TN TN (*Sarah Susan Birdwell md William White "Bill" Brown*)
Birdwell, John D. Son M W August 1886 13 Single Farm Laborer TN TN TN (*John "Johnny" Dudley Birdwell md Annie Magnolia Jackson*)

1900 Jackson Co., TN Census – 12th Civil Dist.

Line: 35 Dwl: 125 Family: 129

Birdwell, Jones M. Head M W October 1850 49 Married (30 yrs. married) Farmer TN TN TN
Birdwell, Virginia W. Wife F W June 1853 46 Married (30 yrs. married) 10-8 (10 children born, 8 children living) TN TN TN
Birdwell, Haywood Son M W June 1886 13 Single At School TN TN TN (*Ashby Haywood Birdwell md Ora Porter*)
Birdwell, Clara Dau. F W December 1888 11 Single At School TN TN TN (*Clara Jeanette Birdwell 2nd wife of Ray Kirk Loftis*).
Birdwell, Olive M. Dau. F W August 1891 8 Single TN TN TN (*Olive May Birdwell*)
Birdwell, Martha M. Dau. F W July 1893 6 Single TN TN TN (*This could be: Ruth Alice Birdwell – b. 20 July 1882 who was the 1st wife of Ray Kirk Loftis*). *These two sisters married the same man, Ray Kirk Loftis.*

1900 Jackson Co., TN Census – 12th Civil Dist.

Line: 1 Dwl: 140 Family: 144

Billingsley, John Head M W August 1852 47 Married (29 yrs. married) Farmer TN TN TN
Billingsley, Martha R. Wife F W July 1855 44 Married (29 yrs. married) (0 children born) TN TN TN
Jackson, Thomas W. Servant M W October 1884 15 Single Farm Laborer TN TN TN
Haile, John H. Servant M W November 1889 10 Single TN TN TN
Haile, Henry M. Servant M W August 1892 7 Single TN TN TN

1900 Jackson Co., TN Census – 12th Civil Dist.

Line: 52 Dwl: 151 Family: 155

Chaffin, John Head M W January 1845 55 Married (31 yrs. married) Farmer TN TN TN (*John Harvey Chaffin*).
Chaffin, Nancy Wife F W February 1847 Married (31 yrs. married) TN TN TN (*Nancy Carolyn Williams*).
Chaffin, John F. Son M W May 1871 29 Widow Farm Laborer TN TN TN
(*John Frank Chaffin, s/o John Harvey Chaffin & Nancy Carolyn Williams. He md Nancy Ann Elizabeth Birdwell*)
Chaffin, Martha A. Dau. F W October 1883 16 Single At School TN TN TN
Chaffin, Nannie W. Dau. F W September 1886 13 Single At School TN TN TN
Chaffin, Olive Dau F W June 1890 9 Single TN TN TN
Chaffin, James W. Grandson M W January 1892 8 Single TN TN TN
(*James Whitman Chaffin, s/o John Frank Chaffin & Nancy Ann Elizabeth Birdwell*)
Chaffin, Lola E. Granddaughter F W April 1898 2 Single TN TN TN
(*Lola Essie Chaffin, d/o John Frank Chaffin & Nancy Ann Elizabeth Birdwell*)

1900 Jackson Co., TN Census – 12th Civil Dist.

Line: 76 Dwl: 157 Family: 161

Rector, Alex Head M W December 1871 28 Married (10 yrs. married) Farmer TN TN TN (*Alexander "Alec" Washington Rector*)
Rector, Mary A. Wife F W April 1873 27 Married (10 yrs. married) 4-3 (4 children born, 3 children living) TN TN TN
Rector, Vally R./L. Dau. F W April 1890 Single TN TN TN
Rector, Evin Son M W March 1892 Single TX TN TN (*census shows born in TX but 1910 states born in TN*).
Rector, Lester C. Son M W May 1894 Single TN TN TN

US Census, 1900 12th Civil Dist., Jackson Co., TN

Dwl: 171 Family: 175 Line: 52

Birdwell, Albert O. Head M W March 1858 42 Married (24 yrs. married) Farmer TN TN TN
(*Albert Overton Birdwell, s/o John Harvey Birdwell Sr. & Martha Chaffin*).
Birdwell, Mary A. Wife M W October 1856 43 Married (24 yrs. married) (11 children born, 10 children living) TN TN TN
(*Mary Ann Wheeler, d/o William Wade Wheeler & Mary Elizabeth Brown*).
Birdwell, Louis E. Son M W May 1877 23 Single Commercial Traveler TN TN TN
Birdwell, Larnar Son M W May 1882 18 Single Farm Laborer TN TN TN
Birdwell, William C. Son M W March 1885 15 Single Farm Laborer TN TN TN
Birdwell, Laura E. Dau. F W December 1886 13 Single At School TN TN TN
Birdwell, Edie Dau. F W February 1888 12 Single At School TN TN TN
Birdwell, Martha E. Dau. F W May 1891 10 Single At School TN TN TN
Birdwell, Arlis C. Son M W April 1893 7 Single TN TN TN
Birdwell, Lillie L. Dau F W June 1895 4 Single TN TN TN
Birdwell, John O. Son M W February 1879 21 Married (1 yr. married) Farm Laborer TN TN TN
Birdwell, Fannie Dau-in-Law F W May 1882 18 Married (1 yr. married) (1 child born, 1 child living) TN TN VA
Birdwell, Linnard Grand-son M W February 1900 3/12 Single TN TN TN

1900 Jackson Co., TN Census – 12th Civil Dist. - Enumerated on the 18th day of June, 1900 by F.N. Billingsley

Line 70 Dwl: 174 Family: 178

Birdwell, James Head M W November 1874 25 Married (1 yr. married) Farmer TN TN TN

(James William "Will" Birdwell, s/o John Harvey Birdwell Jr. & Martha Jane Kirby).

Birdwell, Sarah V. Wife F W June 1877 22 Married (1 yr. married) TN TN TN

(Sarah V. Rash, d/o Silas Rash & Temperance Chaffin)

1900 Jackson Co., TN Census – 12th Civil Dist. - Enumerated on the 18th day of June, 1900 by F.N. Billingsley

Line: 72 Dwl: 175 Family: 179

Birdwell, Fred M. Head M W December 1876 23 Married (3 yrs. married) Farmer TN TN TN

(Fred Monroe Birdwell, s/o John Harvey Birdwell Jr. & Martha Jane Kirby).

Birdwell, Susan Wife F W September 1878 21 Married (3 yrs. married) 1-1 (1 child bron, 1 child living) TN TN TN

(Susan "Susie" Garrison, d/o Malburn "Mack" Addison Garrison & Elizabeth "Betty" Anderson).

Birdwell, Clarsie Dau. F W January 1888 2 Single TN TN TN

Birdwell, Thomas F. Brother M W November 1881 Single TN TN TN

(Thomas Franklin Birdwell, s/o John Harvey Birdwell Jr. & Martha Jane Kirby).

1900 Jackson Co., TN Census – 12th Civil Dist. - Enumerated on the 18th day of June, 1900 by F.N. Billingsley

Line: 76 Dwl: 176 Family: 180

Billingsley, Thomas B. Head M W November 1822 77 Married (55 yrs. married) Farmer TN TN TN

(Thomas B. Billingsley, s/o William Billingsley & Ferby Brown)

Billingsley, Louisa Wife F W May 1827 73 Married (55 yrs. married) (2 children born, 0 children living) TN TN TN *(Louisa Jackson)*

Billingsley, Caleb W. Grandson M W July 1890 9 Single TN TN TN

Billingsley, Tillman Grandson M W November 1891 8 Single TN TN TN

Billingsley, Tilford Grandson M W November 1891 8 Single TN TN TN

Billingsley, William S. Grandson M W November 1893 Single TN TN TN

Billingsley, Thomas B. Grandson M W November 1895 Single TN TN TN

1900 Jackson Co., TN Census – 12th Civil Dist. - Enumerated on the 18th day of June, 1900 by F.N. Billingsley

Line: 83 Dwl: 177 Family: 181

Birdwell, Thomas E. Head M W June 1848 51 Married (30 yrs. married) Farmer TN TN TN

(Thomas Edward Birdwell, s/o John Harvey Birdwell Sr. & Martha Chaffin)

Birdwell, Lizzie Wife F W May 1852 48 Married (30 yrs. married) TN TN TN

(Elizabeth "Betty" "Lizzie" Kirby/Kirbey, Edmond Shepherd Lafayette Kirby & Nancy L. Brown).

Birdwell, Delia Dau. F W May 1885 15 Single TN TN TN *(Delia Birdwell md Henry Franklin Flatt).*

Birdwell, Ova Dau F W October 1887 12 Single TN TN TN *(Ova Birdwell md Jefferson Douglas Flatt).*

Birdwell, Wheeler L. Nephew September 1890 9 Single TN TN TN

(Wheeler L. Birdwell, s/o Benjamin Franklin Birdwell & Adlissa Wheeler).

1910 Jackson Co., TN Census – 1st Civil Dist.

Family: 184

Birdwell, Albert Head M W 52 Married 1 (34 years married) Farmer TN TN TN *(Albert Overton Birdwell)*

Birdwell, Mary A. Wife F W 57 Married 1 (34 years married) (9 children born, 8 children living) TN TN TN *(Mary Ann Wheeler)*

Birdwell, Arless Son M W 16 Single TN TN TN

Birdwell, Lillie Dau F W 15 Single TN TN TN

Birdwell, Leonard G Son M W 9 Single TN TN TN

Carter, Thelma G Son M W 2 Single (Per M F) TN TN TN

1910 Jackson Co., TN Census - 12th Civil Dist.

Family: 132-132

Birdwell, Joseph E. Head M W 37 Married 1 (15 years married) Farmer TN TN TN

(Joseph Edward "Eddie" Birdwell, s/o John Harvey Birdwell Jr. & Martha Jane Kirby)

Birdwell, Sarah M. Wife F W 38 Married 1 (15 years married) TN TN TN

Birdwell, Thomas B. Son M W 14 Single TN TN TN

Birdwell, James C. Son M W 10 Single TN TN TN

Birdwell, John W. Son M W 8 Single TN TN TN

Birdwell, Harvy C. Son M W 6 Single TN TN TN

Birdwell, Odie D. Son M W 4 Single TN TN TN

Birdwell, Lola E. Dau F w 2 Single TN TN TN

1910 Jackson Co., TN Census – 12th Civil Dist.

Family 81-81 Line: 97

Birdwell, Jones M Head M W 62 M2 Farmer General Farm TN TN TN - (*Jones M. Birdwell*)

Birdwell, Virginia Wife F W 57 M2 11-5 (11 children born, 5 children living) TN TN TN - (*Virginia W. Jackson*)

Birdwell, Asby H. Son M W 22 S TN TN TN

Birdwell, Martha J. Dau F W 15 S TN TN TN

Birdwell, Harmon E. G Son M W 9 S TN TN TN

Rector, Alexander W. Son-in-Law M W 40 M1 (# of yrs. married, 20) TN TN TN

Rector, Mary A. Dau F W 39 M1 (# of yrs. married, 20) 8-6 (8 children born, 6 children living) TN TN TN

Rector, Vally L. G Dau F W 20 S TN TN TN

Rector, Ervin H. G Son M W 18 S TN TN TN

Rector, Lester C. G Son M W 16 S TN TN TN

Rector, James O. G Son M W 9 S TN TN TN

Rector, Nannie E. G Dau F W 7 S TN TN TN

Rector, Jessie B. G Son M W 7/12 S TN TN TN

1910 Jackson Co., TN Census – 12th Civil Dist.

Family: 182-182

Birdwell William Head M W 72 Married 1 (47 years married) Farmer TN TN TN

Birdwell, Sousana Wife F W 66 Married 1 (47 years married) TN TN TN

Aytes, James D. Nephew M W 22 Married 1 (4 years married) Farmer TN TN TN

(*James Dayton Aytes, s/o Martha Emiline Birdwell & William Cleveland/Campbell Aytes*).

Aytes, Neaisy K. Niece F W 22 Married 1 (4 years married) (3 children born, 3 children living) TN TN TN

(*Mazy Karie Laurie Billingsley md James Dayton Aytes*).

Aytes, Martha E. G Niece F W 4 Single TN TN TN (*Martha Emaline Aytes, d/o James Dayton Aytes & Mazy Karie Laurie Billingsley*).

Aytes, Esra A. G Nephew M W 2 Single TN TN TN (*Ezra Austin Aytes, d/o James Dayton Aytes & Mazy Karie Laurie Billingsley*).

Aytes, Gladice N. F W 4/12 Single TN TN TN (*Gladys Naomi Aytes, d/o James Dayton Aytes & Mazy Karie Laurie Billingsley*).

1910 Jackson Co., TN Census – 12th Civil Dist.

Family: 42-42

Jackson, Sarah Head F W 65 Widow (12 children born, 11 children living) Farmer TN TN TN (*Sarah Ann M. "Sary" Birdwell*)

Jackson, John K. Son M W 23 Married 1 (4 years married) TN TN TN (*John Kidwell "Johnny" Jackson*)

Jackson, Adar Dau-in-Law F W 19 Married 1 (4 years married) (1 child born, 1 child living) TN TN TN

Jackson, Lyda C. Grand-Dau F W 2 Single TN TN TN

1910 Jackson Co., TN Census – 12th Civil Dist.

Family: 43-43

Jackson, James B. Head M W 25 Married 1 (4 years married) Farmer TN TN TN

(*James Bratch Jackson, s/o Sarah Ann M. "Sary" Birdwell & John Stanley Jackson*)

Jackson, Laura F. Wife F W 26 Married 1 (4 years married) (3 children born, 3 children, living) TN TN TN

Jackson, Artist Son M W 4 Single TN TN TN

Jackson, Zora Dau F W 3 Single TN TN TN

Jackson, Caylor Son M W 1 4/12 Single TN TN TN

1910 Jackson Co., TN Census – 12th Civil Dist.

Family: 44-44

Jackson, William H. Head M W 32 Married 1 (13 years married) Farmer TN TN TN

(*William Hazie "Hazy" Jackson, s/o Sarah Ann M. "Sary" Birdwell & John Stanley Jackson*)

Jackson, Mary L. Wife F W 32 Married 1 (13 years married) (5 children born, 4 children living) TN TN TN

Jackson, Leona Dau F W 11 Single TN TN TN

Jackson, James C. Son M W 9 Single TN TN TN

Jackson, Mary E. Dau F W 4 Single TN TN TN

Jackson, William F. Son M W 1 10/12 Single TN TN TN

1910 Jackson Co., TN Census – 12th Civil Dist.

Family 140-140

Anderson, Thomas E. Head M W 50 Married 1 (31 years married) Farmer TN TN TN (*Thomas Edward Elgbert Anderson*)

Anderson, Polly A. Wife F W 49 Married 1 (31 years married) MO TN TN (*Polly Ann M. Birdwell*)

Anderson, James E. Son M W 20 Single TN TN MO

Anderson, Dona E. Dau F W 14 Single TN TN MO

Anderson, Robert B. Son M W 9 Single TN TN MO

1910 Jackson Co., TN Census – 12th Civil Dist.

Family: 141-141

Anderson, John W. Head M W 28 Married 1 (6 years married) Farmer TN TN TN (*Johnny William Anderson*)
Anderson, Cora A. Wife F W 24 Married 1 (6 years married) (1 child born, 1 child living) TN TN TN (*Cora Anderson*)
Anderson, Willie C. Son M W 1 7/12 Single TN TN TN

1910 Jackson Co., TN Census – 13th Civil Dist. - Family 137-137

Flatt, John B. Head M W 33 Married 1 (14 years married) Farmer TN TN TN
Flatt, Barbara L. Wife F W 33 Married 1 (14 years married) TN TN TN
Flatt, Carlis M. Son M W 11 Single TN TN TN
Flatt, Arlis D. Son M W 10 Single TN TN TN
Flatt, Ora S. Dau F W 8 Single TN TN TN
Flatt, Flora M. Dau F W 7 Single TN TN TN
Flatt, Sewell C. Son M W 4 Single TN TN TN
Flatt, Dona L. Dau F W 2 Single TN TN TN
Birdwell, Caleb Nephew M W 19 Single Salesman Retail Dry Goods TN TN TN

Joe Ab Birdwell – b. ca. 1880, TN – s/o Benjamin Frank Birdwell & Adalissa\Adlissey\Aldecia Wheeler.
md 14 November 1889, Jackson Co., TN, Peggy Ann Chaffin – d/o Sewell Davis Chaffin & Parzetta “Pear” Frances Fox
...Caleb Winford Birdwell – 12 July 1890, Jackson Co., TN - d. 27 September 1957, Bellflower, Los Angeles Co., California – md 20 April 1910, Cordia B. Loftis (Twin) b. 22 July 1891, Hilham, Overton Co., TN – d. 4 May 1984, Coalinga, Fresno Co., California 93210 - d/o James Peyton Loftis & Clarinda American Loftis
...Tilford F. Birdwell – 16 November 1891, Jackson Co., TN – d. 1 November 1970, Bellflower, Los Angeles Co., California 90706 – Nellie N. Hale – b. 8 May 1892, TN – d. 1 April 1977, Bellflower, Los Angeles Co., California 90706
...Tillmon Birdwell – b. 16 November 1891, TN – d. 15 January 1972, Paramount, Los Angeles Co., California 90723 - md Alcie Hale – b. 12 May 1890, TN – d. BET 22 & 23 December 1963 Covina, Los Angeles Co., California
...Thomas “Tom” Benjamin Birdwell - b. 15 November 1895, Jackson Co., TN - d. 14 May 1984, Redford, Wayne Co., MI – md 23 February 1913, Clara Ann Davidson - b. 28 November 1897 Jackson Co., TN - d. 26 January 1983 Bloomington Springs, Putnam Co., TN
...William “Sewell” Birdwell - b. 23 November 1893, Jackson Co., TN – d. 18 December 1933, Jackson Co., TN – md Pearlou Louvernia Medlin - b. 28 November 1894 Jackson Co., TN - d. 11 November 1995 – Both Buried: Rash Cemetery, Jackson Co., TN – d/o Sampson Medlin & Mary Billingsley

1920 Jackson Co., TN Census – 12th Civil Dist.

Family: 20

Birdwell, Susie Head F W 41 Widow Farmer (Can read & write) TN TN TN (Susan “Susie” Garrison md Fred Monroe Birdwell)
Birdwell, Lassie O. Dau. F W Single (Can read & write) TN TN TN (Lassie O. Birdwell)
Birdwell, Annie J. Dau F W 16 Single (Can read & write) TN TN TN (Annie Jewell Birdwell)
Birdwell, Donald Son M W 11 Single (Can read & write) TN TN TN
Birdwell, H. L. Son M W 8 (Can read & write) TN TN TN (H. Lex Birdwell) *Can't read the name on the census.*
Birdwell, Willie M. Dau F W 5 Single (Can't read or write) TN TN TN (Willie Maude Birdwell)

1920 Jackson Co., TN Census – 12th Civil Dist.

Family: 21

Anderson, Thomas E. Head M W 59 Married (Can read & write) Farmer TN TN TN (Thomas Edward Elgbert Anderson)
Anderson, Polly A. Wife F W 59 Married (Can read & write) TN TN TN (Polly Ann M. Birdwell)
Anderson, Robert B. Son M W 19 Single (Can read & write) Farm Laborer TN TN TN (Robert B. “Bob” Anderson)
Anderson, Cora Dau-in-Law F W 32 Widow (Can read & write) TN TN TN
(Cora Anderson md Johnny William Anderson s/o Thomas Edward Elgbert Anderson & Polly Ann M. Birdwell).
Anderson William C. Gson M W 12 Single (Can read & write) TN TN TN
Anderson, Clarence Gson M W 10 Single TN TN TN
Hale, R. Gdau F W 2 10/12 Single TN TN TN

1920 Jackson Co., TN Census – 12th Civil Dist.

Family: 23

Birdwell, Thomas F. Head M W 38 Married Farmer (Can read & write) TN TN TN
(Thomas Franklin Birdwell, s/o John Harvey Birdwell Jr. & Martha Jane Kirby)
Birdwell, Fannie F. Wife F W 39 Married (Can read & write) TN TN TN (Fannie T. Pippin)

Birdwell, Carl E. Son M W 11 Single (Can read & write) TN TN TN (Carl Easton Birdwell)
Birdwell, Vela M. Dau. F W 5 Single (Can read & write) TN TN TN
Birdwell, Joe E. Son M W 2 11/12 Single (Can't read or write) TN TN TN (Joe Edgbert Birdwell)
Birdwell, Lucile Dau F W 8/12 Single TN TN TN

1920 Jackson Co., TN Census – 12th Civil Dist.

Family: 25

Birdwell, James W. Head M W 45 Married Farmer TN TN TN
(James William "Will" Birdwell, s/o John Harvey Birdwell Jr. & Martha Jane Kirby)
Birdwell, Sarah V. Wife F W 43 Married TN TN TN (Sarah V. Rash, d/o Silas Rash & Temperance Chaffin)
Birdwell, Charlie A. Son M W 14 Single TN TN TN
Birdwell, William C. Son M W 10 Single TN TN TN (William Collie Birdwell)
Birdwell, Doxie V. Son M W 8 Single TN TN TN

1920 Jackson Co., TN Census – 12th Civil Dist.

Family: 59

Birdwell, Tilford Head M W 28 Married Farmer TN TN TN (Tillmon "Tilford" Birdwell, s/o Joe Ab Birdwell & Peggy Ann Chaffin)
Birdwell, Maggie N. Wife F W 27 TN TN TN (Nellie N. Hale)
Birdwell, Benton M. Son M W 7 Single TN TN TN
Birdwell, Colonel J. Son M W 5 Single TN TN TN (Colonel Joseph Birdwell)
Birdwell, Odell W. Son M W 3 Single TN TN TN (Odell W. "Brownie")
Birdwell, Ermon T. Son M W 2? Single TN TN TN (Ermon T. "Ted" Birdwell)

1920 Jackson Co., TN Census – 12th Civil Dist.

Family: 60

Birdwell, Tillmon Head M W 28 Married Farmer TN TN TN (Tillmon Birdwell, s/o Joe Ab Birdwell & Peggy Ann Chaffin)
Birdwell, Alcie Wife F W 29 Married TN TN TN (Alcie Hale)
Birdwell, Clarence T. Son M W 9 Single TN TN TN
Birdwell, Velmon L. Son M W 7 Single TN TN TN (Velmon Lee Birdwell)
Birdwell, Anna M. Dau F W 5 Single TN TN TN (Anne Mae "Annie" Birdwell)

1920 Jackson Co., TN Census – 12th Civil Dist.

Family: 154

Birdwell, Albert O. Head M W 63 TN TN TN (Albert Overton Birdwell)
Birdwell, Mary A. Wife F W 67 TN TN TN (Mary Ann Wheeler)
Birdwell, Thelma Gdau. F W 13 TN TN TN

1920 Jackson Co., TN Census – 12th Civil Dist.

Family: 176

Birdwell, William S. Head M W 26 Married Farmer TN TN TN (William Sewell Birdwell, s/o Joe Ab Birdwell & Peggy Ann Chaffin)
Birdwell, Pearlie L. Wife F W 25 Married TN TN TN (Pearlie Louvernia Medlin)
Birdwell, Robert B. Son M W 4 ½ Single TN TN TN
Birdwell, James O. Son M W 1 Single TN TN TN
Medlin, Asbury C. Brother-in-Law M W 22 ? TN TN TN

1920 Jackson Co., TN Census – 12th Civil Dist.

Family: 190

Birdwell, Thomas E. Head M W 72 Married (Can read & write) Farmer TN TN TN (Thomas Edward Birdwell)
Birdwell, Elizabeth B. Wife F W 68 Married TN TN TN (Elizabeth "Betty" Kirby/Kirbey)

1920 Putnam Co., TN Census – 7th Civil Dist. – Buffalo Valley Road

Dwl: 1 Family: 1

Birdwell, Edie Head M W 47 Married Farmer TN TN TN
(Joseph Edward "Eddie" Birdwell, s/o John Harvey Birdwell Jr. & Martha Jane Kirby)
Birdwell, Margaret Wife 48 F W Married TN TN TN (Sarah Margaret "Margie" Chaffin)
Birdwell, Bedford Son M W 24 Single Farm Laborer TN TN TN Thomas "Bedford" Birdwell
Birdwell, Clayton Son M W 20 Single Farm Laborer TN TN TN James Clayton Birdwell
Birdwell, Harvey Son M W 16 Single Farm Laborer TN TN TN Harvey C. Birdwell
Birdwell, William Son M W 15 Single Farm Laborer TN TN TN John Williams Birdwell
Birdwell, Lola Dau. F W 11 Single TN TN TN Lola C. Birdwell
Birdwell, Simmons Son M W 8 Single TN TN TN Simon T. Birdwell

Birdwell, Odis Son M W 4 Single TN TN TN *Oda E. Birdwell*

1920 Putnam Co., TN Census – 7th Civil Dist. – Gainesboro Road

Dwl: 11 Family: 11 Line: 60

Birdwell, John Head M W 34 Married Farmer TN TN TN *John "Johnny" Dudney Birdwell*

Birdwell, Annie Wife F W 31 Married TN TN TN *Annie Magnolia Jackson, d/o Thomas Benton Jackson & Mary Lou Bounds*

Birdwell, Stella Dau. F W 13 Single TN TN TN

Birdwell, Hollie Dau. F W 9 Single TN TN TN

Birdwell, Rose Dau. F W 6 Single TN TN TN

Birdwell, Leanon Son MW 9/12 Single TN TN TN *Leanon Jay Birdwell, Sgt. U.S. Army WWII*

1930 Jackson Co., TN Census – 12th Civil Dist.

Family 118 - 123

Birdwell, Thomas Head M W 82 Married (22 years old when married) Retired Spoke English TN TN TN (*Thomas E. Birdwell*)

Birdwell, Betty Wife F W 78 (18 years old when married) Spoke English TN TN TN (*Elizabeth "Betty" Kirby/Kirbey*)

1930 Jackson Co., TN Census – 12th Civil Dist.

Dwl: 141

Birdwell, James W. Head Owns M W 56 Married (24 yrs. old 1st marriage) Farmer TN TN TN

(*James William "Will" Birdwell, s/o John Harvey Birdwell Sr. & Martha Jane Kirby*)

Birdwell, Sarah V. Wife F W 53 Married (21 yrs. old 1st marriage) TN TN TN

(*Sarah V. Rash, Silas Rash & Temperance Chaffin*)

Birdwell, Charlie A. Son M W 24 Single TN TN TN

Birdwell, William C. Son M W 20 Single TN TN TN

Birdwell, Doxie V. Son M W 18 Single Farm Labor TN TN TN

1930 Jackson Co., TN Census – 12th Civil Dist.

Line: 51 Dwl: 155 Family: 157

Birdwell, William S. Head Rents M W 37 Married (14 yrs. married) Farmer General Farm TN TN TN

(*William Sewell Birdwell, s/o Joe Ab Birdwell & Peggy Ann Chaffin. William was b. 23 November 1893 – d. 18 December 1933*).

Birdwell, Pearly L. Wife F W 36 Married (14 yrs. married) TN TN TN

(*Pearly Louvernia Medlin – b. 28 November 1894 – d. 11 November 1995*).

Birdwell, Robert B. Son M W 14 Single Farm Laborer TN TN TN

Birdwell, Odis J. Son M W 11 Single TN TN TN (*James Odes/Otis Birdwell*).

Birdwell, Olar V. Dau. F W 7 Single TN TN TN (*Ola/Olar V. Birdwell*).

Birdwell, Peggy Nola Dau. F W 7 Single TN TN TN

Birdwell, William W. Son M W 3 Single TN TN TN (*William Wade Birdwell*).

Birdwell, Ermon C. Son 7/12 Single TN TN TN (*Ermon C. Birdwell*).

(*They had another daughter named Ila Mae Birdwell*).

1930 Putnam Co., TN Census – 7th Civil Dist. – 10 April 1930

Dwl: 93 Family: 96 Line: 7 – Double Springs Road

Birdwell, Joseph E. Head M W 55 Married (22 yrs. old 1st marriage) Farmer TN TN TN

(*Joseph Edward "Eddie" Birdwell, s/o John Harvey Birdwell Jr. & Martha Jane Kirby*)

Birdwell, (sp ?) Wife 46 F W Married (44 yrs. old 1st marriage) TN TN TN (*Sarah Margaret "Margie" Chaffin*)

Birdwell, Bedford Son M W 32 Single Farm Laborer TN TN TN (*Thomas "Bedford" Birdwell*)

Birdwell, Clayton Son M W 28 Single Farm Laborer TN TN TN (*James Clayton Birdwell*)

Birdwell, Simmons Son M W 19 Single TN TN TN (*Simon T. Birdwell*)

1930 Putnam Co., TN Census – 12th Dist., Jackson Co., TN

Dwl: 117

Birdwell, Frank Head Owns M W 49 Married (27 yrs. old 1st marriage) Farmer TN TN TN

(*Thomas Franklin Birdwell, s/o John Harvey Birdwell Jr. & Martha Jane Kirby*)

Birdwell, Fannie Wife F W 39 Married (17 yrs old 1st marriage) TN TN TN (*Fannie T. Pippin*)

Birdwell, Eston C. Son M W 20 Single Farm Laborer TN TN TN

Birdwell, Velah M. Dau F W 16 Single TN TN TN

Birdwell, Joseph E. Son M W 13 Single TN TN TN

Birdwell, Lucile Dau F W 10 Single TN TN TN

Birdwell, Edward D. Son M W 2 Single TN TN TN

1930 Putnam Co., TN Census – 12th Dist., Jackson Co., TN

Dwl: 118

Birdwell, Thomas Head Owns M W 82 Married (22 yrs. old 1st marriage) Veteran: Yes –War: Civil War TN TN TN

(*Thomas Edward Birdwell, s/o John Harvey Birdwell Sr. & Martha Chaffin*).

Birdwell, Bettie Wife F W 78 Married (18 yrs. old 1st marriage) Cannot read or write – TN TN TN

(*Elizabeth "Betty" Kirby/Kirbey, d/o Edmond Shepherd Lafayette Kirby & Nancy L. Brown*)

CHANCERY COURT RECORDS

Nancy J. Birdwell vs. D. J. Birdwell, Chancery 1893

CHANCERY COURT RECORDS (1901 - 1920)

A. O. Birdwell admr. of B. F. Birdwell, County 1902

J. M. Birdwell grdn. v. Harmon Birdwell, Chancery 1906

J. M. Birdwell Gdn. of Flora Loftis, Country 1914

A.R. Lane v. John M. Birdwell & others, 1906

SOURCE: <http://www.tngenes.net/index.html>

http://www.tngenes.net/deaths/php/get_recs.php

<http://tngenes.net/books/deathrecords.html>

Putnam County, Tennessee Death Records 1926 – 1935

Mitzi P. Freeman Books

Death certificates less than 50 years old may be ordered from the Tennessee Vital Records Office.

Tennessee Vital Records

Central Services Building

1st Floor

421 5th Avenue North

Nashville, Tennessee 37247

Certificates older than 50 years may be order from: Tennessee State Library and Archives, Research Department, 403 Seventh Avenue North, Nashville TN 37243-0312.

NAME: Polly Ann Anderson *Mary "Polly" Ann Birdwell*

DATE OF BIRTH: 5 Jun 1859

DATE OF DEATH: 23 Apr 1936

PLACE OF BIRTH: TN

AGE:

SPOUSE: **Tom Anderson** *Thomas Edward "Tom" "Tomas" "Sherman" Anderson*

CEMETERY: Fox Cemetery

FATHER: **Jno Birdwell**

PLACE OF BIRTH: TN

MOTHER: **Martha Chaffin**

PLACE OF BIRTH: TN

CERTIFICATE: 12683

COUNTY: Jackson

NAME: Arles Birdwell *Arlis C. "Arles", s/o Albert Overton Birdwell & Mary Ann Wheeler.*

DATE OF BIRTH: 16 Apr 1892

DATE OF DEATH: 27 Jan 1920

PLACE OF BIRTH: Gainesboro, Jackson Co., TN

AGE:

SPOUSE:

CEMETERY: Spivey Cemetery

FATHER: **Albert Birdwell**, *s/o John Harvey Birdwell Sr. & Martha Chaffin.*

PLACE OF BIRTH: MO

MOTHER: **Mary Ann Wheeler**, *d/o William "Billie" Carroll Wheeler & Edith Rogers.*

PLACE OF BIRTH: TN

CERTIFICATE: 151

COUNTY: Jackson

NAME: **Charlie Ammon Birdwell**

DATE OF BIRTH: 22 Aug 1905

DATE OF DEATH: 28 Nov 1944

PLACE OF BIRTH: Jackson County

AGE:

SPOUSE:

CEMETERY: Rash

FATHER: **Will Birdwell** *James William "Will" Birdwell, s/o John Harvey Birdwell Jr. & Martha Jane Kirby/Kirbey.*

PLACE OF BIRTH: Jackson County

MOTHER: **Sarah Rash** *Sarah V. Rash, d/o Silas Rash & Temperance Chaffin.*

PLACE OF BIRTH: Jackson County

CERTIFICATE: 28372

COUNTY: Jackson

NAME: **Clossie Noble Birdwell**

DATE OF BIRTH: 12 Feb 1917

DATE OF DEATH: 13 Sep 1918

PLACE OF BIRTH: Baxter

AGE:

SPOUSE:

CEMETERY:

FATHER: **John Birdwell** *John "Johnny" Dudney Birdwell, s/o John Harvey Birdwell Jr. & Martha Jane Kirby/Kirbey.*

PLACE OF BIRTH: TN

MOTHER: **Annie Jackson** *Annie Magnolia Jackson, d/o Thomas Benton Jackson & Mary Lou Bounds.*

PLACE OF BIRTH: TN

CERTIFICATE: 580

COUNTY: Putnam

NAME: **Elisabeth Brown Birdwell** - *aka: Elizabeth J. "Betty" Kirby, d/o Edmond Shepherd Lafayette Kirby & Nancy L. Brown.*

DATE OF BIRTH: 20 May 1852

DATE OF DEATH: 17 May 1931

PLACE OF BIRTH: Jackson County

AGE:

SPOUSE: *Thomas Edward Birdwell, s/o John Harvey Birdwell Sr. & Martha Chaffin. Married : 21 July 1878 Jackson Co., TN.*

CEMETERY: Fox Cemetery

FATHER: **Shep Kirby** *Edmond Shepherd Lafayette Kirby*

PLACE OF BIRTH: Jackson County

MOTHER: **Nancy Brown** *Nancy L. Brown*

PLACE OF BIRTH: Jackson County

CERTIFICATE: 15293

COUNTY: Jackson

NAME: **Fred M. Birdwell** - *Fred Monroe Birdwell*

DATE OF BIRTH: 20 Dec 1876

DATE OF DEATH: 16 Mar 1917

PLACE OF BIRTH: Jackson County

AGE:

SPOUSE: *Susan "Susie" Garrison.*

CEMETERY: Fox Cemetery

FATHER: **John H. Birdwell** *John Harvey Birdwell Jr., s/o John Harvey Birdwell Sr. & Martha Chaffin.*

PLACE OF BIRTH: Jackson County

MOTHER: **Martha Kirby** *Martha Jane Kirby, d/o Edmond Shepard Kirby & Nancy L. Brown.*

PLACE OF BIRTH: Jackson County

CERTIFICATE: 258

COUNTY: Jackson

NAME: **Jones M. Birdwell**
DATE OF BIRTH: 1850
DATE OF DEATH: 4 Jan 1917
PLACE OF BIRTH: Jackson County
AGE:
SPOUSE: **Virginia Ann W. Jackson**, *d/o Edward Jackson & Elizabeth Howell.*
CEMETERY: Fox Cemetery
FATHER: **John Birdwell** *John Harvey Birdwell Sr., s/o William Birdwell & Rachel "Besty" LeFever.*
PLACE OF BIRTH: Jackson County
MOTHER: **Martha Chaffin**, *d/o Joseph Chaffin & Martha Nancy Norvell Fox.*
PLACE OF BIRTH: Jackson County
CERTIFICATE: 234
COUNTY: Jackson

NAME: **Mary A. Birdwell - Mary Ann Wheeler**
DATE OF BIRTH: 8 Oct 1851
DATE OF DEATH: 12 Aug 1938
PLACE OF BIRTH: Jackson County
AGE:
SPOUSE: **Albert Overton Birdwell**, *s/o John Harvey Sr. & Martha Chaffin.*
CEMETERY: Byers Cemetery
FATHER: **Billie Wheeler**, *William "Billie" Carroll Wheeler, s/o Jubal Lee Wheeler & Lucinda Louvenia B. Brown.*
PLACE OF BIRTH: Jackson County
MOTHER: **Edith Rodgers**
PLACE OF BIRTH: Jackson County
CERTIFICATE: 19662
COUNTY: Jackson

NAME: **Nancy Luvelner Birdwell**
DATE OF BIRTH: 20 Feb 1906
DATE OF DEATH: 14 Oct 1918
PLACE OF BIRTH: Jackson County
AGE:
SPOUSE:
CEMETERY: Fox Cemetery
FATHER: **Fred Monroe Birdwell**, *s/o John Harvey Birdwell Jr. & Martha Jane Kirby/Kirbey.*
PLACE OF BIRTH: Jackson County
MOTHER: **Susie Garrison**, *Susan "Susie" Garrison, d/o Malburn "Mack" Addison Garrison & Elizabeth "Betty" Anderson.*
PLACE OF BIRTH: Jackson County
CERTIFICATE: 123
COUNTY: Jackson

NAME: **Sousannah Birdwell - Susannah "Susan" Jackson**
DATE OF BIRTH: 21 Oct 1845
DATE OF DEATH: 2 Aug 1917
PLACE OF BIRTH: Jackson County
AGE:
SPOUSE: *William M. Birdwell, s/o John Harvey Sr. & Martha Chaffin.*
CEMETERY: Fox Cemetery
FATHER: **Edward Jackson**, *Edward Silas Jackson, s/o Elias Jackson & Edith "Edy" Stanley.*
PLACE OF BIRTH: Jackson County
MOTHER: **Betsey Howell**
PLACE OF BIRTH: AL
CERTIFICATE: 312
COUNTY: Jackson

NAME: **Still Born Birdwell**

DATE OF BIRTH: 23 Feb 1921

DATE OF DEATH: 23 Feb 1921

PLACE OF BIRTH: Jackson County

AGE:

SPOUSE:

CEMETERY: Fox Cemetery

FATHER: **Thomas Franklin Birdwell**, *s/o John Harvey Birdwell Jr. & Martha Jane Kirby/Kirbey.*

PLACE OF BIRTH: Jackson County

MOTHER: **Fannie Pippin**, *Fannie Pippin - b. 26 May 1890, TN – d. AFT 9 SEP 1981 Gainesboro, Jackson Co., TN 38562*

PLACE OF BIRTH: Jackson County

CERTIFICATE: 325

COUNTY: Jackson

NAME: **Thomas Edward Birdwell**

DATE OF BIRTH: 20 Jul 1848

DATE OF DEATH: 13 Aug 1932

PLACE OF BIRTH: Jackson County

AGE:

SPOUSE: *Elizabeth "Betty" Kirby/Kirbey, d/o Edmond Shepherd Lafayette Kirby & Nancy L. Brown.*

CEMETERY: Fox Cemetery

FATHER: **John Birdwell** *John Harvey Birdwell Sr., s/o William Birdwell & Rachel "Betsy" LeFever.*

PLACE OF BIRTH: Jackson County

MOTHER: **Martha Chaffin** *Martha Chaffin, d/o Joseph Chaffin & Nancy Norvell Fox.*

PLACE OF BIRTH: Jackson County

CERTIFICATE: 26236

COUNTY: Jackson

NAME: **Virginia Birdwell** - *Virginia Ann W. Jackson - b. 11 July 1852, Jackson – no death date on tombstone.*

DATE OF BIRTH: 11 Jul 1854

DATE OF DEATH: 5 May 1928

PLACE OF BIRTH: Jackson County

AGE:

SPOUSE: *Jones M. Birdwell, s/o John Harvey Birdwell Sr. & Martha Chaffin.*

CEMETERY: Fox Cemetery

FATHER: **Edward Jackson** *Edward Silas Jackson, s/o Elias Jackson & Edith "Edy" Stanley.*

PLACE OF BIRTH: TN

MOTHER: **Elizabeth Howell**

PLACE OF BIRTH: TN

CERTIFICATE: 12226

COUNTY: Putnam

NAME: **William Birdwell** - *William M. Birdwell*

DATE OF BIRTH: 21 Dec 1837

DATE OF DEATH: 9 Jun 1917

PLACE OF BIRTH: Jackson County

AGE:

SPOUSE: *Susannah "Susan" Jackson, d/o Edward Jackson & Elizabeth Howell, sister of Virginia W. Jackson who md Jones M. Birdwell.*

CEMETERY: Fox Cemetery

FATHER: **John Birdwell** *John Harvey Birdwell Sr., s/o William Birdwell & Rachel "Betsy" LeFever.*

PLACE OF BIRTH: Jackson County

MOTHER: **Martha Chaffin** *Martha Chaffin, d/o Joseph Chaffin & Nancy Norvell Fox.*

PLACE OF BIRTH: Jackson County

CERTIFICATE: 298

COUNTY: Jackson

NAME: **William Sewell Birdwell**
DATE OF BIRTH: 23 Nov 1893
DATE OF DEATH: 19 Dec 1933
PLACE OF BIRTH: Jackson County
AGE:
SPOUSE: **Pearly L. Medlin**, b. 28 November 1894 – d. 11 November 1995, d/o Sampson Medlin & Mary Billingsley).
CEMETERY: *Rash Cemetery, Jackson Co., TN*
FATHER: **Joab Birdwell**, s/o Benjamin Franklin "Frank" Birdwell & Adalissa/Adlissey Wheeler.
PLACE OF BIRTH: Jackson County
MOTHER: **Peggy Chaffin**, *Peggy Ann Chaffin, d/o Sewell Davis Chaffin & Parzetta "Pear" Frances Fox.*
PLACE OF BIRTH: Jackson County
CERTIFICATE: 26056
COUNTY: Jackson

NAME: **Thomas Edward Anderson** *Thomas "Tom" "Tomas" "Sherman" Edward or Edgbert Anderson*
DATE OF BIRTH: 1 Jan 1859
DATE OF DEATH: 11 Oct 1941
PLACE OF BIRTH: Jackson County
AGE:
SPOUSE: **Polly Ann Birdwell** *Polly Ann Mary Birdwell, d/o John Harvey Birdwell Sr. & Martha Chaffin.*
CEMETERY: Fox
FATHER: **Paul Thomas Anderson**, s/o Thomas Shirley Anderson Sr. & Judith "Juda" Robinson.
PLACE OF BIRTH: Jackson County
MOTHER: **Susie Johnson** *Susmath "Susie" Johnson, d/o Ninrod Johnson & Susanna Green.*
PLACE OF BIRTH: Jackson County
CERTIFICATE: 27094
COUNTY: Jackson

Source: Jackson County Court Clerk Marriages: <http://tngenes.net/marriages/jc88-89.html>

Roll: #26

Volume: #3

January 1888 - December 1889

Groom: **J. A. Birdwell** - *Joe Ab Birdwell, s/o Benjamin Franklin Birdwell & Adlissa Wheeler.*

Bride: **P. A. Chaffin** - *Peggy Ann Chaffin*

Date: Nov 14, 1889

Page: 391

Additional Info:

Source: Jackson County Court Clerk Marriages: <http://tngenes.net/marriages/jc88-89.html>

Roll: #26

Volume: #3

January 1888 - December 1889

Groom: **John W. Chaffin** - *John "Peck" William Chaffin, s/o Sewell D. Chaffin & Parazetta Fox.*

Bride: **Olive Birdwell** – *Olive Birdwell, d/o Thomas Edward Birdwell & Elizabeth "Betty" Kirby/Kirbey.*

Date: Oct 22, 1889

Page: 392

Additional Info:

Source: : Jackson County Tennessee Cemetery Inscriptions 1801 – 2003: Including Some Genealogy

By **Larry Earl Mabry & Reda Knight Bilbrey**: *Following information is from this book:*

FOX CEMETERY FLATT & DYER ROAD

From Gainesboro take Hwy 56 go toward Baxter. Turn right on Flynn's Creek Road. At the bottom of the hill turn left on the Flatt & Dyer Road. Cemetery is on the left up on a hill. Cemetery has also been called Fox and Chaffin. A lot of obituaries call for the Rash Cemetery and some call for the Fox Cemetery. Rash Cemetery is just down the road.

Ben Millard Birdwell born 1878 January 1878, Jackson Co., TN – *Tombstone 1879 - died 1908, Jackson Co., TN – (Ben Millard Birdwell s/o Jones M. Birdwell & Virginia W. Jackson. Ben md Lucy J. Fox, d/o Benjamin. Bartlett Fox & Martha Jane Kirby).*

Fred M. Birdwell born December 20, 1876, TN died March 16, 1917 – *(Fred Monroe Birdwell md Susan "Susie" Garrison- s/o John Harvey Birdwell Jr. & Martha Jane Kirby) - (Children: Clarsie, Lassie, Jewell, Velma, Donald, Lex & Maude Birdwell).*

Jones M. Birdwell born October 16, 1849, TN died January 4, 1917 –

(s/o John Harvey Birdwell Sr. & Martha Chaffin).

Virginia Jackson Birdwell born July 11, 1852, TN – (d/o Edward Silas Jackson & Elizabeth Howell – no death date on tombstone- Jackson Co., TN).

Martha Jane Kirby Birdwell born August 6, 1846 died August 26, 1922 –

(d/o Edmond Shepard Kirby & Nancy L. Brown – w/o 1st John Harvey Birdwell Jr. & 2nd Bart Fox).

(w/o John Harvey Birdwell Jr., s/o John Harvey Birdwell Sr. & Martha Chaffin. John H. Birdwell Jr. is buried: Wheeler Cemetery Dry Fork N. of Wheeler Hollow Road, Jackson Co., TN).

Velma Birdwell born February 20, 1906 died October 14, 1918 – (Velma Birdwell d/o Fred Monroe Birdwell & Susan "Susie" Garrison)

*See Chapter 4: <http://www.ajlambert.com/alphalst.htm>

Birdwell, Elisabeth Brown– born 20 May 1852 – died 17 May 1931 – d/o Edmond Shepard Kirby & Nancy Brown –

md Thomas Edward Birdwell, s/o John Harvey Birdwell Sr. & Martha Chaffin - Buried: Rash Cemetery, Jackson Co., TN. Death Certificate calls for Fox Cemetery, Jackson Co., TN).

Birdwell, Thomas Edward – born 20 July 1848 – died 13 August 1932, s/o John Harvey Birdwell Sr. & Martha Chaffin. Buried in Rash Cemetery, Jackson Co., TN).

Clarise Birdwell Hensley born January 21, 1898 died October 18, 1915 - (md Leslie Hensley- d/o Fred Monroe Birdwell & Susan "Susie" Garrison) *See Chapter 4.

Ephriam Logan Jackson born December 27, 1832, TN died November 30, 1912 –

(Ephriam Logan Jackson s/o Edward Silas Jackson & Elizabeth "Besty" Howell - md 29 April 1866, Jackson Co., TN, Delia Simpson Fox Ragland- brother of Virginia W. Jackson who md Jones M. Birdwell - *See 1910 census)

Ray Kirk Loftis – b. 12 July 1881, TN – d. 16 January 1920, TN, s/o Reuben Hickman Loftis & Elizabeth Montgomery/Morgan Johnson. (He married sisters, Ruth Alice Birdwell & Clara Jeanette Birdwell, daughters of Jones M. Birdwell & Virginia W. Jackson).

WHEELER CEMETERY DRY FORK N. OF WHEELER HOLLOW ROAD

Civil Dist. 7. From Gainesboro take Hwy 53 toward Granville. Turn left on Flynn's Creek Road then right on Dry Fork. After about 4 miles you will pass the Wheeler Cemetery on your right. Turn the next road to your left (Wheeler Hollow). Stay to the left across a bridge and after 7/10 of a mile go left at a gate that is usually locked. The cemetery is about a mile from Wheeler Hollow Road at this first gate. You will pass a house, another gate and finally the cemetery will be on your left next to the field road. It has big trees and limbs in it. On past the cemetery is an old house. This is the home place of Dudley Brown, TAX Assessment Rolls has this listed as Wheeler Cemetery. Ray & Margaret Hix took us to this cemetery on 10 April 1999.

John Harvey Birdwell Jr. – b. 20 February 1846, TN – d. 20 December 1886

(other sources states John was b. 20 June 1846, Jackson Co., TN – d. 12/25 December 1886, Jackson Co., TN - md 20 July 1864, Jackson Co., TN, Martha Jane Kirby – she is buried in Fox Cemetery, Jackson Co., TN).

RASH CEMETERY FLYNN'S CREEK ROAD

Jackson Co., TN, 10th Civil Dist.. Size 6.6 acre. From Gainesboro take Hwy. 56 toward Baxter, Putnam Co., TN. Turn right on Flynn's Creek Road. Cemetery will be on your right just after passing the Flatt & Dyer Road. A lot of obituaries call this the Fox Cemetery, located in Jackson Co., TN. A sign is up RASH CEMETERY.

***BIRDWELL, Martha:** b. 18 October 1814, TN or Wester Co., MO – d. 31 January 1897, Jackson Co. TN – (Martha Chaffin – d/o Joseph Chaffin & Martha "Nancy" Norvell Fox md John Harvey Birdwell Sr.) * Chapter 4. GGGGrandmother of Audrey J. Denny Lambert.

***BIRDWELL, John:** b. 25 April 1812, Jackson Co., TN – d. 1 October 1892, Jackson Co., TN – (John Harvey Birdwell Sr. md Martha Chaffin - s/o William Birdwell & Rachel "Betsy" LeFever) * Chapter 4. GGGGrandfather of Audrey J. Denny Lambert

***BIRDWELL, W. N. "William":** b. 21 December 1837, Jackson Co., TN – d. 9 July 1917, Jackson Co., TN - (William N. Birdwell s/o John Harvey Birdwell Sr. & Martha Chaffin) (1917 death certificate, Jackson Co., TN #298 calls for Fox Cemetery, Jackson Co., TN).

(1910 census 12th Civil Dist., Jackson Co., TN: Dwl: 182 – William Birdwell is head of household, 72 yrs. old md 47 yrs., TN, to Susannah "Sousana" Jackson, 66 yrs. old, TN. Living with them is James D. Ayles, nephew, 22 yrs. old md 4 yrs., TN – listed: Neaisy K. Ayles, niece, 22 yrs. old, TN md 4 yrs., 3 children born, 3 children living – Children: Martha E. Aytes, grandniece, 4 yrs old, TN, Esra A., grandson, 2 yrs. old, TN & Gladice N. Aytes, grandniece, 4/12 yrs. old, TN)

***BIRDWELL, Susannah "Susan":** b. 21 October 1842, TN – d. 2 August 1917 -

(Susannah "Susan" Jackson, d/o Edward Jackson & Betsey Howell – md William N. Birdwell s/o John Harvey Birdwell Sr. & Martha Chaffin – brother of Jones M. Birdwell who md Virginia Jackson, sister of Susannah "Susan" Jackson) (1917 death certificate, Jackson Co., TN #312 has Susannah born 21 October 1845 has d/o Elizabeth "Besty" Howell rather than Billingsley).

BIRDWELL, Vela M. Magnolia: b. 9 March 1914 – d. 19 July 1953 -

(d/o Thomas Franklin Birdwell & Fannie T. Pippin).

***BIRDWELL, Thomas Franklin "Frank":** b. 26 November 1881, TN –d. 28 January 1962

(Thomas Franklin "Frank" Birdwell md 11 September 1907, Fannie T. Pippin – s/o John Harvey Birdwell Jr. & Martha Jane Kirby)

*BIRDWELL, Fannie T.: b. 26 May 1890, TN – d. 9 September 1981 -

(d/o Andy Pippin & Lucinda Hutchinson. Fannie T. Pippin md Thomas Franklin Birdwell).

(1910 census 12th Civil Dist., Jackson Co., TN: Dwl: 181 – Thomas Franklin Birdwell is head of household, 28 yrs old, 2nd marriage, md 2 yrs. to Fannie Pippin, 19 yrs. old, 1st marriage, 1 child born, 1 child living – Child: Carol E. Birdwell, son, 10/12 yrs old born in TN).

BIRDWELL, (C.)harley A.: b. 22 August 1905, TN – d. 28 November 1944 -

He was the sunshine of our home. (Charley A. Birdwell, s/o James W. Birdwell & Sarah V. Rash)

*BIRDWELL, J. W. James William: b. 10 November 1874, Jackson Co., TN –

d. 6 September 1951, Jackson Co., TN – (James William "Will" Birdwell, s/o John Harvey Birdwell Jr. & Martha Jane Kirby/Kirbey – md Sarah V. Rash)

*BIRDWELL, Sarah V.: b. 15 June 1877, TN – d. 28 February 1962

(Sarah V. Rash, d/o Silas Rash & Temperance "Tempie" Chaffin)

(1910 census 12th Civil Dist., Jackson Co., TN: Dwl: 180 – James William Birdwell is head of household, 35 yrs. old md 11 yrs. to Sarah V. Rash, 33 yrs. old, 2 children born, 2 children living – Children: Charley A. , 4 yrs. old, TN & William C. Birdwell, 9/12 yrs. old, TN).

BIRDWELL, Noble: b. 30 January 1917, Jackson Co., TN – d. 13 September 1918, Jackson Co., TN - (Clossie Noble Birdwell, d/o John "Johnny" Dudley\Dudley Birdwell & Anna Magnolia "Annie" Jackson. Dudley was the s/o John Harvey Birdwell Jr. & Martha Jane Kirby)

BIRDWELL, Charlie : born and died 4 February 1909, Jackson Co., TN -

(s/o John "Johnny" Dudley\Dudley Birdwell & Anna Magnolia "Annie" Jackson)

*BIRDWELL, Besty: b. 20 May 1852, TN – d. 17 May 1931 –

(Elizabeth "Betty" Kirby/Kirbey, md Thomas Edward Birdwell, d/o Edmond Shepherd

Lafayette Kirby & Nancy L. Brown) (1931 Jackson Co., TN Death Certificate #15293 calls for Fox Cemetery, Jackson Co.,TN)

*BIRDWELL, Thomas Edward : b. 20 June 1848, TN – d. 13 August 1932 -

(md 21 July 1878, Jackson Co., TN, Elizabeth "Betty" Kirby/Kirbey, s/o John Harvey

Birdwell Sr. & Martha Chaffin) (Jackson Co., TN Death Certificate #26326 has b. 20 July 1848, calls for Fox Cemetery, Jackson Co., TN)

BIRDWELL, Pearlie L.: b. 28 November 1894, Jackson Co., TN – d. 11 November 1995

(Pearlie Louvernia Medlin md William Sewell Birdwell - d/o Sampson Medlin & Mary Billingsley)

BIRDWELL, W. S.: b. 22 November 1893 – d. 13 August 1932 -

(William Sewell Birdwell md Pearlie Louvernia Medlin - s/o Joab "Joe Ab" Birdwell & Peggy Chaffin)

*BIRDWELL, Robert B.: b. 25 December 1915 – (md 27 April 1937, Maggie L. Burgess – s/o William "Sewell" Birdwell & Peralie Louvernia Medlin)

*BIRDWELL, Maggie L.: b. 30 July 1916, Jackson Co., TN – d. 17 September 1998, Cookeville Medical Center, Cookeville, TN -(Maggie Burgess, d/o Jere Burgess &

Celina Pippin) – (Children: Earnest, Stella, Bobby, Peggy, Jimmy, Willie & Dorothy).

*BIRDWELL, Jimmy L.: b. 22 June 1946 – (s/o Robert B. Birdwell & Maggie L. Burgess. Jimmy L. Birdwell md 18 December 1965, Ann R. Roberts)

*BIRDWELL, Ann R.: b. 2 February 1948 – (nee Roberts).

(Children: Lisa Ann, Robert Lee Birdwell).

BIRDWELL, Earnest D.: b. 16 December 1937 – d. 3 July 1938 –

"Budded on Earth Blooming in Heaven"

BIRDWELL, Willie H.: b. 18 July 1948 – d. 18 July 1848

"Budded on Earth Blooming in Heaven"

Source: Upper Cumberland Genealogical Association, Inc, Cookeville, TN: Vol. XIII, No.2, Summer, 1988, pg. 62:

Jackson Co., TN Marriage Records: (July 1872-1879): We are indebted to Wilda Luttrell, 614 Dunston Dr., Nashville, TN, for furnishing copies of the original marriage bonds in the Jackson County Courthouse from which the list was made.

Groom: Anderson, Thomas E. Bride: Birdwell, Polly Marriage Date: 22 January 1878 Officiator: J.S. Jackson, JP

Source: Jackson County Tennessee Cemetery Inscriptions 1801-2003 Including Some Genealogy by Larry Earl Mabry & Reba Knight Bilbrey: page 634.

JOHNSON SPURLOCK FAMILY CEMETERY, HOPKINS HOLLOW & PINCH GUT

Civil Dist. 11. Size 150 x 150. From Gainesboro take Hwy. 56 toward Baxter and at the top of hill turn right on to New Salem Ridge Road. Go to the Hopkins Hollow Road and turn right. As you go down the hollow the cemetery will be on your left behind and to the right of the house located at the foot of the hill. This hollow is also called "Pinch Gut." Cemetery was point out by Billy Pruett. Copied 11 October 1996.

Unknown – b. ? – d. 1940's: According to Billy Pruett was a girl.

Spurlock, Ida Day – b. 18 October 1891 – d. 8 October 1892: d/o Marshall Franklin & Almira (Dennis) Spurlock Sr.

Spurlock, Clarence McMillon – b. 1 May 1907 – d. 1 July 1908: s/o Marshall Franklin & Caperna (Welch) Spurlock Jr.

A footstone marker no name.

Spurlock, Johnson – b. 12 March 1814, TN – d. 7 December 1894: s/o Harvey & Millie (Wheeler) Spurlock
Spurlock, Polly – b. 3 February 1816, TN – d. 11 August 1904: d/o William & Elizabeth (LaFever) Birdwell.
Sister of John Harvey Birdwell.

[SPURLOCK, Johnson Riley](http://freepages.genealogy.rootsweb.com/~birdtracks/) (b. 12 MAR 1814, d. 7 DEC 1894): <http://freepages.genealogy.rootsweb.com/~birdtracks/>

Note: 1850 Census of Jackson Co., Tennessee, page 325:

Spurlock, Johnson, age 36, b in Tennessee

Polly A., age 34, b in Tennessee

James R., age 12, b in Tennessee

George W., age 9, b in Tennessee

Johnson R., age 6, b in Tennessee

Joseph A., age 2, b in Tennessee

1860 Census of Jackson Co., Tennessee, page 271:

Spurlock, Johnson, age 45, b in Tennessee

Polly, age 44, b in Tennessee

James, age 21, b in Tennessee

Louisa, (nee CARTER) age 18, b in Tennessee (dau-in-law)

Riley, age 18, b in Tennessee

Joseph, age 12, b in Tennessee

Milly, age 9, b in Tennessee

John, age 5, b in Tennessee

Thomas, age 4, b in Tennessee

Marshall, age 1, b in Tennessee

1880 Census of Jackson Co., Tennessee, page 265:

Spurlock, Johnson, age 66, b in Tennessee

Mary Ann, age 64, b in Tennessee

Marshall F., age 21, b in Tennessee

MAHANEY FAMILY CEMETERY: Civil Dist. 1, Jackson Co., TN

Source: Jackson County Tennessee Cemetery Inscriptions 1801-2003 Including Some Genealogy by Larry Earl Mabry & Reba Knight Bilbrey.

Pgs. 215-218:

Civil Dist 1. Map 059. Parcel 022.00. Size 61 x 78. From Gainesboro go toward Granville on Hwy. 53. After about 3 miles turn left on Hopkins Hollow-Pinch Gut Road. The cemetery will be on your right joining the road after going about a mile. Cemetery is enclosed in a chain length fence. Go in the gate and go all the way up to your left. All are not in a straight row. In 1910 Jackson County Census, this was part of Civil Dist. 01 and dwelling house #168 – 174 were listed as being in the Mahaney Hollow rather than Hopkins Hollow. Last visited 30 August 2003.

Mahaney, Millie – b. 15 November 1850 – d. 12 May 1923: **d/o Johnson & Polly (Birdwell) Spurlock**
Has Millie Mahanna on tombstone made and put up by grandson Kirt Bennett. Jackson Co.
TN Death Certificate #391 for Millie has b. 10 March 1849 – d. 11 May 1923, d/o Johnson &
Polly (Brown) Spurlock rather than Polly (Birdwell) and calls for New Salem Cemetery, TN.
Millie Spurlock md Pinkney Mahaney.
Johnson Spurlock – b. 12 March 1814, TN – d. 7 December 1894 Pine Gulch, Jackson Co.,
TN, **s/o Harvey Spurlock & Millie Wheeler**. Johnson Spurlock md ca. 1837 **Polly Birdwell** –
b. 3 February 1816, TN – d. 11 August 1904, Jackson Co., TN, **d/o William Birdwell &**
Rachel “Besty” Lafever. **Polly Birdwell was the sister of John Harvey Birdwell who md**
Martha Chaffin. **Johnson & Polly (Birdwell) Spurlock are buried in the Johnson Spurlock**
Family Cemetery, Hopkins Hollow & Pinch Gut, Jackson Co., TN.

Source: Jackson Co., TN Loose District/Chancery Court Papers Reel #126
WILLIAMS - WITCHER, M.

Genealogical Abstracts by [Mary Lu Johnson](#)
http://www.tngenweb.org/jackson/court_reels/court_reel_126.htm

LAST WILL of WILLIAM C. WHEELER... (*William Carroll Wheeler, s/o Jubilee Wheeler & Lucinda Brown. William married Edith Rodgers*).

In the name of God Amen I **William C. Wheeler** being of Sound mind and disposing memory but weak of body and Knowing that it is appointed for all men to die,

In respect to the worldly goods and effects with which it has pleased Almighty God to bless me, do make and publish this my last will and testament hereby revoking all former wills by me at any time made

1st I direct that my funeral expenses and all my debts be paid as soon as possible out of any moneys that I may die possessed of or may first come in to hands of my executor.

Secondly I give and bequeath to my much beloved wife **Eadith Wheeler** my entire estate of whatever Kind and nature except as above provided, and the tract of land on which my son Jubilee Wheeler now lives I desire that she my wife shall have hold and enjoy the same during her natural life if she should out live me then said estate to inure to my heirs as herein after expressed

Thirdly I give and bequeath to my son **Jubilee Wheeler** the entire tract of land on which he now lives as his share of my lands.

Fourthly I give and bequeath to my son **William W Wheeler** the entire home tract that I now live on, but I require of him that in eighteen months after the death of us I mean the last demise of me and my wife Eadith, that he the said William W Wheeler pay to each of the heirs (To Wit) **J T Wheeler, Adalisy Birdwell, Mary Ann Birdwell and the Heirs of M M Wheeler** (Decesd) the sum of One Hundred and seventy five dollars as their part of the said home tract

Fifthly I direct that whatever personalities may be on hand after our demise that the same be sold and distribution of the proceeds be made equal between each and every heir without exception

Lastly I do hereby nominate and appoint my son J T Wheeler my executor

In witness where of I do to this my will set my hand this the ninth day of April Eighteen Hundred and Eighty Five s/s W. C. Wheeler

STATE OF TENNESSEE, JACKSON COUNTY } Personally came before me, J.H. Chaffin Clk. of the Co. Ct. of said co. J.H.L. Brown & J.M. Kirby the two subscribed witnesses to the annexed will of W. C. Wheeler Dcd which was produced in open court being duly sworn Deposed & said W. C. Wheeler executed acknowledged & published the foregoing will as his last will & testament in their presents & that they signed and witnesses the same in the presence of each other of them, & that at the request of the testator & the same was duly probated & it was proven in open court that the testator W. C. Wheeler is Dead. This Jany. 5 - 1904. s/s J. H. Chaffin, Clk.

[NOTE: William C. Wheeler outlived wife Eadith. 1900 U. S. Census, JCT: Wheeler, William C, 77 Tenn; Wheeler, Patia Wife 63 Tenn. William C. shown as second marriage, "Patia" shown as her first. Marriage certificate 2 July 1894, Jackson Co., W. C. Wheeler to Patience Davidson - mlj].

Genealogical notes: Mentioned in the Will of William Carroll Wheeler:

William Carroll Wheeler – b. 16 December 1822 – d. 2 November 1903, s/o **Jubille Wheeler & Lucinda Brown**. He married **Edith Rogers** – b. 16 November 1821 – d. 7 August 1889. Both buried: Wheeler Memorial Cemetery, 803 Dry Fork Rd. From Gainesboro, Jackson Co., TN take Hwy 53 toward Granville. Turn left on Flynn's Creek Rd. which is about ½ mile past a rock quarry and proceed to the first road on the right, Dry Fork Road go 4 miles and the cemetery will be on your right.

Fourthly I give and bequeath to my son William W. Wheeler: **William Wade Wheeler** – b. 25 May 1856 – d. 15 March 1912 md **Mary Elizabeth Brown** – b. 23 August 1860 – d. 7 November 1922, d/o **George W. Brown & Frances Hightower**. William & Mary Elizabeth Wheeler both buried: Wheeler Memorial Cemetery, 803 Dry Fork Rd.

Pay to each of the heirs: J. T. Wheeler: **Jonathan T. Wheeler** – b. 6 October 1843 – d. 9 January 1918, s/o **William Carroll Wheeler & Edith Rogers**. He md **Sarah Jane Brown** – b. 13 March 1851 – d. 6 July 1928, d/o **George W. Brown & Dianah F. Pippin**. Jonathan T. & Sarah Jane Wheeler both buried: Jonathan Wheeler Cemetery, Davidson Chapel Road. From Gainesboro take Hwy 56 toward Baxter. Turn right on Shephardsville Road (290) and travel till you can turn left on Davidson Chapel Road. The cemetery will be about 1.3 miles past the last mailbox number 463 at the end of the road. You will come to an old barn on the right almost down with the road splitting, going straight, to the right and to the left. Bear left about 1.5 mile. Go to the first ridge on your left. Turn and start back. The cemetery will now be on your left about 250 ft. up and 200 ft. out of the road in the woods heavily grown up. Enclosed in a nice wrought iron fence with the following 6 marked graves. Info. Given by Bobby Fox as to the location of this cemetery.

Pay to each of the heirs: Adalisy Birdwell: **Adlissie (Wheeler) Birdwell** – b. 2 March 1849 – d. 11 May 1898, d/o **William Carroll Wheeler & Edith Rogers**. She was the 2nd w/o **Benjamin "Ben" "Frank" Franklin Birdwell** – b. 6 November 1841 – d. 19 March 1898, s/o **John Harvey Birdwell & Martha Chaffin**. Adlissie & Ben Birdwell both buried: Billingsley Cemetery, Jackson Co., TN. From Gainesboro take Hwy 56 toward Baxter. Turn right on Shephardsville Road (290) a little past Rush Fork Road you will turn to the right side on Shady Grove Road. Go until the road forks bearing to the right. The cemetery will be one mile from the fork and 4/10 of a mile from a house on your right with mail box number 540. Stop before staring down a small drop. The cemetery will be on your left about 1,000 feet from the road at the end of a point enclosed by a page wire fence. It is very heavily grown up with large trees in it. There are a lot of field stone markers and a lot of graves without a marker. Shown location by Mr. Edd Carter and recorded 24 April 1999 with Eldon L. Moss.

Pay to each of the heirs: Mary Ann Birdwell: **Mary Ann (Wheeler) Birdwell** – b. 1851 – d. 19__, d/o **William Wade Wheeler & Mary Elizabeth Brown**. She md **Albert Overton Birdwell** – b. 1856 – d. 26 March 1925, s/o **John Harvey Birdwell Sr. & Martha Chaffin**. Mary Ann & Albert Birdwell are both buried: F. D. Byers Cemetery, Flynn's Creek Road, Jackson Co., TN. From Gainesboro take Hwy 56 toward Baxter. Turn right on Flynn's Creek Road. Cemetery is on the right just a short distance from the turn off.

Pay to each of the heirs of: **Madison Wheeler** – b. 24 January 1846 – d. 30 March 1884, s/o **William Carroll Wheeler & Edith Rogers**. Madison Wheeler buried: Wheeler Memorial Cemetery, 803 Dry Fork Rd., Jackson Co., TN.

Subscribed witness: J.H.L. Brown: **John Henderson Litton Brown** – b. 23 March 1837 – d. 23 September 1932, s/o **Dudley Brown & Mariah Roberts**. He md **Isabelle McCoy** – b. 14 January 1835 – d. 17 April 1927, d/o **Hiram McCoy & Margaret McDonald**. John & Isabelle Brown both buried: Richmond – Fuqua Cemetery, Jackson Co., TN. From Gainesboro take Hwy 53 toward Granville. Cemetery will be on your left next to the road enclosed in a three sided chain length fence with a sign RICHMOND CEMETERY in front next to the road. Cemetery is at the start of Bell Hill. Henry Richmond & wife Margaret (Nettles) Richmond gave the land for a family burial lot, and few years before 1936 it was opened to the public.

(Also buried: Wheeler Memorial Cemetery, 803 Dry Fork Rd., Jackson Co., TN):

Jubilee B. Wheeler – b. 7 April 1861 – d. 3 December 1948, s/o **William Carroll Wheeler & Edith Rogers**.
Martha Tennessee (Billingsley) Wheeler – b. 27 November 1859 – d. 4 March 1942, d/o **James & Luverna Billingsley** – w/o **Jubilee B. Wheeler**.

Madison Wheeler – b. 24 January 1846 – d. 30 March 1884, s/o **William Carroll Wheeler & Edith Rogers**.
Elizabeth J. (Hix) Wheeler – b. 18 April 1851 – d. 4 April 1941, w/o **Madison Wheeler**.

Asia Wheeler – b. 26 February 1874 – d. 8 February 1961, s/o **Madison Wheeler & Elizabeth J. Hix**.

Oner Wheeler – b. 29 May 1880 – d. 23 July 1964, s/o **Madison Wheeler & Elizabeth J. Hix**.

Madison Hickman Wheeler – b. 24 February 1878 – d. 24 April 1941, s/o **Madison Wheeler & Elizabeth J. Hix**.

Jubilee Wheeler – b. 22 December 1801 – d. 11 February 1880, *s/o John Wheeler*

Lucinday (Brown) Wheeler – b. 6 March 1803 – d. 1 August 1879, *d/o Thomas Brown & Nancy Ann Liton.*

US Census 1880 ,7th Civil Dist., Jackson Co., TN

Dwl: 5 Line: 24

Wheeler, William C. Head M W 58 Farmer TN VA TN *William Carroll Wheeler*

Wheeler, Edith Wife F W 57 Keeping House TN SC KY *Edith Rogers*

Wheeler, Thomas Son M W 26 Farmer TN TN TN

Wheeler, William Son M W 22 Farmer TN TN TN

Wheeler, Jubalie Father M W 84 Retired Farmer VA VA VA *Jubille Wheeler, f/o William Carroll Wheeler.*

Wheeler, Lucinda Mother F W 81 TN VA VA *Lucinda/Lucinday, m/o William Carroll Wheeler.*

Jackson, Margaret Servant F W 21 House Keeper TN TN TN

US Census 1880 ,12th Civil Dist., Jackson Co., TN

Wheeler, Madison Head 24 M W Farmer *Madison Wheeler, s/o William Carroll Wheeler & Edith Rogers.*

Wheeler, Elizabeth Wife F W Keeping House *Elizabeth J. Hix*

Wheeler, William Son M W 8 TN TN TN

Wheeler, Asia Son M W 6 TN TN TN

Wheeler, Belle Dau F W 4 TN TN TN

Wheeler, Hickman Son 2 M W TN TN TN *Madison Hickman Wheeler*

Wheeler, Haywood Son 8/52 M W TN TN TN

US Census,1900 7th Civil Dist., Jackson Co., TN

Dwl: 20 Family: 20 Line: 13

Wheeler, Jubilee Head M W April 1861 39 Farmer TN TN TN

Wheeler, Martha T. Wife F W November 1859 40 md (# of yrs. md, 20) (8 children born, 5 children living) TN TN TN

(Martha Tennessee Billingsley, d/o James & Luverna Billingsley).

Wheeler, Amos L. Son M W 19 Single Farm Laborer TN TN TN *(Amos Wheeler md Claudie Lee Ragland).*

Wheeler, Edith L. Dau. F W 12 Single TN TN TN

Wheeler, Lura Dau F W 10 Single TN TN TN *(Lura Wheeler md Benton M. Roberts).*

Wheeler, Callie L. Dau. F W 4 Single TN TN TN

Wheeler, Perly A. Dau F W 2 Single TN TN TN

US Census, 1900 7th Civil Dist., Jackson Co., TN

Dwl: 25 Family: 25 Line: 39

Wheeler, William C. Head M W December 1822 77 Married (# of yrs. md, 5) TN VA TN

Wheeler, Patia Wife F W April 1837 63 Married (# of yrs. md, 5) TN VA VA

Source: Jackson Co., TN Loose District/Chancery Court Papers Reel #126

WILLIAMS - WITCHER, M.

Genealogical Abstracts by [Mary Lu Johnson](#)

http://www.tngenweb.org/jackson/court_reels/court_reel_126.htm

LAST WILL OF WILLIAM & SUSAN BIRDWELL: ...good health, sound mind. Desire to be buried at the family grave yard at the foot of Fox Hill. Our nephew James Daten Aytes, the boy we have raised from infancy, real & personal property... give to my brothers one dollar each. Wit: W. L. Pippin, Lee Jackson. Dated 1 October 1906. [Signed] William Birdwell; Susan [her X mark] Birdwell

CERTIFIED TRUE COPY: **Lee Jackson** makes oath... now a resident citizen of State of Oklahoma... was in Jackson Co., TN at residence of Logan Jackson in 12 Dist... Logan Jackson signed her [Susan Birdwell's] name, she [Susan] making a mark. W. L. Pippin, now dead, was witness. William and Susan left property to one James Dayton Aytes. 24 August 1917. s/s Lee Jackson

WILL PROVEN: August 1917, J. D. Aytes produced will in open court, proven. Affidavit of W. B. Pippin says he saw his brother, W. L. Pippin, now dead, witness will. 8 August 1917.

1870 Jackson Co., TN Census – 11th Civil Dist., Jackson Co., TN – Post Office: Flynn's Lick

Family: 85-85

Birdwell, William 33 M W Farmer (Value of real estate, 500) TN *(William M. Birdwell)*

Birdwell, Susannah 27 F W Keeps House TN *(Susannah "Susan" Jackson)*

Stafford, Amira 18 F W TN

Census Place: 1880 District 11, Jackson Co., Tennessee

Source: FHL Film 1255264 National Archives Film T9-1264 Page 254D

	Relation	Sex	Marr	Race	Age	Birthplace
William BIRDWELL	Self	M	M	W	42	TN (<i>William M. Birdwell</i>)
Occ: Farmer Fa: TN Mo: TN						
Susan BIRDWELL	Wife	F	M	W	32	TN (<i>Susannah "Susan" Jackson</i>)
Occ: Keeping House Fa: TN Mo: TN						

Census Place: 1880 District 11, Jackson Co., Tennessee

Source: FHL Film 1255264 National Archives Film T9-1264 Page 254D

	Relation	Sex	Marr	Race	Age	Birthplace
William AGTES	Self	M	M	W	24	TN (<i>William Cleveland/Campbell Aytes</i>)
Occ: Farmer Fa: NC Mo: TN						
Martha E. AGTES	Wife	F	M	W	24	TN (<i>Martha "Emiline" Birdwell</i>)
Occ: Keeping House Fa: TN Mo: TN						
Oscar O. AGTES	Son	M	S	W	2	TN
Occ: At Home Fa: MS Mo: TN						
Lidda A. AGTES	Dau	F	S	W	1	TN (<i>Lydia Ann Aytes</i>)
Occ: At Home Fa: TN Mo: TN						

1900 Jackson Co., TN Census – 1st Civil Dist. (*Can't read this image on ancestry.com, look it up later on microfilm*).

Dwl: Family:

Birdwell, William Head 62 M W Married
Birdwell, Susie Wife

1910 Jackson Co., TN Census – 12th Civil Dist.

Family: 182-182

Birdwell William Head M W 72 Married 1 (47 years married) Farmer TN TN TN
Birdwell, Sousana Wife F W 66 Married 1 (47 years married) TN TN TN
Aytes, James D. Nephew M W 22 Married 1 (4 years married) Farmer TN TN TN
(*James Dayton Aytes, s/o Martha Emiline Birdwell & William Cleveland/Campbell Aytes*).
Aytes, Neaisy K. Niece F W 22 Married 1 (4 years married) (3 children born, 3 children living) TN TN TN
(*Mazy Karie Laurie Billingsley md James Dayton Aytes*).
Aytes, Martha E. G Niece F W 4 Single TN TN TN (*Martha Emaline Aytes, d/o James Dayton Aytes & Mazy Karie Laurie Billingsley*).
Aytes, Esra A. G Nephew M W 2 Single TN TN TN (*Ezra Austin Aytes, d/o James Dayton Aytes & Mazy Karie Laurie Billingsley*).
Aytes, Gladice N. F W 4/12 Single TN TN TN (*Gladys Naomi Aytes, d/o James Dayton Aytes & Mazy Karie Laurie Billingsley*).

Source: Bullets, Fire, Moonshine and The Bible: Life in Jackson County, TN From 1903-1907: Vol. 2,

Transcribed by Shelta R. McCarter Shrum. (Pg. 153):

GAINESBORO SENTINEL, Saturday, January 6, 1906:

CLENNY, January 1: **We also had a one wedding last week. Johnnie Birdwell and Miss Magnolia Jackson, we wish them success and happiness through life.** (*Johnnie Birdwell, s/o John Harvey Birdwell Jr. & Martha Jane Kirby who later married Bart Fox. Magnolia Jackson, d/o Thomas Benton Jackson & Mary Lou Bounds*). (*Johnnie Birdwell & Magnolia Jackson Birdwell are buried: Cookeville City Cemetery, Cookeville, Putnam Co., TN*).

Source: Bullets, Fire, Moonshine and The Bible: Life in Jackson County, TN From 1903-1907: Vol. 2,

Transcribed by Shelta R. McCarter Shrum. (Pg. 99):

GAINESBORO SENTINEL, Thursday, October 6, 1904:

Local News of Interest: **We have failed to mention that J. W. Stafford bought the livery business of A. O. Birdwell some few days ago.** (*Albert Overton Birdwell, s/o John Harvey Birdwell Sr. & Martha Chaffin. He married Mary Ann Wheeler*).

<http://www.ajlambert.com>