

Family Group Sheet		Husband's Full Name Thomas Shirley Anderson Sr.					
	Date of:	Day	Month	Year	Town County State or Country	Additional Info.	
Information Obtained From:	Birth:	8	February	1779	Cumberland Co., VA	Fire destroyed	
James Paul Anderson Gainesboro, Tennessee	Marriage:	ca.	1807		VA	tombstone dates on original stone:	
	Death:	8	October	1858	Blackburns Fork, Jackson Co., TN	New tombstone	
Family Search	Burial:	9	October	1858	Allen/Anderson Cemetery, Jackson Co., TN	marker was placed	
www.familysearch	Places of Residence:	Cumberland Co., VA & Jackson Co., TN				in cemetery.	
Thomas Shirley	Occupation:	Farmer	Religion:	Spring Creek Baptist	Military Record:		
Anderson	Other wives						
(AFN:BTSSB-L1)	His Father:	William Anderson	His Mother:	Catherine Shirley			
Judith Robinson census records court records Bible records	(Anderson) Definition: Patronymic surname meaning "son of Andrew." Andrew (man, manly) was the first of Jesus' disciples, and was a revered name in medieval times due to its church connections. St. Andrew is the patron saint of both Scotland and Russia. Many Danes, Norwegians and Swedes who emigrated to America with the last name Andersson or Anderssen, dropped the extra -S after their arrival. Surname Origin: Danish, Norwegian, English, Swedish Alternate Surname Spellings: ANDERSON, ANDERSSON, ANDERSSEN, MCANDREW						
(AFN:BTSSB-M6)	Wife's Full Maiden Name	Judith "Judy" "Juda" Robinson					
Love Letters , Vol. 1	Date of:	Day	Month	Year	Town County State or Country	Additional Info.	
By Jolee Love	Birth:	9	May	1785	Cumberland Co., VA		
Pg. 155	Marriage:	ca.	1807		possibly Cumberland Co., VA	Spring Creek	
Compiler: ajlambert.com	Death:	5	November	1868	Blackburns Fork, Jackson Co., TN	Baptist Church	
Audrey J. Lambert	Burial:	6	November	1868	Allen/Anderson Cemetery, Jackson Co., TN	Jackson Co., TN	
39721 Timberlane	Places of Residence:	Cumberland Co., VA & Jackson Co., TN					
Sterling Heights, MI	Occupation:		Religion:	Spring Creek Baptist	Military Record:		
	Other husbands:						
Date: Nov. 4, 1999	Her Father:	Edward Robinson, Jr.	Her Mother:	Annah Meador			
Sex:	Children's Full Names:	Date of:	Day	Month	Year	Town County State or Country	Additional Info.
M	1. William James "Short Billy" Anderson	Birth:	12	February	1808	Jackson Co., TN	md. 2 nd Martha Wallace-1829
	Full Name of Spouse: Polly Mary Lynn	Marriage:					md 3 rd Judy Gibson
		Death:	ca.	1890			Taken from 1850
		Burial:				Allen/Anderson Cemetery, Jackson Co., TN	census.
M	2. Garland "Gallant" Anderson	Birth:	Before 21	May	1809 or ca. 1810	Near Gainesboro, Jackson Co., TN	
	Full Name of Spouse: Sarah Jones	Marriage:	by	1827			
		Death:	late	1868 or 1866		Buffalo Valley, TN	
		Burial:				Putnam Co., TN - Homestead	
M	3. Edward "Ned" Robinson Anderson	Birth:	ca.	1811		Blackburns Fork, Jackson, TN	
	Full Name of Spouse: Cindarella "Lucinda" Jane Mahoney	Marriage:	ca.	1832			md - ? Whitehead
		Death:	ca.	1855/58		Putnam Co., TN	
		Burial:					
F	4. Anna "Annie" Anderson	Birth:	16	March	1816	Blackburns Fork, Jackson, TN	
	Full Name of Spouse: Joshua Bartlett	Marriage:	ca.	1832			
		Death:	16	June	1892	Buffalo Valley, Putnam, TN	Buried:
		Burial:				Rest Stop on I-40, Putnam Co., TN	Bellevue, Smith, TN
M	5. Thomas Shirley Anderson Jr.	Birth:	29	May	1818	Blackburn Fork, Jackson Co., TN	
	Full Name of Spouse: Louisa Alexander	Marriage:	17	October	1841		
		Death:	26	June	1861	Putnam Co., TN	
		Burial:				Smellage Cemetery, Boma, TN	

CHILDREN CONTINUATION SHEET for FAMILY GROUP No.					
Husband's full name		Thomas Shirley Anderson Sr.			
Wife's full maiden name		Judith "Judy" Robinson			
Sex:	Children's Full Names:	Date of:	Day Month Year	Town County State or Country	Additional Info.
M	6. Paul Thomas Anderson	Birth:	1 May 1821	Jackson Co., TN	
		Chr'nd			Susmath "Susie"
	Full Name of Spouse: Susmath "Susie" Johnson	Marriage:	12 May 1842		Anderson – b. 18 Nov.
		Death:	31 October 1866	Jackson Co., TN	Jackson Co., TN – d. 31
	Burial:		Allen/Anderson Cemetery, Jackson Co., TN	Dec. 1879, Jac.Co., TN	
M	7. Silas McCaleb Anderson	Birth:	25 October 1824	Blackburn Fork, Jackson Co., TN	
		Chr'nd			Jane Wilson
	Full Name of Spouse: Jane Wilson	Marriage:			b. ca. 1837, TN
		Death:	30 July 1889	DeKalb Co., TN	d. ca. 1890
	Burial:		Mount Holly Cemetery, DeKalb Co., TN		
M	8. Francis Marion Anderson	Birth:	23 February 1827	Blackburn Fork, Jackson Co., TN	
		Chr'nd			
	Full Name of Spouse: Frances Almeda "Medy" Ritchie	Marriage:	4 January 1849	Gainesboro, Jackson Co., TN	md 1 st Almeda Allen
		Death:	9 November 1903	DeKalb Co., TN	d/o David Ritchie &
	Burial:		Bloomington Springs Cemetery, Putnam Co., TN	Polly Loveall	
F	9. Frances "Fannie" Anderson	Birth:	20 October 1805	Blackburn Fork, Jackson Co., TN	
		Marriage:	October 1828		John Warwick
	Full Name of Spouse: John Warrick Reynolds (1805-1883)	Death:	7 June 1845	Clay Co., MO	Reynolds, s/o
		Burial:		Little Shoal Cemetery, Clay Co., MO	James J. Warwick & Frances
	Chr'nd			Smithey-Crisp	
F	10 Catherine "Katie" Anderson	Birth:	ca. 1814	Blackburn Fork, Jackson Co., TN	Ransom P. Mahaney, s/o
		Marriage:	ca. 1847		Benjamin Mahaney
	Full Name of Spouse: Ransom Pinkney Mahaney, b. 1808	Death:	17 June 1892	Jackson Co., TN	(1774-1848) &
		Burial:		Mahaney Family Cem., Jackson Co., TN	Clarissa Lynch
	Chr'nd			(1780-1819)	

Silas Francis Anderson, s/o Silas McCaleb Anderson said he could remember his grandmother, **Judith "Judy" Robinson Anderson**. He was about five years old when Judith, his grandmother died. He could remember her funeral. Judith lived with her son, Silas McCaleb Anderson in her last years and smoked a crock kiln pipe with a long stem, that she could reach into the fire place to light. He said that **Thomas Shirley Anderson**, his wife, Judith and her parents came by ox drawn wagons from Cumberland Co., VA to Roaring River near the Cumberland River, Jackson Co., TN. He believed that **Thomas Shirley Anderson** and **Judith Robinson** were married just before leaving Cumberland Co., VA.

Heirs: Paul Anderson – Francis M. Anderson (Jackson Co.), William T. Anderson (Jackson Co.), Thomas Anderson (Putnam Co.), Garland Anderson (Putnam Co.), Anna Bartlett, wife of Joshua Bartlett (Putnam Co.), Silas Anderson (Arkansas), Katherine Mahaney, wife of Ransom P. Mahaney (Jackson Co.), Edward Anderson, Fanny Reynolds – wife of John Warrick Reynolds.

Grandchildren: children of Edward – Anna Karr (Jackson), Vancil W. Anderson, Adelaide Jones wife of Alfred Jones, Josephine Waller wife of Richard Waller, Thomas Anderson, Elizabeth Anderson, Jane Anderson, Cindarilla, wife of Edward was the guardian of above children.

Grandchildren: children of Fanny Reynolds – James E. Reynolds, Clinton Co., MO, Anna C. Reynolds wife of Williams Peters, Clay Co., MO, John S. Reynolds, Jonas A. Reynolds, Louisa Clark wife of Issac F. Clark, Above are citizens of State of Missouri.

Paul and Francis M. Anderson were appointed administrators of Thomas S. Anderson's estate.

***Note:** John Warrick Reynolds, b. 26 November 1805, KY – d. 6 January 1883, Clay Co., Liberty, MO, md Frances “Fannie” Anderson, b. 20 October 1805, Blackburn Fork, Jackson Co., TN – d. 7 June 1845, Clay Co., MO. John md also to Emily W. (Milam) Crow, b. 7 October 1807, KY – d. 11 February 1891. Emily was md also to Andrew Lewis Crow. John Warrick Reynolds, s/o James J. Reynolds (1777-1851) & Fanny “Fanny” Smithey-Crisp (1807-1891). Frances “Fannie” Anderson, d/o Thomas Shirley Anderson Sr. (1779-1858) & Judith Robinson (1785-1868).

At the time of his death, Thomas Anderson possessed several tracts of land in Jackson County on Blackburn’s fork of Roaring River. The deceased at the time of his death possessed of and had title to twelve Negroes, to wit, Issac, age about 56 yrs.; Jane, age about 48; Ailse about 37 yrs. old; Paul, about 13 yrs. old; Mundy, about about 9 yrs. old; Julia Ann, about 7 yrs. old; Pasty, about 5 yrs. old; Sarah, about 3 yrs. old; and Carr, about 2 ½ months old.

Being unable to divide his possessions equal they were sold at auction.

Title to the Negro boy, Bird (\$1,430) and Negro girl, Sarah (\$466) to Thomas Haile. (Joshua Haile his suriety).

Negro boy, Issac sold to Joshua Bartlett (\$700).

Negro woman, Vina sold to James R. Tolbert (\$1,300).

Negro girl, Jane sold to Henry Richmond (\$1,170).

Negro woman, Aley and her child, Carr sold to Ridley Draper (\$875).

Negro boy, Paul Thomas Anderson (\$360).

Negro woman named Jin (Jane) sold to Judith Anderson (\$600).

Negro girl named Patsy sold to William Darwin (\$600).

Negro girl named Julia Ann sold to J.W. Cruthers (605).

Negro boy named Mundy (\$1,050).

Paul Anderson purchased land for the sum of \$1,500.00.

Sale held the 2nd day of April, 1859.

Thomas Anderson gave each child as they married \$10.00 to start housekeeping and a cow and calf valued at \$10.00 . Some he gave a Negro which were valued at \$900.00 of which was charged to their part in the dividing of the inheritance.

Copied from a Chancery Court Record dated December 6, 1858.

This was copied by Mrs. Molden Tayse for Odell Bybee. Odell made a copy for James Paul Anderson, January 9, 1979.

Thomas Shirley Anderson

Thomas Shirley Anderson, Sr. (b. February 8, 1779; d. October 8, 1858); settled on Blackburn’s Fork in Jackson Country, Tennessee as early as 1806. He was the second of fourteen (14) children born to William (1753-1805) and Catherine Shirley Anderson (1753-1805) in Cumberland County, Virginia. In 1807, Thomas married Judith (Judy) Robinson (b. May 9, 1785; d. November 5, 1868) the daughter of Edward Robinson, Jr. and Annah Meador Robinson.

Traveling with Thomas were his brother, Joel Anderson (1781-1852) and Garland Anderson (1783-1850), also, many members of the Robinson family, including the parents of Judith Anderson. Their means of transportation was by wagons drawn by oxen. As they traveled through the Cumberland Mountains, Annah Robinson gave birth to a son. No name would be more proper for this son than Cumberland Robinson.

The Spring Creek Baptist Church received by experience, Thomas Anderson, the first Saturday of September, 1813. Many members of the family became a part of the Spring Creek Baptist Church, including Annah (Anny) Robinson.

Thomas Shirley Anderson received grants for land and at his death, owned 1200 acres of land, approximately 400 acres on the east side and 800 acres on the west side of Blackburn’s Fork Creek. Their house and barn and other out-houses were built of logs. The house stood beside a spring along side the creek, while the barn and other out-houses were located where the Whitson Smith house presently stands. Some of the log out-houses were standing in the 1950’s. The Old Anderson Cemetery is about 200 yards from the Creek, on the east side, located on a bank overlooking the grounds of the home site. Thomas Shirley and Judith Anderson are buried there, along with many family members. Following the death of her husband, Judith Anderson spent her last days with her son, Silas McCaleb Anderson, near Silver Point, Tennessee.

Their children were: William James, “Short Billy” (1808-1890) married 1st Polly Lynn, married 2nd Martha Wallis, married 3rd Judy Gibson. Garland “Gallant” (1810-1868) married Sarah Jones. Edward “Ned” (1811-1855) married Lucinda Mahaney. Frances “Fannie” (1812-?) married John Warrick Reynolds. Catherine “Katie” (1814-?) married Ranson P. Mahaney. Ann “Annie” (1816-1892) married Joshua Bartlett. Thomas Shirley, Jr. (1818-1861) married Lousia Alexander. Paul Thomas (1821-1866) married Susie Johnson. Silas Caleb (1823-1889) married Jane Wilson. Francis Marion (1825-1903) married Frances Almeda Ritchie.

As the children married, their father gave each child \$10.00 to start housekeeping and a cow and calf valued at \$10.00. Ned, Annie and Thomas Jr. moved to Buffalo Valley to buy land for 35 cents an acre as early as 1838. Silas McCaleb "Caleb" Anderson later went to Silver Point and Fannie died in MO, William "Short Billy", Catherine, Paul, & Francis remained in Jackson Co., TN. In later life, Francis went to DeKalb Co., TN where he died.

Story taken from a Jackson County, Tennessee, Book in State Library. Article written by James Paul Anderson .

1840 Census: Dist. 9, Jackson Co., TN: Roll 584: Page 283:

Anderson, Thos.

(1 white male 10-15: 2 white males 15-20: 1 white male 20-30: 1 white male 60-70)
(1 white female 50 to 60)

1850 Census: Dist. 9, Jackson Co., TN

Family: 352

Anderson, Paul 29 M W Farmer (Value of real estate, 300) TN (*Paul Thomas Anderson*)

Anderson, Susanna (*Susmath "Susie" Johnson*)

Anderson, Josephine 3 F W TN (*Victoria Josephine "Jose" Anderson md William "Bill" Loftis*)

Anderson, Robert F. 1 M W TN (*Robert "Bob" F. Anderson md Minerva Pryor*)

1850 Census: Dist. 9, Jackson Co., TN

Family: 353

Anderson, Thomas 71 M W Farmer (Value of real estate, 800) VA

Anderson, Juda 64 F W VA

Anderson, Silas 26 M W TN

Polly Bean 25 F W TN

Anna A. Bean 1 F W TN

1850 Census: Dist. 9, Jackson Co., TN (Slave Schedule)-September 1850

Anderson, Thomas (*Thomas Shirley Anderson*)

Number of Slaves	Age	Sex	Color
1	35	F	Black
1	33	F	Black
1	32	M	Black
1	30	M	Black
1	21	M	Black
1	17	M	Black
1	15	F	Black
1	13	F	Black
1	12	F	Black
1	10	M	Black
1	9	M	Black
1	7	M	Black
1	3	F	Black
1	3/12	M	Black
1	11	M	Black
1	10	M	Black
1	7	F	Black

1850 census, 9th Civil Dist., Putnam Co., TN: Dwl: 351

Anderson, William G. 47 M W Farmer (Value of real estate, 850) VA

(*William Garland "Long Billy" Anderson, s/o Garland Anderson & Sarah Robinson. Garland Anderson was the s/o William Anderson & Catherine Shirley. Garland Anderson was the b/o Thomas Shirley Anderson Sr. who md Judith Robinson.*)

Anderson, Sally H. 47 F W TN

Anderson, Levira 24 F W TN

Anderson, Derenda 22 F W TN

Anderson, James E. 21 M W Farming TN

Anderson, John 20 M W Farming TN

Anderson, Jonas 18M W Farming TN

Anderson, Emeline 16 F W TN

Anderson, Sary A. 12 F W TN
Anderson, Meradith 15 M W TN
Anderson, George 10 M W TN
Anderson, Polly 7 F W TN
Anderson, Noah 4 M W TN
Anderson, William 1 M W TN

1850 Census: Dist. 9, Jackson Co., TN

Family: 356

Anderson, William J. 42 M W Farming TN
(*William James Anderson "Short Billy", s/o Thomas Shirley Anderson Sr. & Judith "Juda" Robinson – (md 1st Polly Mary Lynn – md 2nd Martha Wallace/Wallis – md 3rd Judy Gibson).*)
Anderson, Polly 41 F W TN (*Polly Mary Lynn, d/o Asa Lynn Sr.)*
Anderson, Miles W. 20 M W Farmer TN (*Miles Wesley Anderson Sr. md Nancy Jane Hawkins*)
Anderson, Garland 17 M W Farmer TN
Anderson, Andrew L. T. 15 M W Farmer TN
Anderson, Balie P. 13 M W TN
Anderson, Asa L. 11 M W TN
Anderson, Sary A. 9 F W TN
Anderson, James W. 6 M W TN
Anderson, Edward A. 3 M W TN

1850 Census: Dist. 9, Jackson Co., TN

Family: 357

Mehancey, Ransom P. 42 M W Farmer (Value of real estate, 800) SC (*Benjamin Ransom P. Mahaney/ Mahoney*)
Mehancey, Katharine 36 F W TN (*Catherine "Katie" Anderson, d/o Thomas Shirley Anderson Sr. & Judith "Judy" "Juda" Robinson*)
Mehancey, Jane A. 15 F W TN
Mehancey, James M. 13 M W TN
Mehancey, Clerasey 9 M W TN
Mehancey, Columbus 7 F W TN
Mehancey, Katharine 4 F W TN
Mehancey, Edward E. 1 M W TN

1850 Census: Dist. 13, Jackson Co., TN

Bartlett, Joshua 39 M W Farming (Value of real estate, 600) TN (*Joshua Bartlett, s/o Joseph Bartlett & Millicent Rice*)
Bartlett, Anna 34 F W TN (*Anna "Annie" Anderson, d/o Thomas Shirley Anderson Sr. & Judith "Judy" "Juda" Robinson*)
Bartlett, William 15 M W TN (*William Edward "Ned" Bartlett md Mary G.*)
Bartlett, James 14 M W TN (*James Leonard Bartlett*)
Bartlett, Garland 13 M W TN (*Garland "Gallant" Bartlett md Nancy Davis*)
Bartlett, Elizabeth 11 F W TN (*Elizabeth Bartlett md Leroy Anderson Vaughn*)
Bartlett, Henry 10 M W TN (*Henry Bartlett md Illiaud McKee*)
Bartlett, John 8 M W TN (*John Calvin Bartlett md Mary Ann McDowell*)
Bartlett, Milton 5 M W TN (*Milton "Milt" Bartlett md Martha Allison*)
Bartlett, Rebeca 4 F W TN (*Rebecca Perannah Bartlett md Wade Jones*)
Bartlett, Permelia 1 F W TN (*Permelia "Mealie" Bartlett md Thomas William Bates*)
Sausanah Holly 46 F W NC

1850 Census: Dist. 13, Jackson Co., TN

Anderson, Edward 39 M W Farming (Value of real estate, 2,000) TN
(*Edward "Ned" Robinson Anderson, s/o Thomas Shirley Anderson Sr. & Judith "Judy" "Juda" Robinson*)
Anderson, Lucinda 34 F W SC (*Cindarilla "Lucinda" Jane Mahoney, d/o Benjamin & Elizabeth Mahaney)*
Anderson, Anna 16 F W TN (*Anna Karr Anderson md Andrew Thomas Anderson*)
Anderson, Vansel 11 M W TN (*Vansel/Vancil Wales Anderson md 1st Joanna Waller – 2nd Nancy Louisa Waller – md 3rd Mary Ann Miller*)
Anderson, Adalade 9 F W TN (*Adelaide Anderson md Alfred Moore Jones*)
Anderson, Margaret 7 F W TN (*Margaret Josephine Anderson md Richard Bennett Waller*)
Anderson, Thomas 5 M W TN (*Thomas James Anderson md Marinda Jane McFarland*)
Anderson, Elizabeth 3 F W TN (*Elizabeth Anderson, mother of Sidney Anderson who md Mary Ellen Judd*)

1850 Census: Dist. 13, Jackson Co., TN

Anderson, Garland 40 M W Farming (Value of real estate, 700) TN

Anderson, Sarah 40 F W TN (*Sarah Jones*)

Anderson, Rily 16 M W TN (*Riley W. Anderson md Michael Martelia "Mica" Elizabeth Alexander*)

Anderson, Thomas 9 M W TN

Anderson, Rebeca 2 F W TN

1850 Census: Dist. 10, Jackson Co., TN

Anderson, Garland 66 M W Farming (Value of real estate, 1,050) VA (*Garland Anderson is the b/o Thomas Shirley Anderson*).

Anderson, Sally 63 F W VA (*Sarah "Sallie" Robinson*)

Anderson, Martha 10 F W TN

1850 Census: Dist. 10, Jackson Co., TN

Anderson, Francis 23 M W Farming TN (*Francis Marion Anderson, s/o Thomas Shirley Anderson Sr. & Judith "Juda" Robinson*)

Anderson, Frances 16 F W TN (*Frances Almeda Ritchie, d/o David Ritchie*)

Anderson, Alexander 11/12 M W TN (*Alexander Lafayette "Fate" Anderson*)

David Ricky 60 M W Farming (Value of real estate, 1,000) VA (*David Ritchie, father of Frances Almeda Ritchie Anderson*).

1860 Census: Dist. 9, Gainesboro, Jackson Co., TN – South of the Cumberland River

Dwl: 796 Family: 796 Line: 25

Anderson, William 50 M Widow Farmer (Value of real estate, 200) TN - (*William James Anderson "Short Billy", s/o Thomas Shirley Anderson Sr. & Judith "Juda" Robinson – (md 1st Polly Mary Lynn – md 2nd Martha Wallace/Wallis – md 3rd Judy Gibson*).

Anderson, Acy 20 M TN

Anderson, Sarah 18 F TN

Anderson, James 15 M TN

Anderson, Edward 12 M TN

1860 Census: Dist. 9, Gainesboro, Jackson Co., TN – South of the Cumberland River

Dwl: 791 Family: 791 Line: 19

Anderson, Paul 38 M Farmer (Value of real estate, 2000) (Value of personal estate, 2000) TN

Anderson, Susan 35 F TN

Anderson, Robert 11 M TN

Anderson, Elizabeth 9 F TN

Anderson, Martha 7 F TN

Anderson, Francis 5 F TN

Anderson, Minerva 3 F TN

Anderson, Edith 73 F VA (Value of personal estate, 1000)

Anderson, James 15 M TN

1860 Census: Dist. 9, Gainesboro, Jackson Co., TN – South of the Cumberland River

Dwl: 796 Family: 796 Line: 20

Anderson, William 50 M Farmer (Value of real estate, 200) TN (*William James Anderson "Short Billy"*)

Anderson, Acy 20 F TN (*Asa Lynn Anderson, d/o William James Anderson "Short Billy" & Polly Mary Lynn*).

Anderson, Sarah 18 F TN (*Sarah "Sary" A. Anderson*)

Anderson, James 15 M TN (*James William Anderson "Blue Jim" md Susannah Allen*)

Anderson, Edward 12 M TN (*Edward A. "Ned" Anderson*)

1860 Census: Dist. 9, Gainesboro, Jackson Co., TN – South of the Cumberland River

Dwl: 809 Family: 809 Line: 2

Lynn, Acy 85 M Farmer (Value of real estate, 1500) (Value of personal property, 500) NC – (*Acy Lynn f/o Polly Lynn who md William James Anderson "Short Billy"*)

Lynn, Polly Lynn 45 F TN (*Polly Lynn md William James Anderson "Short Billy"*)

Lynn, Alfred 14 M TN

1860 Census: Dist. 9, Putnam Co., TN – Pekin

Dwl: 1003 Family: 1003 Line: 38

Anderson, Garland 50 M Farmer (Value of real estate, 1,500) – (Value of personal estate, 2,500) TN

(*Garland "Gallant" Anderson, s/o Thomas Shirley Anderson Sr. & Judith "Judy" "Juda" Robinson – md Sarah Jones*)

Anderson, Thomas 18 M Farmer TN (*Thomas A. Anderson md Mary A. Polly "Dump" Carr*)

Anderson, Rebecca 13 F TN (*Rebecca "Becky" Anderson md Wiley "Wilie" Whitehead*)

1860 Census: Dist. 9, Putnam Co., TN – Pekin

Dwl: 1005 Family: 1005 Line: 5

Bartlett, Garland 23 M Farmer (Value of real estate, 350) TN

(*Gallant “Garland” Bartlett, s/o Anna Meador “Annie” Anderson & Joshua Bartlett*)

Bartlett, Nancy 24 F TN (*Nancy Davis*)

Bartlett, Columbus 2 M TN

Bartlett, Albert 10/12 M TN

Anderson, Riley 22 M Farmer TN (*Riley W. Anderson md Michael Martelia “Mica” Elizabeth Alexander*)

1860 Census: Dist. 9, Putnam Co., TN – Pekin

Dwl: 1029 Family: 1029 Line: 22

Bartlett, Joshua 50 M Farmer (Value of real estate, 3,200) – (Value of personal estate, 3000) TN

(*Joshua Bartlett, s/o Joseph Bartlett & Millicent Rice*)

Bartlett, Annie 45 F TN (*Anna “Annie” Anderson, d/o Thomas Shirley Anderson Sr. & Judith “Judy” “Juda” Robinson*)

Bartlett, Henry 20 M TN (*Henry Bartlett md Illiaud McKee*)

Bartlett, John 19 M TN (*John Calvin Bartlett md Mary Ann McDowell*)

Bartlett, Milton 16 M TN (*Milton “Milt” Bartlett md Martha Allison*)

Bartlett, Rebecca 14 F TN (*Rebecca Perannah Bartlett md Wade Jones*)

Bartlett, Permelia 12 F TN (*Permelia “Mealie” Bartlett md Thomas William Bates*)

Bartlett, Josiah 8 M TN (*Josiah Bartlett md Lucy Ann Young*)

Bartlett, Inga 4 F TN (*Inga Bartlett md Robert Miller Davis*)

Bartlett, Mary 2 F TN (*Mary Francis Bartlett md John Warner Judd*)

1860 Census –Putnam Co., TN Dist. 9 – Pekin

Dwl: 1030 Family: 1030 Line: 32

Anderson, Thomas Jr. 42 M Farmer (Value of real estate, 3,500) – (Value of personal estate, 3,300) TN

(*Thomas Shirley Anderson Jr., s/o Thomas Shirley Anderson Sr. & Judith “Judy” Juda” Robinson – md Louisa Alexander*)

Anderson, Louisa 36 F TN

(*Louisa Alexander, d/o Reuben B. Alexander & Elizabeth Johnson*)

Anderson, Angeline 18 F TN (*Angeline Anderson md Capt. Prettyman Jones, s/o Byrd Smith Jones & Hannah Johnson*)

Anderson, Walter 16 M TN (*Walter Robinson Anderson md 1st Thurmalia Tucker – md 2nd Mary Lucinda Leftwich – md 3rd Margaret Elizabeth Gentry*).

Anderson, Paul 15 M TN (*Paul Anderson md Elizabeth “Bettie” Carr*)

Anderson, Martha 13 F TN (*Martha Anderson md Joseph Jones, s/o Byrd Smith Jones & Hannah Johnson*)

Anderson, Fannie 11 F TN

Anderson, Catherine 9 F TN (*Catherine Anderson md Samuel Alexander Leftwich*)

Anderson, Jane 8 F TN (*Jane Anderson md Simon Obadiah “Bud” Evans*)

Anderson, Ann 8 F TN

Anderson, Franklin 6 M TN

Anderson, MaryLine 5 F TN (*Maryline Anderson md Jesse Garner*)

Anderson, Almata 2 F TN (*Almeta Anderson md Robert E. Johnson*)

1860 Census, post office Pekin, Putnam Co., TN Dist. 13

Dwl: 972

Jones, A. M. 24 M W Married Farmer (value of real state, 800) (value of personal estate, 500) Farmer TN

(*Alfred Moore “Buck” Jones, Sr., s/o Byrd Smith Jones & Hannah Johnson*)

Jones, Adalade 19 F W Married TN

(*Adelaide Anderson, d/o Edward “Ned” Robinson Anderson & Cindarilla “Lucinda” Jane Mahaney*)

Jones, William 2 M W Single TN

Jones, John L. 5/12 Single TN

Anderson, Elizabeth 14 F W Single TN

(*Elizabeth Anderson, d/o Edward “Ned” Robinson Anderson & Cindarilla “Lucinda” Jane Mahaney*)

1860 Census: Dist. 10, Jackson Co., TN

Dwl: 951 Family: 951 Line: 13

Rickey, David 71 M Farmer (Value of real estate, 1000) – (Value of personal estate, 6000) VA (*David Ritchie, father of Frances Almeda Ritchie Anderson*).

1860 Census: Dist. 10, Jackson Co., TN

Dwl: 952 Family: 952 Line: 14

Anderson, F. M. 24 M Farmer (Value of real estate, 500) – (Value of personal estate, 3,500) TN

(Francis Marion Anderson, s/o Thomas Shirley Anderson Sr. & Judith "Juda" Robinson)
Anderson, Almeda 24 F TN *(Frances Almeda Ritchie)*
Anderson, Lafayette 11 M TN *(Alexander Lafayette "Fate" Anderson)*
Anderson, Silas 8 M TN *(David Silas Anderson md Dorinda Jane Jacquess)*
Anderson, Vance 4 M TN *(Vancil "Vant" Wales Anderson md Marinda/ Maranda Caroline Josephine Burton)*
Anderson, Mary 2 F TN *(Polly Mary Anderson md John S. Maddux)*

1870 Census: Dist. 9, Putnam Co., TN

Dwl: 3 Family: 3

Jones, A. M. 33 M W Married Farmer (Value of real estate, 5,000) – (Value of personal estate, 2,000) TN
(Alfred Moore "Buck" Jones, Sr., s/o Byrd Smith Jones & Hannah Johnson)
Jones, Adlade 30 F W Married Keeping House TN
(Adelaide Anderson, d/o Edward "Ned" Robinson Anderson & Cindarilla "Lucinda" Jane Mahaney)
Jones, William W. 12 M W At Home TN
Jones, John L 9 M W At Home TN
Jones, Prettyman 7 M W TN
Jones, Ulysis S. 1 M W TN
Anderson, Elizabeth 23 F W (Value of real estate, 590) Domestic Servant TN
(Elizabeth Anderson, d/o Edward "Ned" Robinson Anderson & Cindarilla "Lucinda" Jane Mahaney)
Anderson, Sidney E. 3 M W TN
(Sidney E. Anderson md Mary Ellen Judd, d/o Marion & Zenith Judd. Sidney & Mary Ellen Anderson are buried in the Daniel Bartlett Graveyard, Putnam Co., TN)

1870 Census: Dist. 1, Jackson Co., TN – Gainesboro Post Office

Family: 49-49

Mahany, Columbus 27 M W Farmer (Value of real estate, 200) TN *(Columbus Mahaney, s/o Benjamin Ransom P. Mahaney & Catherine Anderson).*
Mahany, M. J. "Margarett" 19 F W TN
Mahany, L. C. 2 M W TN
Mahnay, Margarett 6/12 F W TN

1870 Census: Dist. 1, Jackson Co., TN – Gainesboro Post Office

Family: 50-50

Mahaney, J. M. 33 M W Farmer (Value of real estate, 200) MO *(James M. Mahaney, s/o Benjamin Ransom P. Mahaney & Catherine Anderson).*
Mahaney, Phoebee R. 24 F W Keeps House KY
Mahaney, Eliza C. 5 F W IL
Mahaney, Sarah C. 2 F W TN
Mahaney, Mary 8/12 F W TN

1870 Census: Dist. 1, Jackson Co., TN – Gainesboro Post Office

Family: 50-50

Mahaney, Ransom 62 M W Farmer (Value of real estate, 600) – (Value of personal estate, 300) SC *(Benjamin Ransom P. Mahaney)*
Mahaney, Catherine 56 F W Keeps House TN *(Catherine "Katie" Anderson, d/o Francis Marion Anderson & Frances Almeda Ritchie)*
Mahaney, Pinckney 16 M W TN
Mahaney, Eliza Osburn 23 F W TN
Mahaney, Carroll Jones 12 M W TN

1870 Census: Dist. 1, Jackson Co., TN – Gainesboro Post Office

Family: 198-198

Anderson, J. W. 26 M W Farmer TN *(James William Anderson, s/o William James "Short Billy" Anderson & Polly Mary Lynn).*
Anderson, Susan 20 F W Keeps House TN *(Susannah "Susan" Allen, d/o George & Francis "Fanny" Gray Allen)*
Anderson, Edward 3 M W TN
Anderson, Nellie 1 F W TN
Anderson W. J. 62 M W TN (Value of real estate, 400) *(William James "Short Billy" Anderson, father of James William Anderson).*
Allen, Fanny 64 F W TN *(Francis "Fanny" Gray Allen who md George Allen. Parents of Susannah "Susan" Allen).*

1870 Census: Dist. 10, Jackson Co., TN – Gainesboro Post Office

Family: 21-21

Anderson, F. M. 43 M W Farmer (Value of real estate, 1000) – (Value of personal estate, 500) TN *(Francis Marion Anderson)*
Anderson, Almeda 35 F W Keeps House TN *(Frances Almeda Ritchie, d/o David Ritchie)*
Anderson, Lafayette 21 M W TN *(Alexander Lafayette "Fate" Anderson)*
Anderson, Silas 18 M W TN *(David Silas Anderson md Dorinda Jane Jacquess)*

Anderson, Vance W. 16 M W TN (*Vancil "Vant" Wales Anderson md Marinda/ Maranda Caroline Josephine Burton*)
 Anderson, John 9 M W TN (*John D. Anderson md Lucetta "Lou" Siddie Garrison*)
 Anderson, Juda F. C. 6 F W TN (*Judith "Judah" Frances Anderson md John Alexander Medley*)
 Anderson, Fannie L. 3 F W TN (*Fannie Lincoln Anderson md William S. Stafford*)

1870 Census: Dist. 10, Jackson Co., TN – Gainesboro Post Office

Family: 26-26

Anderson, Silas 44 M W Farmer (Value of real estate, 200) TN (*Silas McCaleb Anderson*)
 Anderson, Jane 33 F W Keeps House TN (*Jane Wilson*)
 Anderson, Silas F. 6 M W TN (*Silas Francis Anderson md Maggie Lena Eastham*)
 Anderson, Vina 4 F W TN (*Vina "Vinny" Jane Anderson md John Alexander McGee Jr.*)
 Anderson, Ann E. 1 F W TN (*Anna "Annie" E. Anderson md William Stad Johnson*)

1870 U.S. Census – 16th Civil Dist., DeKalb County, TN – Laurel Hill

Dwl: 18 Family: 18 Line: 18

Garner, Jesse, Sr. 26 M W Farmer (Value of real estate, 500) TN (*Union Soldier, Co., C, 1st TN Mtd. Inf*)
 Garner, Fannie 22 F W House Keeping TN (*Laura Frances "Fannie" Anderson, d/o Thomas Shirley Anderson Jr. & Louisa Alexander – md Jesse Garner Sr. – md 2nd "Peg-Leg" Wallace*)
 Garner, Nancy E. 1 F W TN (*Nancy E. Garner md William Brownlow "Bill" Shanks*)
 Anderson, Maryline 15 F W TN (*Maryline Anderson, d/o Thomas Shirley Anderson Jr. & Louisa Alexander – md Jesse Garner Jr.*)

1870 U.S. Census – 8th Civil Dist., DeKalb Co., TN – Post Office: Smithville

Dwl: 28 Family: 29 Line: 30

Jones, Prettyman 26 M W Farmer (Value of real estate, 500) (Value of personal estate, 800) TN
 (*Capt. Prettyman Jones, s/o Byrd Smith Jones & Hannah Johnson*)
 Jones, Angeline 26 (*Angeline Anderson, d/o Thomas Shirley Anderson Jr. & Louisa Alexander*)
 Jones, Walter 4 M W TN (*Walter Jones md Dillion Julian*)
 Jones, Prettyman 1 M W TN (*Prettyman Jones md Cornelia G. Burton*)
 Anderson, Jane 18 F W Domestic Servant TN
 (*Jane Anderson – twin of Anna "Annie" Anderson, daughters of Thomas Shirley Anderson Jr. & Louisa Alexander – Jane Anderson was the sister of Angeline Anderson Jones.*)

Census Place: 1880 District 1, Jackson Co., Tennessee

Source: FHL Film 1255264 National Archives Film T9-1264 Page 187C

	Relation	Sex	Marr	Race	Age	Birthplace
Clara L. SMALLWOOD	Self	F	W	W	39	TN (Clerasey "Clara" L. Mahaney)
	Occ: Keeping House	Fa: SC	Mo: TN			
Jas. W. P. SMALLWOOD	Son	M	S	W	10	TN
	Occ: Works On Farm	Fa: TN	Mo: TN			
Ed. SMALLWOOD	Son	M	S	W	9	TN
	Fa: TN	Mo: TN				
Benj. A. SMALLWOOD	Son	M	S	W	7	TN
	Fa: TN	Mo: TN				
Douglass SMALLWOOD	Son	M	S	W	3	TN
	Fa: TN	Mo: TN				
Catherine MAHANY	Mother	F		W	66	TN
	Occ: At Home	Fa: VA	Mo: VA			

(*Catherine "Katie" Anderson md Benjamin Ransom P. Mahoney/Mahaney.*)

Census Place: 1880 District 9, Dwl: 191, Putnam Co., Tennessee

Source: FHL Film 1255275 National Archives Film T9-1275 Page 171B

	Relation	Sex	Marr	Race	Age	Birthplace
Joshua BARTLETT	Self	M	M	W	69	TN
	Occ: Farmer	Fa: TN	Mo: TN			
Anna BARTLETT	Wife	F	M	W	65	TN (<i>Anna "Annie" Anderson</i>)
	Occ: Keeping House	Fa: VA	Mo: VA			
Milton BARTLETT	Son	M	S	W	34	TN (<i>Milton "Milt" Bartlett</i>)
	Occ: Dry Good Merchant	Fa: TN	Mo: TN			
Mary BARTLETT	Dau	F	S	W	21	TN (<i>Mary Francis Bartlett md John Warner Judd</i>)
	Occ: At Home	Fa: TN	Mo: TN			
John JUDD	Other	M	S	W	20	TN (<i>possibly John Warner Judd who md Mary Francis Bartlett</i>)

Occ: Laborer Fa: TN Mo: TN
Frank COLEMAN Other M S W 22 TN
Occ: Laborer Fa: TN Mo: TN

Census Place: 1880 District 9, Dwl: 224, Putnam Co., Tennessee

Source: FHL Film 1255275 National Archives Film T9-1275 Page 173B

	Relation	Sex	Marr	Race	Age	Birthplace
Elizabeth ANDERSON	Self	F	S	W	31	TN

Occ: Keeping House Fa: TN Mo: TN

(Elizabeth Anderson, d/o Edward "Ned" Robinson Anderson & Cindarella "Lucinda" Jane Mahaney)

Sidney ANDERSON	Son	M	S	W	13	TN
-----------------	-----	---	---	---	----	----

Occ: Laborer Fa: TN Mo: TN

(Sidney E. Anderson md Mary Ellen Judd, d/o Marion & Zenith Judd. Sidney & Mary Ellen Anderson are buried in the Daniel Bartlett Graveyard, Putnam Co., TN)

Millard F. ANDERSON	Son	M	S	W	8	TN
	Fa: TN	Mo: TN				

Adaline ANDERSON	Dau	F	S	W	6	TN
	Fa: TN	Mo: TN				

Henry ANDERSON	Son	M	S	W	2	TN
	Fa: TN	Mo: TN				

Census Place: 1880 District 9, Jackson Co., Tennessee

Source: FHL Film 1255264 National Archives Film T9-1264 Page 203C

	Relation	Sex	Marr	Race	Age	Birthplace
Miles ANDERSON	Self	M	M	W	49	TN

(Miles Wesley Anderson Sr., s/o William James Anderson & Mary "Polly" Lynn)

Occ: Farmer Fa: TN Mo: TN

Elvira ANDERSON	Wife	F	M	W	35	TN
-----------------	------	---	---	---	----	----

Occ: Keeping House Fa: TN Mo: TN

Wm. R. ANDERSON	Son	M	S	W	3	TN
-----------------	-----	---	---	---	---	----

(William Robinson Anderson, s/o William James Anderson & Mary "Polly" Lynn)

Fa: TN Mo: TN

Baly P. ANDERSON	Son	M	S	W	1	TN
------------------	-----	---	---	---	---	----

(Bailey Payton "Pate" Anderson, s/o William James Anderson & Mary "Polly" Lynn)

James HARRIS	SSon	M	S	W	13	TN
--------------	------	---	---	---	----	----

Occ: Works On Farm Fa: TN Mo: TN

Leander T. HARRIS	SSon	M	S	W	8	TN
	Fa: TN	Mo: TN				

Census Place: 1880 District 10, Jackson Co., Tennessee

Source: FHL Film 1255264 National Archives Film T9-1264 Page 223A

	Relation	Sex	Marr	Race	Age	Birthplace
Francis ANDERSON	Self	M	M	W	53	TN (Francis Marion Anderson)

Occ: Farmer Fa: VA Mo: VA

Medy ANDERSON	Wife	F	M	W	46	TN (Frances Almeda "Medy" Ritchie)
---------------	------	---	---	---	----	------------------------------------

Occ: Keeping House Fa: VA Mo: TN

Vancel ANDERSON	Son	M	S	W	26	TN
-----------------	-----	---	---	---	----	----

(Vancil "Vant" Wales Anderson md Maranda Caroline Josephine Burton)

Occ: Farming Fa: TN Mo: TN

Pollie ANDERSON	Dau	F	S	W	22	TN
	Fa: TN	Mo: TN				

John ANDERSON	Son	M	S	W	19	TN
---------------	-----	---	---	---	----	----

Occ: Farming Fa: TN Mo: TN

Francis ANDERSON	Dau	F	S	W	15	TN
	Fa: TN	Mo: TN				

Fannie ANDERSON	Dau	F	S	W	12	TN
	Fa: TN	Mo: TN				

Thomas ANDERSON	Son	M	S	W	9	TN
-----------------	-----	---	---	---	---	----

(Thomas "Tom" Shirley Anderson md Cumiller "Miller" Louise Florida)

Occ: Farming Fa: TN Mo: TN

Henry ANDERSON Son M S W 7 TN (*Henry Clay Anderson md Betty Hurd Palmer*)

Fa: TN Mo: TN

Helen ANDERSON Dau F S W 4 TN

Fa: TN Mo: TN

Census Place: 1880 District 11, Jackson Co., Tennessee

Source: FHL Film 1255264 National Archives Film T9-1264 Page 254D

Relation Sex Marr Race Age Birthplace

Sherman ANDERSON Self M M W 20 TN (*Thomas Edward "Tom" "Tomas" "Sherman" Anderson*)

(*s/o Paul Thomas Anderson & Susmath "Susie" Johnson - Chapter 3 & 4 - md Polly Ann Mary Birdwell*)

Occ: Farmer Fa: TN Mo: TN

Mary A. ANDERSON Wife F M W 20 TN (*Polly Ann M. Birdwell*)

Occ: Keeping House Fa: TN Mo: TN

Dillard P. ANDERSON Son M S W 1 TN (*Dillard Paul Anderson*)

Occ: At Home Fa: TN Mo: TN

Census Place: 1880 District 11, Dwl: 40, Putnam Co., Tennessee

Source: FHL Film 1255275 National Archives Film T9-1275 Page 162D

Relation Sex Marr Race Age Birthplace

Samuel LEFTWICH Self M M W 30 TN

Occ: Farmer Fa: VA Mo: TN

Catharin LEFTWICH Wife F M W 30 TN

Occ: Keeping House Fa: TN Mo: TN

Lewis M. LEFTWICH Son M S W 4 TN

Fa: TN Mo: TN

Nancy GARNER Other F S W 10 TN

Occ: Servant Fa: TN Mo: TN

(*Nancy Garner md William Brownlow "Bill" Shanks*)

Census Place: 1880 District 11, Putnam, Tennessee

Dwl: 42 Family: 47

Source: FHL Film 1255275 National Archives Film T9-1275 Page 162D

Relation Sex Marr Race Age Birthplace

W. R. ANDERSON Self M M W 36 TN

Occ: Farmer Fa: TN Mo: TN

(*Walter Robinson Anderson, s/o Thomas Shirley Anderson Jr. & Louisa Alexander*)

Mary ANDERSON Wife F M W 31 TN

Occ: Keeping House Fa: VA Mo: TN

William STORES Other M S W 11 TN

Occ: Farm Worker Fa: TN Mo: TN

Census Place: 1880 District 11, Putnam, Tennessee

Dwl: 44 Family: 49

Source: FHL Film 1255275 National Archives Film T9-1275 Page 163A

Relation Sex Marr Race Age Birthplace

Rily ANDERSON Self M M W 40 TN

Occ: Farmer Fa: TN Mo: TN

(*Riley W. Anderson, s/o Garland "Gallant" Anderson & Sarah Jones*)

Michel E. ANDERSON Wife F M W 37 TN

Occ: Keeping House Fa: TN Mo: TN

Lewis M. ANDERSON Son M S W 13 TN

(*Lewis Monroe Anderson md Matilda Isabelle Wallace*)

Occ: Farm Worker Fa: TN Mo: TN

James W. ANDERSON Son M S W 10 TN

(*James "Jim" Wade Anderson md 1st Sarah "Sallie" Goodwin - md 2nd Margarette J. "Margaret" Maddux*)

Occ: Farm Worker Fa: TN Mo: TN

Mary J. ANDERSON Dau F S W 7 TN (*Mary Jane Anderson*)

Fa: TN Mo: TN

William T. ANDERSON Son M S W 5 TN

(*William Thomas Anderson Nota "Notie" Florence Kinnard*)

Fa: TN Mo: TN

Judy A. T. ANDERSON Dau F S W 3 TN (*Judian "Tiny" Anderson*)
Fa: TN Mo: TN

Census Place: 1880 District 13, Putnam Co., Tennessee – Dwl: 297 – Family: 315

Source: FHL Film 1255275 National Archives Film T9-1275 Page 177B

	Relation	Sex	Marr	Race	Age	Birthplace
Silace ANDERSON	Self	M	M	W	55	TN (<i>Silas McCaleb Anderson</i>)
	Occ: Farmer	Fa: VA	Mo: VA			
Jane ANDERSON	Wife	F	M	W	42	TN (<i>Jane Wilson</i>)
	Occ: Keeping House	Fa: TN	Mo: TN			
Silace F. ANDERSON	Son	M	S	W	16	TN
	Occ: Works On Farm	Fa: TN	Mo: TN			
Viny J. ANDERSON	Dau	F	S	W	14	TN
	Occ: At Home	Fa: TN	Mo: TN			(<i>Vina Jane Anderson md John Alexander McGee Jr.</i>)
Anna E. ANDERSON	Dau	F	S	W	12	TN
	Occ: At Home	Fa: TN	Mo: TN			
Mary A. ANDERSON	Dau	F	S	W	10	TN
	Occ: At Home	Fa: TN	Mo: TN			

Census Place: 1880 District 10, Jackson Co., Tennessee

Source: FHL Film 1255264 National Archives Film T9-1264 Page 225A

	Relation	Sex	Marr	Race	Age	Birthplace
Silas ANDERSON	Self	M	M	W	28	TN
	Occ: Retired Black Smith	Fa: TN	Mo: TN			
<i>(David Silas Anderson md Dorinda Jane Jaquess)</i>						
Dyrinda ANDERSON	Wife	F	M	W	22	TN
	Occ: Keeping House	Fa: TN	Mo: TN			
<i>(Dorinda Jane Jaquess, d/o John Lofton Jaquess & Margaret Brown)</i>						
Lothi ANDERSON	Dau	F	S	W	5	TN
		Fa: TN	Mo: TN			
Boon ANDERSON	Son	M	S	W	4	TN
		Fa: TN	Mo: TN			
William ANDERSON	Son	M	S	W	2	TN
		Fa: TN	Mo: TN			

Census Place: 1900 District 9, Jackson Co., TN

Dwl: 494 Family: 495 Line: 86

Allen, Elijah Head 40 M W January 1816 (md 40 yrs.) Farmer TN NC NC
Allen, Carolina Wife 71 F W February 1829 (md 40 yrs.) (5 children born, 2 children living) TN TN TN
(*Caroline Hooper, d/o Edward E. Hooper & Susanah Pirtle. She md 1st John Alexander McGee – md 2nd Elijah Allen*)
McGee, Mary F. Step-Dau 36 May 1864 TN TN TN
(*Mary Frances McGee, d/o John Alexander McGee Sr. & Caroline Hooper. She was b. 4 May 1864, McGee Farm – d. 29 Oct 1925, Smithville, TN, buried in the Smithville Town Cemetery DeKalb Co., TN*)
McGee, Lassie M. Step-Dau 10 August 1889 TN TN TN
(*Lassie Mai McGee, d/o John Alexander McGee Jr. & Vina "Vinny" Jane Anderson. She md David J. Atnip Sr.*)
McGee, Aubrey L. Step-Grand Son 9 M W December 1890 TN TN TN
(*Orval Alexander McGee, s/o John Alexander McGee Jr. & Vina "Vinny" Jane Anderson. He md Lula Mai Taylor*)
McGee, Silas R. Step-Grand Son 6 M W August 1893 TN TN TN
(*Silas Roy McGee Sr., s/o John Alexander McGee Jr. & Vina "Vinny" Jane Anderson. He md Ruby Ila Smith*)

Census Place: 1900 District 9, Jackson Co., TN

Dwl: 159 Family: 161 Line: 33

Anderson, Nancy Head 40 W F July 1859 Widow (4 children born, 4 children living) Farmer TN TN TN
(*Nancy Jane Hawkins, d/o Billie Hawkins & Peggy Nelson - md Miles Wesley Anderson Sr., s/o William James Anderson & Polly Mary Lynn*)
Anderson, Bailey P. Son 20 W M April 1880 Single Farm Laborer TN TN TN (*Bailey Payton Anderson md Mary Dow Ramsey*).
Anderson, Aasa L. Son 12 W M August 1887 Single Farm Laborer TN TN TN
Anderson, Sarah M. Dau. 11 W F May 1889 Single TN TN TN
Anderson, Miles Wesley Son 9 M W September 1891 Single TN TN TN
(*Miles Wesley Jr., s/o Miles Wesley Anderson Sr. & Nancy Jane Hawkins*)

Census Place: 1900 District 9, Putnam Co., TN

Dwl: 163 Family: 163

Anderson, Sid S. Head 33 M W b. October 1866 Married (5 yrs. md) Farmer TN TN TN

(Sidney E. Anderson md Mary Ellen Judd, d/o Marion & Zenith Judd. Sidney & Mary Ellen Anderson are buried in the Daniel Bartlett Graveyard, Putnam Co., TN. He was the s/o Elizabeth Anderson, d/o Edward "Ned" Robinson Anderson & Cindarilla "Lucinda" Jane Mahaney)

Anderson, Mary E. Wife 24 F W b. September 1875 Married (5 yrs. md) TN TN TN

(Mary Ellen Judd, d/o Marion & Zenith Judd)

Anderson, Myrtie A. Dau 7 F W b. October 1892 Single TN TN TN

Anderson, Hobart W. Son 3 M W January 1897 Single TN TN TN

Anderson, William Servant 26 M B b. January 1874 Single TN TN TN

Census Place: 1900 District 11, Putnam Co., TN

Dwl: 1 Family: 1

Shanks, Robert F. Head 45 W M March 1855 Married (# of yrs. married, 20) Farmer TN TN TN

(Robert Fain Shanks, s/o Craven M. Shanks & Nancy K. Henley)

Shanks, Anna "Ina" Wife 47 W F September 1853 Married (# of yrs. married, 20) 10-8 (10 children born, 8 children living) TN TN TN

(Anna Anna "Annie" Anderson, d/o, Thomas Shirley Anderson Jr. & Louisa Alexander)

Shanks, Robert R. Son 18 W M September 1881 Single Farm Laborer TN TN TN

Shanks, Walter R Son 16 W M November 1883 Single Farm Laborer TN TN TN *(Walter Robinson Shanks md Euda Elizabeth Warren)*

Shanks, William B. Son 14 W M May 1886 Single TN TN TN *(William Byrd Shanks)*

Shanks, Lousia Dau 12 W F January 1888 Single TN TN TN *(Louisa Catherine "Kate" Shanks md Roscoe Franklin Bartlett)*

Shanks, Luther A. Son 9 W M June 1890 Single TN TN TN *(Luther "Luke" Alexander Shanks md Dona Florence Boyd)*

Shanks, Rona Dau 5 W F October 1894 Single TN TN TN *(Josie Margaret Shanks)*

Census Place: 1900 District 11, Putnam Co., TN

Dwl: 9 – Family 9

Anderson, Louis M. Head 33 W M March 1867 M1 (12 years married) Farmer TN TN TN

(Lewis Monroe Anderson, s/o Riley W. Anderson & Matilda Isabelle Wallace)

Anderson, Matilda S. Wife 28 W F January 1872 M1 (12 years married) 5-4 (5 children born 4 still living) TN TN TN

(Matilda Isabelle Wallace, d/o McDonald Wallace & Julia Ann Henley)

Anderson, William G. Son 11 W M March 1889 Single TN TN TN *(William Grover Sr. md Lillian Lee)*

Anderson, Michel M. Dau 9 W F February 1891 Single TN TN TN *(Micheal Martelia "Telia" Anderson md Ernest Medley)*

Anderson, Ollie L. Dau 4 W F May 1896 Single TN TN TN *(Ollie Lamby Anderson md Warner M. Julian)*

Anderson, Audra Dau 1 W F February 1899 1 Single TN TN TN *(Audra Camilla Anderson md Virgil Timothy Denny)*

Census Place 1900 District 11, Putnam Co., TN

Dwl: 27 Family: 27

Anderson, Walter Head 56 W M August 1843 Married (# of yrs. married, 12) Farmer TN TN TN

(Walter "Walt" Robinson Anderson md 1st Thurmalia Tucker – md 2nd Mary Lucinda Leftwich – md 3rd Margaret Elizabeth Gentry.)

Anderson Margaret E. Wife 52 W F May 1848 Married (# of yrs. married, 12) TN TN TN

Margaret Elizabeth Gentry, d/o Meredith Jurdan Gentry & Frances Ann Shanks. Margaret Elizabeth Gentry md 1st James Dodson).

Gentry, Roxy Niece 6 W F May 1894 Single TN TN TN

Farece, John 20 W M September 1879 Single Farm Laborer TN TN TN

1900 census 17th Civil Dist., Putnam Co., TN: Dwl: 26 – William Shanks is head of household, 31 yrs. old, TN, b. September 1868, TN md 15 yrs. to Nancy, 32 yrs. old, b. May 1868, TN, 5 children born, 5 children living. Children: Napoleon, 14 yrs. old, b. August 1885; Martha, 10 yrs. old, b. June 1889; Julie A., 8 yrs. old, b. January 1892; Ova, 4 yrs. old, b. February 1896 & Scott Shanks, 1 yr. old, b. December 1898. All born in TN.

Census Place: 1900 District 17, Putnam Co., TN

Dwl: 32 Family: 33

Anderson, Pall Head 54 W M May 1846 Married (# of yrs. married, 27) Farmer TN TN TN

Anderson, Bettie Wife 45 W F January 1855 Married (# of yrs. married, 27) 14 children born, 11 children living TN TN TN

Anderson, Martha Dau 22 W F August 1877 S TN TN TN

Anderson, Tomie Son 19 W M October 1880 S TN TN TN

Anderson, Verna Dau 16 F W October 1883 S TN TN TN

Anderson, Little Dau 14 W F October 1885 S TN TN TN

Anderson, Sammie Son 11 W M October 1888 S TN TN TN

Anderson, Bessie Dau 8 W F June 1891 S TN TN TN

Anderson, Donia Dau 6 W F July 6 1893 S TN TN TN

(Dona Anderson 2nd w/o John Oliver Leftwich, he md 1st Anna Moss. John O. Leftwich, s/o Joel "Joe" Leftwich & his 1st wife Ann Newman)
Anderson, Frona Dau 6 W F July 1893 S TN TN TN

Census Place: 1900 District 17, Putnam Co., TN

Dwl: 101 Family: 102

Anderson, Thomas Head 25 W M November 1874 Single Merchant TN TN TN

(William Thomas Anderson, s/o Riley W. Anderson & Micheal Martelia "Mica" Elizabeth Alexander md Nota "Notie" Florence Kinnard)

Census Place 1900 District 18, DeKalb Co., TN

Dwl: 123 Family: 123 Line: 30

Medley, John A. Head 33 W M December 1866 Married (# of yrs. married, 9) TN TN TN (John Alexander Medley)

Medley, Judy F. Wife 35 W F October 1864 Married (# of yrs. married, 9) 4-4 (4 children born, 4 children living) TN TN TN

(Judith "Judah" Frances Anderson, d/o Francis Marion Anderson & Frances Almeda Ritchie)

Medley, Polly Dau. 7 W F October 1892 TN TN TN

Medley, Alger M. Dau. 6 W F August 1893 TN TN TN

Medley, Kattie A. Dau. 3 W F March 1897 TN TN TN (Katie Almer Medley)

Medley, Johnnie Amanda 6/12 Dau. W F January 1900 TN TN TN

Census Place 1900 District 18, DeKalb Co., TN

Dwl: 115 Family: 115 Line: 90

Anderson, Francis M. Head 73 M W February 1827 Married (# of years married, 51) Farmer TN VA VA

(Francis Marion Anderson, s/o Thomas Shirley Anderson Sr. & Judith "Judy" "Juda" Robinson – md Frances Almeda Ritchie)

Anderson, Frances A. Wife 65 F W May 1835 Married (# of years married, 51) 10 – 6 (10 children born, 6 children living) TN VA VA

(Frances Almeda Ritchie, d/o David Ritchie)

Anderson, Thomas S. Son 29 M W June 1871 Single TN TN TN (Thomas "Tom" Shirley Anderson md Millard Louisa Florida)

Anderson, Henry C. Son 26 M W October 1873 Single TN TN TN (Henry Clay Anderson md Betty Hurd Palmer)

Anderson, Maude Dau. 9 F W July 1890 Single TN TN TN (Maude Eugene Maddux, d/o Polly M Anderson & John S. Maddux - md Raymond Valsie Webster) – (She was called Maude Eugene Anderson by her grandfather Francis Marion Anderson. She was raised by her grandparents Francis Marion Anderson & Frances Almeda Ritchie after her mother Polly M. Anderson died and Francis Marion Anderson chased away her father, John S. Maddux who went to live in Ireland, TX).

Census Place 1900 District 18, DeKalb Co., TN 2nd Creek

Dwl: 92 Family: 92 Line: 61

Love, Martin Head 25 W M January 1875 Married (# of yrs. married, 2) Farmer TN TN TN

(Martin Luther Love, s/o Luther Lee Love & Nancy Jane Allen)

Love, Katie Wife 20 W F February 1880 Married (# of yrs. married, 2) 1-1 (1 child born, 1 child living) TN TN TN

(Katie Helen Anderson, d/o Francis Marion Anderson & Frances Almeda Ritchie)

Census Place 1900 District 7, Van Buren Co., TN

Dwl: 137 Family: 137 Line: 47

Anderson, Vancil W. Head 45 W M September 1854 Married (# of yrs. married, 14) Farmer TN TN TN

(Vancil "Vant" Wales Anderson, s/o Francis Marion Anderson & Frances Almeda Ritchie)

Anderson, Maranda C. Wife 33 W F August 1866 Married (# of yrs. married, 14) 5-4 (5 children born, 4 children living) TN TN TN

(Maranda Caroline Josephine Burton, d/o John Henry Burton & Margaret Dyer)

Anderson, Katie F. Dau 12 W F July 1887 Single At School TN TN TN

Anderson, John D. Son 11 W M January 1889 Single At School TN TN TN

Anderson, Monie Lee Dau 4 W F June 1895 Single TN TN TN

Anderson, Velma W. Dau 1 W F November 1898 Single TN TN TN

Census Place: 1910 District 1, Putnam Co., TN- Enumerated – 5th day of May 1910 by Harvey C. McCulley

Dwl: 340 – Family: 356 - *Note: Silas F. Anderson appears in the 1910 census twice: Dist. 1, Putnam Co., & Dist. 8 DeKalb Co., TN

Anderson, Silas F. Head 46 M W Married 1 (22 yrs. married) Merchant General Store TN TN TN

(Silas Francis Anderson, s/o Silas McCaleb Anderson & Jane Wilson)

Anderson, Maggie L. Wife 38 F W Married 1 (22 years married) – (9 children born, 5 children living) TN TN TN (Maggie Lena Eastham)

Anderson, Jessie S. Dau. 17 F W Single TN TN TN (Jessie Spencer Anderson)

Anderson, Silas E. Son 9 M W Single TN TN TN (Silas E. "Sicy" Anderson Sr. md Lula Lee Norris)

Anderson, Mary N. Dau 6 F W Single TN TN TN (Mary Nellie Anderson)

Anderson, John O. Son 4 M W Single TN TN TN (John Overton Anderson md Lois Ruth Smith)

Anderson, Edna R. Dau 2 2/12 F W Single TN TN TN (Edna R. Anderson md Wayne Snow)

McGee, Silas R. Nephew 16 M W Single TN TN TN (Silas Roy McGee, s/o Vina "Vinnie" Jane Anderson & John Alexander McGee Jr.

He md 24 April 1919, First Baptist Church, Nashville, Davidson Co., TN Ruby Ila Smith, b. 14 June 1894, Putnam Co., TN – d. 21 March 1857, Nashville, TN, d/o Abraham Lincoln Smith & Laura Ann Harris)
Pesley, Bettie Serv 22 F W Single Cook –Private Family TN TN TN

Census Place 1910 District 8, DeKalb Co., TN – Medley Road – Enumerated – 30th April 1910 by Henry Anderson
Dwl: 112 Family: 112 *Note: *Silas F. Anderson appears in the 1910 census twice: Dist. 1, Putnam Co., & Dist. 8 DeKalb Co., TN*
Anderson, Silas F Head 44 W M (# of yrs. married, 21) Farmer TN TN TN
(*s/o Silas McCaleb Anderson & Jane Wilson*)
Anderson, Maggie L. 40 Wife W F (# of yrs. married, 21) 7-5 (7 children born, 5 children living) TN TN TN
Anderson, Jessie S. Son 17 W M Single TN TN TN
Anderson, Silas E. Son 13 W M Single TN TN TN
Anderson, Nellie Dau. 9 W F Single TN TN TN
Anderson, John O. Son 7 W M Single TN TN TN
Anderson, Edna R. Dau. 4 W F Single TN TN TN
Pesley, Bettie Serv 24 F W Single Housekeeper–Private Family TN TN TN

Census Place: 1910 District 11, Putnam Co., TN
Dwl: 9 Family: 9
Anderson, Walter R. Head 68 M W Married (# of yrs. married, 21) Farmer, General Farm TN TN TN
(*Walter “Walt” Robinson Anderson md 1st Thurmalia Tucker – md 2nd Mary Lucinda Leftwich – md 3rd Margaret Elizabeth Gentry.*)
Anderson, Margaret E. Wife 59 F W Married (# of yrs. married, 21) TN TN TN
Gentry, Roxey T. Niece 17 F W Single TN TN TN

Census Place: 1910 District 5, Jackson Co., Tennessee
Dwl: 66 – Family: 70
Smallwood, Willie Head 40 M W Married 1 (22 years married) Farmer TN TN TN
Smallwood, Margetti Wife 40 F W Married 1 (22 years married) (10 children born, 7 children living) TN TN TN
Smallwood, James W. Son 20 M W Single TN TN TN
Smallwood, Cleary E. Dau 18 F W Single TN TN TN
Smallwood, Ollie F. Dau 16 F W Single TN TN TN
Smallwood, Mary S. Dau 10 F W Single TN TN TN
Smallwood, Sarah A. Dau 8 F W Single TN TN TN
Smallwood, Janie B. Dau 6 F W Single TN TN TN
Smallwood, Hugh S. Son 5/12 M W Single TN TN TN
Smallwood, Cleary L. Mother 68 F W Widow (4 children born, 3 children living) TN TN TN
(*Clerasey “Clara” L. Mahaney – daughter of Catherine “Katie” Anderson & Benjamin Ransom P. Mahoney/Mahaney.*)

Census Place: 1910 District 9, Jackson Co., TN – Morrison’s Creek & Gainesboro Road
Line: 17 Dwl: 24 Family: 25
Anderson, Bailey Head 29 M W Married 1 (10 yrs. married) Farmer General Farm TN TN TN
Anderson, Mary D. Wife 28 F W Married 1 (10 yrs. married) TN TN TN
Anderson, Ina Dau. 9 F W Single TN TN TN
Anderson, Lottie V. Dau. 8 F W Single TN TN TN
Anderson, Lotha M. Dau. 11/12 F W Single TN TN TN

Census Place: 1910 District 9, Jackson Co., TN
Dwl: 137 Family: 138
Anderson, Nancy Head 49 F W Widow (2 children born, 2 children living) Farmer TN TN TN
(*Nancy Jane Hawkins, d/o Billie Hawkins & Peggy Nelson - md Miles Wesley Anderson Sr., s/o William James Anderson & Polly Mary Lynn*)
Anderson, Wesley Son 19 M W Single Farmer TN TN TN
(*Miles Wesley Anderson Jr., s/o Miles Wesley Anderson Sr. & Nancy Jane Hawkins*)

Census Place: 1910 District 9, Jackson Co., TN
Dwl: 136 Family: 137
Anderson, Acey Head 22 M W Married 1 (# of yrs. married, 5) Farmer TN TN TN
(*Aasa “Acy” P. Anderson, s/o Miles Wesley Anderson Sr. & Nancy Jane Hawkins*)
Anderson, Deliah Wife 22 F W Married 1 (# of yrs. married, 5) 3-3 (3 children born, 3 children living) TN TN TN
Anderson, Clay Son 4 M W Single TN TN TN
Anderson, Luther Son 2 M W Single TN TN TN
Anderson, Miles Son 1 M W Single TN TN TN

Census Place: 1910 District 9, Jackson Co., TN

Dwl: 143 Family: 144

Anderson, Peyton Head 73 M W Married2 (# of yrs. married, 44) TN TN TN
(*Balie Peyton "Payton" Anderson, s/o William James Anderson & Polly Mary Lynn*)
Anderson, Mary Wife 65 F W Married1 (# of yrs. married, 44) TN TN TN

Census Place: 1910 District 10, Jackson Co., TN

Anderson, Boon C. Head M W 36 Married 1 (6 yrs. married) Farmer TN TN TN
(*Boone Carson Anderson, s/o David Silas Anderson & Dorinda Jane Jacquess*).

Anderson, Parley Wife F W 26 Married 1 (6 yrs. married) 3-3 (3 children born, 3 children married) TN TN TN (*Pearl "Pearlie" Ann Meadows*)

Anderson, Frank Son 6 M W 6 Single TN TN TN

Anderson, Walter Son 3 M W 3 Single TN TN TN

Anderson, Volar Dau. 9/12 F W 1 9/12 Single TN TN TN

Census Place: 1910 12th Civil Dist. Jackson Co., TN

Anderson, Thomas E. Head M W 50 Married 1 (31 yrs. married) Farmer TN TN TN

Thomas "Tom" "Tomas" "Sherman" Edward or Edgbert Anderson, s/o Paul Thomas Anderson & Susmath "Susie" Johnson.

Anderson, Polly A. Wife F W 49 Married 1 (31 yrs. married) 6-5 (6 children born, 5 children living) MO TN TN

Polly Ann Mary Birdwell, d/o John Harvey Birdwell Sr. & Martha Chaffin.

Anderson, James B. Son 20 M W Single TN TN MO *James Bedford Anderson md Lola Betty Loftis.*

Anderson, Dona E. Dau. 14 F W Single TN TN MO *Dona Effie Anderson md Willie T. Haile.*

Anderson, Robert B. Son 9 M W Single TN TN MO *Robert Benjamin "Bob" Anderson md Rose Lee Pharris.*

Census Place: 1910 12th Civil Dist. Jackson Co., TN

Dwl: 141 Family: 141

Anderson, John W. Head 28 M W Married 1 (6 yrs. married) Farmer TN TN TN

Anderson, Cora A. Wife 24 F W Married 1 (6 yrs. married) 1-1 (1child born, 1 child living) TN TN TN

Anderson, Willie C. Son 1 7/12 M W Single TN TN TN

Census Place: 1910 District 18, DeKalb Co., TN

Dwl: 30 Family: 30 Line: 61

Anderson, Frances A. Head 75 F W Widow (10 children born, 6 children living) Speaks English TN VA TN

(Frances Almeda Ritchie, d/o David Ritchie – md Francis Marion Anderson)

Anderson, Henry C. Son 36 M W Single Farmer Home Farm TN TN TN

Anderson, Nancy L. Dau 19 F W Single TN TN TN

Census Place: 1910 District 18, DeKalb Co., TN

Dwl: 13 Family: 13 Line: 67

Medley, John Head 43 M W Married (# of yrs. married, 19) Farmer General Farm TN TN TN (*John Alexander Medley*)

Medley, Francis Wife 45 F W (# of yrs. married, 19) 7-7 (7 children born, 7 children living)

(Judith "Judah" Frances Anderson, d/o Francis Marion Anderson & Frances Almeda Ritchie)

Medley, Cleo "Polly" Dau 17 F W TN TN TN

Medley, Alger M. Dau 15 F W TN TN TN

Medley, Almer "Kattie" Dau 13 F W TN TN TN

Medley, Mandy Dau 10 F W TN TN TN

Medley, Clyde Son 7 M W TN TN TN

Medley, Glenn Son 5 M W TN TN TN

Medley, Fred Son 2 M W TN TN TN

Census Place: 1910 District 18, DeKalb Co., TN

Dwl: 22 Family: 22 Line: 16

Anderson, Thomas Head 38 M W Married (# of yrs. married, 6) Farmer General Farm TN TN TN

(Thomas "Tom" Shirley Anderson, s/o Francis Marion Anderson & Frances Almeda Ritchie)

Anderson, Miller J. Wife 30 F W Married (# of yrs. married, 6) 4-4 (4 children born, 4 children living) TN TN TN (*Millard Louisa Florida*)

Anderson, Francis Dau 5 F W Single TN TN TN

Anderson, Morning Dau 3 F W Single TN TN TN

Anderson, Samuel O. Son 22 months Single TN TN TN

Anderson, Nancy J. Dau 2 months Single TN TN TN

Census Place: 1910 District 22, DeKalb Co., TN

Dwl: 95 Family: 95 Line: 43

Love, Martin L. Head 34 M W Married (# of yrs. married, 12) Farmer General Farm TN TN TN

(Martin Luther Love, s/o Luther Lee Love & Nancy Jane Allen)

Love, Katie Wife 34 F W Married (# of yrs. married, 12) 3-2 (3 children born, 2 children living) TN TN TN

(Katie Helen Anderson, d/o Francis Marion Anderson & Frances Almeda Ritchie)

Love, Shirley C. Dau 11 F W Single TN TN TN *(Sherley Clay Love md Zollie Adron Cantrell)*

Love, Lessie M. Dau 4 F W Single TN TN TN

1910 census 11th Civil Dist., Putnam Co., TN

Dwl: 97 Family: 97

Shanks, Robert F. Head 54 M W Married (# of yrs. married, 31) Farmer General Farm TN TN TN

Shanks, Annie Wife 55 F W

Shanks, William B. Son 23 M W Single Farm Labor TN TN TN

Shanks, Luther A. Son 18 M W Farm Labor TN TN TN

Shanks, Josepene D. Dau 14 F W Single TN TN TN

Louis, Benton M. Hired Man 14 M W Single Farm Labor TN TN TN

1910 census 17th Civil Dist., Putnam Co., TN: Dwl: 68 – William B. Shanks is head of household, 42 yrs. old, TN md 26 yrs. to Nancy E., 40 yrs. old, TN, 10 children born, 8 children living. Children: Martha C., 20 yrs. old; Ova T., 13 yrs. old; William S., 11 yrs. old; Gracy L., 9 yrs. old; Norman C., 5 yrs. old & Howard T. Shanks, 2 yrs. old. All born in TN. Living in the household: Fannie Wallace, mother-in-law, 64 yrs. old, TN, widow, 7 children born, 6 children living.

Census Place: 1920 District 11, Putnam Co., TN

Line: 45 Dwl: 30 Family: 30

Shanks, Robert F. Head 65 M W Owns Farm M W Married TN TN TN

Shanks, Annie Wife 68 F W Married TN TN TN

Shanks, Walter Son 36 M W Owns Farm M W Single Farmer General Farm TN TN TN

Shanks, Luther Son 28 M W Rents Home M W Single Farmer General Farm TN TN TN

Shanks, Josie Dau 24 F W Single Servant TN TN TN

Whit *(illegible)* Servant 27 F W Widow Servant Private Home TN TN TN

Jones, Sara Aunt 66 *(illegible)* F W Widow Servant Private Home TN TN TN

Census Place: 1920 District 13, Putnam Co., TN

Anderson, Lewis M. Owns Home 52 M W Married TN TN TN

(Lewis Monroe Anderson, s/o Riley W Anderson. & Micheal Martelia Elizabeth Alexander)

Anderson, Matilda I 47 F W Married TN TN TN *(Matilda Isabelle Wallace, d/o McDonald Wallace & Julia Ann Hendley)*

Anderson, Addie Dau 17 F W Single TN TN TN *(Addie Anderson md Preston Stewart Gill)*

Anderson, Eldra Dau 10 F W Single TN TN TN *(Eldra A. Anderson md Floyd W. Shanks)*

Census Place: 1920 District 18, Putnam Co., TN

Line: 76 Dwl: 36 Family: 38

Anderson, Walter Head Owns Farm 75 M W Married TN TN TN *(Walter "Walt" Robinson Anderson)*

Anderson, Margaret Wife 69 F W Married TN TN VA *(Margaret "Betty" Elizabeth Gentry)*

Census Place: 1920 District 13, Silver Point, Cookeville Rd., Putnam Co., TN

Line: 71 Dwl: 15 Family: 15 Silver Point, Putnam Co.

Anderson, Silas F. Head 56 M W Widow Farmer TN TN TN *(Silas Francis Anderson, s/o Silas McCaleb Anderson & Jane Wilson)*

Anderson., Jessie Dau 37 F W TN TN TN *(Jessie Spencer Anderson "Big Sister")*

Anderson, Silas E. Son 19 M W TN TN TN *(Silas E. "Sicy" Anderson Sr. md Lula Lee Norris)*

Anderson, Mary N. Dau 16 F W TN TN TN *(Mary Nellie Anderson)*

Anderson, John O. Son 13 M W TN TN TN *(John Overton Anderson md Lois Ruth Smith)*

Anderson, Edna R. Dau 11 F W TN TN TN *(Edna R. Anderson md Wayne Snow)*

Anderson, Maggie L. Dau 9 F W TN TN TN

(Maggie L. Anderson md Russell L. Coe and lived in Singtau, China for a while. Russell was in the Navy).

Anderson, Marvin Grandson 4 5/12 M W TN TN TN *(Marvin Anderson, s/o Jessie Spencer Anderson "Big Sister". Marvin Anderson md Lucille Maynard, d/o William Carroll Maynard (1887-1941) & Martha Herald)*

Census Place: 1920 District 8 DeKalb Co., TN

Dwl: 1 Family: 1 Line: 1

Anderson, Thomas S. Head Owns Farm M W 48 Married Farmer TN TN TN

(Thomas "Tom" Shirley Anderson, s/o Francis Marion Anderson & Frances Almeda Ritchie)
Anderson, Millie Wife 30 F W Married TN TN TN (Millard Louisa Florida)
Anderson, Mona Dau 13 F W Single TN TN TN (Mona Irene Anderson – md Mr. Cunningham)
Anderson, Samuel O. Son 11 M W Single TN TN TN (Samuel Owen Anderson)
Anderson, Nancy J. Dau 9 F W Single TN TN TN (Nancy Eva Jane Anderson md Willie Smith Durham)

Census Place: 1920 District 18 DeKalb Co., TN

Dwl: 126 Family: 126 Line: 1

Pedigo, Charley A. Head Owns Home 48 M W Married Farmer General Farm TN TN TN
Pedigo, Helen Wife 53 F W Married TN TN TN
Pedigo, Lonnie Son 28 M W Married TN TN TN
Pedigo, Alger Dau-in-Law 25 F W Married TN TN TN
(Alger M. Medley, d/o John Alexander Medley & Judith "Judah" Frances Anderson)
Pedigo, Herbert Son 17 M W Single TN TN TN
Pedigo, Gerie Gdau 5 M W Single TN TN TN

Census Place: 1920 District 18 DeKalb Co., TN

Dwl: 142 Family: 142 Line: 79

Medley, Francis Head Owns Home F W 55 Widow TN TN TN
(Judith "Judah" Frances Anderson, d/o Francis Marion Anderson & Frances Almeda Ritchie. Widow of John Alexander Medley)
Medley, Clyde Son 16 M W Single TN TN TN
Medley, Glen Son 15 M W Single TN TN TN
Medley, Fred Son 2 M W Single TN TN TN

Census Place: 1920 District 18 DeKalb Co., TN

Dwl: 134 Family: 134 Line: 34

Anderson, Henry C. Head 47 M W Married Farmer TN TN TN
(Henry Clay Anderson, s/o Francis Marion Anderson & Frances Almeda Ritchie)
Anderson, Pattie Wife 39 F W Married TN TN TN (Betty Hurd Palmer)

Census Place: 1920 Civil District 1, Jackson Co., TN – Jackson County Poor House from line 77 to 96.

Line: 77 Family: 404

Anderson, Dillard P. Head Rents 41 M W Married Supervisor – Poor House, Poor House Families US US US
Anderson, Cora B. Wife 40 F W Married US US US
Anderson, Eva A. Dau. 22 F W Single US US US
Anderson, Lura E. Dau 20 F W Single Housework in Poor House US US US
Anderson, Liddie A. Dau 14 F W Single US US US
Anderson, Lorena Dau 10 F W Single US US US
Anderson, Lydie V. Dau 8 F W Single US US US
Anderson, Ruby A. Dau 7 F W Single US US US
Anderson, Oliver L. Son 16 M W Single US US US
Anderson, John W. Son 5 3/12 M W Single US US US
Shade, Murray none 78 M W Widow Inmate Poor House US US US
Dock, Allen none 70 M W Widow Inmate Poor House US US US
Rufus, Keith none 69 M W Married Inmate Poor House US US US
Stephens, Lewis none 69 M W Married Inmate Poor House US US US
Rector, Jane none 88 F W Widow Inmate Poor House US US US
Keith, Martha none 60 F W Married Inmate Poor House US US US
Stephens, Millie none 58 F W Married Inmate Poor House US US US
Allen, Melissa none 40 F W Single Inmate Poor House US US US
Daws, Fannie none ? F W Single Inmate Poor House US US US

Census Place: 1920 Civil District 9, Jackson Co., TN – Blackburn's Fork Road

Line: 44 Dwl: 140 Family: 140

Anderson, Miles W. Head Own Farm 29 M W Farmer General Farm TN TN TN Miles Wesley Anderson Jr.
Anderson, Nancy R Wife 24 F W TN TN TN Nancy Rebecca Hamilton
Anderson, Charles E. Son 6 M W Single TN TN TN
Anderson, Garland Son 7/12 M W Single TN TN TN
Anderson, Nancy Mother 60 F W Widow TN TN TN Nancy Jane Hawkins who md Miles Wesley Anderson Sr.

Census Place: 1920 Civil District 9, Jackson Co., TN

Line: 57 Dwl: 141 Family: 142

Anderson, Bailey P. Head Own Farm 42 M W Married Farmer TN TN TN *Bailey Payton Anderson*

Anderson, Mary D. Wife 38 F W Married TN TN TN *Mary Dow Ramsey*

Anderson, Ina B. Dau. 18 F W Single TN TN TN

Anderson, Lottie V. Dau. F W 14 Single TN TN TN

Anderson, Lotha M. Dau. F W 10 Single TN TN TN

Census Place: 1920 Civil District 9, Jackson Co., TN

Line: 62 Dwl: 143 Family: 143

Anderson, Roberson W. Head 44 M W Own Farm TN TN TN

William Roberson Anderson, s/o Miles Wesley Anderson Sr. & Elvira Mayberry

Anderson, Rebecca Wife 40 F W TN TN TN *Rebecca Mayberry*

Anderson, ? Son 16 M W Single TN TN TN *Can't read census for the names.....*

Anderson, ? Dau. 13 F W Single TN TN TN

Anderson, ? Dau. 4 F W Single TN TN TN

Anderson, ? Son 5 M W Single TN TN TN

Census Place: 1920 Putnam Co., TN Census – 7th Civil Dist. – Buffalo Valley Road

Dwl: 5 Family: 5 Line: 30

Anderson, Acy Head 32 M W Married Farmer TN TN TN

Anderson, Delia Wife 31 F W Married TN TN TN

Anderson, Lewis C. Son 14 M W Single TN TN TN

Anderson, Luther K. Son 12 M W Single TN TN TN

Anderson, Miles Son 10 M W Single TN TN TN

Anderson, Lue Ellen Dau. 8 F W Single TN TN TN

Anderson, Dillard Lee Son 6 M W Single TN TN TN

Anderson, Minnie Ethel 3 9/12 F W Single TN TN TN

Anderson, Charles Edward Son 0/12 M W TN TN TN

Census Place: 1930 Civil District 7, Putnam Co., TN

Dwl: 122 Family: 126

Anderson, Miles W. Jr. Head 40 M W Married (20 yrs. old 1st marriage) Farmer TN TN TN (*Miles Wesley Anderson Jr.*)

Anderson, Nancy R. Wife 34 F W Married (16 yrs. old 1st marriage) TN TN TN (*Nancy Rebecca Hamilton*)

Anderson, Charlie E. Son 17 M W Single TN TN TN

Anderson, Garland A. Son 11 M W Single TN TN TN

Anderson, Pauline P. Dau 7 F W Single TN TN TN (*Pauline P. Anderson md Carlos "Jack" Ballard*)

Census Place: 1920 District 6, White Co., TN

Dwl: 129 Family: 131 Line: 62

Anderson, Vancil W. 65 M W Widow TN TN TN (*Vancil "Vant" Wales Anderson, s/o Capt. Francis Marion Anderson*

& Frances Almeda Ritchie. Vancil Anderson md Maranda Caroline Josephine Burton)

Anderson, Katherine Dau. 32 F W Single TN TN TN (*Katherine Anderson, d/o Vancil W. Anderson & Maranda Caroline Josephine Burton*)

Anderson, John D. Son 30 M W Single TN TN TN (*John David Anderson, s/o Vancil W. Anderson & Maranda Caroline Josephine Burton*)

Anderson, Velma Dau., 22 F W Single TN TN TN (*Velma Wales Anderson, d/o Vancil W. Anderson & Maranda Caroline Josephine Burton*)

Anderson, Frances A. Mother F W Widow TN Ireland TN (*Frances Almeda (Ritchie) Anderson md Francis Marion Anderson.*)

Census Place: 1930 Civil District 7, Putnam Co., TN – Buffalo Valley Road

Line: 17 Dwl: 43 Family: 43

Anderson, Acy P. Head Owns 42 M W Married (16 yrs. old 1st marriage) Farmer General Farming TN TN TN

Anderson, Delia A. Wife 41 F W Married (15 yrs. old 1st marriage) TN TN TN

Anderson, Miles A. Son 20 M W Single Laborer Machine Shop TN TN TN

Anderson, Dillard L. Son 16 M W Single Laborer General Farming TN TN TN

Anderson, Ethel 14 F W Single TN TN TN

Anderson, Edward Son 10 M W TN TN TN

Anderson, Evert Son 7 M W Single TN TN TN

Anderson, Eugene Son 5 M W Single TN TN TN

Anderson, Rosella Dau. 3 11/12 F W Single TN TN TN

Anderson, Walter Son 9/12 M W Single TN TN TN

Census Place: 1930 Civil District 7, Putnam Co., TN

Line: 39 Dwl: 122 Family: 126

Anderson, Miles W. Head 40 M W Married (20 yrs. old 1st marriage) Farmer General Farm TN TN TN
(*Miles Wesley Anderson Jr., s/o Miles Wesley Anderson Sr. & Nancy Jane Hawkins*)
Anderson, Nancy R. Wife 34 F W Married (16 yrs. old 1st marriage) TN TN TN (*Nancy Rebecca Hamilton*)
Anderson, Charlie E. Son 17 M W TN TN TN
Anderson, Garland A. Son 11 M W TN TN TN
Anderson, Henry H. Son 7 M W TN TN TN
Anderson, Merette Pauline Dau. 6/12 F W TN TN TN

Census Place: 1930 Civil District 9, Jackson Co., TN

Line: 100 Dwl: 212 Family: 217

Anderson, Bailey Head Own Farm 52 M W Married (20 yrs. old 1st marriage) Farmer TN TN TN
Bailey Payton Anderson, s/o Miles Wesley Anderson Sr. & Elvira E. Mayberry.
Anderson, Mary Dow Wife 50 F W Married (20 yrs. old 1st marriage) TN TN TN *Mary Dow Ramsey*
Anderson, Tilda Dau. 11 F W Single TN TN TN *Tilda Anderson md Vollie James Bowman*
Anderson, Gilla Dau. 7 F W Single TN TN TN *Gilla Anderson md William Henry Martin*

Census Place: 1930 Civil District 1, McMinnville, Warren Co., TN

Line: 76 Dwl: 795 Family: 630

Anderson, Tom S. Head Rents 59 M W Married (32 yrs. old 1st marriage) TN TN TN
Anderson, Cumiller Wife 50 F W Married (23 yrs. old 1st marriage) TN TN TN
Anderson, Mona Dau 23 F W Single Laborer Silk Mill TN TN TN
Anderson, Sam Son 21 M W Single Laborer Hosery Mill TN TN TN

Census Place: 1930 Ward #7, Hamilton Co., Chattanooga City, TN - East Main

Line: 1 Dwl: 743 ½

Chilcutt, Ella Head 39 F W Rents Divorced Proprietor Hotel TN TN TN
Chilcutt, Leon Son 19 W Single TN TN TN
Chilcutt, Artie Son 17 M W Single TN TN TN
Chilcutt, V. L. Son 15 M W Single TN TN TN
Chilcutt, Clarence Son 13 M W Single TN TN TN
Chilcutt, J ? Son 10 M W Single TN TN TN
Chilcutt, Thomas Boarder 60 M W Widow Agent Lumber TN TN TN
Houlihan, John Boarder 38 M W Single Fireman Boarding House KY TN TN
Jenkins, Charles B. Boarder 45 M W Divorced Hosery Mill TN GA TN
Wright, Cora Boarder 49 F W Married (19 yrs. old 1st marriage) Knitter Hosery Mill TN TN TN
Prater, Nannie Boarder 31 F W Divorced Knitter Hosery Mill TN TN TN
McJunkin, George L. Boarder 34 M W Single Knitter Hosery TN TN TN
William, John Boarder 35 M W Married (19 yrs. old 1st marriage) Peddler Produce Co GA GA GA
Anderson, Henry Clay Boarder 56 M W Married (39 yrs. old 1st marriage) Laborer (*Blank*) TN TN TN
McAlister, Rachel Boarder 32 F W Married (16 yrs. old 1st marriage) Winder Hosery Mill AL AL AL
William, Wyeth Boarder 41 M W Divorced Decorator House NB Germany VT
Morgan, Maggie Boarder 31 F W Divorced Knitter Hosery Mill AL AL AL

John D. Anderson – b. 18 November 1860, Jackson Co., TN – d. 2 August 1890, Jackson Co., TN

s/o Capt. Frances Marion Anderson & Frances Almeda Ritchie

Buried: + Bloomington Springs Cemetery, Bloomington Springs, Putnam Co., TN

Possibly murdered by Isaac Daniel Jacquess.

md 17 November 1883, Gainesboro, TN , Lucetta “Lou” Siddie Garrison - b.1 December 1869 – d. 21 June 1952

md 2nd 13 August 1893, Marion Bullington

d/o Maeburn A. Garrison & Elizabeth “Bettie” Anderson

...Henry Beecher Anderson – b. ca. 1885, Jackson Co., TN – d. 10 February 1953, Jackson Co., TN – md America Chaffin –

d. ca. 1946, Jackson Co., TN – Both Buried: Shiloh Cemetery

...Fannie Anderson – md Mr. Robinson and they lived in CA.

Children of Marion Bullington & Lucetta “Lou” Siddie Garrison Anderson were:

...Anna Lee Bullington – md Mr. Miller and they lived in CA.

...Lillie Bullington – b. ca. 1897, Jackson Co., TN – d. 27 November 1967 – md Howard Knight

...Norman Bullington – Lived in CA.

...Luke Bullington – Lived in CA

...Herschell Bullington – Lived in CA.

...Ed Bullington – Lived in CA

Jackson Co. Sentinel – 19 February 1953, Jackson Co., TN

Henry Beecher Anderson Obituary:

Funeral services for Henry Beecher Anderson, age 68, were held Wednesday at Freewill Church of Christ, brother of Robert Fox officiating. Burial was in Shiloh Cemetery.

Mr. Anderson died at home after a long illness. He was a son of John D. Anderson & Lucetta "Lettie" "Siddie" Garrison. (*Lucetta "Lettie" "Siddie" Garrison was md 1st to John D. Anderson and 2nd to Marion Bullington*). He was married to America Chaffin who preceded him in death 7 years. He was later married to Fannie Ellis who survived. Other survivors are 4 sons; Johnnie and Thona Anderson of Detroit, MI; Bud & Henry Anderson, Gainesboro, Jackson Co., TN; 2 daughters, Martha Lou Mayberry of Gainesboro, TN and Wynell Baclard of Detroit, MI; 11 grandchildren; 1 sister, Fannie (Anderson) Robinson of CA; 2 half-sisters, Anna Lee (Bullington) Miller of CA, and Lillie (Bullington) Knight of NM; 4 half brothers, Norman Bullington, Luke Bullington, Hershel Bullington & Ed Bullington, all of CA.

He was a member of the Church of Christ. Pallbearers are: Estus Durham, Morgan Gentry, Donald Birdwell, Carl Gentry, Howard Birdwell, Coy Gentry, and Earl Chaffin.

Copied from obituary in Nashville, TN, 24 November 1967:

Lillie (Bullington) Knight died in Nashville, TN, 22 November 1967, age 70. Internment in Springhill Cemetery, Nashville, TN on 24 November 1967.

d/o Marion Bullington & Lucetta "Lou" "Siddle" (Garrison) Anderson.

She had the following children:

...Etta Knight – md Collie Birdwell

...Lyda Knight – md D. Sinsing

...Ara Knight – md Jerry Mayo

...Gena Knight – md Mr. Mulligan of Battle Creek, MI

...Vida Knight – md Jim Kerner of Battle Creek, MI

...Alda Knight – md Mr. Cart of Hinesville, GA

...Marion Knight – md Mr. McCoin of Hendersonville, TN

Lillie (Bullington) Knight had 1 sister Anna Lee (Bullington) Miller of Long Branch, CA, surviving and 2 brothers, Luke Bullington of Long Beach, CA & Ed Bullington of Bakersfield, CA. Pallbearers: Jim Kerner, Jerry Mayo, Edwin J. Cart, Douglas Cart, Hal Sinsing, Bill Duke, W. McClarty, Dayrel Herrell & Howard Birdwell.

Vancil "Vant" Wales Anderson – b. 23 September 1854, Black Burns Ford, Jackson Co., TN – d. 28 February 1936, Doyle, White Co., TN – s/o Frances Marion Anderson & Frances Almeda Ritchie

md 23 September 1886 in DeKalb County, TN, Marinda/ Maranda Caroline Josephine Burton –

b. 4 August 1866, Mine Lick Creek, DeKalb Co., TN - d. 10 September 1906, Spencer, TN

d/o John Henry & Margaret (Dyer) Burton

Both Buried: Spencer Cemetery, Spencer, TN

...Katie Frances Anderson – b. 11 November 1887, DeKalb Co., TN – d. 22 November 1962, Chattanooga, TN – Never married – Buried Spencer Cemetery, Spencer, TN

...John D. Anderson – b. 20 January 1889, DeKalb Co., TN – d. 24 September 1962, Chattanooga, TN – Buried: Spencer Cemetery

...Margaret Alma Shearlie Anderson – b. 9 November 1894, DeKalb Co., TN – d. 8 October 1895

...(Henry Lee) Mona Anderson – b. 12 June 1896, DeKalb Co., TN

...Velma Wales Anderson – b. 29 November 1898, Spencer, TN – d. 16 August 1901

...Walter Ethel Anderson – b. 15 August 1901, Spencer, TN – d. 18 February 1904

Death Certificate of Vancil Wales Anderson: White Co., TN, Dist. 3 – 1936 Doyle, TN – pgs. 54 & 53

Died of the flu & pneumonia, 28 February 1936. Born 23 September 1854. Buried in Spencer, TN- 81 years old.

Father: Frances Marion Anderson – born in TN.

Mother: Frances Almeda Ritchie – born in TN.

Hunter & Thurman Directors

Informant: John Anderson, Doyle, TN

H.B. Huston M.D., Doyle, TN

John D. Anderson Obituary

b. 20 January 1889, DeKalb Co., TN – d. 24 September 1962, Chattanooga, TN

s/o Vancil Wales Anderson & Maranda Caroline Burton – Chapter 3, ajlambert.com

Sparta, TN – Thursday, 4 October 1962

Funeral services for John D. Anderson, native of White Co., TN who had lived the past 25 years in Chattanooga, were held last Friday at the gravesite at Spencer Cemetery, Spencer, TN. Rev. Raymond H. Crubliiss and Rev. Robert White officiated.

Mr. Anderson had been a farmer in White Co., TN before moving to Chattanooga, TN. He died Wednesday, September 26 at a Chattanooga Hospital. He was 73.

Mr. Anderson attended Burritt College in Spencer, TN. In Chattanooga he had been an employee of the Cavalier Corp. for 15 years and was a member of the Modern Woodmen of the World.

Survivors include 2 sisters, Miss Katie Anderson & Miss Mona Anderson of Chattanooga, TN.

Katie Anderson Obituary

b. 11 November 1887, DeKalb Co., TN – d. 22 November 1962, Chattanooga, TN – never married.
d/o Vancil Wales Anderson & Maranda Caroline Burton – Chapter 3, ajlambert.com

Miss Katie Anderson, 75, of 3914 Tacoma Ave., died Thursday afternoon at a local hospital. A native of DeKalb Co., TN Miss Anderson moved to Spencer and was educated at Burritt College there. The family later moved to White Co., TN where they lived until the death of Miss Anderson's father.

A resident of Chattanooga, TN for the past 25 years she was a member of the Red Bank Church of Christ.

Interment was in Spencer Cemetery, Spencer, TN.

Kenneth Puckett Obituary – b. 12 November 1924, DeKalb Co., TN – d. 26 September 1998, Nashville, TN

Herald Citizen Newspaper, Cookeville, TN – 28 September 1998

Thomas "Tom" Shirley Anderson, s/o Francis Marion Anderson & Frances Almeda Ritchie md Millard Louisa Florida. Millard Louisa Florida.

Their oldest child was Frances Almeda Anderson who md. Byrd Puckett, the father of Janet Mable Puckett Guinn.

Their son was Kenneth Puckett.

Algood, TN – Funeral services for Kenneth Puckett, 73 of Cookeville will be held at 1 p.m. on Thursday, October 1 at the Algood Chapel of Hooper and Huddleston Funeral Home. Burial will be in Crest Lawn Memorial Cemetery, Putnam Co., TN.

The family will receive friends after 4 p.m. on Wednesday at the funeral home.

Mr. Puckett died suddenly on Saturday 26 September 1998 at St. Thomas Hospital in Nashville, TN.

He was born on 12 November 1924 in DeKalb Co., TN to the late Byrd & Frances Anderson Puckett. Mr. Puckett was retired from J & S Construction Co. & a member of Algood Church of Christ. His family includes his wife of 52 years, Ellen Wms. Puckett, 2 sons & a daughter-in-law, Kenny & Gertha Puckett of Algood, Jimmy & Mary Puckett of Cookeville, TN; 3 daughters, Sandra Lemons of Tucson, AZ, Sarah Puckett & Susie Looper both of Cookeville, TN. A sister, Janet Mable Puckett Gwinn of Oak Ridge, TN; 9 grandchildren & 5 great great grandchildren. In addition to his parents, he was preceded in death by a brother, Wayne Puckett.

Death Certificate 1928 Roll 6 White County, TN Dist. 3 – pg 12998

FRANCIS ALMEDA ANDERSON F W Widow b. May 1, 1834, TN Age: 94 – d. 28 May 1928 of bronchial pneumonia both lungs caused by influenza – E. B. Clark, M.D., Bon Air, TN – Buried: Bloomington Cemetery – UT, H. B. Hunter, Sparta, TN

Father: David Ritchie b. Ireland – Mother: Polly D-ell b. TN – True: Miss Mona Anderson, Doyle, TN.

(Frances Almeda Ritchie md to Francis Marion Anderson)

Gainesboro Sentinel Newspaper, Jackson Co., TN: 16 October 1902 – Thursday (front page)

The sad news of the death of Fate Anderson of Arkansas, but formerly of this place, was received here Sunday. His family have the sympathy of this community. (Community-Anderson's Factory)

(Fate Anderson, s/o Frances Almeda Ritchie Anderson & Francis Marion Anderson)

Love's Valley by Jolee Love

Pg. 379

A digression is made to present as full a list as can now be made of the county officers from the organization of the county to 1914: Sheriffs: P.M. Thomason, James McGuire, E. W. Taylor, J.L. Dearman, J.Y. Stewart, John Hallum, W. L. Hathaway, Charles Hill, Henry Blackburn, M. F. Doss, C.S. Frazier, B.M. Merritt, **H.S. Gill**, S.P. Gill, W.H. C. Lassiter, **Silas Anderson**, Ben Merritt, Louis Merritt, John Odum, B.B. Taylor, Everett Love, George Puckett, A. Frazier.

(Houston Stewart Gill md Frances Rosentrant Smith – parents of Preston Stewart Gill who md Addie Anderson, d/o Lewis Monroe Anderson & Matildia Isabelle Wallace). (Silas Francis Anderson md Maggie Lena Eastham – parents Silas McCaleb Anderson & Jane Wilson – Silas McCaleb was a Sheriff for many years in Jackson Co., TN).

Source: Tennessee Tidbits 1778-1914 by Marjorie Hood Fischer & Ruth Blake Burns:

Pg. 7:

ANDERSON, Edward: Died before 10 August 1860 as shown in the suit of Francis Marion Anderson & others vs Thomas Anderson & others. Vancil/Vancel Wales Anderson, one of the children of Edward Anderson, deceased, who is a grand son of Thomas Anderson, deceased, and as such is entitled to a distributive share of the estate of Thomas Anderson, deceased, had sold his share to one Thomas Anderson. (Also see Thomas Anderson) (Jackson TN, Ch Ct. Min, C/374).

ANDERSON, Thomas: Died in Jackson County in 1858 as shown in the suit of Francis Marion Anderson & others vs Ransom P. Mahony & others, 10 February 1859. It was stated that defendants Katherine Mahony and Anna Bartle? were femme coverts and Thomas H. Burton was appointed guardian ad litem for them. Land & negroes are to be sold for distribution subject to the widow's dower. (Jackson, TN, Ch Ct. Min, C/175). Defendants Silas Anderson, James E. Reynolds, Anna K. Reynolds, John S. Reynolds, Jonas A. Reynolds, Louisa J. Clark and Isaac F. Clar are non-residents and publication has been made for them. (Ibid 194). Judith Anderson was his widow and Frances Marion Anderson, Paul Anderson, Thomas Anderson, Garland Anderson, William J. Anderson, Anna wife of Andrew T. Anderson, Katherine wife of Ransom P. Mahaney, Vancil W. Anderson, Josephine wife of Richard Waller, Adelaide wife of Alfred Jones, Thomas Anderson Jr., Elizabeth Anderson, Jane Anderson, Anna wife of Joshua Bartlett, Silas Anderson, James E. Reynolds, Anna K. Reynolds, John S. Reynolds, Jonas A. Reynolds and Louisa J. Wife of Isaac F. Clark his only heirs at law. Cinderella Anderson is the regular guardian of Adelaide Jones, Josephine Waller, Vancil W. Anderson, Thomas Anderson Jr., Elizabeth Anderson and Jane Anderson, who are minors. Anna Karr has married Andrew T. Anderson. Anna Anderson, Thomas Anderson Jr., Vancil W. Anderson, Adelaide Jones, Josephine Waller, Elizabeth Anderson and Jane Anderson are grand children of Thomas Anderson, deceased, being children of his deceased son, Edward Anderson. The Reynolds' and Louisa Clark are also grand children and the children of his deceased daughter, Fanny Reynolds. All others named as heirs-at-law are his children. Paul Anderson, Francis Marion Anderson are the administrators. The widow, Judith Anderson, is entitled to dower. (Ibid 200-2). Thomas Anderson had made advancements in his lifetime to his sons, Thomas, William, Paul, Silas, Edward, Garland, and Francis Marion Anderson, and to his daughters, Anna Bartlett, Katherine Mahaney and Fanny Reynolds. He made a bequest to the illegitimate child of his son, Silas Anderson. His widow, Judith, dissented from the will. (Ibid 373)

State of Tennessee – Jackson County District Definitions

(As published with the 1850 Jackson County, TN US Federal Census)

The Tenth District:

The Tenth District beginning at the southeast corner of the 9th District where the nearest road leading from **Peter Smiths** to **Joseph Terrys** intersects the Overton County line then southwardly with the county line to the corner of White County near the White Plains thence with the White County line south forty five degrees west to the corner near the Pigeon Roost Creek thence west to said creek thence up said creek to the **Richard Branfords** Mill thence northwardly up the hollow west of Bradfords house and with the road leading to **John Huddlestons Junr.** thence to **John Barnes** leaving said Huddleston and **Barnes** in the 10th District thence with the dividing ridge between Pigeon Roost Creek and **Huchins** Creek and with the road leading to **Mark Mathews** to Cane Creek thence up said creek to the mouth of **Peter Anderson's** Spring Branch thence up said branch to **Peter Andersons** to the head of **Edward Fins** Spring Branch and with said branch to the mouth thence down the middle prong of **Blackburns** Fork to **Mongomery Kennards** leaving him in the 10th District thence with the road leading to Liberty Meeting House thence with the old Fort Blount Road to the head of **Bowermans** Branch at **Elijah Prices** thence down said branch to **David Richies** Mill thence down said Blackburns Fork to **Garland Anderson's** thence to **Shirley Anderson's** on the ridge thence to **Lions Johnson's** in the Plumb Hollow thence down said hollow to **Peter Smiths** thence with said road to the beginning including said **Garland Anderson, T. Shirley Anderson** and said **Smiths** to **Lion Johnson** in the 10th District and the elections to be held at **John Terrys**.

Source: Grave Sites and Cemeteries in Goochland County, Virginia – 1990: Compiled by Ann K. Hamner:

Pg. 107: Byrd Church Cemetery: Directions: Rt. 614

ANDERSON, Catherine (no dates listed) *Could this be the burial place of Catherine Shirley who md William Anderson – mother of Thomas Shirley Anderson?*

BICENTENNIAL HISTORY OF DEKALB COUNTY, TENNESSEE

By Thomas Gray Webb – 1995

Published 1995 by Bradley Printing Company

Smithville, Tennessee

Source: Pg. 30

Stephen Robinson had grown children when he came to Smith fork in 1798, so his own family made a large group. **Stephen's brother Edward, Jr.** settled in Jackson County, Tennessee, and **Edward's grandsons Francis and Silas Anderson** located on the Caney Fork around Mine Lick about the time of the Civil War. Stephen Robinson's brother Field also came to Tennessee. Field's son Alexander Robinson lived near Dowelltown, and his descendants have intermarried with Stephen Robinson's descendants.²²

Stephen Robinson's wife was **Betty Holland**; her sister **Mary married Nataniel Corley**. The Corleys moved to Tennessee, and in 1815 Nathaniel bought 445 acres on Smith Fork about three miles from the Robinson home.²³ He built his home on a hill

overlooking the creek, one of the most beautiful locations in DeKalb County or in Middle Tennessee. The original home and farm are still owned by the Corley family.

Footnotes:

²² Robinson information from Mrs. Wenzola Kiger, Chattanooga, TN. Anderson information from Mrs., Christine Jones, Jackson Co., TN.

²³Smith Co., TN, Deed Book E, p. 375.

Source: Some Pioneer Preachers and Teachers of Tennessee, compiled by Rosalie Ausmus Keever, 1974, this publication is a Bicentennial project of the Tennessee Society, NSDAR.

Pg. 19:

ANDERSON, JOEL. A native of Cumberland County, Virginia, emigrated first to Davidson County in 1801, then to Williamson County, where he lived until his death December, 1852, aged seventy-one years old. He had, when young, been a member of the Baptist Church; however, he became a faithful member of the Church of Christ. He was one of the first of this denomination to preach in Franklin, Tennessee. *Joel B. Andrew Anderson, b/o Thomas Shirley Anderson Sr. Sons of William Anderson & Catharine "Katy" Shirley.*

Source: Ansearchin News, published by The Tennessee Genealogical Society Quarterly:

Volume 24 – Winter, 1977 – Number 4, pg. 171: Raulston/Roulston Family:

Raulston/Roulston article contributed by Louis Johnson, Jr.

This article listed some of the descendants of John Roulston; John Roulston II; William Roulston; Matthew Roulston; & James Roulston.

You can find this information in Chapter 14 of: www.ajlambert.com

Source: The Jackson County Courthouse burned in 1872, and all of the marriage records prior to 1872 were burned in that fire. The Putnam County Courthouse burned in 1899, and many of the marriage records recorded prior to that fire were lost.

Widow's who applied for a Confederate Pension from the state of Tennessee were required to provide proof that they were married to their husbands. They had to submit a marriage date. The following information was abstracted from the widow's pension applications filed from Jackson County.

Groom: **Anderson, Miles Wesley**

Bride: **Hawkins, Nancy**

Marriage Date: Oct 10, 1886

County Married in: Jackson

TN Pension Number: 4968

Pension Filed From: Jackson

Source: The Political Graveyard: <http://politicalgraveyard.com/geo/TN/PU.html#LIVED>

Anderson, John Overall (b. 1906) -- also known as John O. Anderson -- of Silver Point, Putnam County, Tenn. Born in Silver Point, Putnam County, Tenn., March 5, 1906. Republican. Farmer; candidate for Presidential Elector for Tennessee, 1944; delegate to Republican National Convention from Tennessee, 1948. Presumed deceased. Burial location: Maynard Cemetery, Cherry Hill, DeKalb Co., TN
md **Lois Ruth Smith** – b. 6 December 1919 – *Genealogists – Chapter 3.*

Source: <http://tngenes.net/index.html>

Death certificates less than 50 years old may be ordered from the Tennessee Vital Records Office.

Tennessee Vital Records

Central Services Building

1st Floor

421 5th Avenue North

Nashville, Tennessee 37247

Certificates older than 50 years may be order from: Tennessee State Library and Archives, Research Department, 403 Seventh Avenue North, Nashville TN 37243-0312.

NAME: **Cara Bell Anderson** *Cora Bell Chaffin Anderson, d/o Harvey Lawson Chaffin & Nancy Ellen Rash.*

DATE OF BIRTH:

DATE OF DEATH: 12 May 1943

PLACE OF BIRTH: Jackson County

AGE: 63y 11m 29d

SPOUSE: **Dillard Anderson**, *s/o Thomas "Tom" "Tomas" "Sherman" Edward or Edgbert Anderson & Polly Ann Mary Birdwell.*

CEMETERY: Fox Cemetery

FATHER: **H. L. Chaffin** *Harvey Lawson Chaffin*

PLACE OF BIRTH: TN

MOTHER: **Nancy Ellen Rash**
PLACE OF BIRTH: TN
CERTIFICATE: 26107
COUNTY: Jackson

NAME: **Cora Anderson**
DATE OF BIRTH: 20 Sep 1887
DATE OF DEATH: 20 Mar 1920
PLACE OF BIRTH: Jackson County
AGE:
SPOUSE: **Johnny William Anderson**
CEMETERY: Fox Graveyard
FATHER: **James Anderson**
PLACE OF BIRTH: Jackson County
MOTHER: **Marah Brown**
PLACE OF BIRTH: Jackson County
CERTIFICATE: 182
COUNTY: Jackson

NAME: **Dayl V. Anderson**
DATE OF BIRTH: 14 Apr 1923
DATE OF DEATH: 16 Aug 1926
PLACE OF BIRTH: Jackson County
AGE:
SPOUSE:
CEMETERY: Fox Cemetery
FATHER: **J. B. Anderson** *James Bedford Anderson,*
PLACE OF BIRTH: Jackson County
MOTHER: **Lola B. Loftis** *Lola Betty Loftis, d/o Pierce Winchester Loftis & Mary Barbara "Polly Betty" Chaffin.*
PLACE OF BIRTH: Jackson County
CERTIFICATE: 19631
COUNTY: Jackson

NAME: **Doyal Anderson**
DATE OF BIRTH: 15 Sep 1932
DATE OF DEATH: 18 Apr 1933
PLACE OF BIRTH: Jackson County
AGE:
SPOUSE:
CEMETERY: Pharris Cemetery
FATHER: **Robert B. Anderson**
Robert Benjamin Anderson, s/o Thomas "Tom" "Tomas" "Sherman" Edward or Edgbert Anderson & Polly Ann Mary Birdwell.
PLACE OF BIRTH: Jackson County
MOTHER: **Rose Lee Pharris**
PLACE OF BIRTH: Jackson County
CERTIFICATE: 7867
COUNTY: Jackson

NAME: **Elbert Clay Anderson**
DATE OF BIRTH: 12 Sep 1919
DATE OF DEATH: 26 Mar 1920
PLACE OF BIRTH: Jackson County
AGE:
SPOUSE:
CEMETERY: Fox Cemetery *Rash Cemetery, Jackson Co., TN*
FATHER: **J. B. Anderson** *James Bedford Anderson, s/o Thomas "Tom" "Tomas" "Sherman" Edward or Edgbert Anderson & Polly Ann Mary Birdwell.*
PLACE OF BIRTH: Jackson County
MOTHER: **Lola B. Loftis** *Lola Betty Loftis, d/o Pierce Winchester Loftis & Mary Barbara "Polly Betty" Chaffin.*
PLACE OF BIRTH: Jackson County

CERTIFICATE: 189

COUNTY: Jackson

NAME: Clyde William Anderson

DATE OF BIRTH: 27 Jul 1908

DATE OF DEATH: 6 Nov 1941

PLACE OF BIRTH: Jackson County

AGE:

SPOUSE: Grace Anderson

CEMETERY: Pharris

FATHER: John William Anderson, , s/o Thomas "Tom" "Tomas" "Sherman" Edward or Edgbert Anderson & Polly Ann Mary Birdwell.

PLACE OF BIRTH: Jackson County

MOTHER: Cora Bell Anderson, d/o James Howard Anderson & Mariah M. Brown.

PLACE OF BIRTH: Jackson County

CERTIFICATE: 24801

COUNTY: Jackson

NAME: Francis Almeda Anderson

DATE OF BIRTH: 1 May 1834

DATE OF DEATH: 25 May 1928

PLACE OF BIRTH: TN

AGE:

SPOUSE: Capt. Francis Marion Anderson, s/o Thomas Shirley Anderson Sr. & Judith "Juda" Robinson

CEMETERY: Bloomington Cemetery

FATHER: David Richie

PLACE OF BIRTH: Ireland

MOTHER: Polly Lovall

PLACE OF BIRTH: TN

CERTIFICATE: 12998

COUNTY: White

NAME: Frank Anderson

DATE OF BIRTH: 26 May 1903

DATE OF DEATH: 12 Aug 1934

PLACE OF BIRTH: TN

AGE: 31y

SPOUSE:

CEMETERY: City Cemetery, Cookeville, Putnam Co., TN.

FATHER: Boone Anderson Boone Carson Anderson, s/o David Silas Anderson & Dorinda Jane Jacquess.

PLACE OF BIRTH: TN

MOTHER: Pearl Meadows Pearl "Pearlie" Ann Meadows

PLACE OF BIRTH: TN

CERTIFICATE: 18791

COUNTY: Putnam

NAME: James Bedford Anderson

James Bedford Anderson, s/o Thomas "Tom" "Tomas" "Sherman" Edward or Edgbert Anderson & Polly Ann Mary Birdwell.

DATE OF BIRTH: 6 Mar 1890

DATE OF DEATH: 24 Apr 1936

PLACE OF BIRTH: Jackson County

AGE:

SPOUSE: Lola B. Anderson Lola Betty Loftis, d/o Pierce Winchester Loftis & Mary Barbara "Polly Betty" Chaffin.

CEMETERY: Fox Cemetery, Jackson Co., TN

FATHER: Tom E. Anderson Thomas "Tom" "Tomas" "Sherman" Edward or Edgbert Anderson

PLACE OF BIRTH: TN

MOTHER: Polly Anderson Polly Ann Mary Birdwell, d/o John Harvey Birdwell Sr. & Martha Chaffin.

PLACE OF BIRTH: Jackson County

CERTIFICATE: 12685

COUNTY: Jackson

NAME: **James Elbert Anderson**

DATE OF BIRTH: 8 Jan 1902

DATE OF DEATH: 8 Aug 1917

PLACE OF BIRTH: Jackson County

AGE:

SPOUSE:

CEMETERY: Duke Young Cemetery – *Rash Cemetery, Jackson Co., TN*

FATHER: **D. P. Anderson**

(Dillard Paul Anderson, s/o Thomas “Tom” “Tomas” “Sherman” Edward or Edgbert Anderson & Polly Ann Mary Birdwell).

PLACE OF BIRTH: Jackson County

MOTHER: **C. B. Chaffin** *Cora Bell Chaffin, d/o Harvey Lawson Chaffin & Nancy Ellen Rash.*

PLACE OF BIRTH: Jackson County

CERTIFICATE: 314

COUNTY: Jackson

NAME: **James H. Anderson** *James Howard Anderson, father of Cora A. Anderson who md Johnny William Anderson.*

DATE OF BIRTH: 4 Jun 1859

DATE OF DEATH: 16 Apr 1936

PLACE OF BIRTH: Jackson County

AGE:

SPOUSE: **Mariah Brown Anderson**

CEMETERY: Brown's Chapel

FATHER: **Payton Anderson**

PLACE OF BIRTH: Jackson County

MOTHER: **Margurett Fuqua**

PLACE OF BIRTH: Jackson County

CERTIFICATE: 9823

COUNTY: Jackson

NAME: **Joe Anderson**

DATE OF BIRTH:

DATE OF DEATH: 8 Jun 1918

PLACE OF BIRTH: Silver Point

AGE: abt 48y

SPOUSE:

CEMETERY: Wallace Cemetery

FATHER: **Thomas Anderson**

PLACE OF BIRTH: TN

MOTHER: **Dump Carr**

PLACE OF BIRTH: TN

CERTIFICATE: 528

COUNTY: Putnam

NAME: **Mrs. Margret Elizabeth Anderson** *Margaret Elizabeth Gentry*

DATE OF BIRTH: 1 Oct 1850

DATE OF DEATH: 20 Mar 1940

PLACE OF BIRTH: Putnam County

AGE:

SPOUSE: **Walter Anderson** *Walter “Walt” Anderson, s/o Thomas Shirley Anderson Jr. & Louisa Alexander.*

CEMETERY: Bloomington Springs

FATHER: **Meretha Gentry** *Meredith Jurdan Gentry, s/o Robert Gentry II & Nancy Harris.*

PLACE OF BIRTH: Putnam County

MOTHER: **Frances Gentry** *Frances Ann Shanks, d/o William Simon & Margaret “Peggy” (Maddux) Shanks.*

PLACE OF BIRTH: Putnam County

CERTIFICATE: 7410

COUNTY: Putnam

NAME: **Paul Anderson**

DATE OF BIRTH: 22 Jan 1845

DATE OF DEATH: 28 Mar 1915
PLACE OF BIRTH: TN
AGE:
SPOUSE: *Elizabeth "Bettie" Carr, d/o Ida Carr & Mary Lights.*
CEMETERY: Smellage Cemetery
FATHER: **Tom Anderson** *Thomas Shirley Anderson Jr., s/o Thomas Shirley Anderson Sr. & Judith "Juda" Robinson.*
PLACE OF BIRTH: TN
MOTHER: **Alexandria** *Louisa Alexander, d/o Reuben B. Alexander & Elizabeth Johnson.*
PLACE OF BIRTH: TN
CERTIFICATE: 59
COUNTY: Putnam

Certificate Number: 8115
Deceased Name: **Martha Boyd** *md 1st Oliver Boyd, md 2nd Avo Leftwich & md 3rd Lou Ada Williford.*
Date of Birth: 1879
Place of Birth: Putnam County
Date of Death: 20 Apr 1943
Father: **Paul Anderson**
Place of Birth: Putnam County
Mother: **Bettie Carr**
Place of Birth: Putnam County
Spouse: **Oliver Boyd** *s/o William Pierce Boyd & Elizabeth Butler*
Cemetery: Boyd

NAME: **Thomas Edward Anderson** *Thomas "Tom" "Tomas" "Sherman" Edward or Edgbert Anderson*
DATE OF BIRTH: 1 Jan 1859
DATE OF DEATH: 11 Oct 1941
PLACE OF BIRTH: Jackson County
AGE:
SPOUSE: **Polly Ann Birdwell** *Polly Ann Mary Birdwell, d/o John Harvey Birdwell Sr. & Martha Chaffin.*
CEMETERY: Fox
FATHER: **Paul Thomas Anderson**, *s/o Thomas Shirley Anderson Sr. & Judith "Juda" Robinson.*
PLACE OF BIRTH: Jackson County
MOTHER: **Susie Johnson** *Susmath "Susie" Johnson, d/o Nimrod Johnson & Susanna Green.*
PLACE OF BIRTH: Jackson County
CERTIFICATE: 27094
COUNTY: Jackson

NAME: **Walter R. Anderson** *Walter Robinson Anderson "Uncle Walt"*
DATE OF BIRTH: 22 Aug 1844
DATE OF DEATH: 12 Apr 1928
PLACE OF BIRTH: TN
AGE:
SPOUSE: *1st Thurmalia Tucker, 2nd Mary Lucinda Leftwich, 3rd Margaret Elizabeth Gentry.*
CEMETERY: Smellage Cemetery
FATHER: **Thomas Anderson** *Thomas Shirley Anderson Jr., s/o Thomas Shirley Anderson Sr. & Judith "Juda" Robinson.*
PLACE OF BIRTH: NC
MOTHER: **L. Alexander** *Louisa Alexander, d/o Reuben B. Alexander & Elizabeth Johnson.*
PLACE OF BIRTH: NC
CERTIFICATE: 9598
COUNTY: Putnam

Louella Anderson Tallant Obt: Herald Citizen Newspaper, Cookeville, TN: Published May 13, 2004 10:38 AM CDT

COOKEVILLE -- Funeral services for Louella Anderson Tallant, 92, of Cookeville will be held Friday, May 14, at 2 p.m. in the chapel of Dyer Funeral Home. Burial will be in Lewis Cemetery.

The family will receive friends today, May 13, from 4-9 p.m. and on Friday from noon until time of services.

Mrs. Tallant died Tuesday, May 11, 2004, at Life Care of Sparta.

Born in Jackson County on Aug. 16, 1911, she was the daughter of the late Asa and Delia Chaffin Anderson.

Mrs. Tallant was a homemaker and a member of O'Conner Church of Christ.

Her family includes two sons and daughters-in-law, Lillard and Liz Tallant of Cookeville and David and Sue Tallant of Corbin, Ky.; a daughter and son-in-law, Mary Lou and Wendell Pike of Cookeville; three brothers and two sisters-in-law, Everett and Grace Anderson of Zepher Hills, Fla., Bill Anderson and Walter and Gladys Anderson, all of Cookeville; a sister and brother-in-law, Rozella and Ed Smith of Cookeville; 14 grandchildren; 31 great-grandchildren; and six great-great-grandchildren.

In addition to her parents, she was preceded in death by her husband, Robert Alvis Tallant; a son, Robert Lewis Tallant; a sister, Ethel Bruner; and six brothers, Luther, Clay, Miles, Edward, Dillard and Edgar Anderson.

Family and friends will serve as pallbearers.

Bro. Doyle Crawford will officiate at the services.

Source: PUTNAM COUNTY, TN - DEATH CERTIFICATES - 1926

Tennessee Public Health Vital Records: Deaths, 1926 (Putnam County)

Available: Tennessee State Library and Archives, Hamilton County Bicentennial Library, McClung Historical Collection (Knox County), Cleveland Historical Library (Bradley County)

Certificate: #7317

Deceased: **Rebecca Jones**

Female white - widow

Birth: 12 Jun 1846

Birth Place: TN

Death: 23 Mar 1926

Age: 79 yrs. 9 mo. 11 days

Cause of Death: Pneumonia

Attended by: Samuel Denton, M.D., Buffalo Valley, TN

"I attended March 15, 1926 – March 23 1926"

Father: **Joshua Bartlett**

Father's Birth Place: TN

Mother: **Annie Anderson**

Mother's Birth Place: TN

True: Henry Jones, Buffalo Valley, TN

Certificate: #20226

Deceased: **Frances Medley**

Birth: 12 Oct 1863

Birth Place: TN

Death: 6 Aug 1926

Father: **France Anderson**

Father's Birth Place: TN

Mother: **Frances Anderson**

Mother's Birth Place: TN

Cemetery: Silver Point

Source: PUTNAM COUNTY, TN - DEATH CERTIFICATES - 1928

Tennessee Public Health Vital Records: Deaths, 1928 (Putnam County)

Available: Tennessee State Library and Archives, Hamilton County Bicentennial Library, McClung Historical Collection (Knox County), Cleveland Historical Library (Bradley County)

Certificate: #8924

Deceased: **Russel Thomas Allen**

Age: abt 56y

Birth Place: TN

Death: 13 Apr 1928

Father: **Jessie Allen** – (*Jessie Porter Allen, s/o Porter Allen & Cindy P.*)

Father's Birth Place: TN

Mother: **Martha Anderson** – (*Mary Martha Anderson, d/o Paul Thomas Anderson & Susmath "Susie" Johnson*)

Mother's Birth Place: TN
Cemetery: Smith Cemetery

Source: Jackson County Tennessee Cemetery Inscriptions 1801 – 2003: Including Some Genealogy
By **Larry Earl Mabry & Reda Knight Bilbrey**

James W. Anderson Family Cemetery Long Branch – Roaring River: pg. 498

Civil District 9. From Gainesboro take Hwy 53 going toward Celina. Turn right on Dodson Branch Hwy. (135) just before crossing Cumberland River Bridge. After about 3 miles turn left and cross over Roaring River bridge going toward Kirkpatrick Hollow Road. Turn first right on Roaring River Road and at the first slough on your left will be the Long Branch. This is ½ mile from the bridge you have just crossed. The hollow where long branch empties into roaring river is a long one with at least 3 old homesteads. I understand James W. “Blue Jim” Anderson lived at the mouth of Long Branch Hollow. No cemeteries were found anywhere in the hollow. Mr. James Paul Anderson told me the cemetery where “Blue Jim” was buried had been destroyed. You can read of “Blue Jim” on page 49 of the Jackson County Family History Book. One correction to page 49 is Susannah Allen was the daughter of George & Frances “Fanny” (Gaines) not Gray Allen.

Anderson, James W. “Blue Jim” – b. 6 February 1844 – d. 1 April 1910 – s/o William James “Short Billy” & Polly Mary (Lynn) Anderson
Anderson, Susannah – b. ca. 1848 – d. ca. 1908 – d/o George & Fannie (Gaines) Allen –
Susannah’s brother William M. Allen married my Great Great Aunt Catherine Mahaney.

Source: Jackson County Tennessee Cemetery Inscriptions 1801 – 2003: Including Some Genealogy
By **Larry Earl Mabry & Reda Knight Bilbrey**

Ace Anderson Family Cemetery: pg. 499

Civil District 9 –Parcel 005.03. Size 25 x 25. From Gainesboro take Hwy 53 toward Celina and turn right on Dodson Branch Hwy (135). Go several miles and turn left at the foot of Will Overton Hill, at Overton Cemetery, go across the bridge to the Old Roaring River Road, turn left and go 3.6 miles. The cemetery is on the right side of the road on a hill, a cedar tree stands beside the road in front of the cemetery. It is to the left of the house with 1131 on the mailbox. It is clean but shows its years. Copied February 1998, last visited 1 August 2003.

Anderson, Ace (L.) (*Asa “Ace” Lynn Anderson*) – b. 1838 – d. 19 February 1903 –
s/o William James Anderson “Short Billy” & Polly Mary Lynn
Anderson, Martha – b. 4 December 1826 – d. 9 February 1917 – d/o Nelson Hawkins & Dicy Chapman. w/o Asa “Ace” Lynn Anderson.

William James was called “Short Billy” Anderson. Martha md 1st to Andrew Jackson, s/o Henry Jackson & Sally Curtis. Both Andrew and Ace served in the same confederate company in the Civil War, after Andrew was killed in the Battle of Packers Crossroads, Ace married Martha, a widow with three children. This information was obtained from Widow Pension Application. 1917 Jackson Co., TN Death Certificate #240 of Martha has born 4 December 1926.

Anderson, Fannie – b. 11 October 1877 – d. 23 February 1918 – d/o Asa “Ace” Lynn Anderson & Martha Hawkins.

Anderson, Howard L. – b. 4 December 1912 – d. 22 August 1913 – s/o Miles Wesley Anderson & J. A. Dudley.

Anderson, Lella B. – b. 18 June 1905 – d. 14 February 1907 – d/o James W. Anderson & Francis Allen

Scott, Litha – b. 5 September 1898 – d. 10 July 1916 – w/o Martin Scott

Anderson, Ace – b. 1838 – d. 19 February 1903 – This rock is broken in two pieces and appears to be same as the above Ace. There are two markers for Ace.

Anderson, Ina – b. 16 March 1916 – d. 16 March 1916 – d/o Willie P. Anderson & Avo Pendigrass.

Source: Jackson County Tennessee Cemetery Inscriptions 1801 – 2003

Including Some Genealogy - By Larry Earl Mabry & Reda Knight Bilbrey

DAVID SILAS ANDERSON GRAVE: pg. 576 – Cummins Mill Road Baptist Church

Civil Dist. 10, Jackson Co., TN. From Gainesboro take Hwy. 56 toward Baxter. Turn left on Hwy. 290 (Old Gainesboro Grade) going toward Cookeville. Turn left on Cummins Mill Road going toward the Dodson Branch Road. After about 3 miles you will come to the Missionary Baptist Church on your right. The single grave will be to your right of the church building. In the edge of the yard.

***Silas David Anderson** – b. 12 March 1852 – d. 18 August 1889, s/o **Capt. Francis Marion Anderson & Frances Almeda Ritchie**

md 31 December 1873 **Dorinda Jane Jaquess** – b. 14 August 1856 – d. 8 November 1911- d/o John L. Jaquess & Margaret Brown

Dorinda buried: John Young Cemetery, Shiloh Community, Jackson Co., TN – Bottom of stone has: **MURDERED** written on it.

*Murdered by his brother-in-law Isaac Daniel Jaquess, brother of Dorinda Jane Jaquess. David Silas Anderson was supposedly ill with tuberculosis when murdered. The fight started over a steer getting into Jaquess’s corn field. Isaac Daniel was then murdered by David’s brothers, Tom & Henry Anderson. * See Story: Lend an Ear.*

Source: Jackson County Tennessee Cemetery Inscriptions 1801 – 2003

Including Some Genealogy - By Larry Earl Mabry & Reda Knight Bilbrey

JOHN YOUNG CEMETERY SHILOH COMMUNITY: pg. 588

Civil Dist. 10, Jackson Co., TN. From Gainesboro take Hwy 56 toward Baxter and turn left on 290 going toward Cookeville, and turn left on the Cummins Mill Road and go to the John Young Cemetery Lane and turn left. A short distance off the Cummins Mill Road. Cemetery has a set of metal arches over each driveway first arch has John Young Cemetery and second has Young Cemetery. Last visited 11 August 2003.

Dorinda Jane Anderson – b. 14 August 1856 – d. 8 November 1911, d/o **John Lofton Jaquess/ Jaquess & Margaret Brown**. Dorinda is the w/o **David Silas Anderson**.

Winton William Anderson – b. 4 February 1878 – d. 2 April 1956, s/o **David Silas Anderson & Dorinda Jane Jaquess**. Winton William Anderson md Artie M. L. McBroom.

John Lofton Jaquess – b. 5 June 1836 – d. 17 March 1914, s/o **Isaac Jaquess & Margaret Grimsley**. John Lofton Jaquess md Margaret Brown.

Margaret Jaquess – b. 23 August 1832 – d. 17 March 1914, d/o **Daniel Brown & Martha Ellis**. Margaret J. Brown md John Lofton Jaquess.

Josiah Daniel Jaquess – b. 17 September 1854 – d. 27 September 1895, s/o **John Lofton Jaquess & Martha Brown**. He md **Mary Dunbar Young**. *Other sources states name as: Isaac Daniel Jaquess, he shot Silas David Anderson. He was the brother of Dorinda Jane Jaquess Anderson, brother-in-law of David Silas Anderson, s/o Capt. Marion Frances Anderson. He was shot by the brothers of David Silas Anderson.*

Mary Dunbar Jaquess – b. 25 October 1853 – d. 1 June 1885, w/o **Josiah/Isaac Daniel Jaquess**.

Margaret Jane Jaquess – b. 23 August 1832 – d. 17 March 1914, d/o **Daniel Brown & Martha Ellis**.

Source: Jackson County Tennessee Cemetery Inscriptions 1801 – 2003

Including Some Genealogy - By Larry Earl Mabry & Reda Knight Bilbrey: pgs. 497 & 498

ASA LYNN GRAVE ROARING RIVER ROAD: pgs. 497 & 498 - * See Story of Asa Lynn

Civil Dist. 9, Jackson Co., TN –From Gainesboro go toward Celina on Hwy 53. Just before the bridge over Roaring River, turn right on Hwy 135 (Dodson Brach Highway). Go about 10 miles and turn left at the foot of the Will Overton Hill on Roaring River Road. Look to your right when you cross the bridge close to the Overton Cemetery and the Asa Lynn Cemetery is at the far end of the field. Crops are grown next to the cemetery but the cemetery is in a patch of woods that is about 50 feet from the road. Mr. Will Terry Johnson told Suzanna Mitchell and myself that his great grandmother was buried there along with many others besides Asa Lynn Sr. When you cross over Roaring River, here you will bear to the right toward the “Dirt” Cave. The cemetery is before the first hollow on your left when you first turn right. This is written to better clarify the first paragraph on this page. Revised 2003 by Larry E. Mabry

Asa Lynn – b. 1777 – d. 7 April 1868, f/o Polly Mary Lynn Anderson, w/o **William James “Short Billy” Anderson**

By: Joe Brown Lynn (1994 Revised: 1999) 18399 Clairmont Dr., South Bend, IN 46637

(A copy of the deed, spelling is as listed in copy. Original deed is held by Harold Hawkins of Cookeville, TN. Asa is reputed to be buried across the river from the Overton Cemetery, where a lot of Lynn’s are buried, out in the middle of the field. Harold Hawkins took us to the field, but the outline of the grave had disappeared. When he owned the property, he told us the grave was outlined with Cedar stakes at the four corners). A lot is still unknown about the life of Asa Lynn. What follows is what we know to this date. There is some confusion as to his date of birth. Some say ca. 1777, as born out by the 1850 census. The other proof is from a claim filed by his 2nd wife Mary Lynn. In 1883 she filed a Claim of Widow for Service Pension for service in the War of 1812, with W.M. Gailbreath, in Gainesboro, Jackson Co., TN. She describes him as being six feet tall, 175 lbs., has black hair, fair skin. We couldn’t read (the color of his eyes), and that he was born in South Carolina in 1783. (In the 1850 census, he said he was born in North Carolina) she further states that before marriage her name was Mary Regan, and that she had not been married before. They were married by Justice of the Peace, Marron Dixon, in September 1845. Asa’s first wife Elizabeth Hawkins having died in March 1844. Elizabeth was the daughter of Joseph Hawkins, a Veteran of the Revolutionary War, who had a farm adjoining Asa Lynn on Spring Creek, a tributary of Roaring River. Asa had a farm consisting of 304 acres on Spring Creek in Jackson County, TN. It was near the Community of Marengo, in Jackson County. Marengo no longer exists, but was near Asa’s farm. We visited the farm in the fall of 1993, courtesy of Harold Hawkins, of Cookeville, TN. In the early days the Morgans, Loftis, Hawkins, Johnsons, Lees, and Lynns seemed to dominate the Spring Creek area.

Asa was drafted in Gainesboro, TN 26 January 1814. He served as a Private in Captain Bennett’s Company, 4th Regiment of the Tennessee Militia. He was granted a pension in 1834 for life at \$33.33 per annum. The spelling of his man in a Land Deed to Archibald Loftis on 15 July 1854, was Lynn and later in the deed as Linn. We can assume the first to be correct, because all his Tennessee descendants have all used that form to this date. His lineage is believed to be Scot/Irish.

... **William James Anderson “Short Billy”** – b. 12 February 1808, Blackburn’s

Fork, Roaring River, Jackson Co., TN – d. ca. 1890, Jackson Co., TN –

Named after grandfather, William Anderson. - Buried: +Allen/Anderson Cemetery, TN

Listed in 1850 census living in the 9th Civil Dist., Jackson Co., TN.

md 1st +**Polly Mary Lynn** -1809, TN – 1854: (d/o **Asa Lynn Sr.** – b. 1777, NC–

d. 4/7 July 1868) - md 2nd Martha Wallace/Wallis - md 3rd Judy Gibson

(Children: Miles Wesley Sr.; Mary Elizabeth; Garland; Andrew L.T.; Balie P.; Asa L.; Sarah "Sary" A.; James William; William Roberson & Edward A. Anderson.) 1860 census living in the 9th Dist. Jackson Co., TN.

1860 Census: Dist. 9, Gainesboro, Jackson Co., TN – South of the Cumberland River

Dwl: 809 Family: 809 Line: 2

Lynn, Acy 85 M Farmer (Value of real estate, 1500) (Value of personal property, 500) NC –
(Acy Lynn f/o Polly Lynn who md William James Anderson "Short Billy")

Lynn, Polly Lynn 45 F TN (Polly Lynn md William James Anderson "Short Billy")
Lynn, Alfred 14 M TN

Census Place: 1880 District 11, Jackson Co., Tennessee

Source: FHL Film 1255264 National Archives Film T9-1264 Page 259B

	Relation	Sex	Marr	Race	Age	Birthplace
Thomas R. JONES	Self	M	M	W	24	TN
Occ:	At Home		Fa: TN Mo: TN			
Margarette JONES	Wife	F	M	W	22	TN
Occ:	Keeping House		Fa: TN Mo: TN			
Henry L. JONES	Son	M	S	W	3	TN
Occ:	At Home		Fa: TN Mo: TN			
James F. JONES	Son	M	S	W	8M	TN
Occ:	At Home		Fa: TN Mo: TN			
William ANDERSON	Other	M	W	W	72	TN William James "Short Billy" Anderson
Occ:	At Home		Fa: VA Mo: VA			

Source: Jackson County Tennessee Cemetery Inscriptions 1801 – 2003

Including Some Genealogy - By Larry Earl Mabry & Reda Knight Bilbrey: pg. 830

BLOOMINGTON SPRINGS CEMETERY – PUTNAM CO., TN

Located: From Gainesboro take Hwy 56 toward Baxter. About 1.2 miles past the Jackson-Putnam County line turn to the right on Hullon Ferrell Road. After about 2/10 of a mile the cemetery will be on your right & directly across the old school (now community center). This is the intersection of Hullon Ferrell & Martins Creek Road.

Francis Marion Anderson – b. 23 February 1827 – d. 9 November 1903, s/o Thomas Shirley Anderson Sr. & Judith Robinson.
He md Frances Almeda Ritchie.

Frances Almeda Anderson – b. 1 May 1834 – d. 28 May 1928, d/o David Ritchie & Mary Loveall. Wife of Frances Marion Anderson.
Jackson County, TN Sentinel Newspaper: 13 June 1928. This grave doesn't have a name, we are basing this on the newspaper and being beside her husband.

John David Anderson – b. 18 November 1860 – d. 2 August 1890, s/o Francis Marion Anderson & Frances Almeda Anderson.

HENSLEY CEMETERY SEVEN KNOBS COMMUNITY: 516 - 522

Civil Dist. 9. From Gainesboro take Hwy 56 W. to Center Grove Circle and turn left or go to Sta-Lo Market and turn left and go to Seven Knobs Road, and turn on it (right or left depends on which way you approach from Center Grove Circle) you can only turn one way on Seven Knobs road. After passing the Freewill Church you will turn left on Hensley Cemetery Road, cemetery is only 150 to 200 feet from Seven Knob Road. In 1928 it was called Freewill Cemetery and it is well kept, under chain length fence with large Poplar trees. Graves are decorated, and grounds are neat and clean. Last visited 1 September 2003.

Bailey Payton Anderson – b. 30 April 1879, TN – d. 2 September 1955, s/o Miles Wesley Anderson & Elvira Mayberry.

Mary Dow Anderson – b. 6 October 1880 – d. 22 May 1949, w/o Bailey Payton Anderson, d/o Jim Ramsey & Elizabeth Bennett.

Infant Anderson – d. 3 March 1931, s/o Hop T. Anderson & Lora L. Loftis

Hop T. Anderson – b. 5 August 1908 – d. 8 May 1972, s/o Calvin D. Anderson & America Young

TENN CPL HQ CO 3 CAMP BN WWII CH: Calvin Glen – He md Lora L. Loftis

Lora L. Anderson – b. 23 October 1914 – d. 11 May 2003, d/o Melvin Pierce Loftis & Louvina Loftis

Thomas Shirley Anderson Sr. md Judith "Judy" "Juda" Robinson =

Anna Meador "Annie" Anderson md Joshua Bartlett, s/o Joseph Bartlett & Millicent Rice =

Henry Bartlett md Illiaud Odd McKee:

Descendants of Henry Bartlett provided by Carol Bartlett Selander, Waco

1. Henry Bartlett- b. 24 January 1840, Buffalo Valley, Putnam Co., TN – d. 12 June 1905 md
Illiaud Odd McKee – b. 19 February 1846, Buffalo Valley, Putnam Co., TN – d. 17 November 1931
 2. Ewin Bartlett – b. 7 August 1868, Buffalo Valley, Putnam Co., TN – d. 8 February 1895
 2. Ova Bartlett – b. 4 November 1869, Buffalo Valley, Putnam Co., TN – d. September 1881
 2. Peter Bartlett – b. 10 May 1871, Buffalo Valley, Putnam Co., TN – d. 14 February 1872
 2. Milton Bartlett – b. 22 July 1873, Buffalo Valley, Putnam Co., TN – d. 13 September 1875

2. Byron Bartlett – b. 18 March 1875, Buffalo Valley, Putnam Co., TN
 2. Leah Anna Bartlett – b. 1 August 1876, Buffalo Valley, Putnam Co., TN – d. 18 September 1947
md Virginius Bean – b. 21 July 1872, Provo, UT Co., UT – md 22 May 1895, Salt Lake City, UT –
d. 27 March 1949.
 3. Henry Dwight Bean – b. 5 March 1896, Burrville, Sevier, UT – d. 18 November 1959
 3. Byron Jesse Bean – b. 14 January 1900, Escalante, Garfield, UT – d. 2 June 1995
 3. Virginia Bean – b. 12 February 1908, Richfield, Sevier, UT – d. 2 June 1995
md Gustive Olof Larson on the 12th of February 1926, Salt Lake, UT
 2. Ora Bartlett – b. 11 November 1878, Buffalo Valley, Putnam Co., TN – d. November 1941
md 22 December 1897, Manti, Sanpete Co., UT, Burton John Bean – b. 2 December 1871, Provo, UT.
 3. Ora Etmo Bean – b. 15 September 1910, Manard, ID – d. 31 March 1999
md 12 March 1930, North Hollywood, Los Angeles, CA, Emil Rudolph Edward Zellmer –
b. 16 April 1899, Norfolk, Madison, Nebraska.
-
2. Hattie Selina Bartlett – b. 5 April 1881, Buffalo Valley, Putnam Co., TN – md 3 June 1903, Salt Lake City,
UT, Isaac Wall Bean – b. 30 November 1876, Richfield, Sevier Co., UT
 3. Rex Oba Bean – b. 28 March 1904, Kimberly, Piute, UT – d. 6 February 1928
 3. Eleanor Illiaud Bean – b. 12 September 1905, Richfield, Sevier, UT – d. 6 June 1989
 3. Marien Bean – b. 13 April 1907, Richfield, Sevier, UT – d. 25 April 1979
 3. Zola Elizabeth bean – b. 25 August 1920, Richfield, Sevier, UT – d. 8 May 1999
 2. Myrtie Bartlett – b. 18 April 1884, Buffalo Valley, Putnam Co., TN – d. 30 December 1971 – md 5 October 1910,
Sanpete Co., UT, Leo Nelson Beal – b. 17 September 1885, Ephraim, Sanpete Co., UT – d. 14 December 1972
 2. Samuel Bartlett – b. 18 June 1888, Buffalo Valley, Putnam Co., TN – d. 10 September 1963 -
never married. Samuel Bartlett & Minnie Denny, d/o Wilson Denney & Amanda Emma Denney.
 3. Sam Denny – b. 2 August 1927, Nashville, Davidson Co., TN – d. 24 January 2004 – md Hazel Elaine Lambert
on the 18th of June 1948, IN. She was born 9 March 1931, Sparta, White Co., TN – d. 20 February 1998.

*See Obt. of Sam Denny.

*See Chapter 3: <http://www.ajlambert.com>

Source: Death Certificate: Putnam Co., TN, Dist. 20: pg. 7317.

Rebecca Bartlett Jones, d/o Annie Anderson & Joshua Bartlett, both born in TN.

Female, White, Widow

Rebecca Perannah Bartlett married Wade Jones.

Informant: Henry Jones of Buffalo Valley, TN

“Sick” from March 15, 1926 – March 23, 1926: Died of Influenza Pneumonia, Samuel Denton, M.D., Buffalo Valley, TN.

Both Buried: Bird S. Jones Graveyard, Putnam Co., TN

*See Chapter 3: <http://www.ajlambert.com>

NAME: Judith “Judah” Frances Medley

DATE OF BIRTH: 12 October 1863

DATE OF DEATH: 6 August 1926

PLACE OF BIRTH: TN

AGE: 62 yrs. 9 months 24 days

SPOUSE: *John Alexander Medley*

CAUSE OF DEATH: Pulmonary Tuberculosis

ATTENDED BY: Thomas Jefferson Smith, M.D., Silver Point, TN

TRUE: J. T. Askew, Jr., Buffalo Valley, Putnam Co., TN

CEMETERY: Silver Point, TN

FATHER: **France Anderson** (*Capt. Francis Marion Anderson*)

PLACE OF BIRTH: TN

MOTHER: Frances Anderson (*Frances Almeda Ritchie/Ritchey*)

PLACE OF BIRTH: TN

CERTIFICATE: 20226

COUNTY: 13th Dist. Putnam Co., TN

<http://www.ajlambert.com>

Census Place: 1880District 11, Putnam Co, Tennessee

	Relation	Sex	Marr	Race	Age	Birthplace
Thomas BATE	Self	M	M	W	34	TN
Occ:	Farmer	Fa: TN	Mo: TN			
Permela BATE	Wife	F	M	W	30	TN
Occ:	Keeping House	Fa: IL	Mo: TN			
Isaac BATE	Son	M	S	W	10	TN
Occ:	At School	Fa: TN	Mo: TN			
Joshua BATE	Son	M	S	W	8	TN
		Fa: TN	Mo: TN			
Martha A. BATE	Dau	F	S	W	6	TN
		Fa: TN	Mo: TN			
Mary F. BATE	Dau	F	S	W	2	TN
		Fa: TN	Mo: TN			
John S. BATE	Son	M	S	W	6M	TN
		Fa: TN	Mo: TN			
Rufus CARR	Other	M	S	W	20	TN
Occ:	Laborer	Fa: TN	Mo: TN			
Silac ANDERSON	Other	M		W	16	TN
Occ:	Laborer	Fa: TN	Mo: TN			

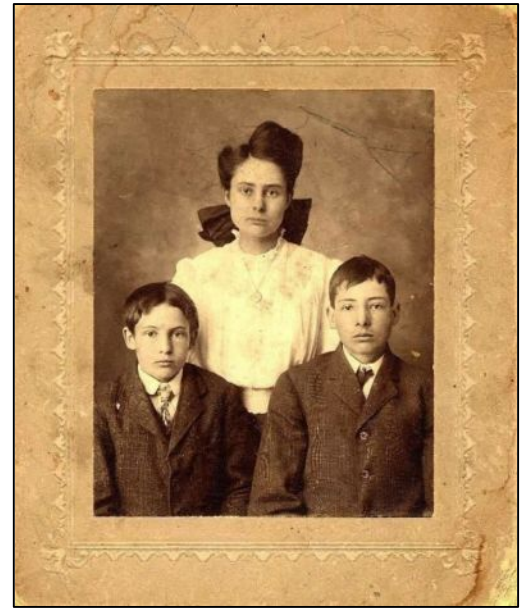

L to R: Silas Roy McGee, Lassie Mai McGee Atnip & Orval Alexander McGee. Children of John Alexander McGee, Jr. & Vina Jane Anderson.

1900 census 11th Civil Dist., Putnam Co., TN

Bates, Joshua N. Head M W Nov. 1871 28 M 2yrs Farmer TN TN TN
Bates, Maud Wife F W May 1879 21 M 2 yrs (1-1) TN TN TN
 Bates, Lela Dau F W Nov. 1898 1 Single TN TN TN

Joshua Bartlett Bates

b. 18 November 1871, TN
 d. 17 November 1952
 Wife: Maud Fitzpatrick
 Father: Thomas William Bates
 Mother: Permelia "Mealie" Bartlett
 Buried: Odd Fellows Cemetery, Putnam Co., TN
 Father of Lela Bates, b. November 1898, TN
 *See Chapter 3

Maud (Fitzpatrick) Bates

b. 12 August 1878, TN
 d. 25 July 1959
 Husband: Joshua Bartlett Bates
 Father: William J. Fitzpatrick, s/o Samuel L. Fitzpatrick and Elizabeth Ann Cross
 Mother: Martha Maddux, d/o Snowden H. Maddux and Lucy Ann Leftwich .
 Buried: Odd Fellows Cemetery, Putnam Co., TN

NAME: John Oliver Leftwich

DATE OF BIRTH: 27 July 1881,
DATE OF DEATH: 21 November 1956, Cookeville, TN
PLACE OF BIRTH: Putnam Co., TN
AGE: 75 years
SPOUSE: Anna Moss & Dona Anderson, d/o Paul & Betty(Carr) Anderson
CAUSE OF DEATH: Pulmonary Edema due to Hemiplegic due to Hypertensive Cardio-Vascular Disease
ATTENDED BY: Jack Clark, M. D.
TRUE: Mrs. John Leftwich, Cookeville
CEMETERY: Crest Lawn, Cookeville, TN
FATHER: Joel "Joe" Leftwich
MOTHER: Ann Newman
CERTIFICATE: 26368

Picture taken around 1900, courtesy of Norman Thomas McGee descendant of John Alexander McGee and Vina Jane Anderson through their son, Silas Roy McGee St. and his wife, Ruby Ila Smith.

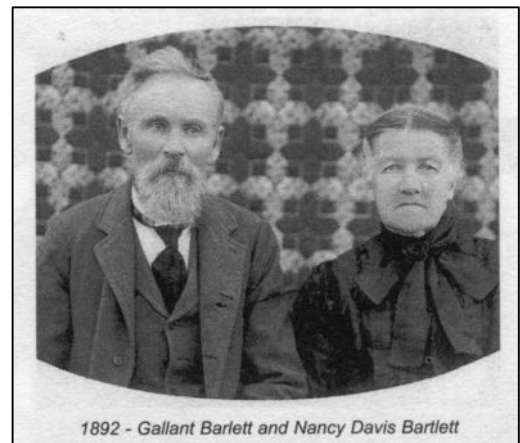

COUNTY: 2nd Dist. Putnam Co., TN

<http://www.ajlambert.com>