

Roberson, (Robinson), William

b. ca. 1628

md Pitcairn – b. ca. 1632

... **Thomas Roberson, (Robinson)** – b. ca. 1664

md Elizabeth ?

... **Jeffry Robinson** – b. 1654, Edinborough, Scotland -

d. 21 October 1734, Henrico, Virginia

md - Elizabeth Bowman

... **George Robinson** – b. ca. 1662 – d. ca. 1739

md Mary Epps

... **John Robinson** – b. ca. 1670, Henrico, VA – d. 1720

md Marvell Alsop East

... **William Jr. Robinson** – b. ca. 1672

... **Nicholas Robinson** – b. About 1674

... **Nathaniel Robinson** – b. About 1676

... **Jean Jane Robinson** – b. About 1678

Rogers, Ann

b. ca. 1750, Sussex, Delaware

d/o John & Comfort (Prettyman) Rogers

md About 1771, **Ebenezer Jones**

Rogers, John

b. ca. 1748, Blount, TN

md Comfort Prettyman – b. ca. 1752, TN – d. ca. 1803, TN

... **Ann Rogers** – **md** About 1771, **Ebenezer Jones**

Ruffin, Elizabeth

b. About 1678, Surry, VA

"Wealthy widow of Joseph Watkins."

d/o Robert Ruffin & Elizabeth Prime

md ca. 1698, VA, **William Kinchin**

b. ca. 1693 - d. 28 July 1735, Isle of Wight, VA

... **John (Jarrell) Jared** – b. 25 June 1737, Isle of Wight, Bedford, VA

md 8 August 1757, **Hannah Whitacre**

md 23 August 1767, Rachel Palmer

*See Chapter 9 – William Kinchin for complete family listing.

Ruffin, Robert

b. ca. 1646, Isle of Wight, VA

d. 9 January 1694, (Will Dated 1693), Surry, VA

s/o William "Gulielm" & Jewry (?) Ruffin/Ruthven

md ca. 1675, Isle of Wight, VA, **Elizabeth Prime** -

b. About 1663, Isle of Wight, VA – b. About 1650, VA

d. ca. 1714, Surry, VA

d/o Edward Prime (Pryme)

...**Elizabeth Ruffin** – b. About 1678, Surry VA or b. About 1685, Surry, VA
md ca. 1698, VA, **William Kinchin** – md Richard Cocke
 ...**Robert Ruffin** – b. 1681/87, VA- 1720, Surry, VA –
 md Elizabeth - b. ca. 1685, VA
 ...John Ruffin – b. ca. 1707, Surry, VA
 ...Joseph Ruffin – b. ca. 1709 Surry, VA
 ...Benjamin Ruffin – b. ca. 1711, Surry, VA
 ...Edmund Ruffin – b. ca. 1713, Surry, VA
 ...Mary Ruffin – b. ca. 1715, Surry, VA
 ...Martha Ruffin – b. ca. 1717, Surry, VA
 ...**William Ruffin** – b. 1683/89, Bertie, NC – d. 1738/39, Isle of Wight, VA -
 md Faith Gray
 ...William Ruffin – b. ca. 1706, Bertie, NC – d.ca. 1781, Bertie, NC – md Sarah
 ...Robert Ruffin – b. ca. 1712, VA – ca. 1767, North Hampton, NC –
 md Anne Bennett - b. ca. 1732, NC
 ...Samuel Ruffin – b. ca. 1715, VA – d. ca. 1777, North Hampton, NC – md
 Sarah MacWilliams – md Martha
 ...Etheldred Ruffin – b. ca. 1717, VA – d. ca. 1777, North Hampton, NC
 ...Nathaniel Ruffin – b. ca. 1719, VA – md Hannah

Ruffin, Ruthven, William (X) “Gulielm” – Chemist & Philosopher

Changed name to Ruffin when he came to America. Left England in 1635.

b. ca. 1580, Ruthven Castle, Perth, Scotland

d. ca. 1677, Isle of Wight, VA

s/o Sir William III (IX) Ruthven, 4th Baron of Gowrie & Dorothea Stewart

md ca. 1645, in America, **Jewry ?** –

d/o William Jewry

William X Ruthven/Ruffin sailed from England 1635 on ship “Assurance”.

William witnessed the Will of William Jewry. His son Robert was named in William Jewry’s Will, dated, 1 January 1651. Through William Ruffin we claim ancestry back to Jamestown, VA. Whether he is numbered among the first settler is not known. He is definitely placed in that community after 1650. He signed the will of Edward Chetwine, 27 September 1649 and signed the will of William Jewry 1 January 1651. Book of Jared, Vol. 1, pg. 675.

...**Robert Ruffin/Ruthven** – b. ca. 1646, Isle of Wight, VA

d. 9 January 1694, (Will Dated 1693), Surrey Co., VA

md ca. 1675, Isle of Wight, VA, **Elizabeth Prime** -

b. About 1663, Isle of Wight, VA – b. About 1650, VA

d. ca. 1714, Surry, VA

d/o Edward Prime (Pryme)

...**Elizabeth Ruffin** – b. About 1678, Surry VA or b. About 1685, Surry, VA

md ca. 1698, VA, **William Kinchin** – md Richard Cocke

Russell, Mary

b. ca. 1657, Accomack, VA

md John Prettyman II

b. ca. 1653, VA
d. ca. 1723, Sussex Co., Delaware

Ruthven, Patrick Lord – 3rd Lord Ruthven

b. ca. 1520, Scotland – d. 13 June 1566, Scotland
s/o Sir John Ruthven (1428 – 1454) – md d/o Sir Thomas Cranstoun
md 1st 8 August 1546, Scotland, **Janet Douglas** - b. ca. 1520
md 2nd ca. 1557, Janet Stewart, Lady Methuen
**See Story Five Hundred Years of Ruthven – Ruffin Pedigree*

...Sir William Ruthven I

md About 1567, **Jean Hepburn**

md Catherine Buttargask

...William Sir Ruthven – md Christian Forbes

Ruthven, William Sir I

b. ca. 1465, Ruthven Castle, Perth, Scotland – d. ca. 1528, Scotland
s/o 3rd Lord Patrick Ruthven & Janet Douglas
md 2nd About 1567, **Jean Hepburn** – d/o Alexander Hepburn
& Janet Napier d/o Alexander Napier
md 1st **Catherine Buttargask**

...William Sir Ruthven

md Christian Forbes

...William Sir Ruthven III – md Dorthea Stewart

Ruthven, William Sir II –

b. ca. 1528, Ruthven Castle, Perth, Scotland – d. ca. 1584
s/o Sir William & Jean (Hepburn) Ruthven I
md 2nd About 1593, **Christian Forbes** – d/o John Forbes
md 1st **Isabel Livingston**

...William Sir Ruthven III – b. ca. 1528, Ruthven Castle,
Perth, Scotland

Beheaded by James VI, Scotland on ca. 1584.

md About 1619, **Dorthea Stewart**

d/o Henry Stewart, 1st Lord Methven & Janet

...William (X) “Gulielm”Ruffin, Ruthven, – Chemist & Philosopher

Ruthven, William Sir III, IX, 4th Baron Gowrie – 2nd Lord

b. ca. 1541, Ruthven Castle, Perth, Scotland – d. ca. 1584

Beheaded by James VI, Scotland on ca. 1584.

s/o Patrick Ruthven, 3rd Lord Ruthven & Maria – d/o Lord Grey

md About 1619, **Dorothea Stewart** – b. Scotland ?

d/o Henry Stewart, 1st Lord Methven & Janet

Ruthen Family Papers said that Dorothea’s mother was Margaret

Stuart widow of King James IV and daughter of King Henry VII.

...James Ruthven, 2nd Earl of Gowrie – d. at age 13.

...John Ruthven, 3rd Earl of Gowrie – d. 5 August 1600, Gowrie House,



Sir William, Second
Lord Ruthven, 1528-
1552, Keeper of the
Privy Seal, and Provost
of Perth, Scotland,
1529.

- Murdered by King James VI of Scotland & James I of England.*
- ...Alexander, Master of Gowrie – b. 22 January 1851, Perth, Scotland –
d. 5 August 1600, Gowrie House - *Murdered by King James VI of Scotland & James I of England.*
- ...**Ruffin, Ruthven, William (X) “Gulielm”** – Chemist & Philosopher
Changed name to Ruffin when he came to America to hide his identity.
Left England in 1635. William X Ruthven/Ruffin sailed from England 1635 on ship “Assurance”.
b. ca. 1580, Ruthven Castle, Perth, Scotland
d. ca. 1677, Isle of Wight, VA
s/o William Sir III, IX, Ruthven - 4th Baron Gowrie & Dorothea Stewart
md ca. 1645, Isle of Wight, VA, or in America, **Jewry ?** –
d/o William Jewry
- ...Patrick Ruthven, Dr. of Medicine, Earl of Gowrie & Lord Ruthven –
d. 24 May 1652, Buried: St. Georges Southwark –
md Elizabeth Woodford
Prisoner in Tower of London for 19 yrs. & released.
- ...Mary Ruthven – md 1st 24 January 1580, Perth Parish Church, John Stewart
md 2nd James Stewart
- ...**Ruffin, Ruthven, William (X) “Gulielm”** – Chemist & Philosopher –
William did not remain ling in England, but went to foreign parts, and Nothing futher can be added conserving him in British records except Bishop Burnet’s remarks that “William lived and died ‘beyond the seas’, became a great chemist and being addicted to alchemy it was given out that he had become a great chemist and ‘had found the Philospher’s stone.’
Changed name to Ruffin when he came to America to hide his identity.
William X Ruthven/Ruffin sailed from England in 1635 on the ship “Assurance”.
The new-found-land, we now call America, was at that early time termed, “beyond the seas.”
b. ca. 1580, Ruthven Castle, Perth, Scotland
d. ca. 1677, Isle of Wight, VA
s/o William Sir III, IX, Ruthven - 4th Baron Gowrie & Dorothea Stewart
md ca. 1645, Isle of Wight, VA, or in America, **Jewry ?** –
d/o William Jewry
- ...**Robert Ruffin/Ruthven** – b. ca. 1646, Isle of Wight, VA
d. 9 January 1694, (Will Dated 1693), Surry, VA
md ca. 1675, Isle of Wight, VA, **Elizabeth Prime** -
b. About 1663, Isle of Wight, VA – b. About 1650, VA
d. ca. 1714, Surry, VA
d/o Edward Prime (Pryme)

Scruggs, Tabitha

- b. ca. 1694, Henrico, VA - d/o Charles & Mary (Field) Scruggs
md **John Robinson** – ca. 1715, Henrico, VA

Shirley, John – Rev'l War Patriot –

He hired James Hemp as a substitute for himself for the Rev'l War.

b. ca. 1733, Spotsylvania Co., VA - d. 1 December 1795

s/o John Shirley Sr. & Elizabeth (*possibly Thomas*).

John Shirley Sr. was probably the son of Thomas Shirley – b. ca. 1660 of Spotsylvania Co., VA. On 18 February 1743 Thomas Shirley tithable dismissed as being too feeble to work out his assessment. He wit. a deed 1 July 1743.

*Ref: Tax Lists, Deed Book pg. 164. - **md Elizabeth ?***

...**Catherine Shirley** – b. 18 November 1807, Spotsylvania, VA –

or b. ca. 1760 -d. 22 August 1892, maybe nr. Farmer, VA, -

Cumberland Co., VA or d. ca. 1833, Cumberland Co., VA -

md ca. 1776/8, **William Anderson** - b. ca.1753 or 1755/9, Cumberland Co., VA - d. ca.1804, Cumberland Co., VA – *Will Book 9, pg. 327 inventory.*

**See William Anderson, Chapter's 3 and 4 for complete family listing.*

...Dorothy Shirley – b. ca. 1758, Berkeley Parish, Spotsylvania Co., VA
md Henry Dodd

...John Shirley Jr. – b. 1 April 1760, Berkeley Parish, Spotsylvania Co., VA –
d. 12 March 1840, Adair Co., KY– *Rev'l War Soldier, Frances, VA line, W8719.*

md 25 November 1782, Frances Yates – b. ca. 1759, Caroline Co., VA –

d. 22 September 1843, Adair Co., KY – d/o George Yates & Frances Lewis –

Buried: Adair Co., KY – *Frances was the sister of Molly Yates who md Thomas Shirley. In 1807 he migrated from Spotsylvania, VA to KY.*

Rev'l Marine on the "Venture" entered service in Spotsylvania Co., VA and served four years in Culpeper Co. Enlisted from his father's home.

They lived in Mercer Co. KY before settling in Adair Co., KY.

Children of John Shirley & Frances Yates were:

...Nancy W. Shirley – b. ca. 1783, Spotsylvania Co., VA –

md 1st 27 December 1804,

Thomas Coleman – md 2nd 11 January 1829, Francis A. Henry

...George Yates Shirley – b. ca. 1785, Spotsylvania Co., VA –

md 18 December 1807, Pamela Coleman

...Col. John Warfield Shirley – b. 28 December 1787, Spotsylvania Co., VA –

d. 27 February 1837 - md 26 January 1809, Patsy Young – b. 27 June 1788

d. 9 December 1828 - d/o Phillip Young

...Polly E. Shirley – b. ca. 1789, Spotsylvania Co., VA –

md 27 January 1809, Edmund Rogers

...Betsy W. Shirley – b. ca. 1792, Spotsylvania Co., VA –

md 18 November 1819, Nimrod Bailey

...Benjamin W. Shirley – b. 22 October 1797, Spotsylvania Co., VA

...Thomas Shirley – b. 21 March 1761, Berkeley Parish, Spotsylvania Co., VA –

d. 17 April 1820, Adair Co., KY,

on a Monday at 5:00 p.m. – md 5 April 1788, Caroline Co., VA,

Molly Yates – b. 17 August 1767, Caroline Co., VA – d. 16 July 1839,

Adair Co., KY –*sister of Frances Yates.*

d/o Capt. George Yates & Frances Lewis

In 1807 he migrated from Spotsylvania, VA to KY.

Rev'l solider enlisted 21 January 1777 in 8th VA Regiment, 12th VA, and fought in Cowpens, SC Battle. The family settled in Culpeper Co. VA for a while. They probably moved with his brother John in 1807 to Adair Co., KY. They had 60 slaves who cut a road through the forest as they traveled. He predicted Adair Co., KY had a great future and died very wealthy, Ref: VA REV. Rec. 8th VA Reg., Family Bible, Henry Wright Newman and C.M. Shirley.

- ...Martha "Patsy" Yates Shirley – b. 6 January 1789, Berkeley Parish, Spotsylvania Co., VA – md Samuel Hodges
- ...Paul Shirley – b. 30 August 1790, Berkeley Parish, Spotsylvania Co., VA – d. 16 April 1825 – md 6 December 1814, Sarah Caperton Gibson – *A son of Paul's, Admiral Paul Shirley – b. 24 November 1824 – d. ca. 1876, commanded Battleship, "Shenandoah" in the Civil War, Federal Forces.*
- ...William A. Shirley – b. 29 May 1792, Berkeley Parish, Spotsylvania Co., VA d. 25 December 1836, Barren Co., KY md 26 September 1820, Harriet H. Logan – b. 29 November 1803, Barren Co., KY – *1850 Federal Census, Barren Co., KY.*
- ...Thomas W. Shirley – b. 9 February 1794, Berkeley Parish, Spotsylvania Co., VA – md Patsy Montgomery
- ...Frances G. Shirley – b. 6 October 1796, Berkeley Parish, Spotsylvania Co., VA – md 26 November 1819, Josiah C. Culp
- ...Richard Warner Shirley – b. 25 April 1798, Berkeley Parish, Spotsylvania Co., VA - md 25 November 1817, Polly Yates
- ...James Albert Shirley – b. 1 June 1800, Berkeley Parish, Spotsylvania Co., VA – md ca. 1826, Frances Giddings
- ...John Mason Shirley – b. 19 February 1802, Berkeley Parish, Spotsylvania Co., VA – md 16 September 1824, Mary Lee Pool – b. ca. 1804, VA – *Living in Barren Co., KY in 1850, son Albert H. Shirley – b. ca. 1843*
- ...Dr. George Yates Shirley – b. 12 March 1804, Berkeley Parish, Spotsylvania Co., VA – md 17 September 1829, Evaline Garvin
- ...Mary Ann Shirley – b. 18 December 1805, Berkeley Parish, Spotsylvania Co., VA – md 1st 26 February 1824, John Snoddy – md 2nd Edward Turner
- ...Charles Michael Shirley – b. 15 March 1808, Berkeley Parish, Spotsylvania Co., VA – md 5 May 1829, Sarah Ann Henderson
- ...Phoebe Thomas Shirley – b. ca. 1763 - md John Crawford

Shirley, John Sr.

b. ca. 1700, Spotsylvania Co., VA *present day Caroline Co., VA.*
d. ca. 1764, intestate - Spotsylvania Co., VA
s/o probably Thomas Shirley – b. ca. 1660, Spotsylvania Co., VA – d. ca. 1773
Spotsylvania Co. formed 1720 from Essex, King and Queen and King William; Caroline Co. formed 1727 from same counties, where he found himself a resident. On 17 November 1744 John Shirley, a planter, of Caroline Co. purchased from Wm. Prewett 200 acres in Spotsylvania, VA, wit. Wm. Emerson, George Stubblefield and Henry William. On 6 August 1764 Elizabeth Shirley adm. of John Shirley, dec'd, estate with surety Roger Dixon. On 10 January 1773

*Elizabeth and John Shirley wit to a deed, no doubt her son. Refernce:
Spotsylvania Co. VA Deed, pg. 61, 167, 300, 301. It has been suggested that
Elizabeth was nee Thomas.*

md Elizabeth Thomas – d. 10-1-1773, Spotsylvania, VA

... **John Shirley Jr.** – b. ca. 1733, Spotsylvania, VA – d. 1 December 1795
md Elizabeth ?

Shirley, Catherine (Katherine)

b. ca. 1759/60, Spotsylvania, VA

d. before 28 October 1833, Cumberland Co., VA or September 1833

d/o John & Elizabeth (?) Shirley Sr.

md 1776/8, probably VA, **William Anderson**

Short, Burrell/Burrill II – b. ca. 1807, White Co., TN or Guilford Co., NC –

d. after 3 September 1846, TN - s/o Burrell Short I & Mary Cole

md Susan Reeves - b. ca. 1806, NC – d/o John Hays Reeves & Nancy Hooten

*Burrell Short - Will dated 3 September 1846, names wife Susan Short; &
children. Executor: E.V. Pollard – Attest: Arnold Moss, Albert Short – Recorded
1 February 1847, Will Book D, pg. 246-7. County records of White Co., TN.*

*UCGA, Vol. XIII, No.2 – Susan Short is living in the 5th Dist. of White Co., TN in
1850 with her children, Nancy, Polly, Rebecca, **Sarah**, Seaborn & Milly Short.*

*Next door is **Mary Short**, age 78, born in NC, she is probably Susan Short's
mother. Burrell Short Sr., 1st entry in the oldest Will book. Inventory of estate
returned 30 May 1810, pg. 1. Account of sale ret'd by Mary Short, admrx., pg. 5-
6. Long list of account recorded in Minute Docket, 30 May 1810, attest, John M.
Clarrick, Clerk. This record: Burrell Short I (father of Burrell Short II who md
Susan Reeves). Children of Burrell Short and Susan were:*

...Nancy Short – b. ca. 1831, TN –

md 25 May 1849, James Nether/Latham – b. ca. 1825, TN

...Mary Polly Short – b. ca. 1833, TN –

...Rebecca Short – b. ca. 1834, TN –

...**Sarah Jane “Sallie” Short** – b. March 1836, White Co., TN –

d. 22 May 1911, Bloomington Springs, TN - md 19 April 1856,

Wiley Jernigan - (1816/18 – After 1882).

...Seaborn “Siburn” Short – b. ca. 1838, TN –

md 30 December 1858, Pressia Ann Nichols – b. ca. 1838, White Co., TN

...Masey “Milly” Short – b. ca. 1839, TN –

md 28 October 1859, T.H.C. Shockley

...Rhoda Short – b. 7 September 1848 - md James Monroe Moss

...John Short – b. ca. 1850, TN

Susan is listed as living in the 5th Dist. of White Co., TN in the 1850 census.

Short , Sarah Jane “Sallie”

b. March 1836, White Co., TN

d. 22 May 1911, Bloomington Springs, TN

d/o Burrell/Burrill II & Susan Reeves

md 19 April 1856, White Co., TN, **Wiley Jernigan**

b. ca. 1816/18, Wayne Co. NC - d. after 1882, White Co., TN

s/o Kedar Jernigan & Sarah



Sarah Jane “Sallie” Short

Singleton, John

b. About 1506, Single Hall, England

md ? – b. About 1510, Single Hall, England

...? Singleton – About 1532, Single Hall, England

md About 1559, **Thomas Bansater**

Singleton, ?

b. About 1532, - Single Hall, England

s/o John Singleton

md About 1559, **Thomas Bansater**

Southall, Judith

b. ca. 1732, Henrico Co., VA

d. ca. 1806, Cumberland Co., VA

md About 1752, **Edward Robinson (Roberson)**

Southy, Mary

b. ca. 1633, Westbury, Wiltshire, England

d. 28 May 1744, Concord, Chester, PA

md 1654, Cleveland, York, England, **John Palmer Sr.**

Stallings/Stallions, Catherine

Parents names unknown – could of possibly had a sister that married John Tuck Winfree.

b. 2 March 1798, NC - d. ca. 1860, Putnam Co., TN

md Zachariah Denny

Stewart, Dorthea

b. ca 1598, Lived Beyond the Sea, England

md 1619, Lived Beyond the Sea, England,

William Sir Ruthven III

Stewart, Henry

(Father of Dorthea Stewart)



Thompson, Esquire Looney Jr. - Farmer

b. 26 May 1839, Jackson, Humphrey Co., TN
d. 21 January 1926, Double Springs, Putnam Co., TN
C.S.A – 8th (Dibrell's) Cav., Civil War.

Death is eternal life why should we weep.

Freemason symbol on tombstone.

s/o Esquire Looney Thompson Sr. & Arena Sarah Davis

md ca.1864/66, **Naomie/Naomi Avo Jared** - b. 18 October 1839, TN

d. 7 June 1915, Double Springs, Putnam Co., TN – *died of acute bronchitis,*

attended by Dr. Samuel Denton - Naomi died same day as

Lucretia (Henley) Wells, See Obituary for Naomi Jared.

"Faithful to her trust, even unto death" – Naomi was a teacher.

d/o Joseph Jared & Rachel Rhea Ray

Both Buried: + Smellage Cemetery, Boma, Putnam Co., TN

Listed in the 1880 Census living in the 13th Civil Dist. Putnam Co., TN

*See *Obt. for Naomie Avo (Jared) Thompson.*

...**Rev. Joseph Franklin Thompson** – b. 29 August 1867, Boma, TN

d. 16 August 1934, Stonewall, Pontotoc Co., OK– *Methodist Minister*

& Mason - md 27 October 1889, Mary Elizabeth Watson -

b. 10 February 1874, Cookeville, TN - d. 6 July 1944, Stonewall,

Pontotoc Co., OK-d/o John Coleman Watson & Nancy Almira Miller

Both Buried: +Highland Cemetery, in Stonewall, Pontotoc County, OK

Lived in OK. *See *Esquire Looney Sr. Family Tree Summary.*

...Rachel "Reny" Irene Thompson–b. 2 January 1891, Boma, TN

d. 3 January 1954, Porterville, CA - md 28 December 1909,

Ada, OK, James Claude Johnson – b. 14 May 1888, AR –

d. 27 March 1975, CA – Both buried in Hillcrest Cem, Tulare Co., CA

...Mary Katherine Johnson – b. 13 November 1933, Ada,

Pontotoc Co., OK – md 1 September 1953, Sunnyvale, CA,

John Tom Woods – b. 20 June 1930, Panola Co., TX

...John Looney Thompson – b. 13 Jan. 1894, TN – d. 1 Nov 1912

Pontotoc Co., OK. Buried: Highland Cemetery, in Stonewall, Pontotoc County, OK

...Wade Hampton Thompson – b. 13 August 1896, TN – d. 1 June

1974, Hereford, Deaf Smith Co., TX – md Eva Lena Odom –

b. 23 February 1897, Lamar, OK – d. 14 November 1978, Hereford,

Deaf Smith Co., TX – d/o Marion Boone Odom & Mary Evaline Copeland

...Mary Francis Naomi Thompson – b. 30 January 1899/ 1900, Boma, Putnam

Co., TN - d. 2 October 1902, Boma, Putnam Co., TN –

Buried: +Smellage Cemetery, Boma, Putnam Co., TN

...Nancy Elmyra Thompson – b. 20 July 1902, Boma, TN – d. 29 March 1980,

Douglas, Cochise Co., AZ - md 26 Aug 1921, Ada, Pontotoc Co., OK

Finis Edward Brown – b. 27 January 1899 – d. 7 February 1981 –

s/o William Edward Brown & Mourning Elizabeth Hunt

Buried: South Lawn Memorial Cemetery, Tucson, Pima Co. AZ

...Joseph William Brown – b. 8 July 1922, Stonewall, Pontotoc Co., OK –



L to R: Sitting: Esquire Looney Jr., unknown grandchild, and Naomie Avo Jared/Jarred.
Standing: Loony Bryce Thompson & Martha Catherine "Cassie" (Jared) Thompson.

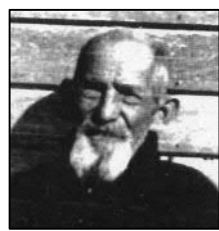

Esquire Looney Thompson Jr.



The Family of Rev. Joseph Franklin Thompson & Mary Elizabeth Watson, shown with their children. Back Row: L to R: Wade Hampton, Rachel Irene, & John Looney Thompson. Front Row: L to R: Nancy Elmyra, Joseph Franklin, Willie Birdie & Mary Elizabeth (Watson) holding Mahulda Cordelia Thompson.

Picture dated ca. 1908, taken in Oklahoma -
courtesy of John Tom Woods & his wife,

Mary Katherine Johnson &

Source : Wilma McKinney



John Tom Woods & his wife Mary Katherine (Johnson) Woods.

d. 8 July 1922, Stonewall, Pontotoc Co., OK
 ...Earvin Arron Brown – b. 27 April 1923, Tupelo, Coal Co., OK –
 d. 18 June 1991, Phoenix, Maricopa Co., AZ
 ...Wade Hampton Brown – b. 4 January 1927, Tupelo, Coal Co., OK –
 d. 4 July 1998, Wilcox, Cochise Co., AZ
 ...Thalma Brown – b. ca. 1935, OK – d. 25 December 1936, Florence,
 Pinal Co., AZ
 ...Marvin Edward Brown – b. 27 September 1942, Sahuarita, Pima Co., AZ
 d. 6 May 1943, Sahuarita, Pima Co., AZ
 ...Wilma V. Brown – md George Wayne McKinney of Tucson, AZ –
Robert Looney Book by Madge Looney Crane & Phillips Crane.
 ...Willie Birdie Thompson – b. 20 April 1905, Stringtown, OK – d. 6 October
 1978, OK - md 1st Roy Landrum – md 2nd Bee Ross
 ...Mahulda Cordelia "Cordie" Thompson - b. 18 February 1908, Lovelady,
 Pontotoc Co., OK – d. 20 July 1992, Stonewall, Pontotoc Co., OK -
 md 10 December 1930, OK, Arvel Davis (1906-1974), Buried: Highland Cemetery, OK
 ...Wayne Davis – md Delores – *Live in Stonewall, OK.*
 ...Joseph Fred Thompson – b. 29 Jan 1913 – d. 28 Feb 1913, Pontotoc Co., OK
 ...Edna Virginia "Virgie" Thompson - b. 1 October 1914, OK - d. 20 June 2002
 md Robert Henry "Jake" Johnston – b. 6 Nov 1909 – d. 20 Mar 1999, OK
 Both buried: Highland Cemetery, in Stonewall, Pontotoc County, OK
 ...Looney Brice Thompson – *Farmer* - b. 28 March 1878, Boma, Putnam Co., TN
 d. 27 July 1946, Ada, Pontotoc Co., OK - md 3 October 1897, Boma, TN

Martha Catherine "Cassie" Jared – b. 1 August 1879, Boma, TN –
 d. 20 April 1961, Ada, Pontotoc Co., OK – +Both buried: Rosedale Cem., OK
 d/o William Ensor "Wild Bill" Jared & Mary "Bood" Beauregard Evans.

**See Descendants of John Allison*

*Looney Bryce left Boma, TN on 29 September 1920 and settled in
 Ada, OK. All his children lived in and around Ada, OK. Martha lived in
 Ada with her daughter, Mildred Gibson. Martha & Looney Bryce are
 related they are both descendants of John Jared. Looney Brice
 Thompson taught music.*



Looney Brice & Martha
 Catherine (Jared) Thompson

...Mary Ann "Annie" Thompson – b. 30 Aug 1898, Boma, TN – d.
 21 Dec 1997, OK md 3 March 1923, Pontotoc Co., OK, Charlie McTeer Sliger –
 b. 6 July 1903, Putnam Co., TN – d. 14 June 1982, Pontotoc Co., OK,
 s/o John Bailey Dixon Sliger (1868-1935) & Harriet Jane Burgess (1868-1918)
 Charlie & Mary Ann Sliger both buried in +Highland Cemetery, Pontotoc Co., OK
 ...Keeble Tawanah Sliger – b. 23 October 1924, Pontotoc Co., OK
 md 23 January 1944, Wilburn Eugene Bennett (1924-2011)
 ...Tawanah Bennett – b. 16 January 1946 – d. 16 January 1946
 ...Jeannie Yvonne Bennett – b. 11 December 1948
 ...Orville Vestal "Jack" Thompson – b. 2 Oct. 1900, TN –
 d. 1996, Pontotoc Co., OK- md 20 February 1927, Ada Lou Vern
 "Bobbie" Beval – b. 8 June 1911, Pontotoc Co., OK. Orville also
 md Zula Mable Sellers (1906-1999)
 Both buried: +Rosedale Cemetery, Pontotoc Co., OK
 ...George Cidney Thompson – b. 27 Dec 1927, OK – d. 28,
 Oct 1993, Pontotoc Co., OK - md Marchie Elizabeth Stewart



Looney Brice Thompson standing by his car.
 Picture courtesy of Pamela Doris (Jernigan) Watson



Charlie M. &
 Mary Ann
 (Thompson) Sliger



Charlie M. &
 Mary Ann (Thompson) Sliger



Joseph Looney Thompson with a cannonball which laid in his front yard for many years.

b. 7 Dec 1932 – d. 11 Dec 1975, OK

Child: Bobbie Bryce Thompson

...James Edward Thompson – b. 22 February 1934

...Naomi Ellen Thompson – b. 16 January 1903, Putnam Co., TN - md Joe H. Cantwell

...Joseph Looney Thompson – b. 17 Dec. 1905, Putnam Co., TN – d. 7 July 1990, Pontotoc, OK- md 21 October 1934, Beulah O. Kilpatrick (1910-1983)

...Naomi Elizabeth Thompson – b. 2 December 1935

...James Darrell Thompson – b. 9 January 1944

...Johnnie Thompson – b. 13 November 1947

...Janice Thompson – b. 13 February 1955

...Newton Jasper Thompson – b. 16 September 1908, Putnam Co. TN - d. 20 October 1976, OK - md Clara E. Simpson, b. 6 Jun 1918

+Buried: Highland Cemetery, Stonewall, Pontotoc Co., OK

...Don L. B. Thompson – b. 2 May 1937, OK – d. 25 Dec 2015, OK, md Joan Cecilia Brannon- b. 23 Jul 1938 – d. 25 March 2016, OK.

...Roger Dale Thompson – b. 4 Jan 1945 – 5 Feb 1989, OK

...Sherrill Thompson – b. 8 February 1935 – d. 14 April 1936

...Sherrill Boyce Thompson – b. 6 September 1940

...James Dow Thompson – b. 21 Jan 1911, Boma, TN – d. 11 Jun 1981, Pontotoc Co., OK- md 25 November 1933, Gladys Chaffin

...Naomi Elizabeth Thompson, b. 2 Dec 1934, OK – d. 24 Jan 2015, OK md Mr. Allison. Naomi buried in Rosedale Cemetery, OK

...Delbert Collie Thompson – b. 30 January 1916, TN d. 30 Apr 2007, OK - md Pauline Scott (1919-2002)

...Mildred Kathryn Thompson – b. 21 January 1922, Pontotoc Co., OK - md 14 August 1943, Ben Almerian Gibson

...Bobbie Brice Gibson – b. 18 November 1954

...**Mahulda "Hulda" Jane Thompson** –

b. 5 March 1871, Boma, Putnam Co., TN

d. 30 March 1944, Double Springs, Putnam Co., TN

md ca.1889, John Tilford Jernigan

***See John Tilford Jernigan for complete family listing.**

...**Mary L. Frances Thompson** – b. 23 March 1869,

Cookeville, Putnam Co., TN - d. 10 Nov 1941, TX

md Cookeville, TN – Elbert G. Robbins (1863-1918)

Albert Robbins was a teacher in TX. +Both Buried: East Shady Grove Cemetery, Leonard, Fannin Co., TX

...Ernest Paul Robbins – md Janice –

Res. 3312 Nashville Greenville, TX, 1965.

Had as son named Paul Robbins.

...Emma Gladys Robbins – md Mr. Debenham

Residence: Greeville, TX, 1965.

...Alice Sharpe Robbins – b. 3 Jan 1904 – d. 29 Mar 1978

md Audra Clayton Evans – b. 6 Dec 1899 – d. 8 Jun 1971.

Buried: Rosemound Cemetery, Commerce, Hunt Co., TX

...Pamelia Ruth Robbins- *Residence:*

Greenville, TX, 1965.



Mary Ann Thompson holding her sister Mildred Kathryn (Thompson) Gibson's child, Bobbie Brice Gibson. At her sister Naomi Ellon's house. Picture taken just before Loony Brice Thompson died.



Loony Bryce Thompson Family

Sitting: Looney Bryce & Martha Catherine "Cassie" (Jared) Thompson. Standing Right to Left, their children, (Thompson's): Newton Jasper who married Clara Simpson, Joseph Looney who married Beulah Kilpatrick, Delbert Collie who married Pauline Scott, Mildred Kathryn who married Ben Gibson, James Dow who married Gladys Chaffin, Naomi Ellon who married Joe H. Cantwell, Mary Ann who married Charlie M. Sliger. (Not pictured, Orval Vestal who married Bobbie Beval).



Naina "Naomi" Thompson Gentry, holding probably William Garfield Gentry Jr. and her son, Charles Gentry is standing next to her. Picture taken in Ada, OK. Picture courtesy of Bobbye Phillips

...Ruby Thompson Robbins – b. 4 Mar 1912 – d. 17 Mar 1992 - md Thomas J. Rector - b. 8 Dec 1908 – d. 19 May 1990. *Residence Fort Worth, TX, 1965*
Both Buried: Laurel Land Memorial Park, Fort Worth, Tarrant Co., TX

...Elbert Brice Robbins – b. 19 Dec 1906 – d. 10 April 1961, TX

...Grace Robbins – b. 2 Feb 1898 – d. 5 Mar 1924 – md Harless Eddie Little
 b. 22 Nov 1901, TX – d. 13 May 1973, Leonard, Fannin Co., TX
Both Buried: East Shady Grove Cemetery, Leonard, Fannin Co., TX

...Naina Naomi A. "Oma" Thompson – b. October 1882, TN – d. 1946, OK -
 md ca. 1898, William Garfield "Garr" Gentry Sr. – b. 17 September 1880, TN
 d. 15 April 1971 - s/o Louis L. William Gentry & Matilda Elizabeth "Bett" Henley (1858-1885)
*William Garfield "Garr" Gentry Sr. was raised by William Byrd Wells. - *See Chapter 7.*
The family moved to: 1920 Census – Bryan Twp., Coal, OK; 1930 census Floyd Co., TX.
Both Buried: +Memorial Park Cemetery, Ada, Pontotoc Co., OK

...Florence "Flora" McGhee Gentry – b. 1 December 1898, Silver Point, TN -
 d. 21 August 1973, Ada, Pontotoc, OK – md ca. 1944, Issac Urban Ferry -
 b. 1883 – d. ca. 1952 - *See obt., Florence McGhee Gentry. Buried: Rosedale Cemetery, Ada, OK

...Charles Alford Gentry – b. 23 April 1907, OK – d. 31 December 1980

...William Garfield Gentry Jr. – b. 25 Jan 1911 – d. 23 April 1928

...Mary Edith Gentry – b. 29 Jun 1919 – d. 23 Nov 2005, md Guy Clayborn Willis

Thompson, Esquire Looney Sr.

Justice of the Peace for Putnam Co., TN

b. 29 March 1807, Hawkins, TN

d. 9 September 1858, Putnam Co., TN

s/o Thomas Kelloe Thompson & Priscilla Looney

md 15 December 1831, Arena Sarah Davis

b. 21 July 1809, NC – d. 21 July 1898 – *Parents*

born in NC – Source: 1880 Putnam Co., TN census.

Both Buried: + Smyrna Cemetery, Putnam, Co. TN

'In my fathers house is many mansions'

Esquire Looney is shown in the 1850 US census
as living in the 12th Dist. of Jackson Co., TN.

...Newton James Thompson – b. 28 January 1834,

Jackson Co., TN - d. 30 November 1864,

Franklin Co., TN – md Martha Davis – b. ca. 1834

Civil War, fell at the Battle of Franklin Tennessee.

Buried: + Smyrna Cemetery, Putnam Co., TN

...Pvt. Thomas C. Thompson – b. 24 April 1835, Jackson Co., TN –

d. 8 October 1862, Perryville, KY

Civil War, fell at the Battle of Perryville, Kentucky. He was wounded in the groin and died.

md 1st Martha Davis – (1833-1889) – d/o Henry Davis & Susannah Caroline West.

(b/o William Davis – 1815-1883) – md 2nd Margaret Bilbrey West

(Henry Davis served in the War of 1812. Susannah West, d/o Stephen West & Mary Belk).

Buried: + Smyrna Cemetery, Putnam Co., TN – Martha (Davis) Thompson md 2nd Isaac Brown.

Children: Nancy, b. ca. 1856, Robert, b. ca. 1858 & Henry L. Thompson, b. ca. 1860.

...John Brice Thompson – b. 19 July 1836, Hawkins, TN –

d. 18 December 1853, Putnam Co., TN - Buried: + Smyrna Cemetery, TN

...William "Bill" N/H. Thompson – b. 5 January 1838, Hawkins, TN –

d. 24 March 1914, Putnam Co., TN – C.S.A., 8th (Dibrell's) Cav. - md ca. 1858,
 Elizabeth Frances Pearson – b. 19 January 1831/7 – d. 12 May 1923



Susannah
 Caroline West
 (1798-1895)
 d/o Stephen West
 & Mary Belk.

Susannah md
 Henry Davis,
 parents of Martha
 (Davis)
 Thompson.

Susannah (West)
 Davis (1798-1885)
 and her husband
 Henry Davis
 (1794-1867) are
 buried in the West
 Graveyard,
 Putnam Co., TN.

Henry Davis Pvt.
 Tenn Militia War
 of 1812.



Thompson Family picture made in Tennessee, original owned
 by Mahulda Cordelia (Thompson) Davis and her family in OK.
 Copy owned by John Tom Woods &
 Mary Katherin (Johnson) Woods.
 Picture dated ca. summer of 1900, made at the
 Thompson Home.

*See family sheet for Esquire Looney Thompson Jr. for the
 identification key for names of the people in this picture.

d/o Joseph Pearson & Tempie Clark - *See Tennessee's Century Farms Story
Both Buried: +Pearson Cemetery – *Children: Amandy/ Amanda Mae, b. 6 October 1858 – d. 24 September 1880, Buried: Pearson Cemetery, Putnam Co., TN; Joseph L., b. 1801; Tempie, b. 1864; Sarah, b. ca. 1867; Laura, b. 24 September 1869 – d. 22 March 1950, Buried: Pearson Cemetery, Putnam Co., TN; L.F., b. ca. 1872; Nancy, b. ca. 1875 (Shown in the 1900 census, TN, as Carrie Burton, b. February 1875, widow, with children, John R. Burton, b. November 1891, TN & Nellie G. Burton, b. May 1895, TN – Carrie was md to Steve D. Burton – b. 19 July 1868 – d. 16 July 1896, buried next to him is Carrie T. (Thompson) Burton – b. 5 February 1875 – d. 18 February 1939 - +Burton Cemetery, White Plains, Putnam Co., TN); & Mary Thompson, b. ca. 1877- All the children were born in TN.*

...**Esquire Looney Thompson Jr.** – b. 26 May 1839, Jackson, Humphrey Co., TN - d. 21 January 1926, Boma, Putnam Co., TN

Both Buried: + Smellage Cemetery, Boma, Putnam Co., TN

md Naomie Avo Jared/Jarred - *See *Esquire Looney Thompson Jr.*

...**Rebecca Priscilla Thompson** – b. 26 August 1840, Jackson Co., TN – d. 26 February 1911, Putnam Co., TN – md ca. 1863, Hawkins, TN, James Avery Welch – b. 21 Nov. 1841, Izzard Co., AK – d. 11 Oct. 1918, TN

s/o James L. Welch & Sarah "Sallie" Conway - Both Buried: +Smyrna Cemetery, Putnam Co., TN
Children: Newton, b. ca. 1865; Frances, b. ca. 1867; Squire Lee, b. ca. 1870;

Whitley, b. ca. 1872; Sally, b. ca. 1874; & Byram Thompson, b. 1876 – All born in TN. Sarah Arrina "Sally", d. ca. 1953 md Harvey Richard Shipley; Grover Welch, b. Jul 1890.

...Newton Thomas Welch – b. 29 December 1864, TN – d. 19 September 1926 – md Mary Belle Pippin, b. 27 July 1864, TN – d. 18 March 1922, both buried in the Morgan-Pippin Cemetery, Putnam Co., TN

...Squire Lee Welsh – b. 29 Dec. 1869, TN – d. 1 Oct. 1949 – md Bell, b. ca. 1873, TN – Squire Lee buried: Smyrna Cemetery, Putnam Co., TN

...Mattie Rebecca Welch, b. 16 Dec. 1896 – d. 24 Sept. 1968, buried Smyrna Cem., TN

...James Byram Welch, b. 2 April 1876, TN – d. 16 July 1915 – md Amanda C., b. 1 Feb. 1875, TN d. 15 April 1972. Both buried in the Cookeville City Cemetery, Putnam Co., TN.

...**James Franklin Thompson** – b. 15 January 1842, Jackson Co., TN – d. 22 August 1920, Putnam Co., TN – md 14 April 1870, Putnam, TN, Permelia Ann Carr – b. 12 February 1852 - d. 19 February 1906, TN
*Enlisted September 1861, Pvt. 25th TN Regt., 13th TN Cav. May 1865, Washington, GA. Wounded at Stone's River, Murfreesboro. Paroled 9. Occupation after the war: farming in Putnam Co., TN – Both Buried: + West Graveyard, Putnam Co., TN Located on the West Graveyard Road, approx. 1 & ½ miles east of Burgess Falls , Road 1st Civil District, Putnam Co., TN. *See Permelia Ann (Carr) Thompson Obt.*

...James Bolivar Thompson – b. 30 May 1872, TN –

d. 6 February 1949 - Buried: + West Graveyard, Putnam Co., TN

md +Mary Jane Sherrell - d/o Wesley/Jessie Sherrell & Lucy Brown.

...Mary Lucille Thompson – b. 23 Feb 1906 – d. 25 Feb 1993, buried in

+Crest Lawn Cemetery, Putnam Co., TN - *Retired – Air Force Major*

...Paul Lillard Thompson – b. 23 February 1908, TN

md Eliza Maddux Freeman – b. 3 July 1909, TN – d. 7 Apr. 1984

d/o Dr. Luther M. Freeman & Ethel Fredonia Maddux

...Hazel Callie Thompson – b. 6 Feb. 1910 - d. 21 Feb. 2000 Murfreesboro, TN

md John Homer "Pat" Patton, both buried in Crest Lawn Cemetery, TN

...Virginia Pearl Thompson – md Paul Fletcher Haile

Other Children of James Franklin Thompson & Permelia Ann Carr:



James Bolivar Thompson & Mary Jane Sherrell

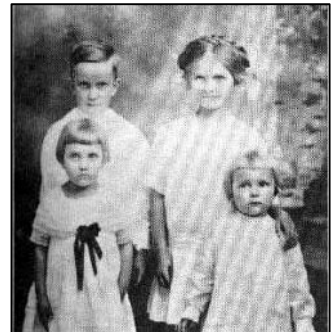

Children of James Bolivar & Mary Jane (Sherrell) Thompson. L to R, front row: Hazel Callie, John Homer, Virginia Pearl. Back row, L to R Paul Lillard & Mary Lucille Thompson.



Mary Lucille Thompson
Retired Air Force Major.

*See Esquire Looney Thompson Sr. for more information about her military service.

Velma, M.C., b. ca. 1874, TN; James B., Doris H., b. ca. 1875, TN; J.C., b. ca. 1888, TN & Tennie Ruth Thompson: Source: 1880 & 1900 census, Dist. 1, Putnam Co., TN. Next door to Arena Sarah Thompson, mother.

- ...Sarah Arena Thompson – b. 15 October 1843, Cookeville, TN – d. 1 May 1906, Springfield, Green Co., MO – Buried: West Cemetery, TN - md 22 February 1876, Putnam Co., TN
Moses Alexander Jared Jr. – b. 3 August 1827 – d. 29 September 1903
s/o Moses Jared & Malinda Byrne - *See Chapter 9, Moses Alexander Jared.
- ...Carr Thompson – b. 22 March 1845, Jackson Co., TN - d. 5 August 1845, Jackson Co., TN – *Infant* - Buried: + Smyrna Cemetery, Putnam Co., TN
- ...Winchester "Chester" Pierce Thompson – b. 2 July 1846, Hawkins, TN – d. 2 July 1905, Putnam Co., TN - md 16 August 1868, Putnam Co., TN, Sarah "Sake" Susannah Brown
b. 25 April 1843, TN – d. 30 July 1935
Both Buried: +Smyrna Cemetery, Putnam Co., TN
d/o Isaac Brown (1817-1896) & Celia David (1819-1858)
Winchester served as Register of Putnam Co. from 1898 to 1902.
- ...Felix Dudley Thompson – b. 1 June 1869, TN – d. 25 September 1926 - Buried: +Smyrna Cemetery, Putnam Co., TN - *Never married.*
- ...Ollie Bell Thompson – b. 7 April 1872, TN – d. 12 September 1945
Ollie buried: +Smyrna Cemetery, Putnam Co., TN –
md 27 Oct 1900 to Ridley "Rid" Meacham – *Sharing Ollie's tombstone is probably her daughter, Dorothy Ruth Meacham – b. 4 February 1904 – d. 3 July 1905.*
- ...Isaac Newton Thompson – b. 23 November 1875, TN – d. 5 Dec. 1953
md Avo Robertson – b. 1 January 1882 – d. 30 April 1952
Both Buried: +Roberson Cemetery, east of Algood, Putnam Co., TN
- ...Nora Bama Thompson – b. 25 January 1879 – d. 16 November 1959
md Burr Freeman – b. 26 December 1874, TN – d. 17 July 1909, TN,
s/o John L. Freeman & Elizabeth Ann Phillips -
Both Buried: +Phillips Cemetery, Putnam Co., TN
- ...Henry Porter Thompson – b. June 1881, TN - md Sallie Hunter
- ...Maud Susana "Susan" Priscilla Thompson – b. 16 September 1884
d. 16 September 1958 - md 16 September 1906, Riley P. Gentry -
b. 18 April 1885 – d. 1 August 1959 – +Both Buried: Cookeville City Cemetery, Putnam Co., Cookeville, TN
- ...Jesse Payton T. Thompson – b. 17 December 1848, Hawkins, TN – d. 22 October 1922, Putnam Co., TN – md ca. 1901, Martha Jane Carr
b. 12 November 1869 – d. 2 October 1909 – Both Buried: West Graveyard, Putnam Co., 1st Civil Dist., TN
Children: William J., b. ca. 1903, TN & Everitt L. Thompson, b. ca. 1907, TN.
- ...Elizabeth Frances Thompson – b. 18 May 1852, Hawkins, TN – d. 26 April 1932 – md 19 April 1899, Elias Sliger
Arena Sarah (Davis) Thompson is living in the 1st Civil Dist. of Putnam Co. in the 1900 census, she is 70 yrs. old; living with her, son: Jesse Payton T. Thompson. Elizabeth Frances Thompson, age 26.

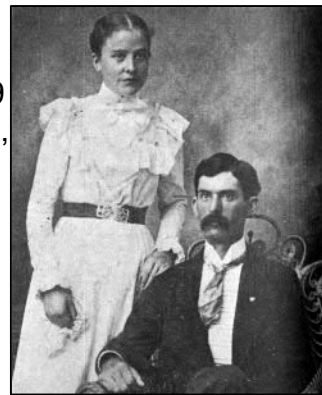

Nora Bama (Thompson) Freeman and her husband Burr Freeman.
Picture courtesy of Bryan Freeman.

Thompson, Mahulda "Hulda" Jane
b. 5 March 1871, Boma, TN



Mahulda "Hulda" Jane (Thompson) Jernigan & Jerry Ray Beard – s/o Ray Donald Beard & Edna Virga "Vergie" (Jernigan) Beard.
Picture courtesy of Charlotte Jo (Peden) Wiggins
Flower: Jonquil
Birthstone: Aquamarine

d. 30 March 1944, Putnam Co., Double Springs, TN
d/o Esquire Looney Thompson Jr. & Naomie Avo Jared
md ca.1889, **John Tilford Jernigan** –
b. 22 October 1865, Bloomington Springs, TN
d. 18 November 1941, Putnam Co., Double Springs, TN
Both Buried: +Smellage Cemetery, Boma, TN

Thompson, Thomas Kelloe

Named after his Grandmother, Jane Kelloe, d/o John Kelloe who md John Thompson, John was the s/o Robert Thompson & Margaret Railey.
b. 5 April 1781- d. Abt. October 1857, Spring City, Rhea Co., TN
s/o James Thompson & Margaret Cowan - *See Robert Thompson/Thompson.
md before, 29 March 1807, **Priscilla Looney** – b. 7 June 1794 –
d. 27 June 1848, Spring City, Rhea Co., TN –
d/o Absalom Looney Jr. & Margaret Peggy Mills Warren
...**Esquire Looney Thompson Sr.** – b. 29 March 1807, Hawkins, TN –
d. 9 September 1858, Putnam Co., TN – md 12 December 1831, Rhea,
TN – **Arena Sarah Davis** – b. 21 July 1809, NC – d. 21 July 1898, TN
...**James W. Thompson** – b. 25 July 1810, Rhea Co., TN – md 28 July
1832, Rhea Co., TN, Ann Givin
...**William A. Thompson** – b. 14 April 1811, Rhea Co., TN – d. 3 September 1892,
Siloam Springs, AR - md 26 November 1834, Roane Co., TN, Elizabeth
Gibbons – b. 24 April 1816, Hawkins Co., TN – d. 31 August 1862, Paris, TX,
d/o William Gibbons (d. 1819) & Agatha Smith
...William A. Thompson – b. ca. 1836, Rhea Co., TN
...Priscilla S. Thompson – b. ca. 1838, Rhea Co., TN - md 29 July 1870,
Benton Co., AR, William Hicks
...Thomas J. C. Thompson – b. ca. 1840, Rhea Co., TN – md 29 June 1880,
Saline Dist., (KS?), Mrs. A. C. Blair
...John L./S. Thompson – b. ca. 1842
...Joseph Newton Thompson – b. 4 April 1844 – md 22 January 1872,
Julia Ann Ward
...James W. E. Thompson – b. ca. 1847
...Epps G. I. Thompson – b. August 1849, Rhea Co., TN – md 1st Margaret
Still – md 2nd Martha Pauline Williams
...Ann Elizabeth Thompson – b. 7 July 1851, Nashville, TN – d. 16 August
1929, Sand Springs, OK – md 8 October 1871, James Lemuel Williams
...Nancy Thompson
...Amanda Catherine Thompson – b. 16 February 1855
...Sarah Dorinda J. Thompson – b. 16 November 1857 – d. unknown, Gentry,
AR – md James Thomason
...**Stephen Henry Thompson** – b. 12 November 1812, Rhea Co., TN –
d. 26 September 1857, Barry Co., MO – md 8 October 1837, Rhea Co.,
TN, Elizabeth Petterson – b. ca. 1817 – d. ca. 1885 – Settled in Barry Co., MO.
... Brethena Gertrude Thompson – b. ca. 1838 – d. ca. 1911
...**Absalom S. Thompson** – b. 18 December 1812, Rhea Co., TN –

md 24 September 1835, Roane, TN, Malinda Gibbons – b. 19 March 1813
 d. 1882, Jackson Co., TN, d/o William Gibbons (d. 1819) & Agatha Smith
 ...Sarah C. Thompson – b. ca. 1841
 ...Margaret A. Thompson – b. ca. 1842, TN
 ...Jesse A. Thompson – b. ca. 1845, TN
 ...Thomas K. Thompson – b. ca. 1846/7, TN
 ...Absalom Looney Thompson – b. 7 June 1852, TN – d. 15 October 1936 -
 Buried: +Shay Cemetery, Marshall Co., OK - md Mary "Maggie" Margaret
 Gibson - b. January 1867, TX – d. 1905, Buried: +Gordonville Cemetery,
 Grayson Co., Gordonville, TX - d/o Mollie Gibson
The family moved to Grayson Co., TX & then to Marshall Co., OK.
 ...Jesse C. Thompson – b. November 1883 - md Cordia
 ...(?) M. (daughter) Thompson – b. January 1887, TX
 ...Lottie R. Thompson – b. January 1891, TX - md Mr. Taylor
 ...Maude "Maudie" M. Thompson – b. 1892, TX - md Mr. Stevens
 ...Bertha Thompson – b. August 1896, TX – md Mr. Morgan
 ...George K. Thompson – b. October 1898, TX – *never married*
 ...Minnie Thompson – b. ca. 1901, OK
 ...Henry Carl Thompson – b. 24 November 1903, OK – d. 22 January 1990,
 OK - md 4 October, 1925, Marshall Co., OK, Viola Nance – b. 6 July 1905
 ...Raymond Carl Thompson – dau. Susie DeMoss
 ...Mildred Bellah Thompson -
 ...Elizabeth J. Thompson – b. ca. 1855, TN
 ...Nancy E. Thompson – b. ca. 1862, TN
 ...Jane A. Thompson – b. 2 March 1814, Rhea Co., TN - md 12 June 1834,
 Rhea Co., TN, Henry McCrary – *They moved to Barry Co., MO in 1837 where Henry*
held several public offices including one term as Missouri State Representative.
Source: "Bill" (WBLanders@aol.com).
 ...Margaret Thompson – b. Abt. 12 October 1816, Rhea Co., TN
 ...John L. Thompson – b. 28 June 1818, Rhea Co., TN –
 d. 7 June 1865, Rhea Co, TN – md 8 July 1849, Rhea Co., TN, Nancy Brown
 ...Margaret J. Thompson – b. ca. 1850
 ...James E. Thompson – b. ca. 1852
 ...Addison L. Thompson – b. ca. 1856
 ...Elizabeth G. Thompson – b. ca. 1858
 ...Nancy Thompson – b. ca. 1860
 ...Thomas K. Thompson – b. ca. 1862
 ...John G. Thompson – b. ca. 1864
 ...Thomas K. Thompson – b. 13 September 1820, Rhea Co., TN
 ...Priscilla Thompson – b. 29 August 1823, Rhea Co., TN
 ...Joseph Thompson – b. 28 June 1825, Rhea Co., TN



Rhea Co., TN

Children of Absalom Looney Thompson & Mary "Maggie"
 Margaret Gibson
 L to R: Maudie Thompson Stevens, Henry Carl
 Thompson, Betha Thompson Morgan, George
 Thompson and Lottie Taylor.
 Courtesy of Susie DeMoss

A black and white photograph of an elderly man with a beard, sitting in front of a wooden wall. He is wearing a light-colored long-sleeved shirt and dark overalls. The photo is mounted on a page with a decorative border.

LOONEY Revolutionary War
 un recommended **Absolom Looney** as an en
 4 pg. 42. LDS microfilm 0030723. Abstract
 FERBY HIGHERS
 1829-AFTER 1900
 MARRIED JUNE 10 1880

The Waggoner Cemetery is located 100 feet east of the early 1800's Waggoner sign on the N. City Sanders. July 1867 was placed by Preston Waggoner, in June 2002 in memory of his gggrandfather Jacob Waggoner 1805-1893 and his second wife Ferby Highers 1829-After 1900- who married June 10. 1880.

Troys, Margaret

b. About 1728, Spotsylvania Co., VA

d. About 1779, Cumberland Co., VA

md 28 July 1746, **James Anderson**

Waggoner, Jacob

b. ca. 1805 – d. ca. 1893 – md 2nd 10 June 1880, Ferby Highers

md 1st Cecelia “Celia” Enoch – b. 7 May 1808 – d. 23 October 1878

Celia joined the Hogan’s Creek Baptist Church, 24 September 1834. Her last words were “I am dying, thank God, thank God.” A field stone next to her stone is likely her husband Jacob Waggoner – Buried: +Waggoner/Carter Cemetery located one-half mile west of South Carthage, TN city limits on the Owen farm at #65 County House Circle. It is in front yard of old Carter house. 36-15-61N 85-59-65W.

...Malvina Waggoner – md Mr. Ballinger

...Elizabeth “Bettie” Waggoner - b. 26 August 1846, Smith, Co. TN –

d. 9 September 1892, Smith, Co. TN – md 9 September 1864, Smith, TN,

Wiley Brown Denney – b. 19 September 1839, Smith, TN – d. 13 February

1922, Smith, TN - s/o Wiley Denney & Clara Enoch - *See Chapter 4.

Both Buried: + Dowell-Denney Cemetery, Smith Co., TN

*See *Wiley Brown Denney – Chapter 4 for complete family listing.*

...Mary Susan Waggoner – md John P. Carter, s/o John & Nancy Carter.

...Tennessee Waggoner – md Dick Gibbs

...Amanda Waggoner – md George Carter

...Plinia Waggoner – md 1st Shelton & 2nd Martin

...Cecelia Waggoner – *Was deaf & dumb.*

...Thomas Waggoner –

...Jacob Henderson Waggoner – b. 29 May 1852 – d. 24 December 1892

md 6 January 1875, Nancy Green Bradford – b. 11 July 1859 –

d. 20 October 1934 - d/o William C. Bradford (1827 – 1914) &

Selena Johnson (1837-1910). *William C. Bradford was a Confederate soldier*

in Allison’s Cavalry & was captured 24 November 1863 near Chattanooga &

spent the rest of the war in Rock Island Prison. Jacob H. Waggoner & his

wife, Nancy G. Bradford’s graves were moved from Waggoner/Carter

Cemetery to Ridgewood Cemetery, Carthage, TN in the 1950’s.

...Julia Elizabeth Waggoner – b. 24 April 1877 –

md 25 March 1896, Robert Crutchfield

...Robert Arthur Waggoner – b. 12 December 1879, Carthage

TN–d. 30 April, 1945- md 2 February 1904, Warrensburg, M

by Rev. Frank Y. Campbell, Linnie Lou Gwaltney

b. 24 December 1881, Carthage, TN - d. 4 February 1944

d/o John Gwaltney III & Sarah Ashley –

Both Buried: +Ridgewood Cemetery, Carthage, TN



John Waggoner, Jr. and his wife Betta (Matthews)

- ...Erma Elizabeth Waggoner – b. 30 June 1905 –
md 18 November 1925, Edward Reynolds
- ...Jacob Lee Waggoner – b. 23 February 1907 –
md 23 June 1936, Anne Thomas Holland
- ...Lucy Carey Waggoner – b. 14 April 1909 –
md 22 July 1933, Frank E. Tidwell
md 13 June 1945, Richard Shaheen
- ...John Campbell Waggoner Sr. – b. 29 Sept 1914
md 19 Jan 1936, Ruby Kate Key
- ...John Campbell Waggoner Jr. – b. 19 Nov 1938
md Retta Matthews – *Live in Smith Co., TN, Carthage, TN.*
Genealogists- Smith Co., TN.
- ...Mary Linda Waggoner – b. 6 February 1943
- ...Attie May Waggoner – b. 27 June 1882 –
md 5 September 1905, John W. Hailey
- ...Margie Ana Waggoner – b. 12 April 1889 –
md 1 March 1903, Bersilea Schmidt
- ...William Ernest Waggoner – b. 20 September 1891 –
md 24 December 1922, Lucy Key



Tombstone of Celia (Enoch) Waggoner. Waggoner/Carter Cemetery, South Carthage, TN.



Retta Matthews Waggoner at the grave of her Aunt, Altie Anderson Matthews. May 2002.



In this 1900 or earlier photo Jack Bradford is shown with his parents William C. Bradford (1827 - 1914) and Selena Johnson Bradford (1837 -1910).

The girls Alice, Martha, Fannie (married Wm.Courtney) and Jennie (born June 1883) are daughters of W.C. and Selena. W.C. and Selena are my great-great grandparents thru another daughter Nancy Green Bradford.
John Waggoner Jr. August 2000



Jack Bradford (1857-1922) and wife Mary Moore Bradford (1875 -1964), daughter of Capt. George Moore and Louisana Smith Moore, are shown in front of their home 1/2 miles south of New Middleton about 1900-1911. Jack was a well known trainer and exhibitor of show horses. In 1919 he old this farm to his brother

Fate Bradford.

Photo courtesy of Karen Moore Waugh, grandniece of Mary Moore Bradford

Wallace, Hugh

b. 5 November 1798, NC - d. 21 June 1877, at home, Silver Point, TN

Son of possibly - **Robert Wallace** or *William Hugh & Frances Wallace*.

Another relative said that Hugh Wallace's parents were: Peter Wallace & Martha Wood, this lead did not work out as Peter and Martha/Margaret would have been too old to be Hugh's parents. Hugh Wallace was the brother of Abe Wallace who md Martha & Joe Wallace. His brothers, Abe & Joe, could be buried on the Homestead property, Silver Point, TN. Hugh Wallace settled not far from Silver Point with his family about 1820. Family history has it that Hugh Wallace was Scotch and came walking over the mountains with an ax and gun over his shoulder and settled the land. He died owning a great deal of property. His homestead was in the 13th District of Putnam Co., TN. Hugh is shown in the 1850 US census, Jackson Co., TN as living in the 12th District as a farmer. In 1860 the family was living in the 13 Dist., TN. The 13th Putnam Co., Dist. was called Laurel Hill in the Silver Point, Buffalo Valley area at one time. Buffalo Valley became Dist. 9, & Silver Pt., Dist. 11.

**See Story - Hugh Wallace Family – Stray Leaves – pg. 223.*

md About 1821/2, **Nancy Jared** - b. 8 May 1796, Bedford Co., VA

d. 31 July 1873, Putnam Co., TN – *Listed in the 1870 census, 13th Dist., of*

Putnam Co., TN – Nancy is 74, b. VA living with her husband, listed as,

H.A. Wallace, 72, b. VA, Frances C., 22, b. TN & McDaniel 13, b. TN.

d/o Joseph Jackson Jared & Agnes "Aggie"- "Martha" Beard

Both Buried: +Hugh Wallace Cemetery, Silver Point, TN – *Hugh Wallace Home & Cemetery located behind – 14884 Tucker Ridge Rd., Putnam Co., TN.*

...William J. Wallace – b. 2 Oct 1823, Jackson Co., TN – d. 23 March 1895, TN

md 1st before 1847, Elizabeth "Betsy Ann" A. Petty – b. 2 May 1825, TN –

d. 15 June 1907, TN - *William J. lived on Tucker Ridge near Silver Point, TN on*

*the old Wallace homestead (1825-1895). *See Will of William J. Wallace*

Listed in the 1870 U.S. Census as living in the 13th District of Putnam Co., TN.

Both Buried: +Hugh Wallace Cemetery, Putnam Co., TN

md 2nd Laura "Fanny" (Anderson) Garner – b. 28 September 1948 –

She was the widow of Jesse Garner – b. 1844.

**Children of William J. Wallace & Elizabeth "Betty Ann" Petty:*

...*Hugh E. Wallace – b. 1850, Silver Point, Putnam Co., TN –

d. 28 March 1917, Petty, TX - md ca. 1871, Margaret Elizabeth Williams -

b. 7 July 1854, TN – d. 10 February 1908, Petty, Lamar Co., TX

Both Buried: +Forest Hill Cemetery, Petty, Lamar Co., TX

...Amanda Caroline "Callie" Wallace – b. ca. 1875, Putnam Co., TN

d. ca. 1912 - *Named after her aunt, Amanda "Mandy" Wallace.*

Amanda, Buried: beside her parents, +Forest Hill Cemetery, TX - md

17 September 1893, James Hargett Fisher – b. January 1874, TN –

d. June 1928 - s/o James Thomas Fisher & Isabell Smith (1856-1919)

...William Odis Fisher – b. 10 July 1895, Smithville, TN



L to R: Mary Don
(Fisher) Chapman &
Janelle (Fisher)

d. 9 March 1955, Lamar, TX – md 30 November 1934, Sarah Gertrude Stone - b. 30 May 1908 – d. 29 March 1983
 Both Buried: Hopewell Cemetery, Paris, Lamar Co., TX
 ...Janelle Fisher – b. 17 December 1935, Lamar, TX -
Genealogist lives in Duncanville, TX. - md 3 August 1952,
 Lloyd J. Williams – b. 30 August 1934, Lamar, TX
 ...Mary Don Fisher – b. 20 June 1938 -
 md Leslie Geron Chapman Jr. – b. 22 July 1936
 ...Kitty Wallace – b. ca.1877, TN
 ...James William Wallace – b. ca. 1879, TN
 ...*John L. Wallace – b. 22 January 1852, Silver Point, TN –
 d. 28 November 1930 -
1880, 1900, 1920 census, 13th District of Putnam Co., TN - md ca. 1873,
 Abbie “Aleby” E. Herren - b. April 1845, TN, d/o Wiseman Herren & Betty Maynard.
 ...James McDonald “Jim” Wallace – b. 4 March 1874, TN – d. 4 Feb. 1939
 md ca.1900, Vada E. Smith – d/o Sam & Manda H. Smith
1900 census, Dist. 13 Putnam Co., TN - md Mary Elizabeth “Betty” Roberts –
 b. 18 Sept. 1871, TN – d. 21 April 1959, d/o Joseph Denton Roberts & Silvia H. Smith.
 Both Buried: +Holly Palmer Cemetery, Putnam Co., TN
 ...William R. Wallace – b. March 1877, TN – md ca. 1897, Martelia M.
 ...Columbus Andrew Wallace – b. 4 Oct. 1878, TN - d. 22 Sept. 1949 –
 md 3 June 1897, TN, Emma “Elmer” Whitefield – b. 7 June 1879, KY –
 d. 4 December 1950, Putnam Co., TN – *Putnam Co., Cemetery Book: pg. 99.*
 Both Buried: +Carr Cemetery, nr. Silver Point, Putnam Co., TN
 ...Luther Wallace – b. 25 May 1899, TN – d. 15 February 1923
 Buried: +Carr Cemetery, Putnam Co., TN – Pete Carr Ridge nr. Silver Point.
 ...Edgar Wallace – b. 15 August 1903, TN – d. 8 March 1920
 DC#322: Cause of Death: Epileptic Fits. Undertaker: Mansfield Roberts, SP, TN.
 Buried: +Carr Cemetery, Putnam Co., TN – Pete Carr Ridge nr. Silver Point.
 ...Velma Wallace – b. 12 June 1906, TN – d. 22 April 1956
 Buried: +Carr Cemetery, Putnam Co., TN – Pete Carr Ridge nr. Silver Point.
 ...Novel Wallace – b. 6 Jan 1913, TN - *1930 census, Dist. 13, Putnam Co., TN.*
 ...Carnell Wallace – b. 7 July 1917, TN - d. 30 June 1918
 Buried: +Carr Cemetery, Putnam Co., TN – Pete Carr Ridge nr. Silver Point.
 ...Lawrence Taylor Wallace – b. 28 July 1921, TN-*1930, Dist. 13, Putnam Co., TN.*
 ...Whitten G. Wallace – b. 8 March 1885, TN – d. 31 October 1943 –
 md Leona R. – b. 23 December 1895 – d. 10 July 1972 -
 Both Buried: +Carr Cemetery, Putnam Co., TN – Pete Carr Ridge nr. Silver Point.
 ...Clurie C. Wallace – b. 6 Dec. 1925 – d. 3 March 1945, Germany –
 PFC. Co.. C 253 Inf. - Buried: +Carr Cemetery, Putnam Co., TN – Pete Carr Ridge.
 *See Hugh Wallace Family Sheet – Wallace Files for Pvt. Clure Wallace story.
 ...Elsie L. Wallace – b. 25 February 1930 – d. 23 February 1931
 Buried: +Carr Cemetery, Putnam Co., TN – Pete Carr Ridge nr. Silver Point
 ...Bettie A. Wallace – b. October 1887, TN
 ...*James Wade Wallace – b. 19 December 1854, Silver Point, TN
 d. 2 February 1942, Silver Point, TN - md ca. 1875, 1st Polly A. “Mary”
 Knight - b. 26 October 1861, TN – d. 26 April 1926, TN – d/o William
 Knight & Harriett Harris - md 2nd Fannie Garner/Garnes -
James & Polly, Both Buried: +Hugh Wallace Cemetery, Putnam Co., TN



Lloyd J. Williams & Janelle Fisher Williams with
 their grandchildren.

Picture courtesy of Janelle Williams -2002

Children of James Wade Wallace & Polly "Mary" Knight:

- ...Roxie Wallace – b. ca. 1874, Silver Point, Putnam Co., TN –
md Dalton Martin – b. ca. 1876, Silver Point, Putnam Co., TN
- ...Tavy Wallace – b. July 1877, Silver Point, Putnam Co., TN - md
James Gordon Maxwell. Children: Lovie Alus; James Hobert & James Clayton Maxwell.
- ...W. Columbus Wallace – b. 6 October 1880, Silver Pt., TN – d. 7 March 1914
md 1st Stoshie "Stocie" Mitchell – b. 7 August 1881, TN – d. 7 March 1965
Gdau. of Crocket D. & Tilda Mitchell – 1900 census 13th Dist.
Putnam Co., TN - Both Buried: +Hugh Wallace Cemetery, Putnam Co.,
TN - md 2nd Emma Whitefield – b. ca. 1890
...Maynell "Mainel" Wallace – b. ca. 1906, TN
...Fred "Rick" Wallace – b. 17 July 1907, TN – d. 11 April 1974
1930 census 13th Dist. Putnam Co., TN – Stocie living with Fred.
Buried: +Hugh Wallace Cemetery, Putnam Co., TN
- ...Fate Wallace – b. January 1887, Silver Point, Putnam Co., TN –
d. September 1914 – *Never married: Source 2nd Book of Jared by Eleanor Hall, pg. 201.*
- ...Sidney Everett Wallace – b. 14 Nov. 1888, Silver Point, TN – d. 11 Nov.
1948, Nashville, TN, md 22 Oct. 1912, **Donia Garrison** – b. 15 Feb. 1888, TN – d.
9 Aug. 1973, d/o William Carroll Garrison & Sarah Caroline "Sis" Wallace.
Both Buried: +Maple Hill Cemetery, Huntsville, Madison Co. AL
...Ollie Wallace – b. ca. 1915, TN – *1920 census, 13th Dist. Putnam Co., TN.*
...Roy Wallace – b. ca. 1916, TN - *1920 census, 13th Dist. Putnam Co., TN.*
- ...Martha A. Wallace – b. 3 April 1891, Silver Point, Putnam Co., TN
md ca. 1906, Festus Evert Denny – b. 14 April 1884, Putnam Co., TN
s/o James Mills Denny & Martha Robinson – **See Chapter 5.*
md Arch Parker – b. ca. 1886 – *Lived in Centerville, TN. *See Story of James Rae Denny.*
- ...Roe Dow Wallace – b. 2 May 1893, Silver Point, TN
md 14 January 1923, Essie/ Effie Mitchell – b. ca. 1892, TN
...Joe W. Wallace – b. ca. 1914, TN – *1920 census 13th Dist., Putnam, TN.*
- ...Beecher "Beech" Wallace – b. 26 June 1895, Silver Point, TN
d. 7 October 1970 - md 14 January 1923, Bessie Shanks –
b. 2 March 1901, Silver Point, TN – d. 27 July 1989, TN
d/o J.Y. Shanks – b. ca. 1875 & Tennie Julian – b. ca. 1879
both born in Silver Point, TN. Bessie sister to Floyd W. Shanks.
Beech & Bessie owned and lived on the homestead of
Hugh & Nancy (Jared) Wallace. His son Osteen continued to live here.
Beacher & Bessie Wallace, Both Buried: +Smellage Cemetery, Boma, TN
...Osteen "Jiggs" Wallace – b. 12 November 1923, TN – d. 7 October 1984
Osteen Buried: +Crest Lawn Cemetery, Garden of Beatitudes, Buffalo
Valley Rd, Putnam Co., TN - md 2 March 1951, Grace May Clemons –
b. 1932 – d/o Everet Dillard Clemons & Tavy Cara Brown
...Alfred Osteen Wallace – b. 20 December 1954
md 21 April 1978, Constance "Connie" Farris – b. 17 June 1956
...Joseph Farris Wallace – b. 25 May 1973 –
(Adopted wife's son from a previous marriage).
...Sarah Mae Wallace – b. 16 April 1979
...Amanda Dean Wallace - b. 28 August 1980
...Johnnie Wade Wallace – b. 3 April 1956 – d. 3 April 1956

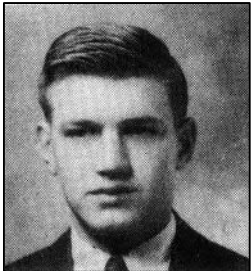

Osteen "Jiggs" Wallace
"All sail and no Anchor"
F.F. A. Varsity Basketball.
Picture in The 1942
Highlander Baxter
Seminary, TN

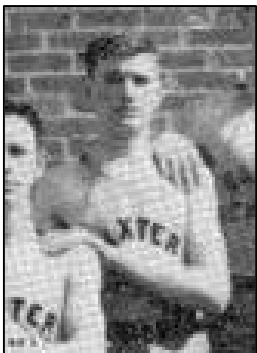

Osteen Wallace,
Baxter Seminary,
TN Basketball
team, 1942.



Beecher Wallace House,
Putnam Co., TN

Buried: +Hugh Wallace Cemetery, Putnam Co., TN

...Tearessa "Teressa" Wallace – b. 19 August 1897, Silver Point, TN –

d. 23 September 1979 – Buried: +Smellage Cemetery, Boma, TN -

md 16 December 1922, Toy Marshall "Otto" Lafever –

b. 23 November, 1889 – d. 19 November 1967 -

s/o Lee Stokes (1852-1898) & Amanda

Washington (Carter), (1862-1939) Lafever

...Kelton Lafever – *Lives in Alexandria, VA*

...Kenneth Lafever – *Lives in Detroit, MI*

...Bill Lafever – *Lives in Hendersonville, NC*

...Virginia "Virgie" Wallace – b. 23 Nov. 1901, Silver Point, TN – d.

10 Aug. 1984, TN, md Garfield Stinnette – b. ca. 1897 – md Aug. 1960,

Alvin Hawkins Crawford – (1881-1979), Odd Fellows Cem., TN.

...Mary Wallace – b. ca. 1891, Silver Point, TN - *died young*

Buried: Hugh Wallace Cemetery, Putnam Co., TN

...*Earl M. Wallace – b. 7 January 1857, TN – d. 31 July 1857,

or d. 21 July 1881, Silver Point, TN

Buried: Hugh Wallace Cemetery, Putnam Co., TN

...*Adelaide Wallace – b. 6 February 1849, Silver Point, TN – d. 24 May 1923

md 1st 29 December 1869, Mansfield Smith Sr. – b. 6 Nov. 1831 - d. 14

October 1876 – *Buried in a small cemetery near the present home of Clyde*

& Bonnie Palmer in the Carr's Chapel community. Roberts Cemetery, nr.

Boma, Putnam Co., TN.- s/o Charles Mansfield Smith - md 1st

Didama "Vance" Smith – d. *early 1827, she died of childbirth. – UCGA, Vol. XV, No. 2.*

Charles md 2nd Isabell Hargette - *Children: Charles ,Isabell,*

*Sampson W. Rebecca L. & General G. Smith - *See Hugh Wallace Family Sheet.*

Adelaide, Buried: Roberts Cemetery, Putnam Co., TN

Adelaide, md 2nd 12 December 1887, Robert Prentice – d. 28 January 1890,

Robert & Adelaide had no children. Story goes that Robert Prentice was not kind to

Adelaide's children so William J. Wallace, their grandfather became their guardian &

Adelaide signed over her property to her boys. DC#339, 13th Civil Dist., Putnam Co., TN:

Adilade Smith, cause of death, Nephritis with sudden heart failure died at 8 a.m., TN.

**See Story of the Smith Family - connection of Janelle Fisher Williams.*

Robert Prentice – no dates: Corp'l Co. G 1st Tenn Mt'd Inf: Buried: Christian Cemetery,

Putnam Co., TN on the old Bee Christian's place also known as the Pine Grove Cemetery.

...Mansfield "Babe" Smith Jr. – b. 28 December 1870, Putnam Co., TN –

d. 24 October 1932, TN - md 24 December 1889, Artie Jane Maynard

b. 18 May 1872, TN– d. 1954, Putnam Co., TN- d/o John L. Maynard (1849-1890) &

Lois Carr, b. 1852, Jackson Co., TN – d. 1884, Putnam Co., TN. Christian Cem., TN.

Both Buried: +Hugh Wallace Cemetery, Putnam Co., TN

...Norman Collie Smith Sr. – b. 27 June 1891, TN- d. 2 November

1948 - md Vera/Vora Whitefield – b. 10 July 1898, KY –

d. 26 February 1974, TN, d/o Virgil Melvin Whitefield (1873-1951) &

Mary Elizabeth "Bess" Mayes (1844-1902)

Vera md 2nd Mr. Gooch. Her marker: *Vera Smith Gooch - nee Whitefield.*

Picture taken ca. 1949 by Gloria Evans

with her bowtie camera when she was a little girl.

Both Buried: +Hugh Wallace Cemetery, Putnam Co., TN

...Lois Ruth Smith – b. 6 December 1919, McMinnville, TN –

md John Overall Anderson - b. 5 March 1906, Silver Point, TN

John O. Anderson line, see Chapter 3, Silas Frances Anderson.



Home of Adelaide
(Wallace) Smith.
Picture courtesy of
Janelle Fisher Williams



Adelaide (Wallace)
Smith - Prentice



John Overall Anderson &
Lois Ruth Smith Anderson
at President
Dwight D. Eisenhower's
Inauguration,
Washington D. C.



Lois Ruth (Smith)
Anderson



Norman Collie Smith Jr.



DC: 17121, 2nd Civil Dist., Davidson Co., TN. **James Smith**, b. 1 August 1874, TN – d. 2 August 1931. Occupation: Farmer. Residence: Silver Point, TN
Cause of Death: Acute Myocarditis due to Manic Depressive Psychosis – depressed type, died at 7:30 a.m. Attended by: H. B. Brackin, M. D., Nashville, TN. Informant: Central State Hospital, Nashville, TN. Arrangements: Conger Bro's, Smithville, TN. Buried: Hugh Wallace Cemetery, Putnam Co., TN.

...Norman Collie Smith Jr. – md Rene
...Wanda Smith – md Mr. Briggs
...Warren G. Smith – b. 4 April 1921, McMinnville, TN
d. 5 May 1998, TN – md Hilda Herd *See Warren G. Smith Obt./Wallace files.

...Philena Smith – b. July 1896, TN
...Evert V. Smith – b. November 1897, TN
...George Dewey Smith – b. 29 September 1898, TN –
d. 12 January 1954 –1st Lt., U.S., Army -Buried: +Hugh Wallace Cemetery, TN
...Roosevelt Smith – b. ca. 1901, TN
...Earnest Smith – b. ca. 1907, TN
...William H. Smith – b. 1910, TN

...Robert Smith – b. 25 February 1874 – d. 17 May 1953, TN -
md 20 August 1892, Lavina Anderson - b. July 1875
Mansfield & Robert Smith are listed living next door to each other in the 13th District of Putnam Co., TN in the 1900 US census with their families.

...Vada Smith – b. December 1893
...Ara Smith – b. August 1895
...Virgil Smith – b. December 1896
...Dona Smith – b. January 1898

...James W. Smith – b. 1 Aug 1876, TN – d. 17 July 1931, Nashville, TN
md 28 May 1896, Alice R. Helms – b. 24 November 1876, TN -
d. 17 July 1938, TN – Both Buried: Hugh Wallace Cemetery, Putnam Co., TN
*Both in unmarked graves. *See Alice Helms Smith Obt. Listed in the 13th Dist., Putnam Co., TN, 1900 census.*

...Herman Mansfield "John" Smith – b. 18 April 1897, TN
d. 4 January 1961 – Buried: Hugh Wallace Cemetery, Putnam Co., TN – *Buried in unmarked grave.*

...Elba Hobson L. Smith – b. 31 December 1898, TN
d. 3 December 1930 – Buried: +Hugh Wallace Cemetery, TN

...Ollie M. Smith – b. ca. 1903, TN
...Ester Smith – b. 2 September 1905, TN – d. 14 March 1911
Buried: Hugh Wallace Cemetery, Putnam Co., TN –
Ester choked on a coffee bean.

...Walter D. Smith – b. ca. 1907, TN

...*Amanda "Mandy" Wallace – b. 21 November 1848, Silver Point, TN – d. ca. 1928 -md Stephen "Stu" Prichard – b. 18 Jun 1844, NC
d. 18 Mar 1926 - s/o Benjamin, b. NC & Elvira Prichard, b. ca. 1817, NC.
Both Buried: +Smellage Cemetery, Boma, Putnam Co., TN – *no death dates on tombstone - Benjamin & Elvira Prichard's other children were: Ira; John; Sidney; Tracy & Zachariah Prichard – *See Hugh Wallace Family Sheet. Listed in the 13th Dist., 1850, Jackson Co., TN- pg. 175, Ancestry.com.*

...William "Willie" Benjamin Prichard – b. 19 December 1872, TN –
d. 11 April 1935 - md ca. 1895, Nancy Elizabeth "Bettie" Shanks –
b. 11 April 1878, TN - d. 15 March 1963 –
d/o Robert Fain Shanks & Anna Anderson

Both Buried: +Smellage Cemetery, Boma, Putnam Co., TN

...Robert Schuyler "Skyler" Prichard – b. 5 February 1895, TN –



Adelaide Wallace
md 1st Mansfield Smith Sr.
md 2nd Robert Prentice.
She was the d/o William J. Wallace &
Elizabeth "Betsy Ann" A. Petty.
Adelaide was about 35 yrs. old in this picture.
Picture courtesy of Janelle Fisher Williams.



Amanda "Mandy" Wallace Prichard, on the right & Nancy Elizabeth "Betty" Prichard Shanks on the left.
Picture courtesy of Miriam Shanks.



L to R: Ralph; Bethel; Nettie; & Everett Prichard – Children of Willie Benjamin Prichard & Nancy Elizabeth "Betty" Shanks Prichard.
Picture courtesy of Miriam Shanks.



Billie Evelyn (Prichard) Roberts
Baxter Seminary
1948
Highlander Yearbook – Senior
"Jolly and good natured."
Y.W.C.A. 1,2,3,4; Literary Society
1,2,2; F.H.A., 1,2; Science Club 4;
Beta Club 4.



Nancy Elizabeth "Bettie" (Shanks) Prichard picture taken in Michigan.

Bethel Robinson Prichard
Picture from the Herald Citizen
Newspaper, Cookeville, TN.
He was a farmer & lived to be 100

d. 28 May 1937 - md ca. 1918 **Amanda Denny** – 8th Dist. of Baxter, TN.
 b. 21 December 1899, TN - d. 6 February 1932, Davidson Co., Nashville, TN -
 (d/o Benjamin "Ben" McMillan Denny – b. 29 March 1872, TN – d. 14 September 1939
 Adelaide Fisher – b. 21 December 1874, TN – d. 3 November 1944 – Both
 +Buried Judd Cemetery, located in the 8th Dist., near the water plant. At one time
 called Bussell Cemetery, Putnam Co., TN).
 (Robert S. Prichard md 1st Margaret "Maggie" Ann Brown, md 3rd Ora Irene Maynard)
 Robert & Amanda buried: +Smellage Cemetery, Boma, Putnam Co., TN
 ...Infant Prichard – b. & d. 14 Dec. 1928, TN. Buried Smellage Cemetery, Boma, TN.
 ...Ollie E. Prichard – b. 1 Dec. 1897, Putnam Co., TN – d. 30 Sept. 1985, MI
 Buried: +Grand Lawn Cemetery, Detroit, MI - md Virgil Brown (1891-1946),
 Buried: Double Springs Cem., TN(*See Ollie Elizabeth Prichard Brown Obt. - Wallace)
 ...Roset Prichard – b. December 1899, TN



Baxter Elementary 1940-41
 Little girl with the red star on her
 knee is Delcie (Brown) Hedapohl on
 her left is Betty Wheeler. Delcie
 Brown was the d/o Ollie Elizabeth
 Prichard & Virgil Brown. Delcie
 Brown md Bruce Hedapohl, b. 29
 October 1928, and died 26 April
 2004, buried in the White Chapel
 Cemetery, Troy, MI.

...Bethel Robinson Prichard – b. 21 January 1902, Putnam Co., TN
 d. 21 March 2002, Cookeville Regional Medical Center, Cookeville, TN
 md Martha Elizabeth Carr – b. 4 January 1903, TN – d. 6 January 1992
 d/o Julius Franklin Carr & Virginia Frances Leftwich
 Both Buried: +Smellage Cemetery, Boma, Putnam Co., TN
 *See Bethel Robinson Prichard Obt. *See Troy Newman Carr Obt.
 ...Betty Virginia Prichard – b. 7 July 1921, Putnam Co TN -
 d. 20 July 2002 - md 28 August 1938, William Charley Jernigan –
 b. 27 August 1915 – d. 20 August 1992, s/o Henry Woodrow Grady
 Jernigan & Edna Lowe - *See Chapter 9.
 Both Buried: +Smellage Cemetery, Boma, Putnam Co., TN
 ...Benjamin "Benny" Frank Prichard – b. 29 December 1927, of SC
 md Pauline Carol Allison, b. 17 September 1931, d/o Arnold D. Allison & Era
 Mae Boyd, d/o Henry Boyd and Mary J. Maxwell.
 2 children, Joanie & Stephen Prichard.
 ...Billie Evelyn Prichard – b. 24 March 1931 - md 25 December 1948,
 Mansfield Jay Roberts Jr. – b. 1 June 1926, Putnam Co., TN – d. 7
 October 1995, Murfreesboro, TN, s/o Mansfield & Eula Lindsey Roberts
 M. J. Roberts Jr., buried in +Smellage Cemetery, TN.



L to R: Billie Evelyn (Prichard) &
 her sister, Betty Virginia
 (Prichard) Jernigan.

...Nettie K. Prichard – b. 12 Oct. 1906, TN – d. 3 Sept. 2008, Smithville, TN
 md 5 March 1929, TN to Julius F. Allison - b. 11 September 1905, TN –
 d. 14 June 1969, TN, s/o Arthur L. "Ted" Allison (1886 – 1940) &
 Maggie N. Cole (1885-1970). *See Nettie Katherine (Prichard) Allison Obt.
 Both Buried: +Smellage Cemetery, Boma, Putnam Co., TN
 ...Carson Allison – b. 4 December 1929, TN - md Jewell Dean Gibbons
 ...Euda "Uda" Kate Allison – b. 1 April 1939 - md Mack Ross Shanks, b.
 2 Dec. 1933 – d. 6 Jul 2000, s/o Virgil Craven Shanks & Dorothy Whitehead
 ...Barbara Ann Allison Shanks – b. 16 June 1954, Cookeville, TN
 md 26 October 1973, Boma, Putnam Co., TN, Danny Floyd Lowe
 b. 25 June 1951, Cookeville, TN -
 s/o Estel Gore Lowe & Berta Mae "Bert" Maddux
 ...Christopher Floyd Lowe – b. 11 February 1975, Cookeville, TN
 d. 31 January 2003, Decatur, AL
 ...Craig Allen Lowe – b. 14 April 1978, Cookeville, TN
 ...Rebecca Allison – b. 27 August 1944 – md Johnny Duane Burgess

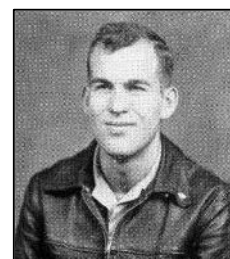

Picture taken - May 1993.

...Willie Neal Everett Prichard – b. 25 February 1911, Putnam Co., TN
 d. 5 July 2001, Cookeville, TN - Farmer – PFC US Army veteran of WW
 md Flossie Sutton – b. 25 September 1920, TN – d. 6 May 1995,
 d/o William S. & Margarite E. "Maggie" Sutton–1910 census, Putnam Co., TN.
 *See obituary for Willie Neal Everett Prichard.
 Both Buried: +Smellage Cemetery, Boma, Putnam Co., TN



Betsy "Besty" (Prichard)
 Walker giving a speech on



William Charley Jernigan & his
 wife Betty Virginia Prichard
 celebrating their 50th wedding
 anniversary on the 28th of August
 1988.



L to R: Euda Kate (Allison) Shanks &
 her mother Nettie Katherine (Prichard)
 Allison. Picture taken at Nettie's 98th
 birthday party at the Buffalo Valley
 Community Center, Putnam Co., TN



JERE WHITSON TEACHERS RECOGNIZED

Teachers at Jere Whitson
 Elementary were recognized
 recently for their years of service at
 the school. From left, Principal Jess
 Hawkins presents Sandra Tollett,
 who has been a teacher's assistant
 for 17 years; Euda Shanks, a
 teacher's assistant for 35 years;
 and Nancy Flatt, a third-grade
 teacher for four years.

Herald Citizen Newspaper: 16
 December 2004: pg. B-4



Dillon Wallace
Pictured in the
Highlander Yearbook
1942 Baxter Seminary,
Baxter, TN – Senior
“Their eyes met as if by
appointment”



Elizabeth Jewel “Libby”
(Bartlett) Wallace
pictured in the
Highlander Yearbook
1942 Baxter Seminary,
Baxter, TN – Senior
“I stand on the brink of
a great career, will
someone please push
me off”



Dillon Wallace & his wife
Elizabeth Jewel
“Libby” (Bartlett) Wallace



Earl Louis Wallace & his
wife Mildred Waddell.

...Betsye “Besty” Prichard – md Ron Walker, *of Silver Point, TN.*
 ...Billy Steve Prichard – md Kay *of Baxter, TN.*
 ...Owen Douglas Prichard – b. 15 July 1958 – d. 20 May 1970
 Buried: +Smellage Cemetery, Boma, Putnam Co., TN
 ...Steven Ralph Prichard – b. 15 Sept. 1913, TN – d. 18 Nov. 1992
 md 23 Aug. 1930, Lillian Onell Haggard – b. 7 May 1916 -
 d. 4 February 1999 - Both Buried: +Smellage Cemetery, Boma, TN
 ...James Willis Prichard, b. ca. 1934 – d. 6 Mar. 2011, md Etta Irene Jones.
 ...Oshe Prichard - b. 26 December 1900 – d. 28 August 1901
 Buried: +Smellage Cemetery, Boma, Putnam Co., TN
 ...Marsetta “Bettie” M. Wallace – ca. 1878, TN – *Listed in 1880,*
Putnam Co., census, Dist. 13, 2 yrs. old & 1900 census, Dist. 13, 22 yrs. old.
 ...*Robert E. Wallace – b. ca. 1853, TN – md Martha E. Gramell/Crowell
 ...*Joel L. Whitten Wallace – b. 15 February 1861, Silver Point, TN
 d. 5 Sept. 1930, Putnam Co., TN – md ca. 1887, Tennessee “Tennie”
 Dunham - b. 27 October 1865, DeKalb Co. TN – d. 8 October 1929 -
 d/o Alex/Elex Dunham & Eliza Winchester -
 Both Buried: +Smellage Cemetery, Boma, Putnam Co., TN
 ...Edward Timothy Wallace – b. 29 Sept. 1887, TN – d. 12 Sept.
 1959 -md 1st Nettie Anderson – b. ca. 1890 - d. 20 December 1909,
 d/o James Wade Anderson & Sarah “Sallie” Goodwin -
 md 2nd Oma Tennessee Shanks – b. 12 May 1895, TN – d. 15 April
 1988 – d/o Joseph Y. Shanks & Tennessee Julian Rainwater
 All Buried: +Smellage Cemetery, Boma, Putnam Co., TN
 *See Obt. of Edward T. & Oma Tennessee (Shanks) Wallace.
 ...Lila “Ila” May Wallace – b. 20 Dec. 1908, TN – d. 8 Aug. 1909,
 d/o Edward T. & Nettie Wallace. Buried: +Smellage Cemetery, Boma, TN.
 ...Dillon Wallace – b. 4 April 1922, TN – d. 4 April 2012, TN -
 md Elizabeth Jewel “Libby” Bartlett – b. 7 May 1923, d/o Henry Lansdon
 Bartlett & Maudie “Maud” Bell Jones.
 ...J. Y. “Jake” Wallace – b. 22 December 1926 – d. 10 Dec 2015, TN.
 md 2 Sept. 1947, Rossville, GA, Peggy Ogeal Jared - b. 14 March 1931 -
 d. 27 July 2016, Nashville, TN, d/o Morgan Hurt Jared & Mary Ogeal Sanders
 dau. Jo Ann Jared md William “Bill” Gill.
 ...Rev. Morgan Edward Wallace – b. 8 Jan 1949,
 Cookeville, Putnam Co., TN, md 25 March 1972 to Janet Marie Meyer
 ...Sarah Marguerite Wallace, b. 5 July 1978
 ...Morgan Marie Wallace
 ...Ina Jo Wallace – b. 27 July 1951, Oak Grove, KY- md Ricky Loftis (div.).
 ...Asro Winburn Wallace – b. 11 Sept 1889, TN - d. 29 May 1957
 Putnam Co., TN - md 5 Sept. 1909, TN, Nettie Leftwich - b. 29 July 1888, TN -
 d. 2 Feb. 1987, TN–d/o Louis Temple Leftwich & Tennessee “Tennie” Frances Ensor
 Both Buried: +Smellage Cemetery, Boma, Putnam Co., TN
 ...Earl Louis Wallace – b. 1 July 1910, Putnam Co., TN
 d. 24 March 1999, Cookeville, TN – Buried: +Palmer Cemetery,
 Putnam Co., TN - md 1st Ruby Clemons, b. 22 July 1914 –
 d. 15 March 1936 – *Ruby*: Buried: +Smellage Cemetery, Boma, TN
 md 2nd Mildred Waddell (1919 – 1984) - *See Earl Louis Wallace Obt.
 ...Merel Wallace – b. 31 October 1931 – 19 July 1933 –
 Buried: +Smellage Cemetery, Boma, Putnam Co., TN

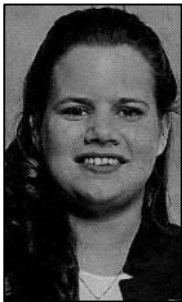

Sarah Marguerite
Wallace



Morgan Marie
Wallace



Children of Joel Whitten L. Wallace
L to R: Edward T. & Azro W. sitting
and L to R: Clie M., Della E. & Arlie
Wallace standing.
Picture made by C.A. Hall
Photographer, Silver Pt. TN
Picture courtesy of
Doris Garrison Gilbert.

...Dorothy Christeen Wallace – b. 18 August 1912, Putnam Co. TN – d. 6 December 1927, Putnam Co., TN

Buried: +Smellage Cemetery, Boma, Putnam Co., TN

...Johnnie T. Wallace – b. 14 Jan. 1921 -md 2nd L.B. Garrison md 1st Howard Keith Ray – *Johnnie tombstone at Smellage.*

...Clellie Mae Wallace – b. May 1891, TN md Harvey Hamilton

...Della E. Wallace – b. April 1893, TN md Clayborn Florida

...Arlie/Arla Wallace – b. August 1895, TN

...*Sarah Caroline "Sis" Wallace – b. 16 April 1859, Silver Point, TN – d. 9 Nov. 1934, Huntsville, AL - md ca. 1873, William Carroll Garrison b. 8 Jun 1855, Putnam Co., TN – d. 31 Jul 1900, TN, s/o James Lafayette Garrison (1820-1858) & Rebecca Malone – b. About 1820 – d. 1856-1860 b/o Malissa (Garrison) Campbell - b. January 1852 – w/o James Campbell Both Buried – +Hugh Wallace Graveyard, Tucker Ridge, Silver Point
Children: Alton, Milton, Wade, Lonzo F., Lena, Dona, Brigena, Ople, Solon & Napoleon
1900 census, 13th Dist., Putnam Co., TN.

...Lonzo Franklin Garrison – b. 13 April 1875, TN – d. 6 June 1952

md 1st Elizabeth Williams – md 2nd md ca. 1927, Dovie Fuller, b. 25 January 1882, TN – d. 17 March 1960 (widow of Joe Agee).

...Edna Ann Garrison – b. 19 Oct. 1875, TN – d. 8 Aug. 1925, Woodruff Co. AR

md 1st Zina Franklin Wilkerson Sr., b. March 1880, TN – d. Sept. 1906, TN.

md 2nd Albert A. Anderson, b. 14 April 1854, MO – d. 27 July 1943, AR, Methodist minister.

...Bettie Garrison – b. May 1878, TN – d. 13 March 1940, Patterson, AR

md 1st W. Foster Williams – md 2nd Stanley Berry Adkins

...Alton Garrison – b. 10 February 1879 – *died an infant*

Buried: Hugh Wallace Cemetery, Putnam Co., TN

...Milton Garrison – b. ca. 1880 – d. ca. 1883 – *died an infant*

Buried: Hugh Wallace Cemetery, TN

...Leona Kansas Garrison – b. 13 Mar. 1886, Putnam Co., TN – d. 19 July 1976, Warren Co., TN – md John K. Bates (1876-1960). They had 6 children.

...Donia Garrison – b. Feb. 1888, TN – d. Aug. 1973, AL, md 22 Oct 1912, Sidney Everett Wallace – b. 14 Nov. 1888, Silver Point, TN – d. 11 Nov. 1948, Nashville, TN, s/o James Wade Wallace & Polly "Mary" Knight

...Wade Garrison – b. ca. 1890 – *died an infant*

Buried Hugh Wallace Cemetery, TN

...Brigena "Zena" Garrison – b. 1893, TN – d. 26 Oct 1923, md Laurence Carr See Hugh Wallace Family Sheet & *See Lorelle (Prentice) Summers Obt.

...Napoleon "Polie" Garrison – b. 23 October 1898 – d. 7 July 1981, TN, md 18 Dec. 1921, Della Henley *See Napoleon "Polie" Garrison Obt.

...Solon Garrison – b. 4 May 1896, Putnam Co., TN –

d. 2 February 1984, DeKalb Co., TN - *Solon lived on Tucker Ridge near Silver Point, TN on the old Hugh Wallace homestead (1900-1919).*

md 1 March 1919, Nettie "Nova" Helms – b. 4 January 1896, Putnam Co., TN – d. 11 May 1960, Putnam Co., TN

Both Buried: + Smellage Cemetery, Boma, Putnam Co., TN

d/o Lafayette Helms & Nancy Carr

...Clifford Garrison – b. 13 Mar 1928, Putnam Co., TN - d. 3 Jan.

2000 - Buried: Salem, IN – md 8 May 1948, Catherine Lucille Rodgers

b. 1 October 1930, Putnam Co., TN – d. 12 October 2003, IN

*See Catherine (Rodgers) Garrison Obt. – Wallace files.



Johnnie T. Wallace
Pictured in the
Highlander
Yearbook – 1942
Baxter Seminary,
Baxter, TN – Senior
"I love everybody"



Edna Garrison
Wilkerson Anderson



Elizabeth "Bettie"
Garrison Williams with her
husband Foster Williams.



L to R: George Shanks - b/o
Carolyn & Miriam Shanks;
Alfred Garrison, b/o L.B.
Garrison, Uncle of Doris
(Garrison) Gilbert & Tim
Denny, s/o Virgil T., & Audra
Denny, father of Audrey J.
(Denny) Lambert.



L to R: Brigena "Zena" Garrison md
1st Bradley Prentice – md 2nd
Laurence Carr. In his WWI uniform
is Napoleon "Polie" Garrison.

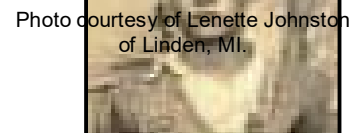

Clifford Garrison

Photo courtesy of Lenette Johnston
of Linden, MI.

...Randell E. Garrison – b. 13 January 1951, Putnam Co., TN
d. 15 February 2003, Louisville, IN – Buried: Crown Hill Cemetery, IN

...Don Garrison -

...Terry Garrison – b. 6 June 1957, TN - d. 17 July 2002
md Connie Giselle Jacobi - *See Terry Garrison Obt. – Wallace files.

...Alfred Floyd Garrison – b. 3 May 1932, Putnam Co., TN
d. 17 July 1967, TN

Tenn Stc US Army - Korea - Died of Leukemia

md Jimmie Nell Russell – b. 22 August 1936

Alfred Buried: + Crest Lawn Memorial Cemetery, Putnam Co., TN

...Pamela Garrison – b. 8 December 1955

...Donna Garrison – b. 28 March 1959

...Gregory Garrison – b. 13 February 1962

...L.B. Garrison – *Given only initials for his name; told he was named after his Uncle Lawrence & Aunt Brizena. L.B. was a bus driver for 30 years & a farmer.*

b. 10 March 1920, Dry Hollow, Putnam Co., TN –

d. 21 March 1999, Davidson Co., Nashville, TN

md 2nd 1997, Johnie T. Wallace Ray – div.

md 1st 28 May 1942, Rossville, Walker, GA

Sarah Elizabeth Ford – b. 4 September 1922, DeKalb Co., TN

d. 25 August 1993, DeKalb Co., TN

Both Buried: +DeKalb Memorial Gardens, Smithville, TN

d/o Maudie Mae (Lafever) – b. 3 July 1905, DeKalb, TN -

d. 9 October 1977, DeKalb, TN –

d/o William Jesse "Bill" Lafever & Sarah Elizabeth "Sadie" Gay
& Lester Samuel Ford – b. 15 July 1890, DeKalb, TN

d. 7 April 1962, Warne, TN

md Maudie on 16 September 1921, DeKalb, TN

Lester's mother was Sarah Jane Ford, TN

*Their children were: Sarah Elizabeth, Lionel, Treva Roselene,
Lesley Howard, Helen Mae & Dorothy Willene Ford.*

...Doris Gean Garrison – b. 12 September 1943, Putnam Co.,
TN - md 22 April 1961, Harold Raymond Gilbert - div.

b. 1 September 1942 – *Lives in Smithville, TN - Drafter
Transcriber for: Putnam County Tennessee Cemeteries &
Compiler of DeKalb County Cemeteries. Genealogist.*

...Michael Wayne Gilbert – b. 27 November 1961

...Richard Allan Gilbert – b. 30 April 1964

...Linda Gail Garrison – b. 25 October 1946 – *Genealogist.*

md Charles Gaston Willoughby – b. 2 September 1944

...Eric Charles Gaston Willoughby – *Air Force*, b. 25 May 1969 - *div.*
md 1 April 1989, Stephanie Jean Bowman – b. 10 March 1970

...Daniel Charles Willoughby – b. 28 August 1995 - *twin*

...Aaron Garrison Willoughby - b. 28 August 1995 - *twin*

...Christy Nicole Willoughby – b. 15 January 1973

md 12 September 1992, Joseph Parsley – b. 29 May 1970

...Alonzo Franklin Garrison, b. 13 Apr. 1901, TN – d. 5 Jun. 1952, TN.



L.B. Garrison
"All is Well that Ends Well"
Pictured in the Highlander
Yearbook – 1942 Baxter Seminary,
Baxter, TN – Senior



Doris Gean (Garrison)
Glibert with her nephew, Eric
Charles Willoughby's twin
boys, Daniel Charles &
Aaron Garrison Willoughby.
Picture courtesy of Doris
Garrison Gilbert.



Sarah Elizabeth Ford
"Love and Learn"

Daughter of Lester
Samuel Ford & Maude
Mae LaFever.



Doris Gean Garrison Gilbert
&
Johnie T. Wallace Ray
Picture taken:
December 2002, New Orleans, LA



Richard Allan Gilbert
December 2002



John A. Wallace

This picture was a tintype. Tintypes were made 1856-1900. The tintype gets its name from the fact that the image is produced on a thin metal plate. The emulsion was directly exposed in the camera, without need for a negative, so the images are often unique.



James "Jim" Prentice & his wife Martha Arabell (Wallace) Prentice.

James Prentice, s/o Robert Prentice & Elizabeth (probably) Kirkland.

Picture courtesy of Carolyn Ashburn Adcock. From the book Heritage of Putnam Country Tennessee 2008, pg. 178.

...**Mc Donald Wallace** – b. 2 Jan 1826, Jackson Co., TN - d. 8 April 1876, TN
Buried: +Hugh Wallace Cemetery -Tucker Ridge near Silver Pt., TN
md ca. 1865, Julia Ann Hendley (Henley) - b. 8 November 1837, near Boma, TN – d. 15 February 1872, TN

**See McDonald Wallace, Chapter 15 for complete family listing.*

...**Elizabeth Wallace** – b. ca. 1828, TN – d. ca. 1912 - md William Durell Dollar – b. ca. 1826, NC – Listed 1870 census, 13th Civil District, Putnam Co., TN
Children: James M., b. ca. 1854; Tilda C., b. ca. 1856; Joseph M., b. ca. 1861; & John R. Wallace, b. ca. 1864 – All children born in TN.

...**Matilda Wallace** – b. 13 December 1834/35, Jackson Co., TN – d. 14 September 1917 - md ca. 1860, David Crocket Mitchell b. June 1836, TN – Listed: 13th Dist. Putnam Co., TN – 1900 Census.
Matilda died of fracture of neck & exhaustion, age 82 yrs. 9 months, 1 day, attended by Dr. Samuel Denton, Buffalo Valley, TN - Putnam Co., TN Deaths 1917 – Dist 13, Silver Point, Reel 70 – pg. 524.
Buried: Wallace Cemetery, Putnam Co., TN. Children: Sarah Martha A., b. ca. 1861; Nancy E., b. July 1862; Charter M. ca. 1866; Naoma C., b. ca. 1868; Purd D., b. ca. Oct. 1869; James P., b. ca. 1872; & Senath R., b. ca. 1873. All children born in TN.

...**John A. Wallace** – b. 10 February 1839, Jackson Co., TN - d. 21 April 1911 – Raised his nephew William M. "Bill" Wallace.
md Naoma "Oma" Smith – b. February 1842, TN – d. 5 May 1925, Putnam Co., TN: DC #305, Putnam, TN Cause of Death, Heart Trouble. True: W. M. Wallace d/o Thomas Jefferson Smith, b. 1806, DeKalb & Matilda Puckett, b. 1814, DeKalb Co., TN 1860 census, Putnam Co., 13th Dist. TN - **See Story of Hugh Wallace & Family.*
Sister of Capt. Walton Smith. Descendants of John Puckett – Rev'l War.
Walton Smith md Marion Richardson Black, parents of Rutledge Smith.
Both Buried: +Hugh Wallace Cemetery, Silver Point, TN
The 1870 census of Putnam Co., TN, 13th Dist., Putnam Co., TN shows John 31 & Oma 26 without children, living next to his parents.

...**Joseph Josiah "Joe" Wallace** – b. 25 April 1829, TN – d. 1 Dec. 1911, TN
Named after grandfather, Joseph Jared. Joe Wallace: DC# 69601, Putnam Co., TN.
md 1st Jane/Besty Nolan Coffee - Children: Martha Arabell, John & McDonald "Pink" Wallace
Joe Wallace md 2nd ca. 1875, Sarah "Sally" Mitchell, TN – b. 13 November 1838, TN – d. 24 May 1906 *Sarah Mitchell Wallace is buried: +Wallace – Anderson Cemetery, located on Anderson Ridge off Hwy 56 near Silver Point, TN west of Hickey. *See Wallace Family Story.*
Children: Abraham "Abe" md Martha, Jefferson, Joseph, Hugh & Wm. Wallace.
Joseph is listed in the 13th Dist. of Putnam Co., TN, 1870, 1880, 1900 & 1910 census.

...**Martha Arabell Wallace** – b. 5 Oct. 1853, TN – d. 6 Dec. 1919, TN

md James "Jim" Prentice – b. Jul 1851 – d. 3 Aug. 1933 - Children: Frances Elizabeth "Bettie", Mary J., Josephine, James Monroe, Susan M., Martin B., Lonnie D. & Emma M. Prentice.

...**John B. Wallace** – b. ca. 1856, TN – ca. 1910 - Listed in the 13th Dist., Putnam Co., TN 1870 census.
md Abbie K. Hern. Children: James M., William R, Columbus, Tava, M. W., unknown child.
**See The Wallace Family Story.*

...**McDonald W. "Pink" Wallace** – b. April 1859, TN – d. 22 October 1922
md Nelly Jane Cronk – b. 10 July 1859, TN – d. 12 April 1924 – Both Buried: +Wallace-Anderson Cemetery, Putnam Co., TN. Nelly, d/o William A. Cronk & Melissa "Minnie" B. Roberts
Listed living with Hugh & Nancy Wallace -13th Dist. of Putnam Co., TN, 1870 census Listed in the 13th Dist. of Putnam Co., TN, 1880 census – Farmer.

...**Joseph Marion Wallace** – b. 9 June 1876, TN – d. 12 Jan. 1903

...**Columbus McDonald Wallace** – b. 2 Nov. 1878, TN – d. 10 March 1958 – md 1st Emma Whitefield, b. 7 Jun. 1879 – d. 10 Mar. 1958 - md 2nd Ethel E. Bradford, b. 1891.

...**Verna Lou "Vernie" Wallace** – b. 17 February 1881, TN – d. 6 Nov. 1941, Dover, Hillsborough Co., FL



John B. Wallace
b. ca. 1865, TN
son of Joseph "Joe" Wallace
& Jane Coffee



Ernest Cecil Ashburn, great grandson of Joseph "Joe" Wallace.

Picture courtesy of Carolyn Ashburn Adcock

...Miranda "Randy" Wallace – b. 9 June 1884, TN – d. 23 Dec. 1965 – md Amber Bussell
 ...Martha Donna "Donia" Wallace – b. 11 May 1884, TN – d. 12 Oct. 1936 – md 24 Aug. 1902, George Carr – b. 25 April 1883, TN – d. 17 July 1956, TN, s/o Byrd Carr Sr & Mary Lee. George & Martha (Wallace) Carr, both buried in the Carr Cemetery, Putnam Co., TN
 ...John H. Wallace – b. 26 Feb. 1886, TN – d. 23 Aug. 1985 – md Nora Bell Sutton (1889-1960).
 ...Mary Pelona "Betty" Wallace – b. 31 Aug. 1890, TN – d. 23 Oct. 1985 – md 13 Aug. 1907 Robert Peay Palmer, s/o George Palmer & Angeline Herron. (Issue: 13 children)
 ...Jefferson Davis Wallace – b. 23 Jan. 1892, TN – d. 13 Dec. 1964, md Pearl Ann Palmer 1898 1979, both buried in Chapel Hill Memorial Gardens, Bowling Green, Warren Co., KY
 ...Maretta Arizona Wallace – b. 6 Nov. 1894, TN – d. 27 Jan. 1949, TN – md Byrd Palmer DC#3328, Putnam Co., TN: Cause of death: cerebral artery thrombosis. Attended by: Wm. H. Hensley, M. D. Undertaker: Whitson Funeral Home. Buried: Palmer Cemetery, Putnam Co., TN. Informant: Mrs. Ernest Whitehead, Silver Point, TN.
 ...Walton "Bunt" Wallace – b. 14 Oct. 1895 – d. 7 Apr. 1965

...Abraham "Abe" Wallace – b. 4 June 1864, TN – d. 10 August 1942 - md ca. 1887, Martha "Mary" E. Wilkerson - b. 13 February 1867, TN – d. 31 August 1955 - d/o Yancey Wilkerson – b. 15 September 1844, TN – d. 28 December 1936 & Melvine Prichard - b. NC – (Yancey was the s/o Francis Wilkerson – b. ca. 1825 & Mary A. – b. ca. 1822).
 Both Buried: +Wallace – Anderson Cemetery, Putnam Co., TN
 Located on Anderson Ridge off Hwy 56 near Silver Point, TN.
 Listed in the 13th Dist., Putnam Co., TN 1900 census.

...Mary Hixey Wallace – b. December 1887, TN – md Arthur Driver
 ...Mary H. Betty Wallace – b. ca. 1888, TN - md Tinker Crouch
 ...Nancy Elizabeth Wallace – b. 11 Nov. 1889, TN – d. 4 Sept. 1960, md 1906, Thomas Filmore Cronk, b. 20 Dec. 1885, TN – d. 16 Aug. 1952.
 ...Alice "Licy" Wallace – b. October 1891, TN
 ...Jeff D. Wallace – b. 22 Dec 1893, TN – d. 2 May 1946, Davidson Co., TN, (Vet WWI) md 10 Aug 1926, TN, Cordelia Whitley. Jeff is buried in Mt. Olivet Cem, Nashville, TN.
 ...James Alex Wallace – b. 27 Aug 1896, TN – d. Dec 1983, (Vet. WWI) – md 1st Sadie Whitley – md 2nd ?.

...William Carroll Wallace Sr. – b. 18 October 1899, TN – d. 6 July 1983 md 17 August 1919, Minnie Montgomery – b. 30 September 1903 – d. 13 June 1978 - Both Buried: +Cookeville City Cemetery, Cookeville, TN

...William Clifford Wallace – b. 22 September 1921 – d. 12 April 1974 md 1 July 1943, Edith Julian – b. 7 November 1923 – d. 7 June 1997 Both Buried: +Cookeville City Cemetery, Cookeville, TN

...H. A. Wallace – b. 9 Aug 1923, TN – d. 3 Oct 2012, Morgan Co., KY T. Sgt. Army Air Force WWII – Wholesale Grocery Dealer. Lives in West Liberty, KY. md Wed, 12 May 1946, KY Margaret Ann Bartlett – b. 12 Oct 1926 – d. 9 Dec 2021 (sister of Harold Bartlett), (d/o Virgil Morgan Bartlett – b. 16 September 1895 - d. 23 July 1972 & Cordova Fisher – b. 6 November 1895 – d. 23 February 1993, d/o Franklin Pierce Fisher & Margaret Elizabeth Lowe - Both Buried: Daniel Bartlett Graveyard, located on the Bartlett home place bet. Silver Point & Valley, I-40 almost in sight, Putnam Co., TN). H.A. Wallace & wife have a tombstone set up at the +Cookeville City Cemetery, Cookeville, TN.

...Barbara A. Wallace – b. 13 February 1947, Cookeville, TN - md John Motley

...Leigh Ann Motley –b. 5 November 1984 – md 2001, Steve Gunnell

...William "Bill" V. Wallace – b. 23 April 1953, West Liberty, KY –



H.A. Wallace & his wife,
 Margaret Ann Bartlett –
 1999
 Pictures courtesy of
 H.A. Wallace



L to R: Leigh Ann Motley; John
 Motley and his wife Barbara A.
 (Wallace) Motley.

md Wanda Cates – b. Decker, TN

...Amy Wallace – b. 27 September 1985, Tullahoma, TN

...Nancy Wallace – b. 10 May 1958 – md 1st ca. 1978, Gary Stiger
md 2nd Philip Ison – *Children by Gary Stiger*:

...Cary Stiger – b. 15 January 1979

...David Stiger – b. 31 July 1983

...Aby Sliger – b. 9 December 1985

...Robert H. Wallace – b. 26 December 1966, West Liberty, KY
Lives in Yorktown, IN - md Cheryl Chilton – b. Louisville, KY

...Stephen Wallace – b. 8 January 1989, Louisville, KY

...Jonathan H. Wallace – b. 4 September 1990, Louisville, KY

...Benjamin Wallace – b. 1 August 1992, Louisville, KY

...William Carroll Wallace Jr. – b. 4 May 1926 – d. 1 August 1937
Buried: +Cookeville City Cemetery, Cookeville, TN

...Kathleen Wallace – b. 27 March 1928 – d. 28 March 1928
Buried: +Cookeville City Cemetery, Cookeville, TN

...Harold Ray Wallace – b. ca. 1930 – *Lives in Lexington, KY.*
md Berneaze Jones

...Waymon Jancey Wallace – b. 13 June 1935 – d. 22 April 1987 –
Sgt. U.S. Army -md 27 Aug 1958, TN Rebecca Ann Lindsey –
b. 4 Apr 1940, Silver Pt., TN – d. 19 May 2022, Murfreesboro, TN
d/o John Isaac Lindsey Jr. (1894-1976) & Bertha Mae Clemons.

...Vinnie Ann Wallace – md 8 Aug. 1981 Terry Graham Hassler

...Jefferson D. Wallace – b. 16 July 1872, TN – d. 11 January 1891
Buried: Wallace – Anderson Cemetery, Putnam Co., TN

...Joseph Wallace – b. 14 March 1876, TN – d. 18 May 1898
Buried: Wallace – Anderson Cemetery, Putnam Co., TN

...Hugh Wallace – b. 6 September 1877, Silver Point, Putnam Co., TN –
d. 13 Nov 1954, Nashville, TN - md 7 October 1901, Putnam Co., TN
Mary Miranda Breeding - b. 20 Jan 1876, Silver Point, Putnam Co., TN -
d. 7 Nov 1940, Silver Point, Putnam Co., TN – d/o John Burr Breeding
& Sara McBride - *Lived in the Nashville, TN area. 1920 census, TN. 11th Dist.*

*Hugh Wallace spent the last of his years in the Middle Tennessee Institution
for the Criminally Insane. Hugh was put there for killing a man. He was
having an affair with the man's wife when he knocked on the door, Hugh
met him with a shot gun. Hugh was in jail on another offense when he
cut a women one time on 3rd Ave. S. in Nashville, TN. Hugh also ran
whiskey. Mary Miranda Breeding Wallace was an Indian. Hugh is listed in
the 1910 census as living in the 13th District of Putnam Co., TN.*

...Mrytle Wallace – b. ca. 1903, TN – md Mr. Payner

...Donald Wallace – b. ca. 1907, TN

...Ollie Wallace – b. ca. 1909, TN

...Stella Lee Wallace – b. ca. 1910, TN - md Mr. Stevens

...Clella "Clellie" Wallace – b. 29 May 1916, Silver Point, Putnam Co., TN –
d. 11 Jan 1986, Robertson Co., Springfield, TN – md Wm Henry Napier
Clella, Buried: Nashville National Cemetery

md ca. 1934, Nashville, TN, Herman Lucien Nolen – b. 27 February
1914, Nashville, TN – d. ca. 1973, OH – md 2nd Margaret



L to R: Amy Wallace; William
V. Wallace and his wife
Wanda Cates Wallace 2000.



L to R: Front Row: Jonathan
H.; Benjamin; & Stephen
Wallace. L to R; Back Row:
Cheryl Chilton Wallace;
Robert H. Wallace; and his
mother, Margaret Ann Bartlett
Wallace.

...Hugh Loring Wallace Jr. – b. 30 Dec 1918, TN – d. 30 August 1920, TN
 ...William R. Wallace – b. 16 March 1879, TN – d. 29 October 1899
 Buried: +Wallace – Anderson Cemetery, Putnam Co., TN

Wallace, Matildia “Tildy” Isabelle

b. 23 January 1872, Silver Pt., TN - Homestead
 d. 19 November 1956, TN
 d/o McDonald & Juliann (Hendley/Henley) Wallace
**Raised by Lucretia Matelia “Creese”(Henley) & Wm. Byrd Wells, because her mother died shortly after her birth and her father died when she 4 yrs. old.*



Matilda Isabelle (Wallace)
Anderson

md 18 August 1887, Lewis Monroe Anderson –

b. 11 March 1867, Boma, TN - d. 10 December 1935, Boma, TN
 s/o Riley W. Anderson & Micheal Martelia “Mica” Elizabeth Alexander
 Both Buried: +Smellage Cemetery, TN



Matilda Isabelle (Wallace)
Anderson
Flower: Carnation
Birthstone: Garnet

Wallace, McDonald

b. 2 January 1826, Silver Point, TN
 d. 8 April 1876, Silver Point, TN
 s/o Hugh Wallace & Nancy Jared
md ca. 1865, Juliann “Julia” Ann Henley – Juliann was md previously
to a Mr. Lucas -1860 census, Dist. 13 – Pekin - Putnam Co., TN – Line: 22.

b. 8 November 1837, near Boma, TN – *Family Bible tombstone states, b. 8 November 1838 - d. 15 February 1872, Silver Point, TN*
 d/o Aden Henley/Hendley & Elizabeth Jane “Betsy” Gentry
 Both Buried: +Hugh Wallace Cemetery, Silver Point, TN
McDonald Wallace died leaving three children, Nancy Josephine 10, & Matilda 4, they were raised by Lucretia (Henley) Wells. William was raised by his Uncle John Wallace. Lucretia (Henley) Wells and her husband, William Byrd Wells also raised Lucretia’s sister, Matilda (Henley) Gentry’s son William Garfield Gentry after 1880.

...Nancy Josephine “Josie” Wallace – b. 10 October 1866, Putnam Co., TN –

d. 30 June 1948, Baxter, Putnam Co., TN – DC: Carcinoma of the pancreas.
 Carver Funeral Home, Cookeville, TN. Informant: Josie Margaret Phillips, Baxter, TN.
Raised by W. Byrd & Lucretia Matelia “Creese” (Henley) Wells.

md ca. 1885, Silas Foster Maddux –

b. 22 July 1864, Baxter, Putnam Co., TN –
 d. 15 October 1942, Baxter, Putnam Co., TN
 s/o George Henry Maddux & Elizabeth J. (Brown) Maddux
 Both Buried: +Maddux - Elrod Cemetery, Baxter, TN – Hwy 70
Listed in the 1900 US census as living in the 17th Dist. of Putnam Co., TN.

...Norma Maddux – b. 25 November 1885, Putnam Co., TN –

d. 28 February 1966, TN - *See Obituaries of Norma & Solon Gentry: Wallace files.
 md 31 January 1909, Putnam Co., TN, Solon Gentry –

b. 5 December 1886, Baxter, TN – d. 23 May 1955, TN
 Both Buried: + Cookeville City Cemetery, Cookeville, TN
 s/o Robert Byrd “Burt” Gentry – b. 25 September 1863,
 Putnam Co., TN - d. 25 October 1944, Lawton, Comanche, OK &
 Mary Lowe – b. 11 May 1867, Baxter, Putnam Co., TN –
 d. 23 March 1887, Baxter, Putnam Co., TN
 Buried: Joe Bob Allison Cemetery, Ensor Bottom, Putnam Co., TN

Children of Norma (Maddux) & Solon Gentry:

...Henry W. Gentry – b. 6 November 1909 – d. 4 August 1938
 ...Norma Mildred Gentry – b. 23 August 1911, Hereford, TX
 ...George P. Gentry – b. 1 March 1913 – d. 24 April 1913 –
 Buried: +Maddux Elrod Cemetery, Baxter, TN
 ...Mary Elizabeth Gentry – b. 11 February 1914
 ...James Solon Gentry – b. 3 January 1916 – d. Aug. 1979, TN
 ...Glenn Staley Gentry – b. 26 December 1917
 ...Josephine Gentry – b. 10 June 1920 – d. 5 March 1921
 ...Virginia Frances Gentry – b. 14 June 1922
 ...Len K. Gentry – b. 28 February 1923 – d. 13 July 1923
 ...Pauline Gentry – b. 8 February 1924
 ...William Mack Gentry – b. 5 April 1925

...George Henry Maddux – b. 19 October 1887, Putnam Co., TN
 d. 7 May 1973, Baxter, Putnam Co., TN -
 md 20 December 1908, Putnam Co., TN, Verda Pedigo
 b. 20 November 1891, Putnam Co., TN –
 d. 24 October 1918, Baxter, Putnam Co., TN -
 d/o J. Denton & Arminta (Jared) Pedigo – md Vala Marpew
 Both Buried: +Maddux Elrod Cemetery, Baxter, TN – Hwy 70

Children of George Henry & Verda (Pedigo) Maddux:

...Josie Margaret Maddux – b. 29 July 1910 - d. Putnam Co., TN
 md 17 April 1928, Putnam, Co., TN, Alton A. Phillips –
 b. 18 August 1904, DeKalb Co., TN - d. 14 February 1934, Baxter, TN
 s/o James Allen & Martha Lou Etta (Johnson) Phillips
 Both Buried: +Odd Fellow Cemetery, Baxter, TN
 ...Silas Denton Maddux – b. 5 January 1913 – d. 21 Feb. 1995
 md May 1937, Loy Autrey – b. 6 Feb. 1916 – d. 12 Apr. 2006
 Both Buried: Crest Lawn Cemetery, Putnam Co., TN
 ...Reba Dell Maddux – b. 27 March 1915 –
 md 1st Earl Flynn - md 2nd James N. Bain
 ...“Petty” Wallace - b. ca. 1867
 ...William M. “Little Billy” Wallace – b. 17 July 1869, TN –
 d. 8 March 1952 - Farmer of the 13th District of Putnam Co., TN – Methodist
 Bachelor - Buried: + Cookeville City Cemetery, Putnam Co., TN
 William was raised by his Uncle John A. Wallace.
 ...**Matilda “Tildy” Isabelle Wallace** – b. 23 January 1872, TN –
 d. 19 November 1956 – Raised by William Byrd & Lucretia Matelia
 “Creese” (Henley) Wells.
 Buried: + Smellage Cemetery, Boma, Putnam Co., TN



James Solon Gentry
 (1916 – 1979)



In the middle is Matilda Isabelle “Tildy” (Wallace) Anderson, on her left side is her daughter, Eldra (Anderson) Shanks & on her right side is her daughter, Audra Camilla (Anderson) Denny.

*See Chapter 2,
 Lewis Monroe Anderson for complete family listing.

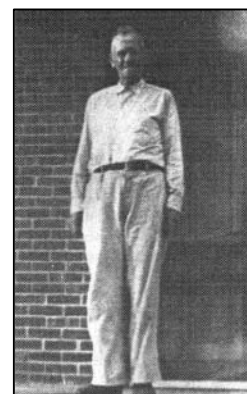

William M. “Little
 Billy” Wallace

md 18 August 1887, **Lewis Monroe Anderson**

Whitacre, Christopher

b. ca. 1612, England

d. March 5, 1687, Dovecoatgil, Yorkshire, England

s/o James Whitaker - b. ca. 1580, England &

Elizabeth (?) - b. ca. 1584,

md Mrs. Christopher Whitacre – b. ca. 1616, England

...**Hugh Whitacre** – b. 29, March 1640, Yorkshire, England-

d. 6 February 1741, Grindleton, Yorkshire, England

md Margaret Lisle

Whitacre, Hannah – *Celtic Descent* – *Quaker*

b. 21 September 1739, Falls, Bucks, PA

d. 8 November 1765, Fairfax, VA

d/o John & Naomi (Hulme) Whitacre:

md John Jared – 8 August 1757 – **md Garrett**

Whitaker, Henry

b. ca. 1550, High Acre, Lancaster, England

d. ca. 1589, Northwoods, Lancaster, England

Mary ? – b. ca. 1553, High Acre, Lancaster, England - md ca. 1571

Whitacre, Hugh

b. 29, March 1640, Yorkshire, England

d. 6 February 1741, Grindleton, Yorkshire, England

s/o Christopher Whitaker b. ca. 1612, England

md ca. 1674, **Margaret Lisle**

...**George Whitacre** -

...**Joshua Whitacre** – b. 22 December 1675, London, England-

d. 26 September 1719, St. Buttolph's, Bishopgate, London, England

md ca. 1696, **Jane Bannister Parker**

...**George Whitacre** – b. 1672, Grindleton, Yorkshire,

England – d. 6 February 1741 Grindleton, Yorkshire, England

md 1698, Gindleton, Yorks, England, Mary ?

Whitacre, James

b. ca. 1580, Northwoods, Lancaster, England

d. Sedburgh Parish, Yorkshire, England

s/o Henry Whitaker - ca. 1550, England & Mary (?) - ca. 1553, England

md Elizabeth ? – md ca. 1603 - b. ca. 1584

Whitacre, (Whitaire), John Jr. - *Quaker of Falls Monthly Meeting, PA*

b. 14 May 1704, Upper Makefield Twp., Falls Twp., Bucks, PA

d. 1783/1786, Loudoun Co., VA – or d. ca. 1775

s/o Joshua Whitacre/Whitaker & Jane Bannister Parker

md 1st 7 January 1711, **Ruth Hulme** – b. in PA

md 2nd 24 June 1734, Christ Church, Philadelphia, PA, **Naomi Hulme**

b. ca. 1713, Bucks Co., PA, - d. ca. 1789, Goose Creek, Loudoun, VA

d/o George Hulme & Ruth Palmer

John & Naomi, Buried: Goose Creek Friends Cemetery, Loudoun Co., VA

John Whitacre Jr. married sisters – Naomi & Ruth Hulme. John and Naomi

(Hulme) Whitacre came to Loudoun, VA in 1761 from Bucks Co. by way of NJ

and duly had their certificate recorded at Fairfax, the monthly meeting of which

*Goose Creek was then a part. *See the Story of Whitacres and the Quakers.*

Children of John & Naomi (Hulme) Whitacre:

...Caleb Whitacre – b. ca. 1735, Falls, Bucks, PA- d. after 1808, OH or

15 May 1755 in Bucks Co., PA, and died 23 July 1816 in Warren Co, OH

md 1st 31 October 1776, Goose Creek MM, Loudoun Co. VA,

Phebe Gore –d. before 27 October 1808 –

d/o John Gore & Sarah Clowes of Loudoun Co., VA.

md 2nd 29 August 1808, Westland Monthly Meeting, PA, Rebecca Bracken –

d/o Solomon Bracken & Sarah Miller

Children of Caleb Whitacre & Phebe Gore were: Thornton, Achsah &

David Whitacre. Living within the verge of Goose Creek, Caleb & Phebe

(Gore) Whitacre were transferred to Goose Creek MM in 1785 when that new

Monthly Meeting was established and set off from Fairfax Monthly Meeting.

Phebe (Gore) Whitacre died before 27 October 1808 when the a certificate

removal was issued. Caleb Whitacre now a widower and his three children

get a removal certificate for the Salem Monthly Meeting, OH, on 27 October

1808 for clearness with respect to marriage his 2nd wife on 29 August 1808,

Rebecca Braken. Hinshaws American Quakers - pg. 719. More information:

Ency AM Quaker Genealogy, Vol. 4, pg. 67 & 786.

...Naomi Whitacre - b. ca. 1735, Greenwich, Warren, NJ –

d. Before October 1807, Loudoun, VA

md 11 December 1755, Goose Creek, Loudoun, VA, Samuel Smith –

b. 24 August 1721, Cold Springs, Bucks Co, PA, - d. Bet. 1806 – 1807,

Mt. Pleasant Twp., Jefferson Co. OH

s/o John Smith & Sarah Scott

...Hannah Smith – b. ca. 1757, Greenwich, Warren, NJ

...George Smith – b. 18 March 1761, Greenwich,

Warren , NJ – d. 11 August 1822 Guernsey, OH -

md 29 January 1789, Louisa, VA , Mary Hibbs

...Benjamin Smith – b. ca. 1762, Greenwich, Warren, NJ

...Samuel Smith Jr. – b. 1 November 1765, Goose Creek, Loudoun, VA –

d. 5 February 1855, Fairfax, VA –

Buried: Smith Cemetery, Washington, OH -

md 4 Oct 1784, Loudon, VA , Sarah Bishop & md Mary Conning

...Hannah Smith – b. ca. 1767, NJ – md James Samuel

...Naomi Smith – b. ca. 1769, Goose Creek, Loudoun, VA

...Mary Smith – b. ca. 1771, Goose Creek, Loudoun, VA

...Thomas Smith – b. ca. 1773, VA

...William Smith – b. ca. 1775, VA
 ...George Smith – b. ca. 1777, VA
 ...Abraham Smith – b. ca. 1779, VA
 ...Benjamin Smith – b. ca. 1781, VA
 ...Joseph Whitacre - b. ca. 1737, Falls, Bucks, PA – or
 b. – ca. 1747, Bucks Co., PA, - d. ca. 1832, Columbiana Co, OH
 md 1762, PA, Jane Wilson – b. ca. 1760, Bucks Co, PA, -
 d. 28 January 1837, Columbiana Co., OH
 d/o Samuel Wilson & Sarah Siddel
 ...Nancy Ann Whitacre – b. 26 July 1793 - Loudoun, VA –
 d. 19 Dec 1869 – Pennville, Jay, IN
 ...**Hannah Whitacre** - b. 21 September 1739, Falls,
 Bucks, PA - 8 November 1765, Fairfax, VA -
md 8 August 1757 -Falls, Wyoming, PA, *John Jared the wagonmaker*
of Loudoun, VA – b. 25 June 1737, Isle of Wight Co, VA - d. Aft 1804.
s/o Thomas & Martha (Kinchin) Jarrell – English Descent. Hannah's children
were raised by Rachel Palmer 2nd wife of John Jared. Her parents among first
Quakers settlers of Bucks Co., PA.
md unknown Garret - *See John Jared – Chapter 8 for complete family listing.
 ...George Whitacre – b. ca. 1743/45, Falls, Bucks, PA –
 d. 11 June 1785, Loudoun Co., VA - md 25 June 1768, Loudoun Co., VA,
 Ruth Wilson – b. ca. 1749 - d. ca. 1790, Loudoun Co., VA
 d/o Thomas Wilson & Margaret, *maiden name unknown.*
 Buried: Goose Creek Friends Cemetery, Loudoun Co., VA
 ...Benjamin Whitacre – b. 1743, Falls, Bucks, PA – d. ca. 1812, Loudoun Co., VA
 md 1767, PA , Alice Gore – b. ca. 1757 – d. April 1833, VA
 d/o John Gore & Sarah Clowes of Loudoun Co., VA.
Benjamin Whitacre came to Fairfax Monthly Meeting, VA in 1761 from
Kingwood Monthly Meeting, NJ. Alice wife of Benjamin was received by
request by Fairfax Monthly meeting, VA on 23 June 1782. Benjamin and
Alice were transferred to Goose Creek Monthly Meeting from Fairfax
Monthly Meeting in 1785. Children of Benjamin & Alice Whitacre were:
Thomas Whitacre; Hannah Whitacre & Naomi Whitacre. Reference:
Hinshaws American Quakers – Goose Creek MM, pg. 720. They also had a
daughter named Ruth Whitacre – b. ca. 1792 – d. ca. 1861 &
a son named Tamer Whitacre – b. ca. 1795 – d. 1846.
Both of them Buried: Goose Creek Friends Cemetery, Loudoun Co., VA.
 ...Joshua A. Whitacre – **Rev'l War Veteran** – Quaker - b. ca. 1745, Falls,
 Bucks, PA – b. ca. 1744 - d. ca. 1830, Columbiana Co., OH –
 md 22 April 1780, Loudoun Co., VA - Ann Steer – Quaker
 b. 10 February 1754 – d. ca. 1830, Columbiana Co., OH
Ann (Steer) Whitacre removed with husband – granted certificate to Fairfax
Monthly Meeting, VA, 26 September 1803. Ann was md in 1780 to Joshua
Whitacre, s/o John & Naomi Whitacre. Joshua had been disowned by Fairfax
Monthly Meeting, 24 May 1777 for joining the Army. Ann was disowned by
Fairfax Monthly Meeting but reinstated 27 October 1781. Goose Creek

Monthly Meeting, VA, Minutes – Hinshaws American Quakers - pg. 719.
 ...Robert Whitacre – b. ca. 1747, Falls, Bucks, PA – md 1st 1766, PA ,
 Sarah Roach – b. 22 April 1760 – d. before ca. 1786 –
 d/o Richard Roach & Hannah Sands, of Loudoun Co., VA
 md 2nd Hannah Janney – b. ca. 1765, VA – d. 31 May 1787
 d/o Jacob Janney & Hannah Ingledue
 md 3rd Patience McKay – b. 22 April 1760 – d. ca. 1784
 d/o Andrew McKay & Jane Ridgeway
*Robert Whitacre of Loudoun, VA – b. 30 September 1758, NJ –
 d. 18 September 1828, OH, s/o John & Naomi Whitacre of Loudoun, Co., VA
 md 1st Sarah Roach with by whom he had one son Jonas Whitacre.*
*Robert Whitacre produced a certificate from Fairfax Monthly Meeting, VA
 showing clearness with respect of marriage to his 2nd wife, Hannah Janney,
 d/o Jacob & Hannah (Ingledue) Janney of Loudoun Co., VA. No issue by his
 2nd wife. Robert Whitacre and his son Jonas received on certificate from
 Fairfax Monthly Meeting, VA for settlement 2 March 1789 dated 28 February
 1789. Robert Whitacre and Jonas removed and was granted certificate to
 Crooked Run Monthly Meeting, VA on 25 January 1790 “for settlement.”
 Patience his 3rd wife bore him seven children all born in VA.*
Children of Patience and Robert Whitacre were:
*Andrew Whitacre – b. 13 August 1790 – d. 13 September 1864; John Whitacre
 b. 11 January 1792; Pricilla Whitacre – b. 21 July 1795 – d. 28 April 1870;
 Aquila Whitacre – b. 7 September 1797; Jane Whitacre – b. 21 September
 1799; Jane Whitacre – b. 21 September 1799; Rhoda Whitacre – b. 12 March
 1802 – d. 25 February 1884 & Moses Whitacre – b. 17 June 1804 – d. 8 January
 1842. Robert & Patience Whitacre and children including Jonas by his 1st wife
 were granted certificate to Miami Monthly Meeting, VA on 5 May 1805.*
Hinshaws American Quakers – Goose Creek MM, pgs. 719 & 720.
 *See the Story of Whitacres and the Quakers.

Whitacre, Whitaker, John Sr. - Quaker of Falls Monthly Meeting, PA
 b. 22 December 1675, Yorkshire, England – (Quaker)
 d. 26 September 1719/ ca. 1737, Philadelphia, PA
 s/o Hugh & Margaret (Lisle) Whitaker of England
md 12 March 1702, Philadelphia, PA, **Jane Bannister Parker** –
 b. ca. 1673, Grundleton, York Co., England – (Quaker)
 d. ca. 1745, Greenwich, Cumberland, NJ or Bucks Co., PA –
 d/o John Parker – b. ca. 1634, Extwistle, England &
 Elizabeth Jane Bannister – b. ca. 1634, Lancs, England
 ...**John Whitacre** – b. 14 May 1704, Falls Twp., Bucks, PA –
 d. 1783/86, Loudoun, VA or 1734, Philadelphia, PA –
 Quaker of Falls Monthly Meeting, PA
md 7 January 1711, **Ruth Hulme** -
md 24 June 1734, Philadelphia, PA, Christ's Church,
 Philadelphia, PA, **Naomi Hulme**
 ...**Joshua Whitaker** – b. 1701, Grindleton, York, England

...William Whitaker - b. 10 February 1701, Grindleton, York, England – d. 1789,
 Rowan, NC - Buried: Davidson, NC, Jersey Bapt. Church –
 md 11 February 1722, Kennett Square, Chester, PA, Elizabeth Carleton
 ...Lydia Whitaker – b. ca. 1723, Kennett Square, Chester, PA –
 md ca. 1742, James Millison
 ...John Whitaker – b. ca. 1725, Kennett Square, Chester, PA
 ...Mark Whitaker – b. ca. 1726, Kennett Square, Chester, PA –
 Lincoln, TN – md ca. 1767, Rowan, NC, Tabitha -
 md 29 Jan 1769, All St. Parish, Frederick, MD, Abigail Johnson
 ...Sarah Whitaker – b. ca. 1728, Bradford, Chester, PA – d. January 1811,
 Marshall Co., TN – md Charles Wilson
 ...Samuel Whitaker - b. ca. 1730, Kennett Square,
 Chester, PA – Georgia
 ...William Jr. Whitaker – b. 20 February 1732, Lexington, Rowan, NC –
 d. November 1802, Mocksville, Davies, NC –
 md ca. 1754, Rowan, NC, Abigail Donohue –
 & md Abigail Baker - 13 Aug 1772, Rowan, NC
 ...Peter Whitaker – b. 11 December 1733, Kennett Square, Chester, PA –
 d. August 1815, Fairview, Buncombe, NC-
 Buried: Fairview, Buncombe, NC – Cane Creek Cemetery -
 md Mariam F. Kent, ca. 1796, Rowan, NC & Ann Trantham
 ...Joshua Sr. Whitaker – b. 22 January 1735, Bradford, Chester, PA –
 d. 1 May 1798, Rowan Co., NC – md 12 Sep 1764
 Marriage Bond, Rowan, NC, Mary Reed –
 md & Mary Fritts - 14 January 1783 Marriage Bond, Rowan, NC
 ...Susan Whitaker – b. ca. 1737, Lexington, Rowan, NC –
 d. 20 August 1800 – md Hugh McCary
 ...Jane Whitaker – b. 31 October 1745, Kennett Square, Chester, PA –
 d. January 1811, Fairview, Buncombe, NC –
 md May 1759 Rowan, NC, Eldad Reed
 ...Mary Whitaker – b. ca. 1769, Russell, VA – d. 6 November 1769,
 Rowan, NC – md 22 Nov 1799 Rowan, Company, NC, James Osborne
 ...Joshua Whitaker - b. 1701, Grindleton, Yorkshire, England
 ...Peter Whitaker – b. 1703, Grindleton, Yorkshire, England -
 d. 1758 Probably West Ca., Chester, PA , (*Quaker*)
Quaker of Falls Monthly Meeting, PA
 md 17 December 1724, Kennett Square, Chester, PA, Mary Huntly
 ...Robert Whitaker – b. 1705/6, Falls, Bucks, PA – 1790 (*Quaker*) –
 md 28 October 1725, Mary D. Hall -
 md ca. 1732, Sarah Tomlinson
 ...Katherine Whitaker – b. 1707, Grindleton, Yorkshire, England –
 d. Cumberland, NJ (*Quaker*) – md 18 September 1724,
 Kennett Square, Chester, PA, Charles Holman
 ...Peter Whitacre -
 ...Robert Whitacre -
 ...Katherine Whitacre -

Whitman, Elizabeth

b. ca. 1765, Albemarle Co., VA

md 1 February 1790, Green, TN, ***Barlett Gentry***

Winfree, James – *Rev'l War Patroit – Rank: Patriot Service in NC.*

b. ca. 1750, Goshen, Granville, NC

d. 23 November 1822, Virgilina, Granville, NC

md about 1767, Goshen, Granville, NC, Elizabeth Jones –

b. ca. 1750, Granville, NC – d. 23 May 1811, Virgilian, Granville, NC

d/o Ambrose & Catharine (Collins) Jones

...**David Nicholas Winfree** – b. 10 September 1770, Goshen

Precinct of Granville County -

d. after 1850/54, Cove Hollow, DeKalb, TN

Buried: Mt. Hollow Cemetery, Cove Hollow, DeKalb, TN

md 22 October 1791, Virgilina, Halifax, VA, Achsah Tuck –

b. 31 October 1770, Virgilina, Halifax, VA –

d. after 1850, Cove Hollow, DeKalb, TN

d/o John & Mary (Powell) Tuck

David and Achsah (Tuck) Winfree arrived in Smith Co., TN in the mid 1810's.

...Infant Winfree – b. 20 March 1792, Virgilina, Halifax, VA –

d. 20 March 1792, Virgilina, Halifax, VA

...Francis Collins Winfree – b. 23 February 1793, Virgilina, Halifax, VA –

d. 31 January 1808

...Tabbitha Winfree – b. 4 January 1795, Virgilina, Halifax, VA –

md 14 November 1811, William Woodson Pass Fitts –

b. 22 August 1789, Halifax, VA – d. after 1850, Eddyville, Lyon, KY

s/o Robert Walker & Mary Ann "Susanna" (Pass) Fitts

...Mary Woodson Fitts – b. 25 December 1812, VA

...Sary Adkinson Fitts – b. 8 April 1815, VA

...John Tuck Richardson Fitts – b. 31 December 1817 –

d. ca. 1900, Reynolds, MO – md about 1836, Delila Stallion –

b. about 1820, TN – d. after 1880, Reynolds, MO

...Nancy Oliver Fitts – b. 25 April 1820, Halifax, VA –

d. 17 August 1886, DeKalb, TN –

md about 1833, Samuel Pinkney William Maxwell –

b. 6 October 1818, Rutherford, TN – d. 11 January 1884, DeKalb, TN

s/o John & Elizabeth (Covington) Maxwell

...Tandy Walker Fitts – b. 4 March 1823, Smith, TN –

d. 1896/1900, TN – md 1840, Smith, TN, Isabelle Foster –

b. ca. 1820, Smith, TN – d. before 1888

d/o William Golden Foster & Sini

...Allen Carey Winfree – b. 2 August 1797, Virgilian, Halifax, VA –

d. ca. 1882, Dist. 14, Smith, TN – md 1st ca. 1824, Martha Winfree

b. ca. 1800 – d. 1843/45, Smith, TN

Buried: Grant, Carthage, Smith, TN

md 2nd about 1843, Rooda Jane Everitt – b. ca. 1816, NC – d. Smith, TN
d/o David Everett

Children of Allen Carey & Martha Winfree:

...David Turner Winfree – b. 14 March 1825, TN
...Frances Bennett Winfree – b. 12 May 1826, TN
...Elizabeth Winfree – b. ca. 1831, Smith, TN – md James Durastis Williams
...Achsah Winfree – b. about 1832, TN –
md 3 November 1851, William Nixon – b. 21 August 1821, Smith, TN
...James Winfree – b. about 1835, TN
...Thomas Luther “Cat” Winfree –
b. November 1839, Brush Creek, Smith, TN –
d. 14 April 1924, Brush Creek, Smith, TN
md about 1859, Sarah Catherine “Eliza A.” Willoughby –
b. ca. 1843, TN – d. before 9 November 1869
d/o Isaac Willoughby
...Eliza Winfree – b. about 1841, TN
...Henry C. Winfree – b. about 1843, TN

Children of Allen Carey & Rooda Jane (Everitt) Winfree

...Benjamin F. Winfree – b. ca. 1844
...James H. Winfree – b. ca. 1848, Smith, TN –
d. 19 September 1863, Chattanooga, *Civil War*, TN
...Virginia Winfree – b. about 1855, Smith, TN –
md about 1875, Smith, TN, William Enoch – b. about 1850
...Bethel W. Winfree – b. ca. 1856
...Granberry Pickney Winfree – b. 25 June 1857, Smith, TN –
d. 16 November 1937, New Middleton, Smith, TN
Buried: Macedonia Cemetery, Smith, TN –
md about 1885, Smith, TN, Mary Frances Denny –
b. 23 January 1864, Smith, TN – d. 5 January 1953, Smith, TN
d/o Francis C. “Frank” & Sarah Denney
Mary Frances Denny also md ? Hatcher after 1937 & ? Beattley
...Maude “Mattie” Lou Lany Winfree – b. 15 February 1886 –
d. 2 September 1972
...Thomas Winfree – b. 12 June 1890 - d. November 1974
...Belle Winfree
...Joe Bridges Winfree – b. 28 December 1900, TN –
d. January 1975, Lebanon, Wilson, TN –
md about 1920, Virginia Winfrey
...Charlie Winfree – b. 21 November 1900 –
d. January 1976, Brush Creek, Smith, TN
...C.S. Winfree – b. 21 November 1900
...Belle Winfree – d. Lebanon, Wilson, TN – md Bedford Marks
...Hattie Bridges Winfree – b. 1 April 1860, TN – d. 4 June 1953
md about 1885, TN, William Ballinger
...Allen Carey “Uncle Babe” Winfree – b. 25 November 1861, TN –
d. 8 October 1941, Carthage, Smith, TN
md 27 September 1906, TN, Nellie B. Timberlake –
b. 3 October 1884, TN – d. 1 February 1937, Smith, TN
d/o Fountain Fitts & Evelyn (Ferrell) Timberlake



Thomas Luther “Cat”
Winfree



Both Buried: Ridgewood Cemetery, Carthage, Smith, TN

...Mary Powell Winfree – b. 25 August 1799, Virgilian, Halifax, VA –
d. ca. 1833, Smith, TN – md 1 November 1823, Smith, TN

George Denney – b. about October 1800, Person, NC –
d.. ca. 1865, Wright, Lauderdale, AL

s/o Benjamin & Kerenhappuch (Taylor) Denney

...Benjamin Allen Denney – b. 8 July 1824, Smith, TN –
d. 3 February 1909, Carroll, TN –
md ca. 1866, Carroll, TN, Martha Jane Utley –
b. 16 January 1835, Carroll, TN – d. 19 January 1915

...Nancy Ann Denney – b. 4 March 1826, Smith, TN

...Elizabeth Denney – b. 4 March 1826, Smith, TN

...Martha E. Denney – b. ca. 1828, Smith, TN – d. Tishomingo, MS –
md Tishomingo, MS, Robert Wilson – b. ca. 1821, TN

...David Tomson Winfree – b. 26 September 1801, Virgilian, Halifax, VA –
d. after 1880, 19th Dist. Smith, TN –
md about 1831, Ann “Mary Ann” – b. ca. 1818, VA

...John Tuck Winfree – b. 7 January 1804, Virgilina, Halifax, VA –
d. ca. 1849/50, Smith, TN
md ca. 1829, Smith, TN, Mary Stallings – b. about 1812

Both Buried: Watts Farm, Gordonsville, Smith, TN

...Sally Jones Winfree – b. 17 November 1806, Virgilina, Halifax, VA
md 15 April 1824, Smith, TN, Willis “William B.” Whitley –
b. ca. 1800 – d. after 1845 – *Brother of Exum Whitley.*

...**James Maderson Winfree** – b. 24 July 1809, Virgilina, Halifax, VA –
d. 13 July 1878, Ewing, Franklin, IL – md about 1827/28, Smith, TN

Elizabeth Denney – b. ca. 1808, Granville, NC –
d. after 1870, Ewing, Franklin, IL –
d/o John & Sally (Winfree) **Denney**

...Permelia Winfree – b. ca. 1828, TN – md Giles Kelly

...Gabriel M. Winfree – b. ca. 1835, Smith, TN – d. IL
md 2 July 1855, DeKalb, TN, Edily H. Jones

...John C. Winfree – b. 18 December 1836, DeKalb, TN –
d. 16 November 1923, Ewing, Franklin, IL –
md 1 April 1858, DeKalb, TN, Sarah Taylor

...Martha Winfree – b. about 1841, DeKalb, TN
md 11 August 1856, DeKalb, TN, Abner S. Harper

...Eliza J. Winfree – b. ca. 1844, DeKalb, TN

...James L. Winfree – b. ca. 1846, DeKalb, TN – d. Franklin, IL?

...Eligah Winfree – b. ca. 1849, DeKalb, TN – d. before 1860, DeKalb, TN –
md 20 January 1878, DeKalb, TN, Leatha New

...Elizabeth Collins Winfree – b. 18 December 1811, Virgilian, Halifax, VA
md 1830/31, Smith, TN, Andrew Elisha Lewney (Looney) –
b. ca. 1811, Sumner, TN – d. after 1880, DeKalb, TN

s/o Elisha Looney & Mary Ann (Enex) Lennox

...Benjamin Franklin Winfree – b. 5 February 1814, Virgilina, Halifax, VA
d. 12 June 1883, Cove Hollow, DeKalb, TN –
md 18 December 1834, Cove Hollow, DeKalb, TN, Judath Robinson –
b. 2 October 1818, Smith, TN – d. 3 March 1903, Cove Hollow,
DeKalb Co., TN - d/o William Robinson

Both Buried: +Mt. Holly Cemetery, Cove Hollow, Smithville, DeKalb, TN

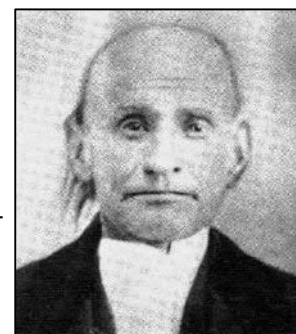

Benjamin Franklin Winfree was 4 yrs. old when he moved to TN from Chesterfield Co., VA.

- ...Nancy Winfree – b. 20 February 1772, Goshen, Granville, NC –
d. 9 March 1831, Virgilina, Halifax, VA –
md 11 January 1787, Virgilina, Halifax, VA, Edward Tuck –
b. 10 December 1762, Halifax, VA – d. 22 June 1840, Halifax, VA
s/o John & Mary (Powell) Tuck
- ...Powell Tuck – b. 26 December 1787, Virgilina, Halifax, VA –
d. January 1859, Butler, KY – md Elizabeth Willingham
Buried: Family Cemetery, Butler, KY
- ...Elizabeth Tuck – b. 13 November 1790, Virgilina, Halifax, VA –
d. after 1843
- ...Paul Tuck – b. 18 March 1793, Halifax, VA – d. August 1865, Halifax, VA
- ...Edward Tuck – b. 18 December 1795, Virgilina, Halifax, VA – d. after 1844
- ...Phaltiel Tuck – b. 27 January 1800, Virgilina, Halifax, VA -
d. March 1865, Halifax, VA
- ...John C. Tuck – b. 27 July 1804, Virgilina, Halifax, VA –
d. after 1836, Macon, TN
- ...Percy Tuck – b. 25 February 1811, Virgilina, Halifax, VA – d. 14 June 1891
- ...Sally “Sallie” Winfree – b. ca. 1778, Goshen, Granville, NC – d. after 1835 –
md **John B. Denney** – b. ca. 1771, NC – d. May 1847, Smith Co., TN
s/o Benjamin Denney/Denny & Barbara Stagner
**see John Denney & Sally “Sallie” Winfree for complete family listing.*
- ...Charles Winfree – b. 1780, Goshen, Granville, NC – md Marvell
md 6 March 1826, Henderson, KY – Jane Juniell/ Junell
d/o Andrew & Judith (Estes) Juniell
Children of Charles & Marvell
- ...Charles Winfree – b. ca. 1809, Henderson, KY –
d. November 1864, *Murdered, Henderson, KY*
- ...Tincey Winfree – b. ca. 1820, Henderson, KY –
md 17 April 1841, Andrew J. Hall – b. 4 October 1816
s/o Frebourn & Catherine (Pate) Hall
- ...Jane Winfree – b. 1783, Goshen, Granville, NC –
d. after 1835, Virgilina, Granville, NC –
md about 1800, Virgilina, Granville, NC, William Lassiter –
b. about 1770, Granville, TN
- ...Catherine Winfree Lassiter – b. ca. 1800, Virgilina, Granville, NC –
d. AR – md 14 November 1816, Granville, NC, Obrien Ragland –
b. 1790/94, Granville, NC
s/o Reuben & Mary Perry (Obrian) Ragland
- ...James Winfrey – b. ca. 1801, Goshen Dist., Granville, NC –
d. after 1864 – md 24 February 1830, Granville, NC, Nancy Blanks –
b. ca. 1805 – d. after 1850 – d/o Richard Banks/ Blanks
- ...Anna “Annie” Winfree – b. ca. 1786, Goshen, Granville, NC –
d. after 1835 – md 7 April 1808, Granville, NC, Phillip Pettypool –
b. 1784/85, Granville, NC – d. ca. 1860, Granville, NC
s/o Seth & Mary (Wood) Pettypool
- ...John Pettypool – b. ca. 1808
- ...Phillip Pettypool – b. ca. 1810 – d. MS – md ? Halkom
- ...Seth Pettypool – b. ca. 1812
- ...William Alexandria Pettypool (Poole)– b. 3 April 1814, Granville, NC –
d. 24 May 1887, Person, NC – md 27 February 1839, Person, NC
Lucy Nell Ellixson – b. about 1815 – md Millie Davie –

md Mary Ashburn Davie
 ...Karen Pettypool – b. ca. 1816 – md James W. Beaver
 ...Martha A. Pettypool – b. ca. 1818
 ...Pendleton Pettypool – d. MS
 ...Claiborn Pettypool – d. CA
 ...Margaret Winfree – b. ca. 1788, Goshen, Granville, NC –
 d. before 1831, Virgilina, Granville, NC – md ? Pinson
 ...Ann Pinson – md John W. Weaver
 ...Polly Pinson – md Lewis Griffin
 ...Margaret Pinson – md Richard Griffin
 ...Elizabeth Pinson

Winfree, Sarah “Sallie”

b. ca. 1778, Goshen, Granville, NC - d. After 1835 - d/o James & Elizabeth (Jones) Winfree
md ca. 1794, **John B. Denney**, b. ca. 1771, NC – d. ca. 1847, Smith Co., TN
 s/o Benjamin & Barbara (?) Denny (Denney)
 *See Chapter 4 - John B. & Sarah (Winfree) Denney for complete family listing.

Young, John

b. 25 June 1788 – d. ca. 1833, Nashville, TN *of yellow fever*, md Matilda Gibson –
 b. 10 March 1780 – d. 15 June 1870. (John Young, s/o William Young, b. 15 April 1744,
 Frederick Co., VA – d. 31 October 1888, Jackson Co., TN & Elizabeth Huff, b. 27 October 1754,
 Frederick Co., VA – d. 22 May 1819, Jackson Co., TN now Putnam Co., TN).
 (Matilda Gibson, d/o James & Annie Gibson).
 ...Allen “Alan” Young – b. 10 August 1814 – d. 17 May 1860 – md 1833 to Mary Melinda Crowell
Listed in the 1850 census as living in the 13th District of Jackson Co., TN.
Mary Melinda (Crowell) Young and Elijah Crowell are brother and sister.
 ...Adolphia Young – b. ca. 1816 – d. 5 July 1852, nr. the Wood River 100
 miles out of Winter Quarters – md Rhoda Jared, 26 July 1836, Jackson Co.,
 TN - b. 24 October 1820, Jackson Co., TN – d. 29 March 1899, Provo, UT
 Rhoda Jared Young md 2nd in Salt Lake City, UT, Alfred Douglas Young –
Cousin of her husband’s. Adolphia Young died of cholera.
 *See Story of Rhoda Jared Young. *See Chapter 8.
 ...John Harman Young – b. ca. 1818 – d. ca. 1860 –
He was killed by bushwhackers.
 ...Anna “Annie” Young – b. 25 March 1819, Putnam Co., TN – d. 5 October 1859, TN
 md 1833, Elijah Cass Crowell, b. ca. 1809, Mecklenburg Co., NC – d. 28 October 1863, TN,
 s/o Charles Edwin & Elizabeth Crowell. *Elijah was killed by bushwhackers.*
(Children: Queen, William Maffett, Charles N., John Young, David A., Mary Elizabeth,
Matilda Frances, Martha Pellona, Rhoda Sidona, Netherland Cass & Adolphia A, Crowell).
(1850 census 13 Civil Dist., Jackson Co. TN – Elijah C. Crowell is head of household, 41 yrs. old, NC md to
Anna, 28 yrs. old, TN. Children: Maffett, 16 yrs. old; Charles 14 yrs. old; John 12 yrs. old; David, 10 yrs. old;
Mary, 7 yrs. old; Frances, 4 yrs. old; Sildona, 1 yr. old & Pilona Crowell, 1 yr. old).

Young, Margaret , Margit

b. About 1740, Bedford Co., VA
 ...**Agnes “Aggie” Beard** – b. About 1759/62, Bedford Co., VA
 ...**Joseph Jackson Jared**





Left: Robert Schuyler "Skyler" Prichard, s/o William "Willie" Benjamin Prichard & Nancy Elizabeth "Bettie" Shanks. He md Amanda Denny. Man on right, Henry Shackle, army buddy, WWI.



Family of William "Willie" Benjamin Prichard & Nancy Elizabeth "Bettie" Shanks
Children: Schuyler, Bethel & Ollie Prichard



SURPRISE!

Nettie Katherine (Prichard) Allison, center, was surprised by family and friends with a party to celebrate her 97th birthday on October 12 at New Home Baptist Church. She lives in the Boma Community, where she raised her family. She has three children, seven grandchildren and 18 great-grandchildren. "Miss Nettie" enjoys reading, gardening, attending church and visiting her friends. Celebrating the day with her are her daughters, Rebecca (Allison) Burgess, left, and Euda Kate (Allison) Shanks.

Herald Citizen Newspaper, 15 October 2003.



Ora Irene (Maynard) Prichard
& grandchildren

L to R: Michael Lenell Canterbury; Kevin Barnett Canterbury; Ora Irene (Maynard) Prichard Mitchell; Barta Vee Pierce; Sue Ellen (Pierce/Canterberry) Koop & Virginia Lee (Canterberry) Eyestone.

Ora Irene (Maynard) Prichard was the 3rd w/o Robert Schuyler "Skyler" Prichard. She was his housekeeper. They had two children, Phillip Lenell Prichard (1936-1937) and Ora Maurine Prichard (1933-2006). Ora Irene md 2nd Lonnie Steven Mitchell and moved to Idaho. Her daughter Ora Maurine Prichard md 1st Charles Lee Pierce, md 2nd Julius Harold Canterbury, md 3rd Fred Jay Shepard and after his death she md 4th John Crowe.

Photo courtesy of Sue Ellen (Pierce/Canterberry) Koop. She was adopted by Julius Harold Canterbury.

*See Robert Schuyler "Skyler" Prichard for more family information.



Peggy Ogeal (Jared) Wallace, d/o Morgan Hurt Jared & Ogeal Sanders. Picture taken at her home in Putnam Co., TN, 2005.



J. Y. "Jake" Wallace, s/o Edward T. Wallace & Oma T. Shanks & his wife Peggy Ogeal Jared, d/o Morgan Hurt Jared & Ogeal Sanders.

Picture taken 2005 at their residence in Putnam Co., TN by Audrey J. Lambert.

Jake & Peggy (Jared) Wallace now own the old William Jared Bible. William Jared, s/o John Jared & Hannah Whitacre.



Solon Garrison with Ethel Lee Bates. Solon was the s/o William Carroll Garrison & Sarah Caroline "Sis" Wallace. Ethel Lee Bates, d/o John K. Bates & Leona (Garrison) Bates.

Photo courtesy of Lenette Johnston of Linden, MI.

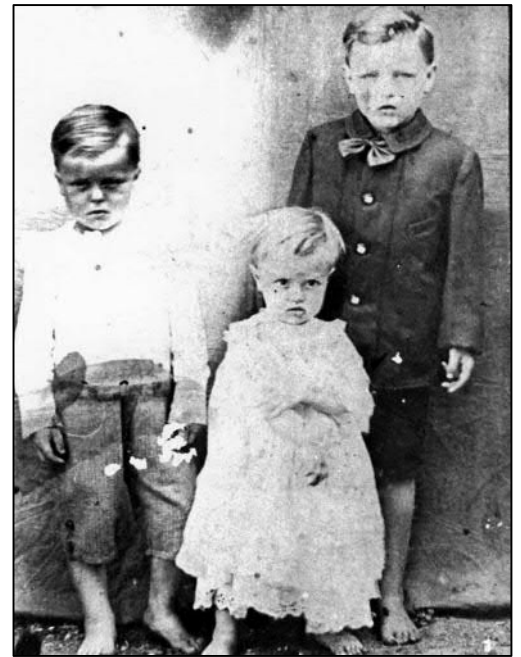

Children of Zina Franklin Wilkerson Sr. & Edna Ann Garrison

L to R: Yance Rosevelt Wilkerson, Epths Tanner Wilkerson & Lillard Dewey Wilkerson
Photo made in Silver Point, TN.



Epths Tanner Wilkerson, s/o Zina Franklin Wilkerson, Sr. & Edna Ann Garrison

Photo courtesy of Lenette Johnston of Linden, MI.



Rosebud Anderson, b. 15 January 1906 – d. 11 November 1935, Little Rock, AR. She md Yance Rosevlet Wilkerson. She was the d/o Albert A. Anderson. Yance & Rosebud had 3 children: Dillain Roburta, Richard Vance & Raymond Yance. Yance later md Lena Roetzel of Russell, White Co., AK.

Photo courtesy of Lenette Johnston of Linden, MI.



Edna Ann Garrison, d/o William Carroll Garrison & Sarah Caroline "Sis" Wallace. She md 25 January 1899, DeKalb Co., TN, Zina Franklin Wilkerson Sr.

Photo courtesy of Lenette Johnston of Linden, MI.



L to R: Brigena "Zena" Garrison md 1st Bradley Printice – md 2nd Laurence Carr. In his WWI uniform is Napoleon "Polie" Garrison.
Photo courtesy of Lenette Johnston of Linden, MI.

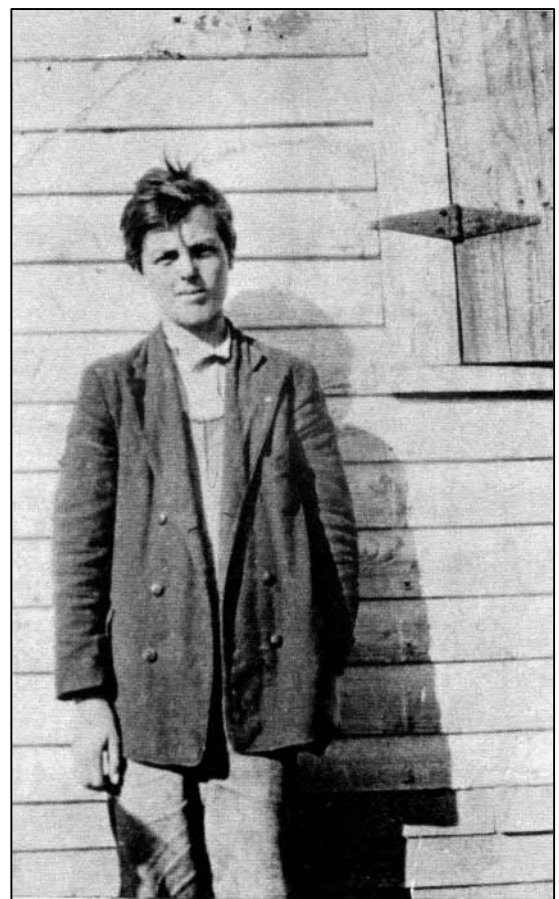

Yance Roosevelt Wilkinson,
s/o Zina Franklin Wilkerson, Sr. & Edna Ann Garrison
Photo courtesy of Lenette Johnston of Linden, MI.



L to R: Leona & Dona Garrison, daughter of William Carroll Garrison & Sarah Caroline "Sis" Wallace. Leona md John K. Bates. They had 6 children, her oldest was Ethel Lee (Bates) Jaco. Dona Garrison md Sidney Everett Wallace on 22 October 1912. He is the son of James Wade Wallace & Polly "Mary" Knight.

Photo courtesy of Lenette Johnston of Linden, MI.



Leona (Garrison) Bates, d/o Carroll Garrison & Sarah Caroline "Sis" Wallace. She md John K. Bates.

Photo courtesy of Lenette Johnston of Linden, MI.

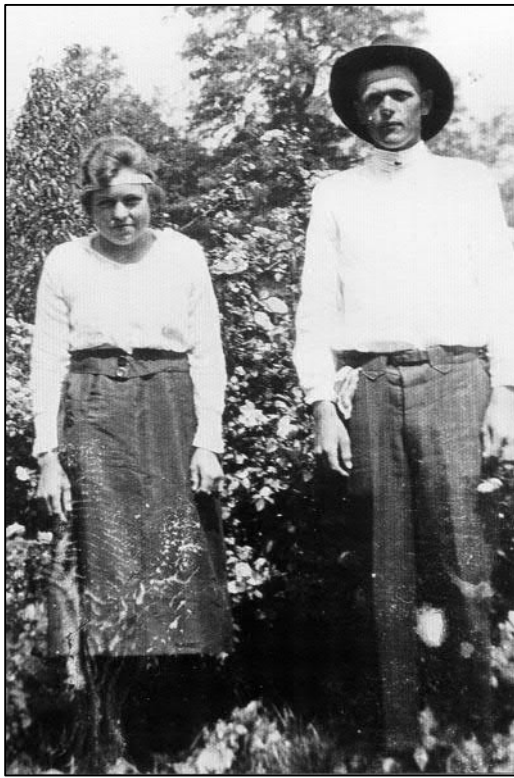

Loma Weaver & her husband
Lillard Dewey Wilkerson.

Photo courtesy of Lenette Johnston
of Linden, MI.



Lillard Dewey Wilkerson & his wife Loma Weaver. Lillard Dewey Wilkerson was born 16 November 1899, Silver Point, TN, s/o Zina Franklin Wilkerson Sr. & Edna Ann Garrison. Lillard farmed, hauled logs for the railroad with his team of mules in Woodruff County, Arkansas. They had eight children. They are the grandparents of Lenette Johnston of Linden, MI.

This is a photo taken at their 50th wedding anniversary party.

Photo courtesy of Lenette Johnston
of Linden, MI.



Lillard Franklin Wilkerson Jr. & his wife Emma Lucille Curtis. He was the s/o Yance Roosevelt Wilkerson & Rosebud Anderson. They had three children, Franklin Paul, Mack Ray & Betty Lou Wilkerson.

Photo courtesy of Lenette Johnston
of Linden, MI.

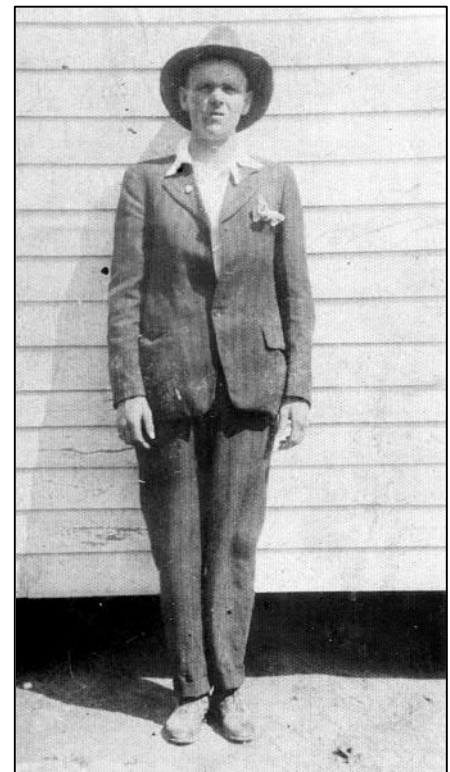

Lillard Dewey Wilkerson
Photo courtesy of Lenette Johnston
of Linden, MI.



Herald-Citizen Newspaper, Cookeville, TN: 3 January 2006, pg. 7: Johnie T. Wallace, d/o Azro/Asro Winburn Wallace & Nettie Leftwich.



Mrs. Larry Case poses with relatives at a stork shower honoring her. They are Miss Tena Shanks, sister of the honoree; her grandmother, Mrs. Nettie (Prichard) Allison; her mother, Mrs. Mack Ross Shanks (Euda "Uda" Kate Allison), Mrs. Larry Case; her mother-in-law, Bolely Boyd; her grandmother-in-law, Mrs. Carrie Mathis; and her sister Miss Sharon Shanks.



Nettie (Prichard) Allison, center, was surprised by family and friends with a party to celebrate her 97th birthday on October 12 at New Home Baptist Church. She lives in the Boma Community, where she raised her family. She has three children, seven grandchildren and 18 great-grandchildren. "Miss Nettie" enjoys reading, gardening, attending church and visiting her friends. Celebrating the day with her are her daughters, Rebecca Burgess, left, and Euda Kate Shanks.

Herald-Citizen, Cookeville, TN:
15 October 2003.



Thompson Luther Winfree Family

Thompson Luther Winfree with fourth wife Mary S. Malone with three of their daughters Maude (plus her husband James William Preston), Louisa (plus her husband Sidney Stanton Bellar), Janie (before her marriage to W. E. Atwood), and youngest son Jennings Bryan Winfree. Aunt Janie is next to the left post on the porch, Uncle Bryan is next to the right post. The rest of the kids are Preston and Bellar grandchildren. Aunt Janie married in 1911, so the picture must have been made before then. She said that her father was married four times. The marriage dates and names for wives 2-4 are known. The only question is the first name of Cat's first wife, which Aunt Janie and the 1860 census show as Eliza, but many Willoughby researchers list as Sarah Catherine. Ancestry.com



Right to Left: Standing - Josie, James M., Bradley, Erma, Carolyn, Betty, and Sue probably with her first child.

Seated: Right to Left: Bill Love (Josie's husband) Jim, Martha, and the little girl is Opal Puckett (Frances's little girl) Frances had died by this time.

<http://www.ajlambert.com>