

Ida Louis Campbell
Author of 'Oh, Strange New World" - 1986

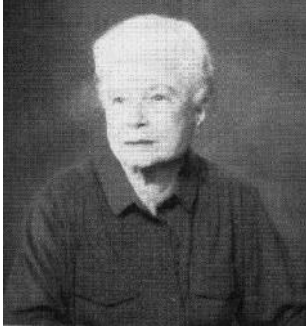

Foreword:

Herein, Ida Campbell, historian and author, has produced a book descriptive of bygone eras, that is both entertaining and enlightening.

The history of her own forefathers is vividly chronicled, but her narrative base is much broader.

She records stories of Indian encounters, cattle rustlers and backgrounds of the immigrants to this area.

Turn-of-the century social life of a small town is highlighted and portions of the book are devoted to medicinal cures and family recipes.

This history is based on stories, diaries, letters and newspaper articles and the author's own memories.

Carefully researched, Ida's book makes fascinating reading as she weaves the threads of her stories into a living tapestry of a way of life, now gone, but that should never be forgotten.

By: Jean Jones Hause
Charter Member, Board of Directors
Bee County Historical Commission

About the Author: Ida Campbell

Although *Oh, Strange New World* is Ida Campbell's first published work, she has kept personal journals for years, recording events and registering her reactions and feelings. A course in creative writing at Southern Methodist University, in her younger years, gave direction to her writing efforts.

She is more than the "historian" of her family. She has been influential in the restoration, preservation and marking of historic sites and buildings in Bee County and was one of those persons responsible for the restoration of the McClanahan House in Beeville, the town's first mercantile establishment. The McClanahan House is now a museum, furnished with period pieces and reflecting the history of the area. The Junior Service League of Beeville has had an important role in the restoration and maintenance of this historic building.

Ida Campbell is a charter member of the Bee County Historical Commission and served as president for seven years during the 1960's. She continues to serve on the committee

responsible for the upkeep of Evergreen Cemetery which dates back to the founding of Beeville in 1859.

Pg. 310: "Oh, Strange New World" by Ida Campbell

LOONEY FAMILY LINE:

John & Llewellen Looney (the spelling before America was *Llewnie*): 1. Moses; 2. Josiah; 3. James; 4. Peter; 5. Jonathan; 6. Adam; 7. John; 8. Benjamin; 9. Michael; 10. Samuel; (1) 11. *Robert* – generation in America (1); 12. David; 13. Joseph; 14. Abraham; (and doubtless som daughters).

Tentative list of children of *Robert & Elizabeth Looney*; 1. Thomas; 2. Robert, Jr.; 3. Adam; 4. Samuel; 5. Daniel; 6. Louisa; (2) 7. *Absalom* (sometimes referred to as Abraham in the records); 8. Lucy Jane; 9. John; 10. Peter (born in America); 11. David; 12. Joseph.

Absalom & Margaret Looney: 1. Michale; 2. Elizabeth; 3. Peter; 4. Mary; 5. Margaret; 6. Jonathan; (3) 7. *Absalom*; 8. Ruth; 9. Ann; 10. Catherine; 11. Pricilla; 12. Benjamin.

Absalom & Peggy Wills (?) Looney: (4) 1. *John Warren*; 2. Margaret; 3. Martha; 4. Absalom.

John Warren & Nancy Campbell; 1. Harriet; 2. Ann Eliza; 3. Tuberville; (5) 4. *Susan*; 5. Elizabeth; 6. John Warren, Jr.; 7. Andrew Jackson; 8. Martin Van Buren.

Susan Looney & Harrison Campbell (Joseph M. Goff After Harrison's death); 1. Mary Ellen Campbell; (6) 2. *Martha Eliza Campbell*; 3. William Henry Campbell; 4. Sarah Ann Campbell.

Martha Eliza Campbell & Ansel McKinney: (7) 1. Ida; (7) 2. Mary Ella; (7) 3. William Moses; (7) 4. Lillian; (7) 5. Maud; (7) 6. Minnie (died in infancy); (7) 7. Florence Seeligson; (7) 8. Ansel Nott; (7) 9. Homer Lee.

John & Llewellen Looney's =

Robert Looney md Elizabeth =

Absalom Looney md Margaret =

Absalom Looney md Peggy Mill or (Peggy Mills Warren) =

John Warren Looney md Nancy Campbell =

Martha Eliza Campbell (twin of Mary Ellen Campbell) *md Ansel McKinney* =

Mary Ella McKinney md John William "Willie" Weathersby Campbell =

Ida Louis Campbell – never married

Martha Eleanor Campbell md Louis Robert Hollingsworth Sr.

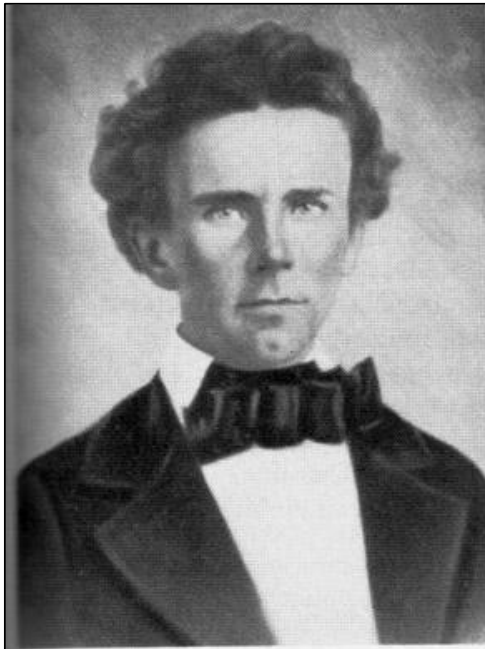

John Calvin Campbell
1835-1863



Eleanor Shive Campbell
1839-1885

John William Weathersby Campbell was the s/o John Calvin Campbell
& Eleanor Shive Campbell.



Ella McKinney Campbell
1870-1966



John William Campbell
1862-1922