

Family Group Sheet		Husband's Full Name Aden (Aiden) Smith Henley (Hendley)					
	Date of:	Day	Month	Year	Town County State or Country	Additional Info.	
Information Obtained From:	Birth:	14	July	1812 *Bible	Georgia	# 14 July, 1812-GA	
*Obtained from Family Bible	Marriage:	18	June	1835 *Bible	Hebron Baptist Church of Christ, TN	Father Joel Henley	
	Death:	6	October	1890	Putnam Co. Tennessee	was a Baptist	
	Burial:				Smellage Cemetery, Tennessee	Minister	
Louis H. Gill	Places of Residence: Tennessee, Kentucky, Georgia				Union		
	Occupation:	Religion: Baptist		Military Record: Civil War			
#Harolda Gibson	Other wives				Company B, Green River Battn Regiment KY		
hgibson@ou.edu http://www.state.in.us/legislative/reports/2002/HJOURNAL/J2122010.PDF	His Father:	Rev. Joel Henley b. ca. 1787 NC d. 1850/60 TN or After 1870-Jackson Co., TN	His Mother:	Mary Horne b. ca. 1788 NC d. 1850 or After 1870-Jackson Co., TN			
Hendley Family Assoc. www.familysearch.com	Wife's Full Maiden Name Elizabeth Jane "Betsy" Gentry						
	Date of:	Day	Month	Year	Town County State or Country	Additional Info.	
Hendley Family Bible	Birth:	14	December	1817	Jackson Co., Tennessee		
	Marriage:	18	June	1835 *Bible	Hebron Baptist Church of Christ, TN		
Compiler: ajlambert.com	Death:	29	January	1897	Putnam Co., Tennessee		
Audrey J. Lambert	Burial:					Smellage Cemetery, Tennessee - Boma	
39721 Timberlane Dr. Sterling Heights, Michigan, 48310	Places of Residence: Tennessee				Occupation:		
	Religion: Baptist		Military Record:				
Date: February 12, 2000	Other husbands:				Her Father: Robert Gentry II b. ca. 1786, TN		
	Her Mother: Nancy Harris b. ca. 1790, TN						
Sex:	Children's Full Names:	Date of:	Day	Month	Year	Town County State or Country	Additional Info.
F	1. Nancy Catherine Henley	Birth:	9	March	1834	Tennessee	Craven md 2 nd Mary
	Full Name of Spouse: Craven Michael Shanks b. 2 January 1834 d. 23 September 1899	Marriage:	17	May	1854		Elizabeth Burgess
		Death:	6	July	1877		Lindsey. He is the
		Burial:			+Both buried Shanks Farm, Putnam Co., - Big Indian Creek, Tennessee Fought for the Union Army, Civil War	s/o William Simon & Margaret Maddux Shanks	
F	2. Juliann "Julia" Ann Henley	Birth:	8	November	1837	*Bible - Near Boma, Tennessee	
	Full Name of Spouse: 1 st Lucas 2 nd McDonald Wallace (MacDonald)	Marriage:	ca.	1865			(Juliann H. Henley)
		Death:	15	February	1872 -	+Hugh Wallace Cemetery on	Children: Petty
		Burial:	*Bible of Aden Hendley states Juliann Henley Wallace death date.		Wallace Homestead, Silver Point, Tennessee	Josephine, William, & Matilda Isabelle Wallace	
F	3. Lucretia Matelia "Creese" Henley	Birth:	13	September	1839	Tennessee	Lived near Smellage
	Full Name of Spouse: William Byrd Wells	Marriage:	30	April	1868	Monroe Co., KY	Cemetery - TN
		Death:	7	June	1915	Nr. Silver Point, TN	Raised - Matilda
		Burial:			+Smellage Cemetery, Boma, TN	Isabelle Wallace	
F	4. Mary Jane Henley	Birth:	24	October	1841	Tennessee	Vaughn, s/o
	Full Name of Spouse: Mr. Vaughn	Marriage:	30	April	1868		Claiborn &
		Death:	20	November	1860	*Bible	Margaret Vaughn
		Burial:					
F	5. American Frances Henley	Birth:	30	June	1844	Buffalo Valley, Putnam Co., Tennessee	America Frances Henley
	Full Name of Spouse: James Walker Tinsley b. 20 October 1843, Barren Co., KY	Marriage:	ca.	1868		Tompkinsville, KY	
		Death:	1	March	1919	Christian Co., KY	# Census: 1870/80
		Burial:	DC: #9177 Hopkinsville Western State Hospital grounds	Hopkinsville, Christian Co., KY (cause of death: arteriosclerosis) 5 yrs. 7 months at hospital		Barren Co., KY # Census: 1900/10 Warren Co., KY	

CHILDREN CONTINUATION SHEET for FAMILY GROUP No.

Husband's full name Aden (Aiden) S. Henley (Hendley)

Wife's full maiden name Elizabeth Jane "Betsy" Gentry

Sex:	Children's Full Names:	Date of:	Day Month Year	Town County State or Country	Additional Info.
M	6. William Meredith "Billy" Henley	Birth:	26 January 1847	Buffalo Valley, TN	
		Chr'nd			
	Full Name of Spouse: Sarah Jane Wells b. ca. 1854 d. 10 September 1934 Barren, KY	Marriage:	17 February 1870	Tompkinsville, KY	
		Death:	18 August 1921 DC #18219, Monroe Co., KY	Monroe Co., KY (Cause of death: heart disease)	
		Burial:		Hendley Cemetery, Fountain Run, KY	
F	7. Martha L Henley	Birth:	23 April 1849	Tennessee	
		Chr'nd			
	Full Name of Spouse: William Taylor "Bill" Maxwell	Marriage:			
		Death:	19 October 1890	Tennessee	
Burial:		+Smellage Cemetery, Boma, TN			
M	8. Francis Marion "Frank" Henley	Birth:	13 March 1851	Bloomington, Tennessee	
		Chr'nd			Farmer – Peddler
	Full Name of Spouse: Savannah Josephine Glover, b. 15 Sept 1851 d. 11 November 1910	Marriage:	29 October 1872		Optometrist
		Death:	11 August 1930	Monroe Co., KY	
		Burial:		Woodburn, Warren Co., KY	
F	9. Sarah A. Henley	Birth:	14 October 1853	Buffalo Valley, Putnam Co., TN	Family history states
		Marriage:	ca. 1870		That her husband's
	Full Name of Spouse: James Jones	Death:	18 November 1930	Cane Creek, 8 th District, nr. Baxter, Putnam Co., TN	brothers came into her house & tore it
		Burial:	DC states Gentry Cem.	Cane Creek Cemetery, nr. Baxter, TN	up, so she left & went to Texas.
Chr'nd					
F	10. Paralee "Parlie" Emiline Henley	Birth:	16 July 1856	Tennessee	
		Chr'nd			Children: Elizabeth
	Full Name of Spouse: Timothy Sisk Herion (Herron) b. 18 December 1852, Jackson Co., TN d. 10 November 1932 Frisco, Pontotoc, OK	Marriage:	21 November 1872	Jackson Co., TN	Jane "Betty" Herron (Herion)
		Death:	19 March 1949	Frisco, Pontotoc Co., OK	The family moved to Texas. Lived near Dublin, Texas. Then moved to Oklahoma.
		Burial:	Frisco, Pontotoc, OK	+Frisco Cemetery, Pontotoc, OK	
F	11. Matilda Elizabeth "Bett" Henley	Birth:	29 December 1858	Tennessee	
		Chr'nd			Son: William
	Full Name of Spouse: Louis L. William Gentry	Marriage:	31 August 1879	Putnam Co., TN	Garfield Gentry
		Death:	ca. 1885	Putnam Co., Tennessee	Raised by Wm. Byrd Wells
Burial:			md Oma Thompson		
F	12. Margaret Elizabeth Henley	Birth:	6 March 1861	Tennessee	
		Chr'nd			
	Full Name of Spouse: 1 st grave in Smellage Cemetery, Boma, TN	Marriage:			Aden S. Hendley Jr.
		Death:	3 July 1864 - *Bible	Boma, Putnam Co., Tennessee	'Grave Mistake'
Burial:		+Smellage Cemetery, Tennessee			

* Aden S. Hendley Jr. b. ca. 1861 – d. ca. 1865 – 1st identified as the first grave in Smellage, corrections made.

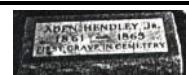

CHILDREN CONTINUATION SHEET for FAMILY GROUP No.

Husband's full name	Aden S. Henley
Wife's full maiden name	Elizabeth Jane "Betsy" Gentry

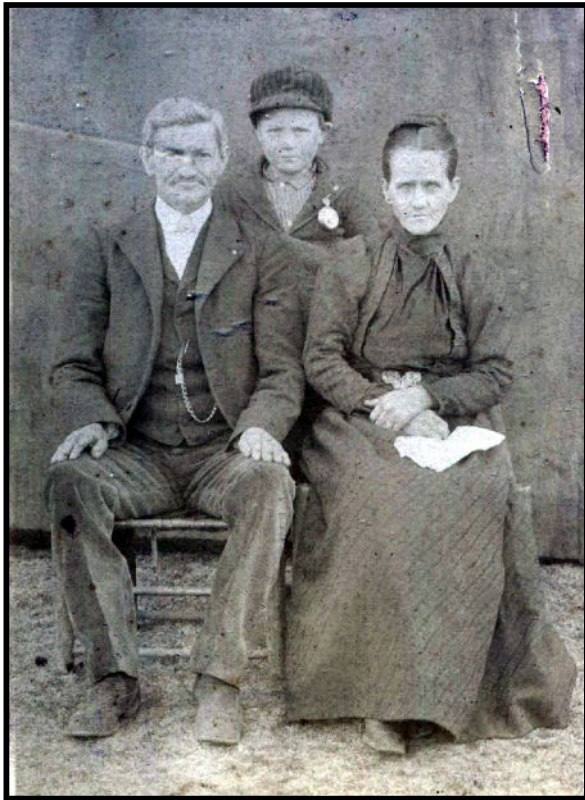

William Meredith Henley
b. 26 January 1847

He is the son of Aden S. Henley who is the son of Joel Henley. Joel was a Baptist minister, and early settler. The woman is his wife Sarah (Wells) Henley (Byrd Well's sister). Child, son, Berlin

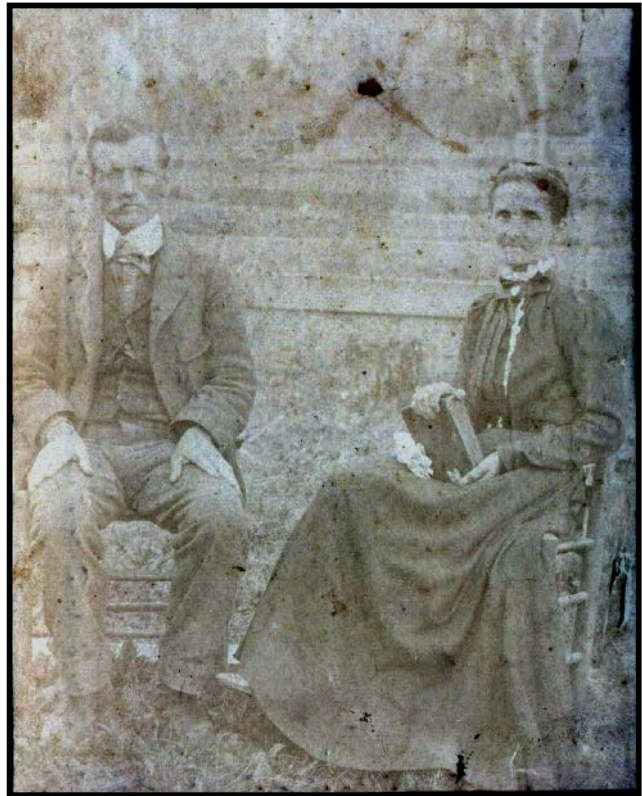

Francis Marion "Frank" Henley
b. 13 March 1851, TN - d. 11 August 1930, KY
He is the son of Aden S. Henley. Frank was a peddler optometrist. The woman is his wife Savannah Josephine Glover - d. 11 November 1910.

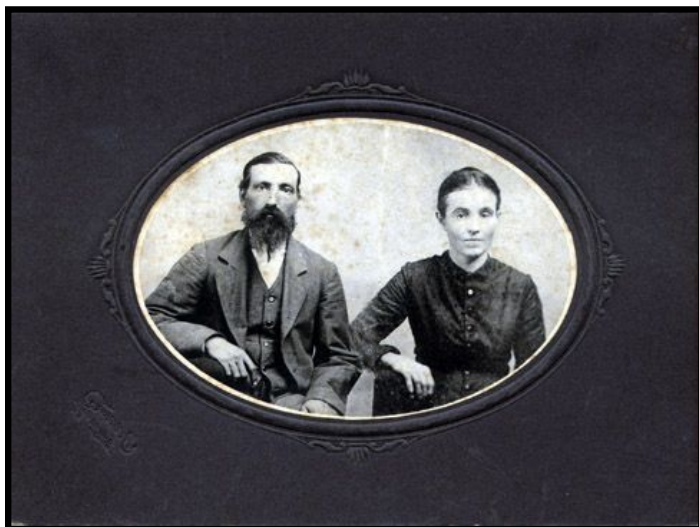

American Frances Henley
b. 30 June 30, 1844 Buffalo Valley, Putnam Co.-TN
d. 1 March 1, 1919 Christian Co., KY – Buried Christian Co., KY
md James Walker Tinsley in KY
d. October 20, 1843-Barren Co. KY Barren Co. KY
Usual Residence: Warren Co. KY
American was the daughter of Aden S. Henley.
Photo taken in 1880.

CHILDREN CONTINUATION SHEET for FAMILY GROUP No.

Husband's full name Aden S. Henley

Wife's full maiden name Elizabeth Gentry

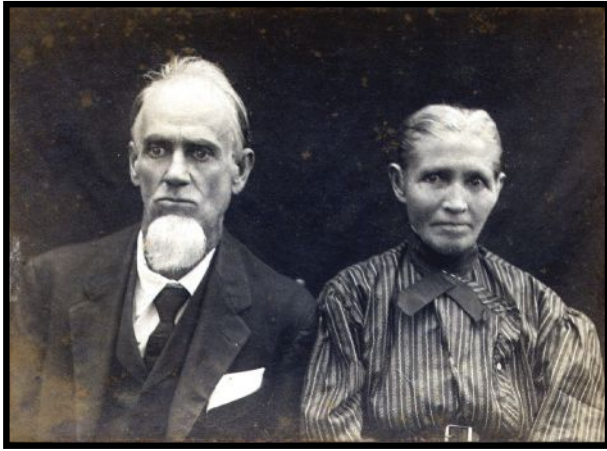

Byrd & Lucrecia "Creese" (Henley) Wells. She was the daughter of Aden Henley who lived in the Hopewell Community.



Byrd Wells & Lucrecia (Henley) Wells
In the background is the coverlet handmade by Lucrecia (Henley) Wells.



Parlie Henley married Timothy Herron (Herion). Parlie is the daughter of Aden Henley. This is a picture of them and their family. They moved to Texas. Then to Oklahoma. The little girl standing could be their daughter Elizabeth Jane "Betty" Herron (Herion), b. December 1873 in Tennessee.

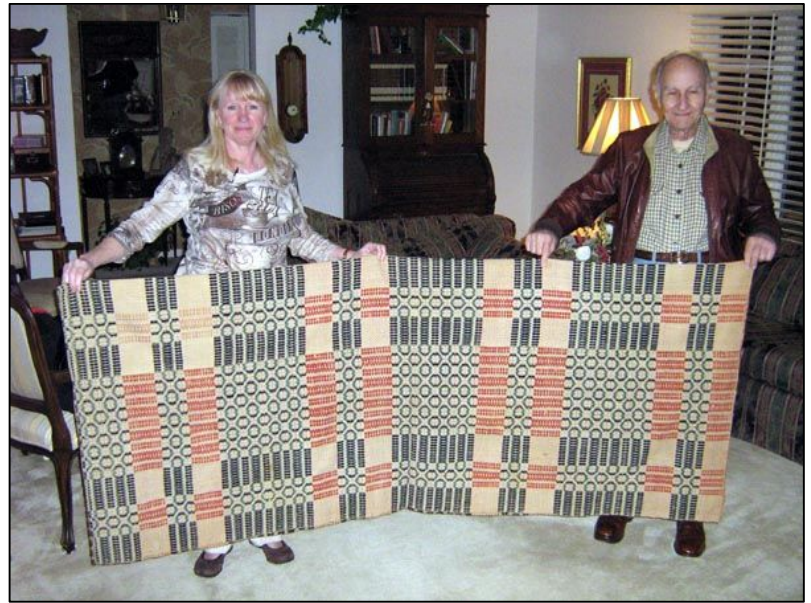

Audrey J. (Denny) Lambert & Lewis Huston Gill hold up the handmade Linsey-Woolsy Coverlet made by Lucrecia M. "Creese" (Henley) Wells.

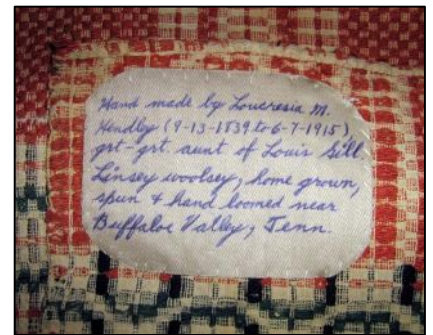

Lewis H. Gill is holding the handmade coverlid made by his GG Aunt Lucrecia (Henley) Wells. Coverlet made ca. 1860.

Source: Upper Cumberland Researcher: Vol. XXII, Number One, Spring 1997: pg. 11: transcribed by: Joy Neville Mask: From TN State Library and Archives Microfilm: Tax List Roll No. 5 – The tax lists contain eighteen columns. The careful researcher will review the original microfilm for possible additional information about the person(s) named. The 12th District includes that area near Cookeville and Baxter that is presently in Putnam Co., TN.

Jackson Co., TN 1836 Tax List, 12th Civil Dist.

<u>Name:</u>	<u>Acres:</u>	<u>White Poles</u>	
#51 Silas W. Gentry			<i>Silas W. Gentry, s/o Robert Gentry & Nancy Harris</i>
#52 William Gentry	50	1	<i>William Gentry, s/o Robert Gentry & Nancy Harris</i>
#53 Robert Gentry		1	<i>Robert Gentry md Nancy Harris</i>
#56 Uriah Hen? (<i>Hendley</i>)		1	<i>Uriah Hendley, s/o Joel Hendley & Mary Horne</i>
#57 Aden Handley		1	<i>Aden Handley/Hendley md Elizabeth Jane Gentry, d/o Robert & Nancy Gentry</i>
#68 Nimrod Hensley		1	<i>Nimrod Hensley/Hendley, s/o Joel Hendley & Mary Horne</i>
#69 Capel Handley		1	<i>Capel Handley/Hendley, s/o Joel Hendley & Mary Horne</i>

Aden Smith HENLEY/HENDELY was born on JUL 14 1812 in Georgia. He appeared on the census in 1840 in Jackson Co., Tennessee.

Census Year 1840

Microfilm # 704

State: Tennessee

County: Jackson

Enumerator: David Johnson

Name of Head of Family

Page #	Line #	Last Name	First Name
298	25	Hanley	Addin
302	15	Hanley	John

Surname: Hendley spelled: Henley, Handley, Henly, Herslee.

Source: Jackson County, Tennessee – 1840 U.S. Census: Transcribed from microfilm, indexed and published by Mrs. Ramona (Hudson) Lee Includes Special Index to Pensioners for Revolutionary or Military Service and Surname Index:

Jackson County, Tennessee was established in 1801 from Smith County, and Gainesboro, the county seat, was established as a town in 1817 and incorporated three years later. In 1801, when Jackson County was taken from Smith County, it was a part of the “Cumberland Settlement”, and it was organized for the convenience of the settlers of the “Cumberland”, who lived so far away from the available courts and the county seat. The names of the first settlers all appear on the records of the “Cumberland Settlement” and of Davidson, Smith, and Wilson Counties, all having been governed originally from the vicinity of Nashville. When first established, Jackson County included all of the present territory of Overton and Clay and parts of the other counties around it. Overton County was taken out of Jackson County in 1806. Clay County was taken equally from Jackson and Overton Counties on December 7, 1870.

Adden Henley, 1 male 20-30; 3 females 0-5; 1 female 20-30; 1 in agriculture

(*Aden Henley/Hendley, h/o Elizabeth Jane Gentry*).

Robert Gentry, 1 male 0-5; 1 male 5-10; 1 male 10-15; 1 male 15-20; 1 male 40-50; 1 female 10-15; 1 female 40-50; 2 in agriculture

(*Robert Gentry, h/o Nancy Harris parents of Elizabeth Jane Gentry*).

1840 Census Record of Revolutionary or Military Service

On February 28, 1839, President Martin Van Buren sent a message to Congress recommending that the officers appointed to take the Federal Census of 1840 be required to make a return of the names and ages of all Revolutionary Pensioners in the United States. A provision in accordance with the recommendation of President Van Buren was incorporated in the Census Act of March 3, 1839. A special appendix of the census of 1840, gives the entire roll of pensioners of counties. The following is a transcription of that appendix.

1840 Census – Jackson Co., TN Dist. 13 – Free White Person, Including Heads of Families

John Hanley/Henley

Males: 5 & under 10 (1) – 80 & under 90 (1) **Pensioners for Revolutionary or military services, include in the foregoing –**

John Henley age, 89 - Revolutionary War Veteran

Number of person in each family employed in Manufacture and trade (1)

Females: 5 & under 10 (1) – 20 & under 40 (1)

Number of white person over 20 years in age in each family that cannot read and write (1)

Total (4)

(*John Henley/Hendley, father of Joel Henley father of Aden Henley – Revolutionary War Veteran – b. ca. 1751, NC – d. after 1840, TN*).

The Jackson Co. Family History Book

200 Years of Memories

presented by the Jackson Historical Society – 1996

pp. 190 & 191

Submitted by: Ernest Houston Boyd, b. 1 October 1879, Putnam Co., TN – d. December 1956 md 21 August 1912, Putnam Co., TN Mattie Ragland, b. 18 April 1885 – d. 28 February 1981, Cookeville, Putnam Co., TN: Both Buried: Cookeville City Cemetery, Cookeville, TN.

John Henly/Henley/Hendley was listed in the Jackson County census of 1840 as being eighty-nine years old. A veteran of the Revolutionary War, he was wounded at Redding, Pennsylvania and was discharged from service on April 4, 1778 in Virginia. His participation in that war is verified by a compilation of Revolutionary War veterans receiving pensions which was written by Ernest Boyd, Attorney at Law of Putnam County, Tennessee.

Born in 1751, John Henly came to Dodson Branch from North Carolina in the late 1700's. He was given a land grant of six hundred forty acres for his service during the Revolutionary War; the land was in the Dodson Branch area on what is now known as the Old Dodson Branch Road. John Henly had 2 known sons, Joel and John, Jr.

Joel Henly was born in North Carolina and moved with his family to Dodson Branch in the late 1700's. A minister as well as a farmer, he was the Moderator of Spring Creek Baptist Church in Dodson Branch. John Henly, Jr. was born December 7, 1829 in Tennessee. He and his wife Martha had 5 sons and 2 daughters. He died on October 23, 1895 and is buried on the family farm now owned by Nathan Judd on the Dodson Branch Road.

1840 Census Dist. 10, Gainsboro, Jackson Co., TN

Joel Henley, 1 male 0-5, 2 males 10-15, 1 male 20-30, 1 male 50-60, 1 female 0-5, 1 female 5-10, 1 female 10-15, 1 female 20-30, 1 female 50-60, 4 in agriculture

1840 Census Dist. 12, Jackson Co., TN

Adden Henley, 1 male 20-30, 3 females 0-5, 1 female 20-30, 1 in agriculture

1840 Census Dist. 13, Jackson Co., TN

John Henley, 1 male 5-10, 1 male 80-90, 1 female 5-10, 1 female 30-40, 1 in manufacture & trade, JOHN HENLEY, age 89, Pensioner for Revolutionary or military services

1850 Census Dist. 9, Jackson Co., TN

Dwl: 278 Family: 278 Ancestry.com Image: 39

Joel, Handley 63 M W farming NC – (*Joel Henley s/o John Henley – father of Aden Henley*)

Mary 62 F W NC – (*Mary Horne*)

John 21 M W farming TN (*John C. Henley, md Martha Jane Stewart*)

Elizabeth 11 F W TN

Frelinghisen 5 M W TN

1850 Census Dist. 9, Jackson Co., TN

Dwl: 279 Family: 279 Ancestry.com Image: 39 & 40

Aden, Handley 38 M W farming TN – (*Aden S. Henley s/o Joel Henley & Mary Horne*)

Elizabeth 32 F W TN – (*Elizabeth Jane “Besty” Gentry d/o Robert Gentry & Nancy Harris*)

Nancy C. 14 F W TN – (*Nancy Katherine Henley md Craven Maddux Shanks*)

Julian H. 12 F W TN – (*Juliann “Julia” Henley md 1st Mr. Lucas, md 2nd McDonald Wallace*)

Chreche 9 F W TN – (*Lucretia Matelia “Creese” Henley md William Byrd Wells*)

Mary J. 8 F W TN – (*Mary Jane Henley md Mr. Vaughn*)

America F. 6 F W TN – (*America Frances Henley md James Walker Tinsley*)

William M. 3 M W TN – (*William Meredith “Billy” Henley md Sarah Jane Wells*)

Martha 1 F W TN – (*Martha L. Henley md William Taylor “Bill” Maxwell*)

1850 Census Dist. 9, Jackson Co., TN

Dwl: 280 Family: 280 Ancestry.com Image: 40

Uriah, Handley 41 M W farming (Value of estate, 150) SC – (*Uriah Henley s/o Joel Henley & Mary Horne*)

Katharine 35 F W TN

Thomas 16 M W farming TN

William 14 M W TN

Silas G. 14 M W TN

Elizabeth J. 9 F W TN

John 5 M W TN

Nancy 3 F W TN

Ardela 1 F W TN

Source: JACKSON CO., TN – 1851 Jackson County, TN Voters List: UCGA Vo. XIV, No. 3, Vol. XIV, No.4 & Vol. XV, No. 1 (Transcribed from the Tennessee State Library & Archives, Record Group #30, Box 10, f10). As of June 1851.

A List of the Voting Population of Jackson County Tennessee as returned to me by the Commissioners.

Pg. 171: Vol. XIV, No.4: #61 Uriah Henley & #62 Joel Henley & #67 John Henley, #73 John Henley & # 74 Aden Henley.

Census Place: 1860 Dist. 9, Gainesboro, Jackson Co., TN – South of the Cumberland River

Dwl: 777 Family: 777 Line: 35

Hanley, Nimrod 40 M Farmer (Value of real estate, 100) TN (*Nimrod Henley, s/o Joel Henley & Mary Horne*).

Hanley Fany 30 F TN (*Fanny 2nd w/o Nimrod Henley*).

Hanley, Mary 10 F TN

Hanley, Joel 13 M TN

Hanley, Martha 1 F TN

Census Place: 1860 Dist. 9, Gainesboro, Jackson Co., TN – South of the Cumberland River

Dwl: 778 Family: 778 Line: 40

Hanley, John 30 M Farmer (Value of real estate, 150) TN (*John C. Henley md Martha Jane – s/o Joel Henley & Mary Horne*)

Hanley, Martha 25 F TN (*Martha Jane Stewart, Cherokee Indian*).

Hanley, Dasley, 8 M TN (*Darel Henley md Edith Allen, d/o Daniel Allen & Mariah*).

Hanley, William 4 M TN

Hanley, Mary 2 F TN

Census Place: 1860 Dist. 13 – Laurel Hill – Putnam Co., TN

Dwl: 902 Family: 902 Line: 19

Henly, Capel 53 M Farmer GA (*Capel “Cassel” Henley, s/o Joel Henley/Hendley & Mary Horne*).

Henly, Elizabeth 45 F TN (*Elizabeth Medley*)

Henly, Parzada 17 F TN

Henly, Mary 15 TN

Henly, Nancy 13 TN

Henly, Amanda 12 F TN

(*Amando “Amon” Pasada Henley – son of Capel & Elizabeth Medley Henley*).

Henly, William 6 M TN

Henly, Whitley 4 M TN (*James Whitley Henley*).

Census Place: 1860 Dist. 13 – Pekin – Putnam Co., TN

Dwl: 941 Family: 941 Line: 11 Ancestry.com: Image 7

Henly, Aiden 47 M Farmer (value of personal estate, 150) GA (*Aden Henley/Hendley, s/o Joel Hendley & Mary Horne*).

Henly, Elizabeth 42 F TN (*Elizabeth Jane “Betsy” Gentry*)

Henly, Lucretia 21 F TN (*Lucretia Matelia “Creese” Henley md William Byrd Wells*).

Henly, Mary J. 18 F TN (*Mary Jane Henley md Mr. Vaughn*).

Henly, America 16 F TN (*America “Marius” Frances Henley md James Walker Tinsley*).

Henly, William 13 M TN (*William Meredith “Billy” Hendley md Sarah Jane Wells*).

Henly, Martha 11 F TN (*Martha L. Henley md William Taylor “Bill” Maxwell*).

Henly, Frances 9 F TN (*Francis Marion “Frank” Henley md Savannah Josephine Glover*). (*Should be a male*).

Henly, Sarah 7 F TN (*Sarah A. Henley md James Jones*).

Henly, Paralee 4 F TN (*Paralee “Parlie” Emiline Henley md Timothy Sick Herion*).

Henly, Matilda 1 F TN (*Matilda Elizabeth “Bett” Henley md Louis L. William Gentry*).

Julian Lucas 22 F TN (**Julian “Julian” Ann Henley md Mr. Lucas and md McDonald Wallace –**

s/o Hugh Wallace & Nancy Jared). *Juliann had a couple of children by Mr. Lucas and they all died in an epidemic.*

Aden was 57 yrs. old at the time of the 1870 Monroe Co., KY census taken on 9 August 1870. He and his family were living in Tompkinsville at the time. Moved to TN. Aden is listed in the 9th District of Putnam Co., TN, 1850 census. Listed in the 13th District of Putnam Co., TN in the 1860 census.

Census 1860 Dist. 13, Laurel Hill - Putnam Co., TN

Dwl: 974 Family: 974 Line: 7

Wallace, Hugh 61 M Farmer (value of real estate, 4,000) – (value of personal estate, 1510) TN

Wallace, Nancy 64 F VA (*Nancy Jared, d/o Joseph Jared & Agnes Martha Beard*).

Wallace, John A. 21 M Farmer TN (*John A. Wallace, s/o Hugh Wallace & Nancy Jared - md Naoma "Oma" Smith*).
Wallace, Frances 13 F TN
Wallace, J. J. 30 M TN (*Joseph Josiah Wallace md Sarah "Sally" Mitchell*).
Wallace, Martha A. 6 F TN (*Martha A. Wallace, d/o Joseph J. Wallace*).
Wallace, John B. 4 M TN (*John B. Wallace, s/o Joseph J. Wallace*).
Wallace, McDonald 3 M TN (*McDonald Wallace, s/o Joseph J. Wallace & Sarah "Sally" Mitchell - md Nelly J. Cronk*).

Census 1860 Dist. 13, Laurel Hill - Putnam Co., TN

Dwl:975 Family:975 Line:15

Wallace, McDonald 34 M Farmer (value of real estate, 250) – (value of personal estates, 250) TN
(*McDonald Wallace, s/o Hugh Wallace & Nancy Jared – md Juliann "Julia" Ann Henley/Hendley*).

US Census 1870 – Monroe Co., KY – Precinct #1 – Tompkinsville

Dwl: 15 Family: 15 Line: 32 – Ancestry.com Image 2

Wells, Elizabeth 57 F W Farmer (Value of real estate, 185) (Value of personal estate, 340) KY – (*Elizabeth (Kinchelov/Kinslow who md Gideon Wells)*)

Hendley, William 23 M W Farmer (Value of personal estate, 400) TN – (*William Meredith "Billy" Hendley s/o Aden S. Henley/Hendley & Elizabeth Jane "Besty" Gentry*)

Hendley Sarah 16 F W KY – (*Sarah Jane Wells d/o Gideon Wells & Elizabeth (Kinchelov/Kinslow) – both born: KY, Sister of William Byrd Wells who married Lucretia Matelia "Creese" Henley. Sarah md William Meredith "Billy" Hendley*)

US Census 1870 – Monroe Co., KY – Precinct #1 - Tompkinsville

Dwl: 16 Family: 16 Line: 35 Ancestry.com Image 2

Hendley, Adin 57 M W Farmer (Value of personal estate, 460) GA – (*Aden Henley/Hendley*)

Hendley, Elizabeth 52 F W Keeping House TN – (*Elizabeth Jane "Besty" Gentry*)

Hendley, Francis M. 19 M W At Home TN (*Francis Marion "Frank" Henley md Savannah Josephine Glover*).

Hendley, Sarah 16 F W TN (*Sarah A. Henley md James Jones*).

Hendley, Parila 14 F W TN (*Paralee "Parlie" Emiline Henley md Timothy Sick Herion*).

Hendley, Elizabeth 11, TN (*Matilda Elizabeth "Bett" Henley md Louis L. William Gentry*).

US Census 1870 – Civil Dist. 11 – Putnam Co., TN

Dwl: 114 – Family 114 Line: 19

Shank, C.M. 34 W M Farmer (real estate value, 3000) (personal estate value, 1000) TN –
(*Craven Michael Shanks s/o William Simon Shanks & Margaret Maddux*)

Nancy C. 34 F W Keeping House TN – (*Nancy Catherine Henley d/o Aden S. Henley & Elizabeth Jane "Besty" Gentry*)

Robert F. 15 M W TN

Elizabeth J. 10 F W TN

Joseph Y. 8 M W TN

Margaret L. 5 F W TN

William B. 3 M W TN

Craven F. 0 M W TN

US Census 1870 – Civil Dist. 13, Putnam Co., TN

Dwl: 45 Family:45

Wallace, H.A. 72 M W Farmer (Value of real estate, 800) VA (*Hugh Wallace*)

Wallace, Nancy 74 F W Keeping House VA (*Nancy Jared, w/o Hugh Wallace*)

Wallace, Frances C. 22 F W Without Occupation TN

Wallace, McDaniel 13 M W At Home TN

US Census 1870 – Civil Dist. 8 DeKalb Co., TN – Post Office: Smithville

Dwl: 43 Family: 44 Line: 32

Henly, Capel 62 M W Farmer (Value of real estate, 200) GA (*Capel Henley, s/o Joel Henley/Hendley & Mary Horne*)

Henly, Elizabeth 57 F W House Keeping TN (*Elizabeth Medley*)

Henly, Parasada 25 F W TN (*Parasada Henley md William P. Vicus- md Gabriel Herron*)

Henly, Nancy E. 19 F W TN (*Nancy E. Henley md md Joe Pack*)

Henly, William 16 M W TN (*William Henley md Sarah Medley*)

Henly, Whitley 13 M W TN (*James Whitley Henley md Emlia "Emily" Thomas*)

1870 census – Jackson Co., TN Dist. 9 Post Office: Gainesboro

Dwl: 99 Family: 99

John Henley 45 M W Farmer (Value of real estate, 128) (Value of personal estate, 300) TN *John Wood Henley*

Martha J. Henley 38 F W Keeps House TN *Martha Jane Stewart*

Napoleon B. Henley 17 M W TN

John Henley 15 M W TN

William Henley 13 M W TN

Palina Henley 11 F W TN

Julian Henley 8 F W TN

Samuel H. Henley 5 M W TN

Alvin Henley 3 M W TN

1870 census –Barren Co., KY – Post Office: Precinct Tracy

Dwl: 407 Family: 405 Line: 22 Ancestry.com image: 63

Bird Wells 24 M W Farmer (Value of real estate, 200) (Value of personal estate, 175) KY

Creacy Wells 27 F W House Keeping KY

1870 census –Barren Co., KY – Post Office: Precinct Tracy

Dwl: 258 Family: 251 Line: 8

Thomas Tinsley 70 M W Retired Farmer KY

Elizabeth Tinsley 65 F W Keeping House KY

Eliza A. Tinsley 28 F W KY

Amanda Tinsley 24 F W KY

James W. Tinsley 26 M W Farm Hand KY

America F. Tinsley 26 F W KY

William B. Tinsley 3 M W KY (*William Barlow Tinsley (1866-1931)*)

Thomas Tinsley 1 M W KY (*Thomas Aden Tinsley (1869-1936)*)

Census Place: 1880 District 7, Putnam Co., Tennessee

Source: FHL Film 1255275 National Archives Film T9-1275 Page 145B

Dwl: 45 Family: 46

	Relation	Sex	Marr	Race	Age	Birthplace
Smith HENLEY	Self	M	M	W	67	GA

Occ: Farmer Fa: NC Mo: GA

(*Aden S. Henley/Hendley md Elizabeth Jane “Besty” Gentry*) (*Aden going by his middle name of Smith*)

Elizabeth HENLEY	Wife	F	M	W	63	TN
------------------	------	---	---	---	----	----

Occ: Keeping House Fa: TN Mo: VA

(*Elizabeth Jane “Besty” Gentry*)

Sarah HENLEY	Dau	F	S	W	24	TN
--------------	-----	---	---	---	----	----

Fa: GA Mo: TN

(*Sarah A. Henley md James Jones*).

Census Place 1880: District 7, Putnam Co., Tennessee

Source: FHL Film 1255275 National Archives Film T9-1275 Page 145B

Dwl: 46

	Relation	Sex	Marr	Race	Age	Birthplace
Louis GENTRY	Self	M	M	W	22	TN <i>Louis L. William Gentry</i>

Occ: Farmer Fa: TN Mo: TN

Matilda GENTRY	Wife	F	M	W	21	TN <i>Matilda Elizabeth “Bett” Henley, d/o Aden Hendley & Elizabeth Jane “Betsy” Gentry</i>
-----------------------	------	---	---	---	----	---

Occ: Keeping House Fa: GA Mo: TN

Census Place: 1880 District 7, Putnam Co., Tennessee

Source: FHL Film 1255275 National Archives Film T9-1275 Page 147B

Dwl: 75 Family: 75

	Relation	Sex	Marr	Race	Age	Birthplace
Francis HENDLEY	Self	M	M	W	29	TN

(*Francis Marion “Frank” Henley, s/o Aden S. Henley/Hendley & Elizabeth Jane “Betsy” Gentry*).

Occ: Farmer Fa: GA Mo: TN

Josephine HENDLEY	Wife	F	M	W	29	GA <i>Savannah Josephine Glover</i> .
--------------------------	------	---	---	---	----	---------------------------------------

Occ: Keeping House Fa: NC Mo: GA

Willie HENDLEY	Son	M	S	W	6	TN	William "Willie" Byrd Henley md Sarah "Sallie" E. Hayes Clancy.
	Fa:	TN	Mo:	GA			
Willis HENDLEY	Son	M	S	W	5	TN	Willis Aden "Adie" Henley md Mary Daisy Lancaster.
	Fa:	TN	Mo:	GA			
Sarah HENDLEY	Dau	F	S	W	1	TN	Sarah Elizabeth Henley md William Mathias Hale.
	Fa:	TN	Mo:	GA			

Census Place: 1880 District 11, Putnam Co., Tennessee

Dwl: 51 Family: 56

WELLS, Bird W M 40 W M Married Farmer KY KY KY William Byrd Wells, s/o Gideon Wells & Alizabeth Rinchelow

WELLS, Lureca M. 40 F W Married Keeps House TN TN TN Lucretia Matelia "Creese" Henley/Hendley

* NOTE: (They had no children but raised two orphan children: Nancy Josephine "Josie" Wallace, 13 yrs. old, TN & Matilda Isabelle Wallace, 9 yrs. old, TN, daughters of McDonald Wallace & Julia Ann Hendley. The 1880 census list Nancy and Matilda as the daughters of William Bryd & Lucretia Wells).

WELLS, Nancy J. F W 13 Dau. (*see note) At Home TN KY TN (her name was Nancy Josephine "Josie" Wallace, d/o Hugh Wallace and Julia Ann Henley/Hendley). (Josephine md Silas Foster "Sil" Maddux).

Wells, Matilda I. F W 9 Dau. (*see note) At Home TN KY TN (her name was Matilda Isabelle Wallace, d/o Hugh Wallace and Julia Ann Henley/Hendley). (Matilda Wallace md Lewis Monroe Anderson).

*NOTE: The girls parents were: McDonald Wallace, b. 2 January 1826, TN – d. 8 April 1876, TN & Julia Ann Henley/Hendley, b. 8 November 1838, TN – d. 15 February 1872, TN: Both Buried: Hugh Wallace Cemetery, Putnam Co., TN

Census Place: 1880 District 11, Putnam Co., Tennessee

Dwl: 53 Family: 58

MAXWELL, William T. 31 W M Married Farmer TN TN VA
(William Taylor "Bill" Maxwell, s/o Gordon C. Maxwell & Josephine M. Shanks)

MAXWELL, Martha L. 31 F W Married Keeping House TN TN TN
(Martha L. Hendley, d/o Aden (Aiden) Smith Henley/Hendley & Elizabeth Jane "Besty" Gentry)

MAXWELL, Sinda F. 10 F W Dau. Single Attends School TN TN TN (Linda F. Maxwell)

MAXWELL, Mary M. 8 F W Single TN TN TN

MAXWELL, Gordon S 6 M W Single TN TN TN

MAXWELL, Rutherford H. 1 M W Single TN TN TN

MAXWELL, Florence 0 F W Single TN TN TN

Census Place: 1880 District 17, Putnam Co., Tennessee

Source: FHL Film 1255275 National Archives Film T9-1275 Page 200C

Dwl: 197 Family: 197

	Relation	Sex	Marr	Race	Age	Birthplace
Craven SHANK	Self	M	M	W	45	TN
	Occ:	Farming	Fa:	VA	Mo:	VA
Elizabeth SHANK	Wife	F	M	W	37	TN
	Occ:	Keeping House	Fa:	TN	Mo:	TN
Margaret L. SHANK	Dau	F	S	W	15	TN
	Occ:	At Home	Fa:	TN	Mo:	TN
William B. SHANK	Son	M	S	W	12	TN
	Occ:	Works On Farm	Fa:	TN	Mo:	TN
Craven F. SHANK	Son	M	S	W	10	TN
	Occ:	Works On Farm	Fa:	TN	Mo:	TN
John LINDSEY	SSon	M	S	W	17	TN
	Occ:	Works On Farm	Fa:	TN	Mo:	TN

Census Place: 1880 District 9, Jackson Co., Tennessee

Source: FHL Film 1255264 National Archives Film T9-1264 Page 204A

Dwl: 121 Family: 121

	Relation	Sex	Marr	Race	Age	Birthplace
John HENLY	Self	M	M	W	52	TN
	Occ:	Farmer	Fa:	NC	Mo:	NC
Martha J. HENLY	Wife	F	M	W	49	TN
	Occ:	Keeping House	Fa:	TN	Mo:	TN
Samuel HENLY	Son	M	S	W	15	TN
	Occ:	Works On Farm	Fa:	TN	Mo:	TN

Alvin M. HENLY	Son	M	S	W	12	TN
Occ:	Works On Farm	Fa: TN	Mo: TN			
Joel J. HENLY	Son	M	S	W	8	TN
		Fa: TN	Mo: TN			
Austin H. HENLY	Son	M	S	W	7	TN
		Fa: TN	Mo: TN			
Robert HANEY	Son	L M	M	W	19	TN
Occ:	Farmer	Fa: TN	Mo: TN			
Julia A. HANEY	Dau	F	M	W	17	TN
Occ:	At Home	Fa: TN	Mo: TN			

Census Place: 1880 District 9, Jackson, Tennessee

Source: FHL Film 1255264 National Archives Film T9-1264 Page 204A

Dwl: 122 Family: 122

	Relation	Sex	Marr	Race	Age	Birthplace
Wm. HENLEY	Self	M	M	W	55	TN
Occ:	Farmer	Fa: NC	Mo: NC			
Jane HENLEY	Wife	F	M	W	49	TN
Occ:	Keeping House	Fa: TN	Mo: TN			
Filena HENLEY	Niece	F	S	W	19	TN
Occ:	At Home	Fa: TN	Mo: TN			

Census Place 1880: Roseville, Barren Co., Kentucky

Dwl: 34 Family: 36 Line: 40

Tinsley, James W. Head M W 35 Farmer KY SC KY (*James Walker Tinsley, s/o Thomas & Elizabeth Tinsley*)

Tinsley, America, Wife F W 35 Keeping House TN TN TN

(*American Frances Henley, d/o Aden (Aiden) Smith Henley & Elizabeth Jane "Betsy" Gentry*)

Tinsley, William B. Son M W 13 KY KY TN (*William Barlow Tinsley (1866-1931)*)

Tinsley, Thomas, Son M W 11 KY KY TN (*Thomas Aden Tinsley (1869-1936)*)

Tinsley, Margaret E., Dau F W 9 KY KY TN

Tinsley, Franklin, Son M W 7 KY KY TN (*Franklin Martin Tinsley (1873-1948)*)

Tinsley, Sarah A., Dau F W 5 KY KY TN

Tinsley, James R., Son M W 3 KY KY TN (*James Robert Tinsley (1878-1968) md Lilly Estelle Howell (1884-1977)*)

Tinsley, Schuyler, Son M W 3/12 Feb KY KY TN (*Jess Schuyler Tinsley (1880-1955) md Artie Mindy Bessinger (1878-1939)*)

Tinsley, Elizabeth, Mother F W 77 KY KY KY

Census Place: 1880 Gum Precinct, Monroe Co., KY

Dwl: 21 Family: 21 Line: 2

Hendley, William M. Head M W 33 Farmer TN GA TN (*William Meredith Hendley, s/o Aden Hendley & Elizabeth Jane "Betsy" Gentry*)

Hendley, Sarah Wife F W 25 Keeping House KY KY KY

Hendley, Meary E. Dau F W 9 KY TN KY

Hendley, Lucrecia B. Dau F W 7 TN TN KY

Hendley, James W. Son M W 1 KY TN KY

Census Place: 1880 Gum Precinct, Monroe Co., KY

Dwl: 22 Family: 22 Line: 7

Wells, Elizabeth C. Head F W 67 Keeping House KY KY VA

(*Alizabeh (Rinchelow Kinchelow/Kinslow) Wells, w/o Gideon Wells, f/o William Byrd Wells who md Lucretia Matelia "Creese" Henley, d/o Aden Hendley & Elizabeth Jane Gentry*)

Wells, Martha Dau F W 29 KY KY KY

?, Catherine Grandchild F W 5 KY KY KY

Census Place: 1900 District 11 – Putnam Co., TN

Dwl: 28 Family: 28

Wells, William Head W M February 1844 56 Married (34 yrs. married) Farmer KY VA KY

(*William Byrd Wells, s/o Gideon Wells (1805, KY – 12 June 1868) & Alizabeh Rinchelow (4 October 1812, KY – 13 March 1881).*)

Wells, Lucretta M. Wife W F September 1839 60 Married (32 yrs. married) 0-0 (**no children born or living**) TN GA TN

(*Lucretia Matelia "Creese" Henley/Hendley, d/o Aden (Aiden) Smith Henley/Hedley & Elizabeth Jane "Besty" Gentry.*)

Census Place: 1900 District 11 – Putnam Co., TN

Dwl: 2 Family: 2

Sullins, James Head W M August 1861 38 Married (11 yrs. married) Farmer TN TN TN
(*James "Jim" Sullins, s/o Jesse Sullins & Martha Carr*).

Sullins, Bettie J. Wife F W December 1859 40 Married (11 yrs. married) 5-5 (5 children born, 5 children living) TN TN TN
(*Elizabeth Jane "Betty" Shanks, d/o Craven Michael Shanks & Nancy Catherine Henley*).

Sullins, Dolph Son W M July 1881 18 Single Farm Laborer TN TN TN

Sullins, Robert S. Son W M December 1885 14 Single Farm Laborer TN TN TN

Sullins, Charley C. Son W M March 1893 7 Single TN TN TN

Sullins, Sam D. Son W M November 1895 4 Single TN TN TN (*Sam D. Sullins md Hattie Russell*)

Census Place: 1900 Turner Precinct, Monroe Co., KY

Dwl: 186 Family: 187

Jones, James S. Head W M January 1846 54 Married (13 yrs. married) Farmer KY KY VA

Jones, Sarah E. Wife F W October 1852 47 (13 yrs. married) 3-3 (3children born, 3 children living) TN TN KY

Jones, Ozras A. Son W M September 1880 19 Single KY KY TN

Jones, Margy E. Dau W F March 1882 18 Single KY KY TN

Jones, Oney Dau W F February 1888 12 Single KY KY TN

Jones, William H Son W M September 1890 9 Single KY KY TN

Jones, Ema L Dau W F February 1894 6 Single KY KY TN

Census Place: 1900 Warren Co., Goshen Dist., KY

Dwl: 154 Family: 154

Tinsley, James Head 56 M W October 1843 Married Farmer KY KY KY

(*James Walker Tinsley, s/o Thomas & Elizabeth Tinsley*)

Tinsley, Frances Wife 55 F W June 1844 Married KY GA TN

(*American Frances Henley, d/o Aden (Aiden) Smith Henley & Elizabeth Jane "Betsy" Gentry*)

Tinsley, Jess C. Son 20 M W February 1880 Single KY KY KY

(*Jess Schuyler Tinsley (1880-1955) md Artie Mindy Bessinger (1878-1939)*)

Tinsley, Elijah Harper Son 18 M W April 1882 Single KY KY KY

(*Elijah Harper Tinsley (1882-1957) md Minnie L. Loafman (1903-1974) & Bertie Ann Howell (1881-1918)*)

Tinsley, George Leslie Son 16 M W April 1884 Single KY KY KY

(*George Leslie Tinsley (1884-1957) md Nellie Harris (1887-1941) & Melborne Gunt (1890-1929)*).

Tinsley, Ader(sp) Chesley Dau 7 F W October 1892 Single KY KY KY

Census Place: 1910 Warren Co., Elk Springs Dist., KY

Dwl: 158 Family: 160

Tinsley, Thomas A. Head 41 M W Married1 (# of yrs. married, 17) Farmer MO TN KY

(*Thomas Aden Tinsley, s/o James Walker Tinsley & American Frances Henley*)

Tinsley, Lucy Wife F W 38 F W Married1(# of yrs. married, 17) KY KY KY

Tinsley, James Son 14 M W Single KY MO KY

Tinsley, Alma K. Dau 12 F W Single KY MO KY

Tinsley, Dillard R. Son M W 10 Single KY MO KY

Tinsley, Mary J. Dau 7 F W Single KY MO KY

Tinsley, Son 5 M W Single KY MO KY

Tinsley, Roy E. Son 2 3/12 M W Single KY MO KY

Census Place: 1910 Warren Co., Elk Springs Dist., KY

Dwl: 159 Family: 161

Tinsley, William B. Head 43 M W Married2 (# of yrs. married, 17) Farmer KY KY TN

(*William Barlow/Barrow Tinsley, s/o James Walker Tinsley & American Frances Henley*)

Tinsley, Fannie Wife 38 F W Married1 (# of yrs. married, 17) (4 children born, 2 children living) KY KY KY

(*Fannie Herald*)

Tinsley, Ida Dau 20 Single KY KY KY

Tinsley, Lizzie Dau 16 Single KY KY KY

Tinsley, Claude Son 5 Single KY KY KY

Census Place: 1910 Warren Co., Elk Springs Dist., KY

Dwl: 162 Family: 164

Tinsley, James W. Head 66 M W Married (# of yrs. married, 45) Farmer KY SC SC

Tinsley, America Wife 65 F W KY KY TN

Hayes, Sarah Dau 34 F W Widow (3 children born, 2 children living) Single KY KY KY

(Sarah Ann America "Sallie" Tinsley md Clarence W. Hayes)

Hayes, Wingfield Grandson 8 M W Single KY KY KY

Hayes, Grandson 6 M W Single KY KY KY

Census Place: 1920 District 13 – Putnam Co., TN

Dwl: 50 Family: 51 Line: 56

Medley, Doss Head Own Home M W 36 Married Farmer General Farm TN TN TN

(Washington "Doss" Medley md Martha C. Sullins)

Medley, Martha C. Wife F W 36 Married TN TN TN (Martha C. Sullins, d/o James J. "Jim" Sullins & Elizabeth "Betty" Jane Shanks)

Medley, Stanley Son M W 17 Single TN TN TN

Medley, Jarret Son M W 15 Single TN TN TN

Medley, Roland D. Son M W 14 Single TN TN TN

Medley, Mollie J. Dau F W 13 Single TN TN TN

Medley, Fred M. Son M W 11 Single TN TN TN

Medley, Pauline Dau F W 7 Single TN TN TN

Medley, Prudie Dau F W 5 Single TN TN TN

Medley, Bodie Dua F W 3 10/12 Single TN TN TN

Medley, Charles H. Son M W 1 5/12 Single TN TN TN

Census Place: 1920 District 15 – Putnam Co., TN – Spring Creek & Cookeville Road

Dwl: 10 Family: 10 Line: 40

Bartlett, Joseph P. Head Owns Farm M W 51 Married Farmer General Farm TN TN TN

Bartlett, Brina Wife F W 41 Married TN TN TN

Bartlett, Lucy Dau F W 18 Single TN TN TN

Bartlett, Etta Dau F W 14 Single TN TN TN

Bartlett, Clara Dau F W 8 Single TN TN TN

Census Place: 1920 District 15 – Putnam Co., TN – Spring Creek & Cookeville Road

Dwl: 11 Family: 11 Line: 45

Henley, Samuel Head Owns Home 55 M W Married Farmer General Farm TN

Henley, Francis Wife 55 F W Married TN

Henley, Alice Dau 28 F W Married TN

Henley, Myrtie Dau 20 F W Single TN

Henley, William Son 18 M W Single Farmer, Laborer TN

Henley, Ezra Son 13 M W Single TN

Census Place: 1920 District 16, Cookeville & Baxter Rds., Putnam Co., TN

Dwl: 118 Family: 123 Line: 88

Gentry, Alfred L. Head 42 M W Single Farmer General Farm TN TN TN

Census Place: 1920 District 11, Putnam Co., TN

Line: 45 Dwl: 30 Family: 30

Shanks, Robert F. Head Owns Farm M W 65 Married TN TN TN

Shanks, Annie Wife F W 68 Married TN TN TN

Shanks, Walter Son M W Owns Farm M W 36 Single Farmer General Farm TN TN TN

Shanks, Luther Son M W Rents Home M W 28 Single Farmer General Farm TN TN TN

Shanks, Josie Dau F W 24 Single Servant TN TN TN

Whit (*illegible*) Servant 27 F W Widow Servant Private Home TN TN TN

Jones, Sara Aunt 66 (*illegible*) F W Widow Servant Private Home TN TN TN

(possibly Sarah A. Henley, d/o Aden Henley & Elizabeth Jane "Betsy" Gentry. She md James Jones)

Census Place: 1930 District 15 – Putnam Co., TN

Dwl: 60 Family: 60 Line: 3

Bartlett, Joseph P. Head Own Home M W 61 Married (22 yrs. old 1st marriage) Farmer General Farm TN TN TN

Bartlett, Sabrina Wife F W 54 Married (15 yrs. old 1st marriage) TN TN TN

Bartlett, Clara 19 Dau F W 19 Single TN TN TN

Census Place: 1930 District 15 – Putnam Co., TN

Dwl: 87 Family: 87 Line: 26

Hendley, Radford M W 48 Widow (25 yrs. old 1st marriage) Farmer General Farm TN TN TN

Hendley, Avert M W 19 Single TN TN TN
Hendley, Earlene F W 16 Single TN TN TN

Census Place: 1930 District 16, Cane Creek, Putnam Co., TN

Dwl: 118 Family: 123 Line: 88

Gentry, Alfred Head 52 M W Single Farmer General Farm TN TN TN

Jones, Sarah Servant 76 F W Widow Houseworker Private Home TN TN TN

(Sarah A. Henley, d/o Aden Henley & Elizabeth Jane "Betsy" Gentry. She md James Jones)

Census Place: 1930 District 16, Cane Creek, Putnam Co., TN

Dwl: 119 Family: 124 Line: 90

Gentry, William Head 36 M W Married Farmer General Farm TN TN TN

Gentry, Bonnie Wife 32 F W Married TN TN TN

Gentry, Willie Son 11 M W Single TN TN TN

Gentry,

Gentry, J. D Son 8 M W Single TN TN TN

Gentry,

Gentry, Lula Mar 4 F W Single TN TN TN

Gentry, Mary Edna

Gentry,

Contact: Joe Downing: joedown@earthlink.net – Ancestry.com <http://awt.ancestry.com/cgi-bin/igm.cgi?op=GET&db=joedown&id=I588>.

William Barlow Tinsley was the s/o James Walker Tinsley & America Frances Henley. He married Fannie Herald.

Census: 1870/80 Barren Co., KY

Census: 1900/10/20/30 Warren Co., KY

Children

1. T. J. Tinsley b: 0 JUN 1888 in KY - Census: 1900 Warren Co., KY
2. Ida Tinsley b: 0 ___ 1890 in KY - Census: 1910 Warren Co., KY
3. Lizzie Tinsley b: 0 NOV 1894 in KY - Census: 1900/10/20 Warren Co., KY
4. Garland Tinsley b: 0 MAR 1899 in Warren Co., KY - Census: 1900 Warren Co., KY
5. Living Tinsley

Thomas Aden Tinsley was the s/o James Walker Tinsley & America Frances Henley. He married Lucinda Elizabeth McGuire.

Census: 1870/80 Barren Co, KY

Census: 1900/10/30 Warren Co, KY

Children:

1. James William Tinsley b: 0 FEB 1896 in KY - Census: 1900/10/30 Warren Co., KY
2. Alma K. Tinsley b: 0 FEB 1898 in KY - Census: 1900/10 Warren Co., KY
3. Dillard D. Tinsley b: 0 OCT 1899 in KY - Census: 1900/10 Warren Co., KY
4. Living Tinsley
5. Living Tinsley
6. Living Tinsley

Margaret Elizabeth Tinsley was the d/o James Walker Tinsley & America Frances Henley. She married William Thomas Meeks.

#Census: 1880 Barren Co., KY

Franklin M. Tinsley was the s/o James Walker Tinsley & America Frances Henley. He married Martha Ellen Lowe.

Census: 1910 Allen Co, KY

Census: 1900/20/30 Warren Co, KY

Children

1. Walter B. Tinsley b: 0 MAR 1896 in KY - # Census: 1900/20 Warren Co., KY & # Census: 1910 Allen Co., KY
2. Hetta Eula Tinsley b: 0 AUG 1897 in KY - # Census: 1900/20 Warren Co., KY & # Census: 1910 Allen Co., KY
3. Ora F. Tinsley b: 0 FEB 1900 in KY - # Census: 1900/20 Warren Co., KY & # Census: 1910 Allen Co., KY
4. Living Tinsley
5. Living Tinsley
6. Living Tinsley

Sarah Ann (America) Tinsley was the d/o James Walker Tinsley & America Frances Henley. She married Clarence W. Hayes

Census: 1880 Barren Co., KY

Census: 1910 Warren Co., KY

James Robert Tinsley s/o James Walker Tinsley & America Frances Henley. He married ca. 1902, Lillie Howell.

Census: 1880 Barren Co., KY & # Census: 1900/10/20/30 Warren Co., KY

Children

5 Living

Schuyler J. Tinsley b. February 1880, Barren Co., KY – d.ca. 1955, Todd, KY, was the s/o James Walker Tinsley & America Frances Henley. He married Artie.

Census: 1880 Barren Co., KY

Census: 1900/20 Warren Co., KY

Burial: PLEASANT HILL CEM Todd Co., KY

Elijah Harper Tinsley b. 24 April 1882, Allen Co., KY d. 7 April 1957, Warren Co., KY, was the s/o James Walker Tinsley & America Frances Henley. He married 8 October 1902, Warren Co., KY, Bertie Ann Howell – b. 8 August 1881, Allen Co., KY – d. 19 August 1918, Warren Co., KY. He married 2nd Minnie Jane Loafman.

#Census: 1910 Allen Co., KY

Children

1. Eldon Loren Tinsley b: 17 AUG 1903 in Warren Co., KY - Census: 1910 Allen Co., KY

2. Horace Grady Tinsley b: 28 MAR 1905 in Bowling Green, KY - # Census: 1910 Allen Co., KY & # Census: 1920/30 Warren Co., KY

3. Living Tinsley

4. Felix Estel Tinsley b: 4 AUG 1909 in Bowling Green, KY - # Census: 1910 Allen Co., KY & # Census: 1920 Warren Co., KY

5. Bessie Irene Tinsley b: 30 AUG 1912 in Bowling Green, KY - Census: 1920 Warren Co., KY

George Leslie Tinsley b. 25 April 1884, KY, was the s/o James Walker Tinsley & America Frances Henley. He married Nellie Harris.

Census: 1900/10/20 Warren Co, KY

Children

1. Living Tinsley

2. Living Tinsley

Source: Jackson County, Tennessee 1840 U.S. Census by Mrs. Ramona Hudson Lee:

Jackson County, Tennessee was established in 1801 from Smith County, and Gainesboro, the county seat, was established as a town in 1817 and incorporated three years later. In 1801, when Jackson County was taken from Smith County, it was a part of the “Cumberland Settlement”, and it was organized for the convenience of the settlers of the “Cumberland”, who lived so far away from the available courts and the county sear. The names of the first settlers all appear on the records of the “Cumberland Settlement” and of Davidson, Smith and Wilson Counties, all having been governed originally from the vicinity of Nashville. When first established, Jackson County included all of the present territory of Overton and Clay and parts of the other counties around it. Overton County was taken out of Jackson County in 1806. Clay County was taken equally from Jackson and Overton Counties on December 7, 1870.

Pg. 57

ROBERT GENTRY: 1 male 0-5; 1 male 5-10; 1 male 10-15; 1 male 15-20; 1 male 40-50; 1 female 10-15; 1 female 40-50; 2 in agriculture.

Robert Gentry married to Nancy Harris – parents of Elizabeth Gentry.

ADDEN HENLEY: 1 male 20-30; 3 females 0-5; 1 female 20-30; 1 in agriculture.

Source: Journal of the House, State of Indiana, 112th General Assembly, Second Regular Session, 22 January 2002,

Hendley Family Association

Whereas, The Hendley Family Association, Inc. of Tennessee was duly recognized by the ninety-sixth Tennessee General Assembly (SJR # 128) in 1898, honoring the long heritage of the Great Hendley Family of Tennessee and noting its continuous presence within the State of Tennessee;

Whereas, The Hendley Family Association, Inc. of Tennessee, under the leadership of current national president William H. Hendley of Indianapolis, Indiana, jointly with descendants of Nancy E. Hendley Shanks, eldest daughter of Adin M. and Elizabeth Jane (Gentry) Hendley, gathered for an honoring ceremony of the founding family at their former homestead and burial site, at Smellage Cemetery, near Boma, Tennessee, Putnam County, August 28, 1994.

Whereas, The Hendley Family Association, Inc. of Tennessee that exists today, was founded by Adin M. Hendley of Georgia and Elizabeth Jane Gentry “Mother of the great Hendley of Tennessee” (Senate Joint Resolution, #337, 1996, Tennessee’s Bicentennial) of Jackson County (now Putnam County), Tennessee, when they were united in hold matrimony at the Hebron United Baptist Church of Christ (later known as Spring Creek and Twelve Corners) on June 18, 1835.

They would be referring to: Nancy Katherine Hendley who md Craven Maddux Shanks.

William “Bill” Taylor Maxwell: b. 17 May 1849, TN – d. 8 February 1925, Jackson Co., AL –

s/o **Gordon C. Maxwell & Josephine M. Shanks** - md **Martha L. Hendley**, b. 23 April 1849, TN – d. 19 October 1890 - d/o Thomas Aden Hendley & Elizabeth Jane “Betsy” Gentry - Martha L. (Hendley) Maxwell buried: Smellage Cemetery, Boma, TN.

William Taylor "Bill" Maxwell buried: Maxwell Cemetery, AL, located on Maxwell Mountain, Township 2 South, Range 3 East Section 1, Southeast Quarter, and is almost inaccessible. You can only reach it in a four wheel drive or by walking. Information of the graves copied by members of the Mullican family. Information taken from the book, Paint Rock Valley, Alabama Pioneers.

Old Land Records of Jackson Co, Alabama by Cowart:

Pg. 12: 39.90 acres sold to William Taylor Maxwell on 26 March 1900 - # of certificate: 12396

Pg. 14: 39.63 ½ acres sold to William Taylor Maxwell on 26 March 1900 - # of certificate: 12396

Note: The Putnam County Courthouse has had two fires which destroyed practically all of the county records. However, there are still a few records available which make them all the more valuable. The survey books of Richard F. Cooke have been copied and indexed. *See below.

Source: Records of Putnam County: Richard F. Cooke's Survey or Plat Book 1825-1839. (Richard Fielding Cooke was born 8 July 1787 in Culpepper County, VA. * See Biography of Richard Fielding Cooke. The city of Cookeville, TN was named in his honor.)

prepared by The Historical Records Survey Transcription Unit, Division of Women's and Professional Projects Works Progress Administration.

Mrs. John Trotwood Moore, State Librarian and Archivist, Sponsor

Mrs. Caroline Small Kelso, District Supervisor

The Historical Records Survey, Nashville, Tennessee 18 July 1939:

Luther H. Evans, Director - T. Marshall Jones, State Director - Mrs. Penelope Johnson Allen, State Supervisor

Division of Professional and Service Projects: Florence Kerr, Assistant Administrator - Elizabeth D. Coppedge, State Director

Works Progress Administration: F. C. Harrington, Administrator - Harry S. Berry, State Administrator

Tennessee Archives & Library, Nashville, TN: F 443 .P9H5

Prepared & Indexed by Lula E. Draper – Typed by: Otis E. Pickett

Pg. 397: (P-1059) (P-1060): Robert Gentry

By virtue of Entry No. 2209 for 50 acres dated January 17th 1835. I have surveyed for **Robert Gentry** 50 acres of Land in said county on the waters of Martins Creek Beginning on a white oak Red oak and black gum on the north Boundary line of **Joel Hensleys** three hundred acre Tract Runing north 64 poles to a stake on a Ridge thence west crossing a Deep hollow and crossing a high Ridge at 70 poles 125 poles to a large white oak and small hickory thence south crossing said Ridge 64 poles to a small (P-1060) maple and Hickory and two dogwoods in the north Boundary line of said Tract 125 poles to the Beginning Including Two Springs. Surveyed January 23rd 1839.

Richard F. Cooke, D.S.

Adin Henley – S.C.C.

Meridith Gentry – S.C.C.

Platted

Source: Land Terminology, by Fred Smoot: <http://www.tngenweb.org/tnland/terms.htm>

Chain Carrier, C.C., or S.C.C

Surveyor's assistants that handled the measuring chain. Often the chain carrier was a relative of the claimant. The law required that the chain carrier take an oath to the honesty of his work, therefore the chain carrier should have been of legal age. The term "Chain Bearer" is also used.

Deputy Surveyor, D.S.

Assistant district surveyor. Deputy Surveyors did most of the surveys.

Measurement Information When Researching Deeds:

1 mile equals 80 chains

1 chain equals 100 links

1 link equals 66 feet

1 rod equals 16 ½ feet

Source: DC#47213

State of Tennessee, State Board of Health, Bureau of Vital Statistics

Certificate of Death:

Place of Death: Silver Point, Putnam Co., TN

Full Name: **Lucesie Wells**

Personal and Statistical Particulars:

Sex: Female Color: White

Date of Birth: Don't Know
Occupation: None
Birth Place: Don't Know
Name of Father: **Aden Henly**, place of birth: Don't Know
Name of Mother: **Betsy Gentry**, place of birth: Don't Know
The Above is True to the Best of my Knowledge: Lewis Monroe Anderson
Cause of Death: old age, no doctor
Place of Burial: Smellage Cemetery
Undertaker: **Lewis Monroe Anderson**
Filed: 1/20/1916 – C. A. Hall Registrar (*Should read 1915*).
Date of Death: 6 June 1915 (*tombstone states, d. 7 June 1915*)

<http://www.ajlambert.com>

Lucretia Matelia "Creese" Henley md William Byrd Wells. This is a picture of a handmade coverlet that Lucretia made. Now owned by Louis Gill of Livonia, MI.

Linsey-woolsey (less often, **woolsey-linsey** or in Scottish English, **wincey**) is a coarse [twill](#) or [plain-woven fabric woven](#) with a [linen warp](#) and a [woollen weft](#). Similar fabrics woven with a cotton warp and woollen weft in [Colonial America](#) were also called linsey-woolsey or wincey.^{[1][2]} The name derives from a combination of *lin* (an archaic word for [flax](#), whence "linen") and *wool*. This textile has been known since ancient times; known as [Shatnez](#) in Hebrew, the [Torah](#) and hence [Jewish law](#) explicitly forbid wearing it.



Hand spun & made Linsey-woolsey coverlet, by grt.-grt. Aunt Lucretia Henley @ 1860. I own it.