

Silas Whitney or William Gentry

b. 20 March 1810, Jackson Co., TN – s/o Robert Gentry & Nancy Harris
d. September 1884, Baxter, Putnam Co., TN
md 1st 8 August 1833, Jackson Co., TN, Mary Jane Kerr Lindsey –
b. 22 February 1809, NC – d. was buried at Allison, Window Cliff, Putnam, TN
d/o Robert Lawrence Lindsey & Margaret “Peggy” Allison -
md 2nd Irena Asenath Allison – d/o Minelick Joe & Aseneth Stone Allison
Silas W. shown living in the 12th Dist., Jackson Co., TN, in 1850 US census.

William Newton Gentry s/o of Silas Whitney Gentry & Mary Jane Kerr Lindsey
*See Family Sheet of Robert Gentry & Nancy Harris: <http://www.ajlambert.com>

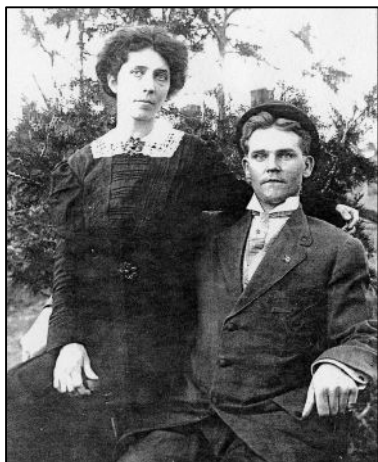

Lucillous Constantine Gentry Sr.
& his wife Sallie Elizabeth Burch

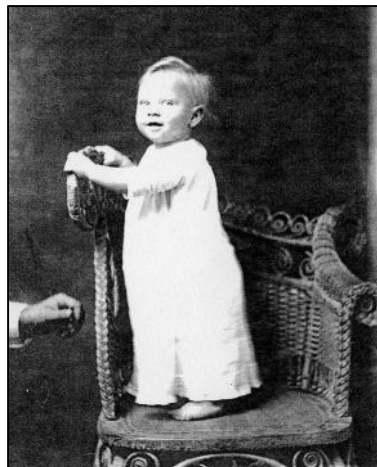

Lucillous Constantine Gentry Jr.,
s/o L.C. Gentry Sr. & Sallie
Elizabeth Burch.

Photos courtesy of Penelope “Penny” Giacoletti. She writes of her family history: “Sallie Elizabeth Burch was the younger sister to my great grandmother, Emma Burch Medley, w/o Ruben Medley. Lucillous Constantine Gentry Sr. took his wife and child L. C. Gentry Jr. to Texas and then to Prague/Paden, OK by 1930. Sallie and Emma’s older brother, John Armstrong Burch arrived in Oklahoma about 1905. He was a school teacher and died in 1929. His wife, Eura Helen Farmer, d/o Dr. William Farmer, Putnam Co., TN lived until 1972. Lucillous Constantine Gentry signed a paper for Lovuina Jones Tucker when she applied for a widow’s pension for Creed Haskins Tucker’s service in the War of 1812.”

*See Chapters 7 & 10: <http://www.ajlambert.com>

Robert Gentry & Nancy Harris
Photos courtesy of Penelope “Penny” Giacoletti
of Hurley, NM.



Eura Helen Farmer Burch. Eura
is the d/o Dr. William Farmer &
Maranda Smellage.



Right: Eura Helen Burch, her daughter Marie Burch and son
William Burch. Left: (woman with hat, Emma Burch
Medley, her sister-in-law and great grandmother of Penelope
“Penny” Giacoletti and behind her in the white shirt and tie
is Penny’s grandfather, Irma Jack Medley.

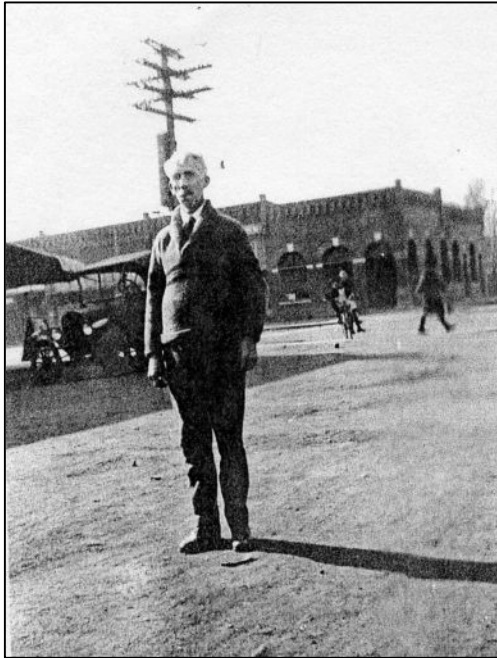

John Armstrong Burch, h/o Eura Helen
(Farmer) Burch.



Irma Jack Medley and Marie Burch.

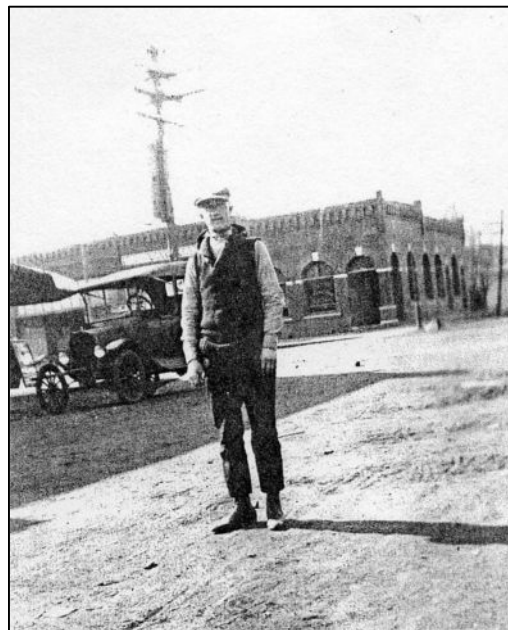

W.W. "Bill" Burch in Paden, OK.



Pictured: This is either Nep Medley's house or George "Goot" Medley's house. Both had a bunch of children and the (x) is probably for Nep or Reuben. The house would most likely of been in Buffalo Valley, Putnam Co., TN.



Pictured in photo: L to R: Ruben Medley, 1st s/o Nep B. & Mary Jane Tucker Medley; Irma Jack Medley & Emma Burch Medley in Cookeville, Putnam Co., TN.

Telephone Building in Paden, OK. 1915 stated on the building.

