ODD FELLOWS CEMETERY
BAXTER, PUTNAM COUNTY, TN

From I-40, take Exit 280. Head north on Highway 56. Turn right on Buffalo Valley Rd.
The cemetery is immediately on the left.
GPS Coordinates: Latitude: 36.15440, Longitude: -85.62720
http://www.ajlambert.com

SURNAMES: Alexander, Allen, Allison, Alsup, Anderson, Angel, Angell, Arendall, Armistead, Army, Ashburn, Askew, Atnip, Austin, Bain, Baldwin, Banks, Barnes, Barr, Bates, Beardsley, Bennett, Birdwell, Bown, Boyd, Bradford, Bradley, Brassell, Brown, Bruce, Bryant, Bullington, Burgess, Bush, Buttram, Butts, Byers, Campbell, Carmack, Carter, Chaffin, Chaney, Christian, Clark, Clemons, Clevenger, Coffelt, Cole, Collier, Conley, Connors, Crawford, Crownover, Cullen, Dashner, Daws, Day, Dedmon, Dunavin, Dunn, Dyal, Dyer, Ealey, Eldridge, Elmore, Elrod, Emerton, Ensor, Ervin, Evans, Feely, Fisher, Flanigan, Ford, Foutch, Fox, Gambrell, Gardner, Garrison, Gateley, Gentry, Grace, Green, Grisham, Grizzle, Grogan, Gunter, Hale, Halfacre, Hamilton, Harness, Harris, Harville, Hasting, Henley, Herd, Hicks, Horn, Howell, Hunter, Hutchings, Hutchison, James, Jaques, Jared, Jarmo, Johnson, Jones, Judd, Julian, Kelser, Kemp, Korea, LaFever, Lane, Lawson, Lee, Leftwich, Lesley, Lewis, Ligon, Loftis, Lollis, Lowe, Luke, Maddle, Maddux, Mahan, Mahler, Mangion, Marlow, Martin, Massa, Mathis, Maxwell, Maynard, McClain, McDonald, McHenry, McReynolds, Meadows, Medley, Medlin, Medlock, Mills, Mitchell, Montgomery, Moss, Myers, Nichols, Nunally, Patton, Petty, Phillips, Philo, Phy, Pippin, Powell, Prentice, Presley, Putty, Ramsey, Recker, Reeder, Richardson, Richerdson, Richmond, Riley, Rittenberry, Robertson, Robinson, Rush, Sadler, Sandusky, Scalf, Scarlett, Sewell, Shanks, Sherfey, Sherrell, Shockley, Shores, Skinner, Slack, Sledge, Sliger, Smotherman, Spitzer, Starnes, Steakley, Stone, Stowers, Sutton, Swallows, Sypert, Tallant, Thomas, Tidwell, Tillman, Trobaugh, Upperman, Vickers, Waller, Ward, Warmack, Watts, Wheeler, Whited, Whitehead, Whitly, Wilkerson, Williams, Wiser, Worley, Young

Albert C. Alexander
b. 15 June 1891, TN – d. 29 March 1961, Putnam Co., TN, md on the 1st of November 1914, Putnam Co., TN to **Daisy Ann (Maddux) Alexander**, b. 27 May 1892, Bloomington Springs, Putnam Co., TN – d. 24 August 1965, Cookeville, Putnam Co., d/o **Robert Fain Julian**, b. 1 May 1854 – d. 3 December 1903 & **Elizabeth Ann Maddux**, (1864-1951). **Robert Fain Julian** is buried in the McBroom Cemetery, Bloomington Springs, TN and **Elizabeth Ann Maddux** is buried in Odd Fellows Cemetery. Albert C. Alexander, s/o **Robert Alexander** & **Belle (Dyer) Goolsby** (1869-1942), she is buried in Rose Hill Cemetery, Columbia, Maury Co., TN, she also md **George W. Goolsby** (1859-1921), he is buried in Cross Bridges Baptist Church Cemetery, Hampshire, Maury Co., TN.
*See Mary Fern (Whitehead) Alexander Obt.

(**Source**: Tennessee State Marriage record, Putnam Co., TN, pg. 239, #949: Albert C. Alexander married 1 November 1914, Putnam Co., TN to Miss Daisy M. Maddux). By whom married: B. S. Goolsby)

Children of Albert C. Alexander & Daisy Ann Maddux are: Robert C. Alexander (1916-1974); Harry Cordell Alexander (1921-1993) md Julia Sliger. Harry is buried in Hermitage Memorial Gardens, Heritage, Davidson Co., TN; Howard Nelson Alexander (1923-1982) md Clara Phillips & Paul Leamon Alexander (1927-1992) md Faye Pyles & Mary Ellen Minnear Luke.
*See Robert Bradley Maddux buried in Odd Fellows Cemetery.
*See Elizabeth Ann Maddux buried in Odd Fellows Cemetery.
*See Brenda Joyce (Carter) Alexander Odd Fellows Cemetery.
*See Howard Nelson Alexander buried in Odd Fellows Cemetery.
*See Paul Leamon Alexander buried in Odd Fellows Cemetery.
*See Robert C. Alexander buried in Odd Fellows Cemetery.

Albert C. Alexander & his wife Daisy Ann Maddux.
http://www.mike-alexander.net/acalexander/daisy_ann_maddux_l4.html

Brenda Joyce (Carter) Alexander Obt.
b. 8 August 1949, Nashville, Davidson Co., TN – d. 12 December 2008, Putnam Co., TN, md **Michael Howard "Mike" Alexander**, b. 16 June 1949, s/o s/o **Howard Nelson Alexander** (1923-1982) & **Clara Phillips** (1923-2012). Brenda Joyce (Carter) Alexander, d/o **Carl Eugene Carter** (1920-2013) & **Virginia Nell Stout** (1921-2009), both buried in Forest Lawn Memorial Gardens, Goodlettsville, Davidson Co., TN.
'Jesus is our salvation and strength'
*See Albert C. Alexander buried in Odd Fellows Cemetery.
*See Michael Howard "Mike" Alexander Obt.

GOODLETTSVILLE -- Funeral services for Brenda Joyce Alexander, 59, will be held at 4 p.m. today, Sunday, Dec. 14, at Forest Lawn Chapel.

Graveside services will be held at 2 p.m. on Monday, Dec. 15, at Odd Fellows Cemetery in Baxter.

The family will receive friends from noon until 4 p.m. today at the funeral home.

Mrs. Alexander went home to Jesus on Friday, Dec. 12, 2008.

Ms. Alexander

She was born Aug. 8, 1949, in Nashville to Carl Eugene and Virginia Nell Stout Carter.

Mrs. Alexander was a hair dresser, artist, wife and mother and led the nursery team at Boradmoor Family Worship Center. She loved all the little children and they loved her. She had a smile for everyone.

In addition to her parents, her family includes her husband, Michael Howard Alexander; a daughter Emily Celeste Alexander; a son, Michael H. Alexander II; a brother and sister-in-law, Ronnie and Jan Carter; a sister and brother-in-law, Nelda and Tommy Tully; two nephews, Brian Carter and Dewey Tully; two nieces, Missy Sego and Jennifer Tunnel, three great-nephews, Dalto Sego and Trey and Thomas Tunnel; and a great-niece, Elissa Sego.

Pastors Lonnie Cable, Rucker Chunn and Harvey Hudson will officiate at the services.

Arrangements by Forest Lawn Funeral Home, (615)859-5279.

Herald Citizen Newspaper, Cookeville, TN: Saturday, Dec 13, 2008

Clara (Phillips) Alexander Obt.
b. 5 May 1923, Putnam Co., TN – d. 19 May 2012, Cookeville, Putnam Co., TN, md on the 18th of April 1948, Putnam Co., TN to **Howard Nelson Alexander**, b. 13 April 1923, Putnam Co., TN – d. 1 July 1982, Nashville, Davidson Co., TN, (US Army and Air Force WWII), s/o **Albert C. Alexander** (1891-1961) & **Daisy Ann Maddux** (1892-1965). Clara (Phillips) Alexander, d/o **Ray Van Phillips** (1897-1967) & **Velma Roberts** (1902-1996).
*See Albert C. Alexander buried in Odd Fellows Cemetery.
*See Howard Nelson Alexander Obt.
*See Johnny Ray Phillips Obt. Crest Lawn Cemetery, Putnam Co., TN.
*See Ray Van Phillips buried in Crest Lawn Cemetery, Putnam Co., TN.
*See Ruby Nell (Phillips) Stewart Obt. buried in Crest Lawn Cemetery, Putnam Co., TN.

(**Source**: Tennessee State Marriage record, Putnam Co., TN, pg. 230: Howard Nelson Alexander married 18 April 1948, Putnam Co., TN, age 24, b. 13 April 1923, address: Baxter, TN to Clara Phillips, age 24, b. 5 May 1923, address: Baxter, TN. Name of parent, guardian, or next of kin of female: Ray Phillips, Baxter, TN).

BAXTER -- Funeral Services for Clara Alexander, 89, of Baxter, will beheld at 1 p.m. on Tuesday, May 22, from the Baxter Chapel of Hooper Huddleston & Horner Funeral Home. Interment will be in Odd Fellows Cemetery.

The family will receive friends from 5-8 p.m. today, Monday, May 21, and after 10 a.m. on Tuesday at the funeral home.

Mrs. Alexander died Saturday morning, May 19, 2012, in Cookeville Regional Medical Center.

She was born May 5, 1923, in Putnam County to the late Ray Van and Velma Roberts Phillips.

After graduation from Baxter Seminary, she went to Detroit and became a "Rosie the Riveter," working on B-17s and P-47s during World War II. Later, along with her late husband, Howard Nelson Alexander, they were owner/operators of Alexander Grocery in Baxter.

She was a member of Baxter First Church of God for more than 60 years. She served as song leader and Sunday school teacher for many years and was active in the Ladies Missionary Society.

She was also a member of Baxter Senior Citizens.

Her family includes a son Michael "Mike" Alexander of Goodlettsville; two grandchildren, Emily Alexander of Madison and Michael Alexander II of Goodlettsville; a sister Ruby Stewart of Baxter; and several nieces and nephews.

In addition to her parents and husband, she was preceded in death by a daughter-in-law, Brenda Alexander; a sister, Gracie Brown; and two brothers, Bernon Phillips and Johnny Ray Phillips.

Pallbearers will be family and friends.

Bros. Archie Whitefield Phillip Marsh will officiate at the services.

Baxter Chapel of Hooper Huddleston Horner Funeral Home is in charge of arrangements (931) 858-2134.

You may share your thoughts and memories at www.hhhfunerals.com.

Herald Citizen Newspaper, Cookeville, TN: 21 May 2012

Howard Nelson Alexander Obt.
b. 13 April 1923, Putnam Co., TN – d. 1 July 1982, Nashville, Davidson Co., TN, (US Army & Air Force WWII), md on the 18th of April 1948, Putnam Co., TN to **Clara (Phillips) Alexander**, b. 5 May 1923, Putnam Co., TN – d. 19 May 2012, Cookeville, Putnam Co., TN, d/o **Ray Van Phillips** (1897-1967) & **Velma Roberts** (1902-1996). Howard Nelson Alexander, s/o **Albert C. Alexander** (1891-1961) & **Daisy Ann Maddux** (1892-1965).
*See Albert C. Alexander buried in Odd Fellows Cemetery.
*See Clara (Phillips) Alexander Obt.
*See Michael Howard "Mike" Alexander Obt.

(**Source**: Tennessee State Marriage record, Putnam Co., TN, pg. 230: Howard Nelson Alexander married 18 April 1948, Putnam Co., TN, age 24, b. 13 April 1923, address: Baxter, TN to Clara Phillips, age 24, b. 5 May 1923, address: Baxter, TN, name of parent, guardian, or next of kin of female: Ray Phillips, Baxter, TN).

Howard Nelson Alexander owned and operated Alexander's Grocery in Baxter. He served two terms as Mayor of Baxter, Putnam Co., TN.

Services for Howard Nelson Alexander, 59, former Baxter mayor and businessman, will be held today at 2 p.m. from the chapel of Baxter Funeral Home. Bros. Jesse C. Rogers and Brady Reed will officiate and burial will be in Odd Fellow Cemetery.

Mr. Alexander died July 1 in Veteran's Hospital in Nashville after a short illness. A native of Putnam County, he was the son of the late Albert and Daisy (Maddux) Alexander.

Mr. Alexander, who resided on 4th St. in Baxter, was a retired grocer. He previously owned Alexander's Market in Baxter.

He was a member of the Church of God in Baxter, and was Baxter's Civil Defense Coordinator. He served as Jury Commissioner, and was an Army and Air Force veteran of World War II. A former vice chairman, he was active in the Democratic Party.

Pallbearers will be Robert Thrasher, Lewis Coomer, Paul Gentry, Kenneth Vinson, Greg Phillips and Randy Alexander.

Honorary pallbearers will be John Maddux, Sam Smith, Clarence Newman, Lawrence Massa, L. H. Gill, Billy G. Smith, Shirley King and Bro. R. C. Grubbs.

Survivors include his wife, Clara Alexander; one son, Michael Howard, Madison, TN; two brothers, Harry Alexander, Donelson, TN, Paul Alexander, Liberty, TN; two grandchildren, Emily Celeste and Michael Howard II.

Mary Fern (Whitehead) Alexander Obt.
b. 8 February 1915, Putnam Co., TN – d. 17 January 2011, Algood, Putnam Co., TN, md 1 June 1947, Putnam Co., TN to **Robert C. Alexander**, b. 14 April 1916, Putnam Co., TN – d. 30 May 1974, Baxter, Putnam Co., TN (Pvt. Army Air Forces), s/o **Albert C. Alexander** (1891-1961) & **Daisy Ann Maddux** (1892-1965). Mary Fern (Whitehead) Alexander, d/o **John Matthew Whitehead** (1890-1961) & **Iona Mae Fisher** (1889-1963), she is buried in Smellage Cemetery, Boma, Putnam Co., TN. John Matthew Whitehead is buried in Boma (now called New Home Baptist Church) Cemetery, Boma, Putnam Co., TN.
*See Robert C. Alexander buried in Odd Fellows Cemetery.
*See Iona May (Fisher) Whitehead buried in Smellage Cemetery, Boma, Putnam Co., TN.
*See John Matthew Whitehead Obt. buried in Boma Cemetery (New Home), Putnam Co., TN

(**Source**: Tennessee State Marriage record, Putnam Co., TN, pg.11, #19: Robert C. Alexander married 1 June 1947, Putnam Co., TN, age 31, b. 14 April 1916, address: Baxter, TN to Mary Fern Whitehead, age 32, b. 8 February 1915, address: .Boma, TN, name of parent, guardian or next of kin of female: John Whitehead, Boma, TN).

BAXTER -- Funeral services for Mary Fern Alexander, 95, of Baxter, will be held at 2 p.m. on Wednesday, Jan. 19, at Baxter First Church of God. Burial will be in Odd Fellows Cemetery.

The family will receive friends from 5-8 p.m. today, Tuesday, Jan. 18, and from 10 a.m.-1 p.m. on Wednesday, Jan. 19, at Baxter Funeral Home.

Mrs. Alexander died Monday, Jan. 17, 2011, in Masters Health Care Center in Algood.

She was born Feb. 8, 1915, in Putnam County to the late John and Iona Mae Fisher Whitehead.

(Pictured: Robert C. Alexander & Mary Fern (Whitehead) Alexander).

Mrs. Alexander was a homemaker and a member of Baxter First Church of God.

Her family includes a daughter, Maryann Smith of Cookeville; a brother and sister-in-law, Johnny Alva and Bonnie Whitehead of Baxter; two sisters, Etta Dean O'Conner of Anderson, Ind., and Bonnie Alma Fike of Florida; two sisters-in-law, Elizabeth Libbie Whitehead of Florida and Bonnie Whitehead of Florida; and several nieces and nephews.

In addition to her parents, she was preceded in death by her husband, Robert C. Alexander.

Pallbearers will be "her special boys" Monty and Andy Hill, Charlie and David Johnson, Kenny, Bunker, Patrick and Mark Stout and Wayne Shanks.

Bros. Archie Whitefield and Philip Marsh will officiate at the services.

Herald Citizen Newspaper, Cookeville, TN: 18 January 2011.

(1920 census 17th Civil Dist., Putnam Co., TN: Dwl: 82 - **John M. Whitehead** is head of household, 29 yrs. old, TN, occupation, laborer railroad, md to **Iona M**., 29 yrs. old, TN. Children: **Mary F.**, 4 11/12 yrs. old. TN; Maxwell R., 2 7/12 yrs. old; Ralph, step-son, 11 yrs. old & Pearce Whitehead, step-son, 9 yrs. old. All born in TN).

Michael Howard "Mike" Alexander Obt.
b. 16 June 1949, Cookeville, Putnam Co., TN – d. 30 January 2024, Nashville, Davidson Co., TN, md **Brenda Joyce (Carter) Alexander**, b. 8 August 1949, Nashville, Davidson Co., TN – d. 12 December 2008, Putnam Co., TN, d/o **Carl Eugene Carter** (1920-2013) & **Virginia Nell Stout** (1921-2009). Michael Howard "Mike" Alexander, s/o **Howard Nelson Alexander** (1923-1982) & **Clara Phillips** (1923-2012).
*See Brenda Joyce (Carter) Alexander Obt.
*See Howard Nelson Alexander Obt.

BAXTER-Funeral services for Michael "Mike" Howard Alexander, 74, of Goodlettsville, formerly of Baxter, will be Saturday, February 3 at 1 PM at the Baxter Chapel of Hooper Huddleston Horner Funeral Home, 532 4th Avenue South, Baxter, TN. Bro. Roy Graves will officiate. Interment will follow in Odd Fellows Cemetery. The family will receive friends Friday 5 to 8 PM and after 11 AM Saturday at the funeral home.

Mike passed away suddenly but peacefully in his sleep, Tuesday morning January 30, 2024 at Skyline Medical Center in Nashville.

He was born June 16, 1949 in Cookeville, TN to the late Howard Nelson and Clara Phillips Alexander.

In addition to his parents, he was preceded in death by wife Brenda Joyce Carter Alexander on December 12, 2008, grandparents Ray Van and Velma Roberts Phillips, Albert and Daisy Ann Maddux Alexander.

Mike was a 1967 graduate of Upperman High School in Baxter. He later graduated from Tennessee Tech University with a Masters Degree in Math and Computer Science.

He was a member of Parkway Baptist Church in Goodlettsville.

Mike retired as Vice-President of Management Operations Systems at Service Merchandise Corporate Office in Nashville.

Mike was a "jack of all trades" kinda guy. He enjoyed genealogy, knife making, guitar, banjo and clock restoration. His interests included boating, water skiing and he was a certified scuba diver. He loved radio

control airplanes, leatherwork, motorcycles, car/jeep restoration and off roading and dune buggy adventures. He was an avid deer hunter and fisherman. Mike was an artist and helped his daughter with a mural project. He was a people person and enjoyed life, family and friends. Mike was also a model train enthusiast.

Mike was a member of the Baxter Seminary/Upperman High School Scholarship Association, he was their website creator and one of the reunion coordinators.

Survivors include daughter Emily Celeste Alexander of Nashville, son Michael Howard Alexander II of Goodlettsville, a host of cousins.

Family and friends will serve as pallbearers.

Memorial contributions may be made to the Baxter Seminary/Upperman High School Alumni Association, PO. Box 222, Baxter, TN 38544.

Baxter Chapel of Hooper Huddleston Horner Funeral Home is in charge of arrangements.

Paul Leamon Alexander Obt.
b. 11 February 1927, Putnam Co., TN – d. 1 February 1992, Nashville, Davidson Co., TN, (CM3 U. S. Navy WWII), md **Mary Ellen (Minnear) Alexander Luke**, b. 21 March 1924, Jackson Co., TN – d. 17 October 2011, Cookeville, Putnam Co., TN, d/o **Thomas Washington Minnear** (1880-1969) & **Eliza Ellen Mathis** (1881-1931). **Paul Leamon Alexander** also md **Faye Pyles**. Paul L. Alexander, s/o **Albert C. Alexander** (1891-1961) & **Daisy Ann Maddux** (1892-1965). Mary Ellen (Minnear) Alexander also md **Orville Odell Luke** (1921-2002), buried in LaFever Cemetery, White Co., TN. (Masonic symbol on tombstone)
*See Albert C. Alexander buried in Odd Fellows Cemetery.
*See Mary Ellen (Minnear) Alexander Luke Obt.

Paul Alexander in Alexander Grocery,
February 1973

COOKEVILLE – Funeral services for Paul L. Alexander, 64, of Cookeville will be held Tuesday, February 4, at 10 a.m. in the chapel of Dyer Funeral Home. Burial will be in Odd Fellows Cemetery.

Mr. Alexander died Saturday, February 1, 1992, in Nashville.

Born in Putnam County on February 11, 1927, he was the son of the late Albert and Daisy Maddux Alexander.

A veteran of World War II and a member of DeKalb Masonic Lodge 358 and Eastern Star 488, he was also a Shriner, a Scottish Rite and a York Rite.

Mr. Alexander was a self employed construction worker.

His family includes his wife, Mary Minnear Alexander of Cookeville; two daughters, Donna Jo Gentry of Cookeville and Linda Oaens of Nashville; one brother, Harry Alexander of Mt. Juliet; five grandchildren and two great-grandchildren.

Pallbearers will be Lewis Collier, Tommy Howard, Kenneth and Odean Minnear, Fred Terry Burton and Terry Smith.

Rev. Ed Spiva will officiate at the services.

Robert C. Alexander
b. 14 April 1916, Putnam Co., TN – d. 30 May 1974, Baxter, Putnam Co., TN (Pvt. Army Air Forces), md on the 25th of March 1936, Putnam Co., TN to **Frances Helen (Godsey) Alexander**. Robert C. Alexander md on the 1st of June 1947, Putnam Co., TN to **Mary Fern (Whitehead) Alexander**, b. 8 February 1915, Putnam Co., TN – d. 17 January 2011, Algood, Putnam Co., TN, d/o **John Matthew Whitehead** (1890-1961) & **Iona Mae Fisher** (1899-1963). **Robert C. Alexander**, s/o **Albert C. Alexander** (1891-1961) & **Daisy Ann Maddux** (1892-1965).
'Those we love remain with us for love itself lives on'
*See Albert C. Alexander buried in Odd Fellows Cemetery.
*See Iona May (Fisher) Whitehead buried in Smellage Cemetery, Putnam Co., TN.

(**Source**: Tennessee State Marriage record, Putnam Co., TN, pg.;83, #9: Robert C. Alexander married 25 March 1936, Putnam Co., TN, age 20, address: Baxter, TN to Fannie Ellen Godsey, age 18, address: Double Springs, TN, name of parent, guardian or next of kin of female: Lewis Godsey, Dobule Springs TN).

(**Source**: Tennessee State Marriage record, Putnam Co., TN, pg.11, #19: Robert C. Alexander married 1 June 1947, Putnam Co., TN, age 31, b. 14 April 1916, address: Baxter, TN to Mary Fern Whitehead, age 32, b. 8 February 1915, address: Boma, TN, name of parent, guardian or next of kin of female: John Whitehead, Boma, TN).

Children of Robert C. Alexander & Frances Helen Godsey are: Betty Alexander. Children of Robert C. Alexander & Mary Fern Whitehead are: Iona Maryann Alexander.
*See Albert C. Alexander buried in Odd Fellows Cemetery.
*See Mary Fern (Whitehead) Alexander Obt.

Bobby Hugh Allen Obt.
b. 22 September 1932, TN – d. 22 September 1997, Little Rock, AR. Bobby Hugh Allen, s/o **Harrison Porter Allen** (1893-1956) & **Flora P. Chaffin** (1901-1988).
'In Loving Memory'
*See Flora P. (Chaffin) Allen Obt.
*See Harrison Porter Allen buried in Odd Fellows Cemetery.

BAXTER – A memorial graveside service for Bobbie H. Allen, 65, of Baxter will be held Saturday, Sept. 27, at 2 p.m. at the Odd Fellows Cemetery in Baxter.

Mr. Allen died on Friday, Sept., 19, 1997, in Little Rock, AR, after a long illness.

He was born on Sept. 22, 1932, to the late Harrison and Flora Allen.

His family includes two sons, Bobby and Steve Allen of AR; a daughter, Betty Ann Smith of Mt. Clemens, MI; two sisters, Marie Carroll of Little Rock AR, and Margie Shanks of Baxter; a special friend, Mae Smith of Cookeville; grandchildren; and many nieces and nephews.

In addition to his parents, he was preceded in death by three sisters, Bonny Ruth Martin and Jean and Willene Maxwell; and two brothers, Fred Carmon and Johnny Ray Allen.

Herald-Citizen, Cookeville, TN

Dorothy Lee (Hickey) Allen Obt.

b. 11 September 1929, Silver Point, Putnam Co., TN – d. 23 February 2022, Cookeville, Putnam Co., TN, md on the 14th of May 1949 to **George Allen**, b. 1 November 1919, Smithville, TN – d. 19 August 2016, (US Marine WWII), s/o **Samuel "Sam" Sliger Allen** (1899-1959) & **Dora Lillie Eldridge** (1906-1978). Dorothy Lee (Hickey) Allen, d/o **James Samuel "Sam" Hickey** (1902-1980) & **Alma L. Coleman** (1903-1979), both buried in Joseph Hickey Cemetery, Putnam Co. TN.
*See George Allen Obt.

Dorothy Lee Hickey Allen, 92, died February 23 at Cookeville Regional Medical Center. Graveside services will be held at 11 a.m. on Monday, Feb. 28, at Odd Fellows Cemetery.

She was born the third of thirteen children to Sam and Alma Coleman Hickey, and grew up in Silver Point, Tennessee.

Bright, curious and eager to learn, Dorothy attended Second Creek School in a DeKalb County community later subm erged under Center Hill Lake. She completed the elementary course but did not attend high school. Her lack of formal education did not keep her from learning. In later life she followed national and local news, read scores of novels and magazines, and finished a chapter of the Bible before sleep every night. She encouraged her own children to take advantage of every educational opportunity.

As a young woman, Dorothy married George Allen, a widower with four children, James, Ray, Dean and Suzie, and she bore two sons, Tony and Jerry Mark. They lived in Cookeville, then Poplar Grove and later Algood. George found employment in the steam plant at Tennessee Tech. To help with the family's support, Dorothy went to work in a boot factory. She worked at a number of clothing factories, eventually becoming a seamstress at CM Clothing on C C Camp Road.

Dorothy was a long-time member of the International Ladies Garment Workers Union. A life-long Franklin Roosevelt Democrat, Dorothy served as an ILGWU local officer.

After CM closed, Dorothy worked for several years cooking for Meals on Wheels at the Cookeville Retirement Center. After retiring from that job she turned her energies to other projects, including growing a huge garden. She was a long term active member of the Cookeville Baptist Temple.

Late in life she became profoundly deaf, and social gatherings were difficult. She filled her time with computer games, jig-saw puzzles,crocheting, jewelry making, Atlanta Braves baseball, and singing along to gospel music in You Tube videos.

Dorothy is survived by a brother, Donnie Hickey, and his wife Betty; three sisters, Anne Flatt and her husband Jesse, Clara Fox, and Joyce Bird; a stepdaughter, Susie Flatt, a stepson, James Allen, and two sons and daughters-in-law, Tony G Allen and his wife Jeanette, and Jerry Mark Allen and his wife Debbie.

She was preceded in death by her husband George Allen, brothers Charlie, Johnny, Sam, Columbus and Eugene Hickey; sisters Erma Johnson, Alberta Garwood, Geneva Garwood; and stepsons Dean and Ray Allen.

Over her long life she lost many close friends and neighbors and at the end was especially comforted by her ongoing friendship with Deacon Jim Rhoten of the Cookeville Baptist Temple and neighbors Beecher and Anne Underwood.

Herald-Citizen, Cookeville, TN: 25 February 2022

Edna Louise (Harville) Allen Obt.

b. 24 April 1939, Putnam Co., TN – d. 22 September 2011, Nashville, Davidson Co., TN, md on the 18th of October 1958, Putnam Co., TN to **Henry Lee Allen**, b. 20 July 1938, Jackson Co., TN – d. 25 March 1998, Nashville, Davidson Co., TN, s/o **Hick Allen** & **Alice Haney**. Edna Louise (Harville) Allen, d/o **Melvin Claude Harville** & **Mary Jane Hammock**.
*See Henry Lee Allen Obt.
*See Jerry Douglas Allen Obt.
*See Mary Jane (Hammock) Harville Obt.
*See Melvin Claude Harville Obt.
*See Tommy M.C. Harville Obt.

(**Source**: Tennessee State Marriage record, Putnam Co., TN, pg. 435: Henry Lee Allen married 18 October 1958, Putnam Co., TN, age 20, b. 20 July 1938, address: Rt. 4, Cookeville, TN to Edna Louise Harville, age 19, address: Baxter, TN, name of parent, guardian or next of kin of female: Melvin Harville, Baxter, TN).

BAXTER -- Funeral services for Edna Louise Allen, 72, of Nashville, formerly of Baxter, will be held at 2 p.m. today, Sunday, Sept. 25, from the chapel of Baxter Funeral Home. Burial will be in Odd Fellows Cemetery.

The family will receive friends from 7 a.m. until time of services today at the funeral home.

Mrs. Allen died Thursday, Sept. 22, 2011, in Baptist Hospital in Nashville.

She was born April 24, 1939, in Putnam County to the late Melvin and Mary Jane Hammock Harville.

Mrs. Allen was a homemaker.

Her family includes a son, Herschel Allen of Nashville; a brother, Jay Bird Harville of Baxter; five grandchildren, Heavenligh, Herschel Shane, Darla Michelle, Lee and Brent Allen; and three great-grandchildren, Kurtis, Makayla and Joshua.

In addition to her parents, she was preceded in death by her husband, Henry Lee Allen; a son, Jerry Douglas Allen; a brother, Tommy Harville; and a sister, Bill Harville.

Bro. Bill Haney will officiate at the services.

Baxter Funeral Home is in charge of arrangements (931) 858-3118.

Herald Citizen Newspaper, Cookeville, TN: 25 September 2011

Flora P. (Chaffin) Allen Obt.
b. 1 November 1901, Jackson Co., TN – d. 22 April 1988, Putnam Co., TN, md on the 5th of July 1919, Jackson Co., TN to **Harrison Porter Allen**, b. 7 August 1893, Jackson Co., TN – d. 20 June 1956, Putnam Co., TN, s/o **Zara "Zerrie" Thomas Allen** (1867-1938) & **Sally Elvira "Elvar" Loftis** (1871-1958). Flora P. (Chaffin) Allen, d/o **John T. Chaffin** (1869-1909) & **Sallie Jane Hensley** (1876-1965).
*See Harrison Porter Allen buried in Odd Fellows Cemetery.
*See Zara Thomas Allen buried in Pharris Cemetery, Putnam Co., TN.
*See Sallie Jane (Hensley) Chaffin Loftis Obt.

(**Source**: Tennessee State Marriage record, Jackson Co., TN, pg. 95, #112: H. P. Allen married 5 July 1919, Jackson Co., TN to Flora P. Chaffin).

BAXTER – funeral services for Flora Chaffin Allen, 86, of Rt. 4, Baxter, will be today, Sunday, April 24, at 1:30 p.m. in the Chapel of Baxter Funeral Home, with Bro. Charles Maxwell officiating. Burial will be in Odd Fellows Cemetery.

Mrs. Allen died Friday, April 22, 1988 in the Cookeville Health Care Center.

She was born on Nov. 1, 1901 in Jackson County to the late John and Sally Jane Hensley Chaffin. She was a homemaker and a member of the Church of Christ. She was the wife of the late Harrison Porter Chaffin, who died in 1956.

Her family includes four daughters, Jean Maxwell, Willene Maxwell, and Margie Shanks, all of Baxter, and Marie Carroll, of AR; two sons, Bobby Allen, of Baxter, and Freddie Allen, of Nashville; one sister, Alice Fox, of OH; and 26 grandchildren and several great grandchildren.

Fred P. Allen
b. 10 June 1922 – d. 22 September 1986, Putnam Co., TN, (S1 U. S. Navy WWII), s/o **Harrison Porter Allen** (1893-1956) & **Flora P. Chaffin** (1901-1988).
*See Harrison Porter Allen buried in Odd Fellows Cemetery.

George Allen Obt.
b. 1 November 1919, Smithville, TN – d. 19 August 2016, (US Marine WWII), md on the 14th of May 1949 to **Dorothy Lee "Hickey" (Hickey) Allen**, b. 11 September 1929, d/o **James Samuel Hickey** (1902-1980) & **Alma Lillian Coleman** (1924-1979), both buried in Joseph Hickey Cemetery, Baxter, Putnam Co., TN. George Allen also md on the 22nd of August 1936, DeKalb Co., TN to **Ruby (Carter) Allen**, b. 11 October 1922, DeKalb Co., TN – d. 10 October 1948, White Co., TN, d/o **Homer H. Carter** (1892-1957) & **Minnie Myrtel Murdock** (1900-1983), both buried in Carlen Cemetery, Putnam Co., TN. His son **Dean Orbrey Allen** (1941-2014) is buried in Carlen Cemetery, Putnam Co., TN. George Allen, s/o **Samuel "Sam" Sliger Allen** (1899-1959) & **Dora Lillie Eldridge** (1906-1978), both buried in Welch Memorial Cemetery, Monterey, Putnam Co., TN.
*See Dorothy Lee (Hickey) Allen Obt.

(**Source**: Tennessee State Marriage record, DeKalb Co., TN, pg. 394 – George Allen married 22 August 1936, DeKalb Co., TN to Ruby Carter).

(1920 census 10th Civil Dist., DeKalb Co., TN, Creek Road: Dwl: 30 – **Margret Allen** is head of household, 69 yrs. old, TN, widow. Living in the household: **Sam Allen**, son, 21 yrs. old, TN, md to **Lillie Allen**, daughter-in-law, 20 yrs. old, KY; **Lorean Allen**, granddaughter, 3 1/12 yrs. old, TN & **George Allen**, grandson, 1 1/12 yrs.old, TN).

COOKEVILLE — Funeral services for George Allen, 96, will be held on Tuesday, Aug. 23, 2016, at 2 p.m. at the chapel of Whitson Funeral Home in Cookeville.

Visitation will be Tuesday from 10 a.m. until the time of service.

Bro. Mike Webb will officiate.

Burial will follow in the Oddfellow Cemetery.

Born in Smithville on Nov. 1, 1919, Mr. Allen was a farmer's son and learned to plow with mules long before tractors were typical on Upper Cumberland farms. He enlisted in the Marine Corps during World War II.

He married Ruby Carter Allen, who passed away in 1948. They had four children: James, Ray, Dean and Mary Lou (Suzie).

He worked in Detroit during the post-war boom years before returning to Cookeville.

In 1949, he married Dorothy Lee Hickey Allen, with whom he had two sons, Tony and Jerry Mark.

He was a long-time employee of Tennessee Tech, employed first as a fireman in the TPI steam plant and then as a custodian. He farmed and enjoyed rural life. He loved coon hunting and spent many nights happily following his pack of hounds.

Mr. Allen was at first a die-hard New York Yankees fan, and on summer afternoons, listened to Yankees broadcasts on the radio in his old Dodge truck. He later switched his allegiance to Bobby Cox and the Atlanta Braves and faithfully followed them on television. He loved country music and took his older children to concerts by Hank Williams, Bill Monroe and George Jones.

Mr. Allen is survived by his wife, Dorothy Lee Hickey Allen; his children: James Allen and wife, Diann, Mary Lou (Suzie) and husband, Bill Flatt, Tony Allen and wife, Jeanette, and Jerry Mark Allen and wife, Debbie.

He was preceded in death by two children, Ray and Dean.

He is also survived by nine grandchildren: Kevin Allen and wife, Sherri, Jeff Allen and wife, Connie, Deana Grady and husband, Tim, Todd Flatt and wife, Marci, Greg Flatt, Gina Walker and husband, Rick, Mark Allen and wife, Jennifer, Steve Allen and wife, Kim and Susan Fitzpatrick;

Thirty-one great-grandchildren: Josh, Jenny, Mireya, Justin, Elizabeth, Cody, Caleb, Brandi, Andy, Shelby, Tyler, Michael, Candice and Deanna Allen, Megan and Michael Hastings, Jeff, Angela, Jennifer, Blake, Jordan, and Rebekah Fitzpatrick, Clint and Michael Walker, Loren and Korey Bowman, Nicole and Ryan Stewart, Miley and Malachai Flatt and Danielle Lewis;

And 12 great-great-grandchildren, Mia and Emery Hastings, Madilyn Walker, Conner, Taylor, Reagan, Keely, Kennedy, Kyla and Emmy Faith Allen, Kylie Logan and Braydon Lewis.

Whitson Funeral Home in Cookeville is in charge of arrangements.

Herald-Citizen, Cookeville, TN: 21 August 2016

Harrison Porter Allen
b. 7 August 1893, Jackson Co., TN – d. 1956, Putnam Co., TN, md on the 5th of July 1919, Jackson Co., TN to **Flora P. (Chaffin) Allen**, b. 1 November 1901, Jackson Co., TN – d. 22 April 1988, Putnam Co., TN, d/o **John T. Chaffin** (1869-1909) & **Sallie Jane Hensley Loftis** (1876-1965). **Harrison P. Allen** md on the 5th of May 1917, Jackson Co., TN to **Viola (Chaffin) Allen**, b. 8 March 1895, Jackson Co., TN – d. 20 October 1918, Jackson Co., TN, d/o **John T. Chaffin** (1869-1909) & **Sallie Jane Hensley** (1876-1965). Viola (Chaffin) Allen is buried in the Hensley Cemetery, Jackson Co., TN. **Harrison P. Allen** md on the 7th of September 1914, Jackson Co., TN to **Maude (Hensley) Allen**, b. 25 February 1899, Jackson Co., TN – d. 13 January 1917, Jackson Co., TN, d/o **William P. Hensley** (1879-1930) & **Nancy Elizabeth Loftis** (1880-1938). Maude (Hensley) Allen is buried in the Hensley Cemetery, Jackson Co., TN. Harrison P. Allen, s/o **Zara "Zerrie" Thomas Allen** (1867-1938) & **Sally Elvira Loftis** (1871-1958), d/o **John Pierce Loftis** (1833-1911) & **Frances America Loftis** (1837-1914).
'Loved How We Miss You'
*See Bobby Hugh Allen Obt.
*See Flora P. (Chaffin) Allen Obt.
*See Leonard B. Allen buried in Odd Fellows Cemetery.
*See Sallie Jane (Hensley) Chaffin Loftis Obt.
*See Fred P. Allen buried in Odd Fellows Cemetery.
*See Maude Clara Hensley buried in Hensley Cemetery, Jackson Co., TN.
*See Viola (Chaffin) Allen buried in Hensley Cemetery, Jackson Co., TN.
*See Willene (Allen) Maxwell Obt.

(**Source**: Tennessee State Marriage record, Jackson Co., TN, pg. 44: H. P. Allen married 7 September 1914, Jackson Co., TN to Maude Hensley).

(**Source**: Tennessee State Marriage record, Jackson Co., TN, pg. 435: H. P. Allen married 5 May 1917, Jackson Co., TN to Viola Chaffin).

(**Source**: Tennessee State Marriage record, Jackson Co., TN, pg. 95, #112: H. P. Allen married 5 July 1919, Jackson Co., TN to Flora P. Chaffin).

Henry Lee Allen Obt.
b. 20 July 1938, Jackson Co., TN – d. 25 March 1998, Nashville, Davidson Co., TN, md on the 18th of October 1958, Jackson Co., TN to **Edna Louise (Harville) Allen**, b. 24 April 1939, Putnam Co., TN – d. 22 September 2011, Nashville, Davidson Co., TN, d/o **Melvin Claude Harville** (1915-1982) & **Mary Jane Hammock** (1818-1998). Henry Lee Allen, s/o **Henry "Hick" Allen** (1902-1984) & **Alice Louise Haney** (1911-1970), both buried in the John Young Cemetery, Shiloh Community, Jackson Co., TN.
*See Edna Louise (Harville) Allen Obt.
*See Jerry Douglas Allen Obt.

(**Source**: Tennessee State Marriage record, Jackson Co., TN, pg. 490, #143 - Hickman Allen married 18 July 1925, Jackson Co., TN to Alice Haney).

BAXTER -- Funeral services for Henry Lee Allen, 59, of Nashville, formerly Jackson County, will be held at 1 p.m. on Saturday, March 28, from the chapel of Baxter Funeral Home.

Burial will be in Odd Fellow Cemetery.

The family will recive friends after 11 a.m. on Friday, March 27, at the funeral home.

Mr. Allen died on Wednesday, March 25, 1998, at Centennial Medical Center in Nashville.

He was born on July 20, 1938, in Jackson County to the late Hick and Alice Haney Allen. Mr. Allen was a retired drywall contractor.

His family includes his wife, Edna Louis Harville Allen of Nashville; two sons, Herschel Wayne and Jerry Douglas Allen, both of Nashville; three brothers, Morgan, Marlin, and Johnny Hugh Allen, all of Gainesboro; two sisters, Louise Allen Mayberry of Baxter and Margie Hamlet of Gainesboro; his father and mother-in-law, Melvin and mary Harville, both of Baxter; and five grandchildren.

Bro. Bill Haney will officiate at the services.

Jerry Douglas Allen Obt
b. 30 December 1963, Putnam Co., TN – d. 28 November 2004, Nashville, Davidson Co., TN, md on the 20th of April 1964, Robertson Co., TN to **Deahana Glynn Ervin**, b. 9 February 1965. Jerry Douglas Allen, s/o **Henry Lee Allen** (1938-1998) & **Edna Louise Harville** (1939-2011).
*See Edna Louise (Harville) Allen Obt.

(**Source**: Tennessee State Marriage record, Robertson Co., TN, pg. 333: Jerry Douglas Allen married 20 April 1964, Robertson Co., TN, age 20, b. 30 December 1963, address; 707 Ries Ave., Nashville, TN to Deahana Glynn Ervin, age 18, b. 9 February 1965, address; 5107 Michigan, Apt. B, Nashville, TN, name of parent, guardian or next of kin of female: blank).

BAXTER -- Funeral services for Jerry Douglas Allen, 40, of Madison, will be held at 2 p.m. on Wed., Dec. 1, from the chapel of Baxter Funeral Home. Burial will be in Odd Fellow Cemetery.

The family will receive friends from 5-9 p.m. today, Tues., Nov. 30, at the funeral home.

Mr. Allen died on Sun., Nov. 28, 2004, at his residence in Nashville.

He was born on Dec. 30, 1963, in Putnam County to Edna Harville Allen of Nashville, and the late Henry Lee Allen.

He was self-employed in maintenance.

In addition to his mother, his family includes two sons, Jerry Lee Allen and Brent Douglas Allen, both of Nashville; and a brother, Hershel Wayne Allen of Nashville.

In addition to his father, he was preceded in death by a sister, Louise Allen Ramsey.

Bro. Bill Haney will officiate at the services.

Published November 30, 2004 10:10 AM CST: Herald Citizen Newspaper, Cookeville, TN

Johnnie Ray Allen
b. 18 February 1937 – d. 5 February 1983, s/o **Harrison Porter Allen** (1893-1956) & **Flora P. Chaffin** (1901-1988).
'In Loving Memory'
*See Harrison Porter Allen buried in Odd Fellows Cemetery.

Leonard B. Allen
b. 5 December 1905, Jackson Co., TN – d. 6 March 1968, Putnam Co., TN, s/o **Zara "Zerrie" Thomas Allen** (1867-1938) & **Sally Elvira Loftis** (1871-1958), d/o **John Pierce Loftis** (1833-1911) & **Frances America Loftis** (1837-1914).
'Gone But Not Forgotten'
*See Harrison Porter Allen buried in Odd Fellows Cemetery.
*See Zara Thomas Allen buried in Pharris Cemetery, Putnam Co., TN.

(1910 census 1st Civil Dist., Jackson Co., TN: Dwl: 203 - **Zara Thomas Allen** is head of household, 39 yrs. old, TN, md to **Ella**, 36 yrs. old, TN. Children: Pierce, 15 yrs. old; Edna, 12 yrs. old; Paschal, 8 yrs. old; George R., 6 yrs. old & **Leonard Allen**, 4 yrs. old. All born in TN).

Mary Alice (Wheeler) Lawson Allen Obt.
b. 5 February 1930, Putnam Co., TN – d. 5 April 2008, Algood, Putnam Co., TN, md 1st on the 23rd of December 1959, White Co., TN to **Clyde Lawson**, b. 15 March 1902 – d. 24 February 1964. **Mary Alcie (Wheeler) Lawson Allen** md 2nd on the 11th of December 1976, Putnam Co., TN to **Mack Kenneth Allen**, b. 21 May 1929 – d. 18 February 1981, s/o **James Franklin Allen** (1884-1938) & **Mary Luna Boyd** (1896-1980). Mary Alice (Wheeler) Allen, d/o **Robert "Bob" Wheeler** (1885-1966) & **Ina Crawford** (1898-1970). Mack Kenneth Allen buried in Smiths Chapel Cemetery, Putnam Co., TN. **Clyde Lawson** also md on the 23rd of September 1922, Jackson Co., TN to **Berchie (Goodwin) Lawson**, b. 13 Janaury 1905 – d. 19 April 1952, d/o **David Franklin Goodwin** (1876-1962) & **Asia Agness Vinson** (1879-1946), all buried in Judd Church Cemetery, Putnam Co., TN.
*See Mack Kenneth Allen is buried in Smiths Chapel Cemetery, Putnam Co., TN
*See Robert "Bob" Wheeler buried in Odd Fellows Cemetery.
*See Grover Wheeler Obt.
*See Ina (Crawford) Wheeler Obt.
*See Roscoe Millis "Buck" Wheeler Obt.
*See Ruby Louise (Wheeler) Brown Obt.

(**Source**: Tennessee State Marriage record, Putnam Co., TN, pg. 262 : Clyde Lawson married 23 December 1959, White Co., TN, age 49, b. 13 March 1910, address: Baxter, TN to Mary Alice Wheeler, age 29, b. 5 February 1903, address: Baxter, TN, name of parent, guardian or next of kin of female:, Reboert Wheeler, Baxter, TN).

(**Source**: Tennessee State Marriage record, Putnam Co., TN, pg. 370: Mack Kenneth Allen married 11 December 1976, Putnam Co., TN, age 47, b. 5 May 1929, address: 255 Boatman St., Cookeville, TN to Mary Alice Lawson, age 46, b. 5 February 1930, address: 235 ½ Boatman St., Cookeville, TN, name of parent, guardian or next of kin of female: Ruby Brown, Baxter, TN).

(**Source**: Tennessee State Marriage record, Jackson Co., TN, pg. 40 – Clyde Lawson married 23 September 1922, Jackson Co., TN to Berchie Goodwin).

BAXTER -- Funeral services for Mary Alice Allen, 78, of Baxter will be held Tuesday, April 8, at 2 p.m. from the chapel of Baxter Funeral Home.

Burial will be in Odd Fellow Cemetery.

Family will receive friends today, Monday, April 7, from 7 a.m.-9 p.m. and Tuesday, April 8, from 7 a.m. until time of services at the funeral home.

Mrs. Allen died Saturday, April 5, 2008, at Masters Health Care Center.

She was born Feb. 5, 1930, in Putnam County to the late Robert (Bob) and Ina Crawford Wheeler.

Mrs. Allen was a restaurant worker at the Tennessee Tech University cafeteria. She was of the Church of God faith.

Her family includes two brothers, Hop Wheeler of Baxter and Warren Wheeler of Rainbow City, Ala.; a sister, Clara Nell (Pete) Benniger of Columbus, Ind.; and a host of nieces and nephews.

In addition to her parents, Mrs. Allen was preceded in death by her first husband, Clyde Lawson; her second husband, Mack Allen; five brothers, Hooper, Edward, Leroy, Grover and Roscoe Wheeler; and four sisters, Ruby Brown, Juanita McBroom, Ruth Riley and Jodi Wheeler.

Bros. Bobby Ray and Fabron Nicholson will officiate at the services.

Monday, Apr 07, 2008: Herald Citizen Newspaper, Cookeville, TN

Paschal Carl Allen
b. 6 July 1901, Jackson Co., TN – d. 11 February 1988, Nashville, Davidson Co., TN, md on the 29th of May 1924, Williamson Co., TN to **Louise (Minton) Allen**, b. 10 September 1904 – d. 25 August 1994. Paschal Carl Allen, s/o **Zara "Zerrie" Thomas Allen** (1867-1938) & **Sally Elvira Loftis** (1871-1958), both buried in Pharris Cemetery, McConisville Community, Jackson Co., TN. **Sally Elvira Loftis**, d/o **John Pierce Loftis** & **Frances A. (Loftis) Loftis**.

(**Source**: Tennessee State Marriage record, Williamson Co., TN, pg. 394 – Paschal Allen married 29 May 1924, Williamson Co., TN to Miss Louise Minton).

Ray Allen
b. 21 May 1939 – d. 28 June 1971, md on the 18th of June 1961 to **Ernestine (unknown) Allen**, b. 23 June 1941.

(SS Death Index: Name: **RAY ALLEN** Birth: 21 May 1939-Death: Jun 1971 - Last Residence: (not specified) -Last Benefit: (none specified) – SSN: 415-62-2074, TN)

Minnie Cassie (Ford) Moss Allison
b. 10 April 1906, TN – d. 17 January 1982, md on the 17th of December 1929, Putnam Co., TN to **Edgar Norman Moss** (1907-1935) and she md on the 25th of April 1937, Putnam Co., TN to **John Allison**. Minnie (Ford) Moss Allison, d/o **William Wilson Ford** (1878-1935) & **Margie Ann Dyer** (1878-1956).
'Awaiting the first resurrection'
*See William Wilson Ford buried in Odd Fellows Cemetery.
*See Edgar Norman Moss buried in Odd Fellows Cemetery.
*See Tommie D. Moss Obt.

(**Source**: Tennessee State Marriage record, Putnam Co., TN, pg. 91 – Ed Moss married 17 December 1929, Putnam Co., TN, age 22, address: Cookeville, TN to Miss Minnie Ford, age 20, Baxter, Putnam Co., TN. Name of parent, guardian or next of kin of female: W. W. Ford).

(**Source**: Tennessee State Marriage record, Putnam Co., TN, pg.: 349 – John Allison married 25 April 1937, Putnam Co., TN, age 41, address: Savanah, TN to Minnie Ford Moss, age 31, address: Baxter, Putnam Co., TN. Name of parent, guardian or next of kin of female: Mary Ford, Baxter, Putnam Co., TN).

John Green Alsup
b. 31 May 1885, TN – d. 24 October 1956, Putnam Co., TN, (Tenn Pvt. Medical Dept. WWI), md on the 19th of January 1952, Putnam Co., TN to **Cleo (Kirby) Alsup**. John Green Alsup, s/o **Jacob Butler Alsup** (1844-1933) & **Elizabeth "Betty" Thomas Bond** (1852-1921). John Green Alsup also md **Olivia (unknown) Alsup**.

(**Source**: Tennessee State Marriage record, Putnam Co., TN, pg. 129 - John Green Alsup married 19 Janaury 1952, Putnam Co., TN, age 66, b. 31 May 1885, Baxter, TN to Cleo Thomas, age 70, b. 6 October 1881, address: Baxter, TN, name of parent, guardian or next of kin of female: Leonard Kirby, brother, address: Manchester, GA).

(DC#56-23848, John G. Alsup, b. 30 May 1885, TN – d. 24 October 1956, Putnam Co., TN. Married. Cause of Death: Myocardial failure. Father: Jacob B. Alsup. Mother: Betty Bond. Name of Wife: Cleo Kirby Alsup. Burial: Odd Fellows Cemetery).

(1910 census, 20th Civil Dist., Wilson Co., TN: Dwl: 141 - **John G. Alsup** is head of household, 25 yrs. old, TN, md to **Ova Alsup**, 22 yrs. old, TN).

Man Hurt As Home Burns Near Baxter:

John G. Alsup, 65, of near Baxter was hospitailized with painful burns on the face and arms suffered when his one story frame home burned early Tuesday morning.

Aslup told neighbors that they awoke to find the house completely on fire with the flames so close that the bed caught fire as they left the room. His wife and child narrlowly escaped being trapped by the flames.

Cause of the fire was thought to be an overheated coal stove. The house was located on the old Buffalo Valley road near Baxter.

Putnam County Herald, Cookeville, TN: November 1952

James Mitchell Anderson Obt.
b. 3 May 1939, Clay Co., TN – d. 12 January 2022, Monterey, Putnam Co., TN, md on the 23rd of May 1964, Overton Co., TN to **Martha Jewell (Davis) Anderson**. James Mitchell Anderson, s/o **Burley Thomas Anderson** (1902-1992) & **Ada O. Gray** (1907-1992), both buried in Williams Cemetery, Pea Ridge, Clay Co., TN.

(**Source**: Tennessee State Marriage record, Overton Co., TN, pg. 275, #5375 - James Mitchell Anderson married 23 May 1964, Overton Co., TN, age 25, address: Rt. 1, Celina, TN to Martha Jewell Davis, age 22, address; Star Rt. Celina, TN. Name of parent, guardian or next of kin of female: Blank).

BAXTER-Graveside service and interment for James Mitchell Anderson, 82 of Baxter, will be Saturday, January 15 at 10 AM at Odd Fellows Cemetery in Baxter. Family and friends will gather at the cemetery for the service. Bro. Dylan Wood will officiate.

Mr. Anderson died Wednesday, January 12, 2022 at Standing Stone Care & Rehab in Monterey.

He was born May 3, 1939 in Clay County, Tennessee to the late Burley Thomas Anderson and Ada Gray Anderson.

In addition to his parents, he was preceded in death by sisters Jewel Dean Newcomb and Jean Pitts, brother Cecil Anderson.

He was a retired supervisor with Kingston Timers of Smithville with 31 years of service.

He was a member of Double Springs Church of Christ.

Survivors include wife of 57 years Martha Davis Anderson, daughter Teresa Lafever both of Baxter, sister Alene Pitts of Lebanon.

Baxter Chapel of Hooper Huddleston Horner Funeral Home is in charge of arrangements.

Herald Citizen, Cookeville, TN: 13 January 2022

Luther K. Anderson
b. 2 April 1907, TN – d. 4 November 1938, s/o **Asa Pleasant Anderson** (1887-1967) & **Delia Augusta Chaffin** (1888-1967), both buried in Stewart Cemetery, Putnam Co., TN.
'Although he sleeps His memory doth live and cheering comfort to his mourners give'

Sabre M. Angell
b. 1962 – d. 1968. (Whitson Funeral Home marker).

Judy Gayle Arendall
b. 11 August 1950 – d. 4 December 1995.
'Rough Stuff'

Woodrow Wilson Arendall Jr.
b. 29 January 1948, Mobile, AL – d. 21 May 2009, TN, (Pvt. US Army), md on the 29th of August 1981, Robertson Co., TN to **Linda Carol (unknown) Arendall**. Woodrow Wilson Arendall Jr., s/o **Woodrow Wilson Arendall Sr.** (1926-1983) & **Agnes Evelyn Crowell** (1919-1989).

(**Source**: Tennessee State Marriage record, Trousdale Co., TN, pg. 268, #536 – Woodrow Arendall Jr., married 26 October 1976, Trousdale Co., TN, age 28, b. 29 January 1948, address: Rt. 1, Hendersonville, TN to Connie Arendall, age 27, b. 27 November 1949, address: Hickory St., Gallatine, TN).

(**Source**: Tennessee State Marriage record, Robertson Co., TN, pg. 358 – Woodrow Wilson Arendall Jr., married 29 August 1981, Robertson Co., TN, age 33, address: 604-B S. 14th, Nashville, TN to Linda Carol Arendall, age 36, address: 604-B S. 14th, Nashville, TN. Name of parent, guardian or next of kin of female: Blank).

Elizabeth Anne (Busby) Armistead

b. 6 January 1939, Columbia, Maury Co., TN – d. 20 September 2004, Cookeville, Putnam Co., TN, md on the 2nd of December 1961, Smith Co., TN to **Jimmy Arnold Armistead**. Elizabeth Anne (Busby) Armistead, d/o **William H. Busby** (1907-1976) & **Mary Magaline (unknown).**

(**Source**: Tennessee State Marriage record, Smith Co., TN, pg. 214, #108 – Jimmy Arnold Armistead married 2 December 1961, Smith Co., TN, age 21, address: Carthage, Smith Co., TN to Elizabeth Anne Busby, age 22, address: Carthage, Smith Co., TN).

Malcolm D. Ashburn
b. 17 June 1917, Putnam Co., TN – d. 31 April 1974, (Tec 5 U. S. Army WWII), s/o **Lee P. Ashburn** & **Pearly Avo Carr.**

Source: Heritage of Putnam County Tennessee – 2008 by Putnam County Heritage Book Committee and County Heritage Inc. (Malcolm D. Ashburn (#940) Tech 5 U. S. Army WWII

Malcolm D. Ashburn

Malcolm D. Ashburn was born 17 June 1917 near Silver Point, TN. He was the only child of Lee P. (1889-1943) and Pearly Avo Carr (1890-1918) Ashburn. We he was 9 months old, his mother died. He was reared by his father and Aunt Lou Ann Ashburn Jones (1886-1996). Malcolm lived in his paternal grandfather Jesse's household with his dad and aunt at Silver Point. He never married. Malcolm served in the Asiatic-Pacific Theater. He returned from the war about October 1945. He died 31 April 1974 and was buried in at the Odd Fellows Cemetery in Baxter, Putnam Co., TN with a military stone.
Story submitted by: Carolyn Ashburn Adcock, cousin, 1283 Jefferson Road, Smithville, TN 37166.

Gearl Asher Jr. Obt.
b. 2 August 1969 – d. 17 February 2016, Cookeville, Putnam Co., TN, s/o **Gearl Gene Asher Sr.** (1934-2013), born in Barbourville, Knox Co., KY, cremated.

COOKEVILLE — A private graveside service for Gearl Asher, 46, of Cookeville, was held Saturday, Feb. 20, in Odd Fellows Cemetery.

Gearl passed from this life Wednesday, Feb. 17, 2016, in Cookeville Regional Medical Center.

Crest Lawn Funeral Home were in charge of arrangements.

Herald-Citizen, Cookeville, TN: 20 February 2016

Rance Hellum "Race" Askew
b. 14 October 1850, DeKalb Co., TN – d. 25 September 1947, Baxter, Putnam Co., TN, md on the 11th of December 1881, Smith Co., TN to **Myer Melvina (McCaleb) Askew**, b. 1 July 1864, TN – d. 3 July 1942, d/o **John Allison McCaleb** (1825-1864) & **Sarah Toler Mitchel**l, b. ca. 1830. John Allison McCaleb died when he drowned in a river in 1864 when his daughter Melvina was three months old. Rance Hellum "Race" Askew, s/o **Thomas Bethel Askew** (1815-1880) & **Malinda Tubb** (1818-1908), both born in Smith Co., TN.

Rance and Melvina (McCaleb) Askew had seven children. A son and daughter died in infancy. The oldest surviving was: Lloyd Askew, b. 11 Dec. 1889 md Zadie Foutch; William "willie" Askew, b. 30 Dec. 1892; Thomas Bethel Askew, b. 9 Apr., 1895 md 1st Eula E. Maxwell – md 2nd Vallie Herd & Mollie Lorene Askew, b. 10 Jul. 1901, on Walkers Creek, DeKalb Co., TN md Carlos Dyer.

(**Source**: Tennessee State Marriage record, Putnam Co., TN, pg. 350: R. H. Askew married 7 December 1881, Smith Co., TN to Malvina McCaleb).

Tennessee US Death Records (1908-1965)

Name:	Ransom Eskew
Gender:	Male
Race:	White
Age:	96
Occupation	Retired Minister
Birth Date:	14 Oct 1850
Birth Place:	DeKalb, USA
Death Date:	25 Sep 1947
Death Place:	Baxter, Putnam, Tennessee, USA
Cause of Death:	Gangrene of foot
Father:	Thomas B Eskew
Mother:	Malinda Tubbs
Informant:	W. T. Sewell
Undertaker:	Whitson Funeral Home
Certificate Number:	22694

(1860 census 17th Civil Dist., DeKalb Co., TN: Dwl: 1683 – **Thomas B. Askew** is head of household, 44 yrs. old, TN, md to **Malinda**, 41yrs. old, TN. Children: John, 20 yrs. old (occupation: School Teacher); Caroline, 18 yrs. old; Nancy, 16 yrs. old; William, 15 yrs. old; Parasetta, 13 yrs. old; Winfield, 11 yrs. old; **Rance**, 10 yrs. old; Mary, 4 yrs. old & Phebe Askew, 1 yr. old. All born in TN).

(1900 census 17th Civil Dist., Putnam Co., TN: Dwl: 217 – **R. H. Askew** is head of household, 49 yrs. old, b. October 1850, TN, Occupation: Merchant, md 19 yrs. to **Melvina,** 35 yrs. old, b. July 1864, TN, 6 children born, 3 children living. Children: Layd, 10 yrs. old, b. December 1889; Willie, 7 yrs. old, December 1892 & Thomas B. Askew, 5 yrs. old, b. April 1895. All born in TN).

Gordon Lee Atnip Obt.

b. 4 December 1941, DeKalb Co., TN – d. 3 September 2010, Baxter, Putnam Co., TN, s/o **Goldie Lee Atnip** (1923-1995) & **Mary Jim Braswell** (1922-1974). **Goldie Lee Atnip** is buried in Mount Holly Cemetery, Smithville, DeKalb Co., TN. **Mary Jim (Braswell) Atnip** is buried in Whorton Springs Cemetery, Smithville, DeKalb Co., TN. His brother **Bobby Atnip** (1953-2011) shares tombstone with their mother **Mary Jim (Braswell) Atnip** in Whorton Springs Cemetery, Smithville, DeKalb Co., TN.
*__Note__: See: Bobby Atnip Obt.

(**Source**: Tennessee State Marriage record, Putnam Co., TN, pg.: Gordon Lee Atnip married 21st of May 1969, age 28, address: 402 ½ Hume, Nashville, TN to Miss Shirley Ann Bass, age 21, b. 1326 5th Ave. No., Nashville, TN, name of parent, guardian or next of kin of female: blank).

BAXTER -- Funeral services for Gordon Lee Atnip, 68, of Baxter, will be held at 2 p.m. today, Sunday, Sept. 5, from the chapel of Baxter Funeral Home. Burial will be in Odd Fellow Cemetery.

The family is currently receiving friends at the funeral home.

Mr. Atnip died Friday, Sept. 3, 2010, at his residence.

He was born Dec. 4, 1941, in DeKalb County to the late Goldie Lee and Mary Jim Braswell Atnip.

Mr. Atnip was a self-employed carpenter.

His family includes his lifetime companion, Betty Cook of Baxter; a daughter, Lisa Ann Atnip; two brothers, Duywayne Atnip of Nashville and Bobby Atnip of Smithville; and four sisters and two brothers-

in-law, Nancy Marie Whitefield of McMinnville, Rose Mary and Buck Bain and Priscilla and Cotton Bain, all of Smithville, and Lois Ann Atnip of Nunnelly.

In addition to his parents, he was preceded in death by a daughter, Anita Atnip, and a brother, Joel B. Atnip.

Pallbearers will be Bobby Allan Atnip, Eugene Kirby, David Bain, Anthony Atnip, Troy Bain and Terry Bain.

Bro. Ray Jenkins will officiate at the services.

Herald- Citizen, Cookeville, TN: 4 September 2010

Note: Bobby Atnip Obt.

57 year old Bobby Atnip of Smithville died Monday at NHC Healthcare Center of Smithville. He was a mechanic and a member of the Peoples Pentecostal Church. The funeral will be Wednesday at 1:00 p.m. at the Chapel of Love-Cantrell Funeral Home. Burial will be in Whorton Springs Cemetery. Visitation will be Tuesday from noon until 9:00 p.m. and Wednesday from 9:00 a.m. until the service at 1:00 p.m. **He was preceded in death by his parents, Goldie Lee and Mary Braswell Atnip and two brothers, Gordon Lee Atnip and Joel B. Atnip**. Survivors include a son, Bobby Allan Knowles of Florida. A grandson, Bobby Allan Atnip of Joelton. A brother, Duywane Atnip of Joelton. Four sisters, Nancy Marie Whitefield of Smithville, Rose and Buck Bain of Smithville, Lois Ann Atnip of Nunnelly, and Cotton and Priscilla Bain of Smithville. Special niece and nephew, Tina Bain and Troy Bain and special great nephew, Jase Bain all of Smithville. Several nieces, nephews, and cousins also survive.

Anna Vera (Judd) Austin Obt.

b. 18 June 1893, Buffalo Valley, Putnam Co., TN – d. 4 July 1981, md on the 26th of November 1911, Putnam Co., TN to **Franklin Pierce Austin**, b. 14 February 1892 – d. 21 September 1964, s/o **William "Bill" Edward Austin** (1858-1931) & **Mary Florence Jernigan** (1863-1941), both buried in Double Springs Cemetery, Putnam Co., TN. Anna Vera (Judd) Austin, d/o **John Warner Judd** (1859-1933) & **Mary Frances Bartlett** (1858-1936).
*See Franklin Pierce Austin Obt.
*See John Warner Judd Obt.
*See Mary Frances (Bartlett) Judd Obt.
*See Mary Edna (Austin) McReynolds Obt.
*See Hazel Marie (Austin) Swallows Obt.

(**Source**: Tennessee State Marriage record, Putnam Co., TN, pg. 76, #301: Pierce Austin married 26 November 1911, Putnam Co., TN to Miss Annie Judd. By whom married: Rev. E. W. Stone).

BAXTER – Funeral services for Mrs. Anna Austin, 88, will be held Monday, July 6, at 2 p.m. in the Baxter Chapel of Hooper & Huddleston Funeral Home. Burial will be in the Odd Fellow Cemetery.

Mrs. Austin died Saturday afternoon, July 4, 1981, at the Masters Health Care Center in Algood.

Survivors include one son, Ernest Albert; two daughters, Mrs. Edna McReynolds and Mrs. Marie Cole; seven grandchildren, and eleven great-grandchildren, and eleven great-grandchildren.

The family will receive friends after 11 a. m. Sunday.

Hooper & Huddleston Baxter Chapel is in charge of arrangements.

Herald- Citizen, Cookeville, TN: 5 July 1981

Charlene Austin Obt.

b. 4 September 1950 – d. 16 January 1951, d/o **Ernest Haskell Austin Jr**. (1924-1998) & **Marianne Roesler**.
'Gone But Not Forgotten'
*See Ernest Haskell Austin Jr. buried in Odd Fellows Cemetery.

Rites Wednesday For Little Charlene Austin:

Funeral services were held Wednesday afternoon at the Whitson Funeral Home for Charlene Austin, four and one-half months' old daughter of Sgt. and Mrs. E. H. Austin, Jr. of Sewart Air Base, Nashville. Services were conducted by the Rev. G. C. McIlwain. Interment was in the Odd Fellows cemetery, Baxter.

Putnam County Herald, Cookeville, TN: Thursday, 21 January 1951.

Dale Turner Austin Obt.
b. 14 February 1947, Putnam Co., TN – d. 13 July 1996, Hopkinsville, KY, md **Cindy Corbin** (div). Dale Turner Austin, s/o **James Edward "Jim" Austin Sr.** (1918-1992) & **Wilma Sewell** (1922-1995).
*See James Edward "Jim" Austin Sr. Obt.

BAXTER – Funeral services for Dale Turner Austin, 49, of Baxter will be held Tuesday, July 16, at 2 p.m., in the Baxter Chapel of Hooper and Huddleston Funeral Home. Burial will be in the Odd Fellows Cemetery.

Mr. Austin was dead on arrival at Jenny Stuart Medical Center in Hopkinsville, KY, Saturday, July 13, 1996.

A native of Putnam County, he was born February 14, 1947, to the late James E. and Wilma Sewell Austin.

He was employed in the shipping department of Flynn Enterprises of Hopkinsville, KY.

He family includes one daughter, Brandee Dale Austin, and one son, Johnnie Robert Austin, both of Hopkinsville, KY; and two brothers, Jim Ed and Tom Austin, both of Baxter.

The family will receive friends after 6 p.m. today, July 15, at the funeral home.

Dr. Richard Diemer and the Rev. Ernest L. Robertson will officiate at the services.

Herald- Citizen, Cookeville, TN: 16 July 1996.

Elmer Claude Austin Obt.
b. 23 December 1894, Putnam Co., TN – d. 30 January 1980, Cookeville, Putnam Co., TN, md on the 20th of December 1914, Putnam Co., TN to **Lela (Gentry) Austin**, b. 22 December 1894, Putnam Co., TN – d. 21 June 1929, Putnam Co., TN, d/o **Silas Henry "Si" Gentry** (1857-1931) & **Mary Roberton Maxwell** (1859-1947). Buried next to Elmer & Lela: **Silas Austin**, b. & d. 20 Oct. 1920. **Elmer Claude Austin**, s/o **William "Bill" Edward Austin** (1858-1931) & **Mary Florence Jernigan** (1863-1941), both buried in the Double Springs Cemetery, Putnam Co., TN. Elmer Claude Austin & Lela Gentry children: **Norma Inez Austin**, b. 23 May 1917, Putnam Co., TN md on the 16th of May 1937 to **Tom Rye Hutchison**.
'We Will Meet Again'
*See Franklin Pierce Austin Obt.

(**Source**: Tennessee State Marriage record, Putnam Co., TN, pg:246, #975 Mr. Elmer Austin married 20 December 1914, Putnam Co., TN to Miss Lela Gentry. Bhy whom married: J. W. Judd, Justice of the Peace).

BAXTER – Funeral services for Elmer Claude Austin, 85, were conducted Saturday, Feb. 2, at 1 p.m. at the chapel of Baxter Funeral Home with Bro. Robert Prichard officiating. Burial was in Oddfellow Cemetery.

Mr. Austin died January 30 1980 at Cookeville General following an extended illness.

(Picture: L to R: Siblings: Nora Etta Austin; Elmer Claude Austin & Nora Etta Austin. Courtesy of Mabel J. Austin).

Born December 23, 1894 in Putnam County, he was the son of the late William and Mary Florence Jernigan Austin and the husband of the late Lela Gentry Austin. He was a retired carpenter.

Survivors include a daughter, Mrs. Norma Hutchison of Garden City, MI; two sisters, Mrs. Berchie Thomas of WV and Mrs. Vola Austin of Baxter; a brother, Arthur Austin of Baxter; three grandchildren, five great-grandchildren and two great-great-grandchildren.

Baxter Funeral Home was in charge of arrangements.

Herald Citizen Newspaper, Cookeville, TN

Emma Sue (Young) Austin Obt.
b. 16 March 1921, Rock Springs, Putnam Co., TN – d. 11 July 2003, Nashville, TN, md on the 26th of August 1937, Putnam Co., TN to **Ernest Fred Austin**, b. 7 November 1916, Putnam Co., TN – d. 4 October 1988, Putnam Co., TN, s/o **Franklin Pierce Austin** (1892-1964) & **Anna Vera Judd** (1893-1981). Emma Sue (Young) Austin, d/o **John Silas Young** (1894-1966) & **Alice Owings Huddleston** (1896-1988). Alice Owings Huddleston, d/o **Isaac Alexander Huddleston Jr.** (1854-1932) & **Sallie Owings** (1860-1939).
*See Ernest Fred Austin Obt.
*See Franklin Pierce Austin Obt.
*See Michael Steve Lafever Obt.
*See Billy Charles Waller

(**Source**: Tennessee State Marriage record, Putnam Co., TN, pg: 413.: Ernest Austin married 26 August 1937, Putnam Co., TN to Emma Sue Young, age 16, address: Buffalo Valley, Putnam Co., TN, name of parent, guardian or next of kin of female: John S. Young, Buffalo Valley, Putnam Co., TN).

BAXTER -- Funeral services for Sue Austin, 82, of Baxter will be held at 2 p.m. on Monday, July 14, from the Baxter Chapel of Hooper-Huddleston & Horner Funeral Home. Burial will be in the Odd Fellows Cemetery.

The family will receive friends after noon on Sunday, July 13, at the funeral home.

Mrs. Austin died on Friday, July 11, 2003, at Baptist Hospital in Nashville.

She was born March 16, 1921, in the Rock Springs Community of Putnam County to John and Alice Huddleston Young. Mrs. Austin was a retired sales clerk with the former McAdoo's Department Store in Cookeville, where she worked for 45 years. She was also a member of Baxter United Methodist Church.

Her family includes two daughters and a son-in-law, Ernestine Allen, Brenda and Bill Waller, all of Baxter; one son and daughter-in-law, Steve and Sandy Austin of Fayetteville; one sister, Betty Lee Taylor of Dearborn, Mich; one brother, Dan Young of Taylor, Mich.; four grandchildren, Susan and Dennis Fitzpatrick of Cookeville, Christopher Murphy of Enterprise, Fla., Stephen Murphy of Sanford, Fla.; seven great-grandchildren, Jeff, Blake and Jordan Fitzpatrick, Austin, Collin and Kristin Murphy, Cliff Leo; and one great-grand godchild, Ashley Haugk of Silver Point.

(Picture: L to R: Steve Austin, Ernnestine Danette Austin, Emma Sue (Young) Austin, Ernest Fred Austin & Brenda Austin. Courtesy of Mable J. Austin Moore)

In addition to her parents, she was preceded in death by her husband, Ernest Fred Austin, and her grandson, Michael Lafever.

The Rev. T.J. Bennett and Dr. Richard Diemer will officiate at the services.

Published July 12, 2003 3:10 PM CDT: Herald Citizen Newspaper, Cookeville, TN

Ernest Fred Austin Obt.
b. 7 November 1916, Putnam Co., TN – d. 4 October 1988, Putnam Co., TN, md on the 26th of August 1937, Putnam Co., TN to **Emma Sue (Young) Austin**, b. 16 March 1921, Rock Springs, Putnam Co., TN – d. 11 July 2003, Nashville, Davidson Co., TN, d/o **John Silas Young** (1894-1966) & **Alice Owings Huddleston** (1896-1988). Ernest Fred Austin, s/o **Franklin Pierce Austin** (1892-1964) & **Anna Vera Judd** (1893-1981).
*See Emma Sue (Young) Austin Obt.
*See Franklin Pierce Austin Obt.
*See Edna (Austin) McReynolds Obt.

BAXTER – Funeral services for Ernest Fred Austin, 71, of Baxter will be held Friday, October 7, at 11 a.m. in the chapel of Baxter Funeral Home with burial in the Oddfellows Cemetery.

Mr. Austin died Tuesday (October 4, 1998) at his home following an extended illness.

He was the son of the late Franklin Pierce and Anna (Judd) Austin.

A native of Putnam County, Mr. Austin was a retired produce dealer and a member of Baxter United Methodist Church.

His family includes his wife, Susan Young Austin, two daughters, Ernestine Allen and Brenda Waller, both of Baxter; one son, Steve Austin of Fayetteville; two sisters, Edna McReynolds and Marie Swallows, both of Baxter; four grandchildren and one great-grandchild.

Rev. Ernest Cashdollar will officiate at the services.

Ernest Haskell Austin Jr. Obt.
b. 7 April 1924, Costa Mesa, CA – d. 7 March 1998, FL, (MSGT U. S. Air Force, WWII Korea Vietnam), md on the 20th of August 1949 to **Marianne (Roesler) Austin**, b. 25 June 1930. Ernest Haskell Austin Jr., s/o **Ernest Haskell Austin Sr.** (1888-1951) & **Della Mae Brown** (1893-1927), both buried in Double Springs Cemetery, Putnam Co., TN.
*See James Edward "Jim" Austin Sr. Obt.

Retired Master Sgt. Ernest Haskell Austin, age 73, of Fort Walton Beach, Fla., died Saturday, March 7, 1998, in a local hospital.

He was born on April 7, 1924, in Costa Mesa, Calif., to the late Haskell and May Brown. Master Sgt. Austin had been a resident of the Fort Walton Beach area since 1959 after moving here from Germany. He served his country for 22 years in the U.S. Air Force during the Panama Canal incident, Berlin Airlift in Germany, Japan/Korean conflict, and the Vietnam War.

Master Sgt. Austin is survived by his wife, Marianne Austin; sons, William Michael and Donald Eugene Austin Sr., all of Fort Walton Beach; several brothers and sisters; and grandchild, Donald Eugene Austin Jr.

A memorial service will be held at 5 p.m. Thursday at Emerald Coast Funeral Home Chapel.

In lieu of flowers, the family requests donations be made to the Air Force Enlisted Widow's Foundation, 92 Sunset Lane, Shalimar, Fla., in memory of Retired Master Sgt. Ernest H. Austin.

Emerald Coast Funeral Home, 113 Racetrack Road N.E., Fort Walton Beach, is in charge of arrangements.

NW Florida Daily News

Franklin Pierce Austin Obt.

b. 14 February 1892, Putnam Co., TN – d. 21 September 1964, Putnam Co., TN, md on the 26th of November 1911, Putnam Co., TN to **Anna Vera (Judd) Austin**, b. 18 June 1893, Putnam Co., TN – d. 4 July 1981, Putnam Co., TN, d/o **John Warner Judd** (1859-1933) & **Mary Frances Bartlett** (1858-1936), both buried in Odd Fellows Cemetery. **Frankin Pierce Austin**, s/o **William "Bill" Edward Austin** (1860-1931) & **Mary Florence Jernigan** (1863-1941), both buried in Double Springs Cemetery, Putnam Co., TN.

*See Anna Vera (Judd) Austin Obt. *See John Warner Judd Obt. *See Mary Frances (Bartlett) Judd Obt.
*See Everett A. McReynolds buried in Odd Fellows Cemetery.
*See Elmer Calude Austin Obt.
*See Emma Sue (Young) Austin Obt.
*See Ernest Fred Austin Obt.
*See Hazel Marie (Austin) Swallows Obt.

(**Source**: Tennessee State Marriage record, Putnam Co., TN, pg. 76, #301: Pierce Austin married 26 November 1911, Putnam Co., TN to Miss Annie Judd. By whom married: Rev. E. W. Stone).

(Picture: Franklin Pierce Austin Family - Front: L to R: Franklin Pierce Austin, his wife Anna Vera (Judd) Austin & Hazel Marie Austin md Carl Swallows. Standing: Mary Edna Austin md Everette McReynolds & Ernest Fred Austin md Emma Sue Young. Courtesy of Mable J. Austin Moore).

Franklin Pierce Austin, 72, retired merchant and stock dealer of Baxter, died Monday at the Cookeville General Hospital after an extended illness. Funeral service for Mr. Austin will be held Wednesday at 2 p.m. in the chapel of Baxter Funeral Home with Rev. James H. Bessley officiating. Burial will be in Odd Fellows Cemetery.

He was a native of Putnam Co., TN, son of William and Florence Jernigan Austin.

He is survived by his widow, Mrs. Anna V. Austin, son Ernest Austin, Baxter, two daughters, Mrs. Everett McReynolds, Mrs. Carl Swallows, two brothers, Elmer and Arthur Austin all of Baxter, three sisters, Mrs.

W. J. Thomas, Charleston, WV, Misses Nora and Vola Austing both of Baxter. Seven grandchildren and a number of nephews and nieces.

The Citizen, Cookeville, TN: Tuesday, 22 September 1964.

James "Jim Ed" Austin Jr. Obt.
b. 15 September 1943, Putnam Co., TN – d. 18 January 2011, Cookeville, Putnam Co., TN, md on the 11th of October 1969, Putnam Co., TN to **Janice Debra (Bush) Austin**, b. 19 April 1950. James "Jim Ed" Austin Jr., s/o **James Edward "Jim" Austin Sr.** (1918-1992) & **Wilma Sewell** (1922-1995).
'We Love You Pa'
*See James Edward "Jim" Austin Sr. Obt.

(**Source**: Tennessee State Marriage record, Putnam Co., TN, pg. 64: James Edwaqrd Austin married 11 October 1969, Putnam Co., TN, age 26, b. 15 September 1943, address: Baxter, TN to Janice Debra Bush, age 19, b. 19 April 1950, address: Rt. 1, Baxter, TN, name of parent, guardian or next of kin of female: Betty Jo Bush, Rt. 1, Baxter, TN).

BAXTER -- Funeral services for James "Jim Ed" Austin Jr., 67, of Baxter, will be held at 1 p.m. on Friday, Jan. 21, from the Baxter Chapel of Hooper-Huddleston & Horner Funeral Home. Burial will be in Odd Fellows Cemetery.

The family will receive friends from 4-8 p.m. today, Thursday, July 20, and after 11 a.m. on Friday at the funeral home.

Mr. Austin died Tuesday, Jan. 18, 2011, in Cookeville Regional Medical Center.

He was born Sept. 15, 1943, in Putnam County to the late James Edward and Wilma Sewell Austin.

Mr. Austin was a 1961 graduate of Upperman High School in Baxter, and graduated from Tennessee Tech University with a degree in agronomy.

He served in the National Guard for 10 years. Mr. Austin was co-owner of and salesman with W.T. Sewell Wholesale Co. in Baxter for 36 years. He was a member of Baxter First United Methodist Church.

Mr. Austin was a member and past president of the Baxter Civitan Club, a member of N.W.T.F. and B.A.S.S. He loved hunting and fishing and spending time with family and friends, especially the grandchildren.

His family includes his wife of 41 years, Janice Bush Austin of Baxter (whom he married Oct. 11, 1969); a daughter and son-in-law, Amanda and Alan Asberry of Baxter; a son and daughter-in-law, Cris and Stacey Austin of Baxter; a brother and sister-in-law, Tom and Donna Austin of Baxter; and four grandchildren, Hope and Cade Austin and Jayla and Tyce Cobb.

In addition to his parents, he was preceded in death by a brother, Dale Austin.

Pallbearers will be Bill Flynn, Earl Flynn, Darryl Maddux, Danny Bush, Cris Austin, Alan Asberry, Larry Brown and Thomas Austin.

Honorary pallbearers will be Tom Austin, Bill Jones and Tony Stout.

Memorial donations may be made to the American Cancer Society or Baxter First United Methodist Church by contacting the funeral home.

Rev. J.T. Bennett will officiate at the services.

You may share your thoughts and memories at www.hhhfunerals.com.

Herald-Citizen, Cookeville, TN: 20 January 2011.

James Edward "Jim" Austin Sr. Obt.

b. 30 September 1918, Putnam Co., TN – d. 28 October 1992, Putnam Co., TN (Lt. U. S. Army WWII), md on the 1st of February 1942, Putnam Co., TN to **Wilma (Sewell) Austin**, b. 27 July 1922, Putnam Co., N – d. 31 July 1995, Putnam Co., TN, d/o **William Thomas "Bill" Sewell** (1895-1973) & **Winnie D. Maxwell** (1896-1983). James Edward "Jim" Austin, s/o **Ernest Haskell Austin Sr.,** (1888-1951) & **Della Mae Brown** (1893-1927), both buried in the Double Springs Cemetery, Putnam Co., TN.

(Picture: Wilma & James Edward Austin. Courtesy of Mable J. Austin Moore)

*See Dale Turner Austin Obt.
*See Ernest Haskell Austin Jr. Obt.
*See Hurbert Lee Bradford Obt.
*See James "Jim Ed" Austin Jr. Obt.
*See Wilma (Sewell) Austin Obt.
*See William Thomas "Bill" Sewell Obt.

Jim was a student at Tennessee Tech when Pearl Harbor was bombed December 7, 1941. He was also a member of the Tennessee National Guard. He entered active service with the US Army in 1942. He received his basic and technical training at various army bases. He received his commission as a Lieutenant at Camp Hood, Texas. He was with the first Division to land on the Normandy Beach and the first to cross the German border as the Allies drove the Germans out of France. In a letter he told of not having his clothes off for more than two months and was lucky if they had a chance to take their shoes off and allow their feet to rest. He was awarded the Bronze Star for gallantry in action.

He was a retired Lt. Colonel with the Tennessee Army National Guard of which he was a member from 1945-1963. He was co-owner of the W. T. Sewell Wholesale Co., member of the Methodist Church, Veterans of Foreign Wars, American Legion, Shriners and a Mason. He was one of the original organizers of the Baxter Civitan Club.

He was married to Wilma Sewell and they had three sons, James Edward "Jim Ed" Austin Jr., Dale Tuner Austin & Tom Sewell Austin.

BAXTER – Funeral services for James Edward Austin, 74, of Baxter will be held Friday, October 30, at 2 p.m. in the Baxter Chapel of Hooper and Huddleston Funeral Home. Burial will be in the Odd Fellows Cemetery.

Mr. Austin died Wednesday, October 28, 1992, at his home.

He was born September 30, 1918, in Putnam County to the late Ernest Haskel and Mae Brown Austin.

Mr. Austin was a retired First Lieutenant with the Army serving from 1939-1945 and a retired Lieutenant Colonel with the National Guard from 1945-1963. He was co-owner of W. T. Sewell Company in Baxter and served as mayor of Baxter for 16 years. He was a member of the Baxter United Methodist Church, the Veterans of Foreign Wars, American Legion, Shriners and a Mason. He attended Tennessee Tech University and was one of the original organizers of the Baxter Civitan Club.

His family includes his wife, Wilma Sewell Austin of Baxter; three sons and two daughters-in-law, Jim Ed and Janice Austin of Baxter, Dale T. Austin of Hopkinsville, KY, and Tom and Donna Austin of Baxter, four sisters, Opal Bradford of Smithville, Anna Lee Perry of Kingston, Mable Joyce Moore of Sparta and Carlene Robinson of Cullman, AL; one brother, Ernest Haskel Austin Jr. of Fort Walton Beach, FL; five grandchildren, Cris, Amanda, Brandee Dale, Thomas and Johnny Austin, and several nieces and nephews.

Active pallbearers will be Cris and Clay Austin, Ralph Bradford, Joe Ed Moore, Ralph Gentry, Dan and Larry Maxwell, Willard Johnson, Harold Bartlett and Goodwin Harding.

Honorary pallbearers will be members of the Baxter Western Squares.

The family will receive friends today from 3-5 and 7-9 p.m. at the funeral home.

Memorial contributions may be made to the American Cancer Society, c/o Mary Heard, 660 Main Street, Algood, TN 38501.

Dr. Richard Diemer and Rev. Ernest Cashdollar will officiate at the services.

Nora Etta Austin
b. 20 December 1885, O'Conner, White Co., TN – d. 2 March 1971, Putnam Co., TN, d/o **William "Bill" Edward Austin** (1858-1931) & **Mary Florence Jernigan** (1863-1941) both buried in Double Springs Cemetery, Putnam Co., TN. Nora Etta Austin never married.

(SS Death Index: Name: **NORA E AUSTIN** Birth: 20 Dec 1885-Death: 15 Mar 1971 - Last Residence: (Baxter, Putnam Co., TN) -Last Benefit: (none specified) – SSN: 408-78-9199, TN)

(1910 census 17th Civil Dist., Indian Creek Rd., Putnam Co., TN: Dwl: 121 **William Austin** is head of household, 51 yrs. old, TN md 26 yrs. to **Mary**, 45 yrs. old, TN, 9 children born, 8 children living. Children: **Nora**, 24 yrs. old; Ernest H., 22 yrs. old; Evola A., 19 yrs. old; Franklin P., 18 yrs. old; Elmer C., 15 yrs. old; Mystie G., 12 yrs. old & William A. Austin, 9 yrs. old. All born in TN).

Silas Austin
b. & d. 20 October 1920.

Wilma (Sewell) Austin Obt.
b. 27 July 1922, Baxter, Putnam Co., TN – d. 31 July 1995, Putnam Co., TN, md **James Edward "Jim" Austin Sr.**, b. 30 September 1918 – d. 31 July 1995, Putnam Co., TN. Wilma Sewell Austin, d/o **William Thomas "Bill" Sewell** (1895-1973) & **Winnie D. Maxwell** (1896-1983).
*See James Edward "Jim" Austin Sr. Obt.
*See Winnie (Maxwell) Sewell Obt.
*See William Thomas "Bill" Sewell Obt.

BAXTER – Funeral services for Wilma Sewell Austin, 73, of Baxter will be held Wednesday, August 2, at 2 p.m. in the Baxter Chapel of Hooper and Huddleston Funeral Home. Burial will be in Odd Fellows Cemetery.

Mrs. Austin died Monday, July 31, 1995, in Cookeville General Hospital.

She was born July 27, 1922, to the late William Thomas (W.T.) and Winnie Maxwell Sewell in Baxter.

Mrs. Austin was a homemaker, a member of the Baxter United Methodist Church, the Eastern Star, the Baxter Civitan Club, and the Baxter Square-Square Dancers.

Her family includes three sons, Jim Ed and Tom S. Austin, both of Baxter, and Dale T. Austin of Hopkinsville, Kentucky; one sister, Sue Baldwin of Winchester; six grandchildren, Cris Edward Austin, Tom Sewell Austin II, Amanda Jo and Kimberly Danielle Austin, Johnnie Robert Austin, and Brandee Dale Austin.

In addition to her parents, she was preceded in death by her husband, James E. Austin.

Active pallbearers include Cris Austin, Willard Johnson, Harold Bartlett, Robert Halfacre, Dan Maxwell, Joe Ed Morre, Bill Sewell, and Ralph Gentry. Bill and Earl Wayne Flynee, Danny Bush, Frank Bain, Tom Choate, and Darryl Maddux will serve as honorary pallbearers.

The family will receive friends after 5 p.m. today, August 1, at the funeral home.

Dr. Richard Diemer and Rev. Ernest Robertson will officiate at the services.

Herald-Citizen, Cookeville, TN: 1 August 1995

Billie Joe "Bill" Bain Obt.
b. 29 October 1923 – d. 4 June 1991, (1st Lt. U. S. Army Air Corps WWII), s/o **James Anderson Bain** (1878-1946) & **Bonnie Lassie Nunally** (1891-1984).
*See Bonnie (Nunally) Bain Obt.
*See James Anderson Bain Obt.

A memorial service for Billy Joe "Bill" Bain, 67, of Nashville will be held Friday, June 7, at 2 p.m. at Baxter United Methodist Church.

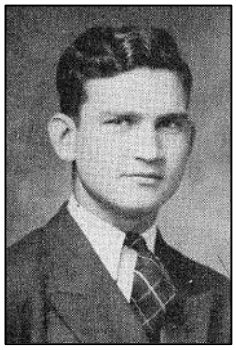

A native of Baxter and the son of the late James A. and Bonnie Nunally Bain, he was a graduate of Baxter Seminary and an Air Force bombardier in the Pacific area during World War II.

(Pictured: Bill Bain – Class of 1941 Baxter Seminary, Baxter, Putnam Co., TN. *'A workman that needeth not be ashamed.'* Senior Class President; Junior Class Vice Pres.; Football, 1,2,3,4; B Letter Club, 1,2,3,4; Dramatic Club, 3,4; F.F.A., 1,2,3,4; Alpha Alpha Society, 2,3,4; Glee Club, 2,3,4; Vice-Pres., 4; National Honor Society).

Mr. Bain graduated from Tennessee Tech in 1951 with a degree in engineering. Most of his professional career was spent at N.A.S.A. in Hunstville, Alabama. He was a member of the team that made it possible to send the first American in space and the Apollo engineering team. For the past ten years, he has resided in Nashville.

His family includes two daughters, Rebecca Hewgley and Cynthia Mercante; four sisters, Nell Bain of Baxter, Ruth Wooten and Phyllis Hawkins, both of Gainesboro, and Elizabeth Feak of Sagola, Michigan; two brothers, James N. Bain of Baxter and Frank E. Bain of Nashville.

Memorial contributions may be made to the Baxter Seminary Alumni Scholarship Fund, c/oSue Neal, P.O. Box 222, Baxter, TN 38544 or other charities.

Information provided by Hooper and Huddleston Funeral Home.

Herald-Citizen, Cookeville, TN: 1991

Bonnie Lassie (Nunally) Bain Obt.
b. 31 March 1891, Macon Co., TN – d. 15 October 1984, Cookeville, TN, md on the 22nd of 1906, DeKalb Co., TN to **James Anderson Bain**, b. 22 January 1878, Polk Co., TN – d. 11 September 1946, s/o **John Camobell Bain** (1845-18845) & **Martha Evans**. Bonnie (Nunally) Bain, d/o **Rev. George Washington Nunally** (1856-1921) & **Sidney Elizabeth Sanders** (1856-1933).
*See Billie Joe "Bill" Bain Obt.
*See James Anderson Bain Obt.
*See James Nunally Bain Obt.
*See George Washington Nunally Obt.

(**Source**: Tennessee State Marriage record, DeKalb Co., TN: pg.14: James A. Bain married 22 December 1906, Putnam Co., TN to Bonnie L. Nunally).

Services for Bonnie Bain, 93, of Route 3, Baxter, were held Wednesday, Oct. 17, 1984, from the Baxter United Methodist Church followed by burial in Oddfellows Cemtery. Rev. Ernest Cashdollar and Rev. Frank Blair officiated at the service.

Mrs. Bain died Monday, Oct. 15, 1984, at Cookeville General Hospital.

She was born March 31, 1891, to the late Rev. George W. and Sidney (Sanders) Nunally in Macon County.

A homemaker, she was a member of Baxter Methodist Church.

She married James Anderson Bain, who preceded her in death.

Survivors include five daughters, Patricia Pearl York, of Houston, Nell Bain, of Baxter, Ruth Wooten, of Gainesboro, Phyllis Hawkins, of Gainesboro, and Elizabeth Feak, of Sagola, MI; three sons, James N. Bain, of Baxter, Bill Bain, of Nashville, and Frank Bain, of Nashville; 15 grandchildren, 23 great-grandchildren, and 10 great-great-grandchildren.

Grandsons and nephews will serve as pallbearers.

Baxter Funeral Home was in charge of the arrangements.

James Anderson Bain Obt.
b. 22 January 1878, Polk Co., TN – d. 11 September 1946, Nashville, TN, md on the 22nd of December 1906, DeKalb Co., TN to **Bonnie Lassie (Nunally) Bain**, b. 31 March 1891, Macon Co., TN – d. 15 October 1984, Cookeville, TN, **Rev. George Washington Nunally** (1856-1921) & **Sidney Elizabeth Sanders** (1856-1933). James Anderson Bain, s/o **John Campbell Bain** (1845-1884) & **Martha Evans**, bboth buried in Cookson Creek Cemetery, Polk Co., TN.
*See Bonnie (Nunally) Bain Obt.
*See James Nunally Bain Obt.

(**Source**: Tennessee State Marriage record, DeKalb Co., TN: pg.14: James A. Bain married 22 December 1906, Putnam Co., TN to Bonnie L. Nunally).

COOKEVILLE - Funeral services for James Anderson Bain, 68-year-old trustee and employee of Baxter Seminary since the Institution was organized, died Wednesday morning at Vanderbilt Hospital, in Nashville, were conducted at 2 o'clock this afternoon at the Baxter Methodist Church by Dr. Harry L. Upperman, the Rev. Philip Porter, and the Rev. J. A. Harris. Burial was in Baxter Cemetery. *(He is buried in Odd Fellows Cemetery, Putnam Co., TN).*

Mr. Bain's death followed a major operation of two weeks ago.

A native of Cleveland, Tenn., Mr. Bain move to Baxter 40 years ago. He was an active member of the Methodist Church, and had been a member of the church's board of trustees for 30 years.

Survivors include his widow, Mrs. Bonnie Nunally Bain, five daughters, Mrs. Pearl York, El Paso, TX, Miss Nell Bain, Baxter, Miss Elizabeth Bain of Chicago, IL, Mrs. Ruth Wooten, and Mrs. Phyllis Hawkins, both of Gainesboro, and three sons, Jim, Billy and Frank Bain, all of Baxter.

Putnam County Herald, Cookeville TN: 12 September 1946

Census Place: 1880 District 4, Polk Co., TN
Source: FHL Film 1255275 National Archives Film T9-1275 Page 46C
Dwl: 297

	Relation	Sex	Marr	Race	Age	Birthplace
John BAIN	Self	M	M	W	36	TN
Occ:	Farmer	Fa: TN	Mo: NC			
Martha BAIN	Wife	F	M	W	39	TN
Occ:	Keeping House		Fa: NC	Mo: SC		
Wm. BAIN	Son	M	S	W	17	TN
Occ:	Peddler	Fa: TN	Mo: TN			
Sam BAIN	Son	M	S	W	15	TN
Occ:	At Home		Fa: TN	Mo: TN		
Flora BAIN	Dau	F	S	W	14	TN
		Fa: TN	Mo: TN			
Calvin BAIN	Son	M	S	W	12	TN
Occ:	At Home		Fa: TN	Mo: TN		
Jane BAIN	Dau	F	S	W	11	TN
		Fa: TN	Mo: TN			
John BAIN	Son	M	S	W	8	TN
		Fa: TN	Mo: TN			
Myrtle BAIN	Dau	F	S	W	6	TN
		Fa: TN	Mo: TN			
Jimmie BAIN	Son	M	S	W	3	TN
		Fa: TN	Mo: TN			

(1900 census 3rd Civil Dist., Polk Co., TN: Dwl: 1 – **Samuel Bain** is head of household, 33 yrs. old, b. October 1866, TN 0 yrs. md to **Elizabeth**, 25 yrs. old, b. December 1875, TN. Also living in the household: **Diatha J. (sp) Bain**, sister, 29 yrs. old, b. January 1871, TN & **James A. Bain**, brother, 22 yrs. old, b. February 1878, TN).

(1920 census 20th Civil Dist., Baxter, Putnam Co., TN: Dwl: 79 – **James A. Bain** is head of household, 42 yrs. old, TN, Occupation: Pole Contractor md to **Bonnie**, 27 yrs. old, TN. Children: Pearl, 12 yrs. old; Mary N., 8 yrs. old; James N., 5 yrs. old & Ruth Bain, 11/12 yrs. old. All born in TN).

James Nunally Bain Obt.

b. 28 October 1914, Baxter, Putnam Co., TN – d. 21 September 2005, Putnam Co., TN, (U. S. Army Air Forces WWII), md on the 19th of July 1947 to **Reba Dell (Maddux) Flynn Bain**, b. 27 March 1915, Baxter, Putnam Co., TN – d. 8 June 2014, Cookeville, Putnam Co., TN, d/o **George Henry Maddux** (1887-1973) & **Verda Pedigo** (1891-1918). James Nunally Bain, s/o **James Anderson Bain** (1878-1946) & **Bonnie Lassie Nunally** (1891-1984).

*See Bonnie (Nunally) Bain Obt.

*See James Anderson Bain Obt.

*See Reba Dell (Maddux) Bain Obt.

COOKEVILLE -- Funeral services for James Nunally Bain, 90, of Baxter will be held at 2 p.m. Saturday, Sept. 24, from the chapel of Crest Lawn Funeral Home and Cremation Center. Burial will be in Odd Fellows Cemetery.

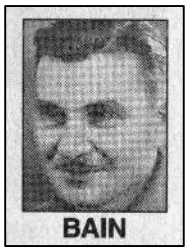

The family will receive friends from 5-9 p.m. today at the funeral home.

Mr. Bain died Wednesday, Sept. 21, 2005, at Bethesda Health Care Center.

He was born Oct. 28, 1914, in Baxter to the late James Anderson Bain and Bonnie Nunally Bain.

Mr. Bain was a wholesale grocery route salesman for 40 years and a member of the First United Methodist Church. He served in the US Army Air Force as a Master Sergeant in WW II. Mr. Bain received EAME

Theater Ribbon with 5 Bronze Stars, American Defense Service Medal, Good Conduct Ribbon and Meritorious Unit Award. He was with the group which stormed the beaches at Normandy.

His family includes his wife, Reba Maddux Bain; two daughters and sons-in-law, Jo Ann and Pat Fields of Hopkinsville, Ky.; Betty J. and Billy J. Stanton of Baxter; two sons and daughters-in-law, Earl W. and Tommie Flynn of Nashville and Bill R. and Katherine Flynn of Hopkinsville; a brother, Frank Bain of Baxter; three sisters, Nell Bain of Baxter; Ruth Wooten and Phyliss Hawkins, both of Gainesboro; three granddaughters, Amy Mullican, Leann Fitzgerald and Lisa Switzer; 12 grandchildren, 14 great-grandchildren and a great-great grandchild.

In addition to his parents, he was preceded in death by a brother, Billy Joe Bain, two sisters, Elizabeth and Pearl York; and two brothers-in-law, Bill Wooten and Willie Hawkins.

Bro. Frank Blair will officiate the services.

Published September 23, 2005 11:32 AM CDT: Herald Citizen Newspaper, Cookeville, TN

Nell Mary Bain Obt.
b. 9 February 1911, Putnam Co., TN – d. 15 March 2006, Cookeville, TN, d/o **James Anderson Bain** & **Bonnie Nunally**.
*See James Anderson Bain Obt.

BAXTER -- Funeral services for Nell Mary Bain, 95, of Baxter, will be held at 2 p.m. Saturday, March 18, at Baxter United Methodist Church. Burial will be in Odd Fellows Cemetery.

The family will receive friends from 5-9 p.m. today at Baxter Chapel of Hooper, Huddleston & Horner Funeral Home and from 1 p.m. until time of services Saturday at the church.

Miss Bain died Wednesday, March 15, 2006, in Cookeville Regional Medical Center.

She was born Feb. 9, 1911, in Baxter to the late James Anderson and Bonnie Nunally Bain.

Miss Bain was educated in Putnam County Schools and Tennessee Tech. She was a school teacher for more than 40 years, most of them teaching first grade at Baxter.

She was a lifelong member of Baxter United Methodist Church and served as teacher of many Sunday school classes and served in all areas and committees of her church.

Her family includes two sisters, Ruth Wooten and Phyliss Hawkins, both of Gainesboro; a brother, Frank Bain of Baxter; and numerous nieces and nephews.

In addition to her parents, she was preceded in death by two sisters, Pearl York and Elizabeth Feak, and two brothers, James and Billy Joe Bain.

Pallbearers will be Jimmy and Joe Frank Hawkins, Rocco Marcante, Drue Huffines, Bill Stanton and Jim Ed Austin.

Memorial contributions may be made to Baxter United Methodist Church or Alzheimer's Association, 2200 Sutherland, Suite H 102, Knoxville, TN 37919.

Dr. Richard Diemer, Rebecca Bain and the Revs. T.J. Bennett and David Hawkins will officiate the services.

Baxter Chapel of Hooper Huddleston and Horner Funeral Home in charge of arrangements.

Published March 17, 2006 10:31 AM CST : Herald Citizen Newspaper, Cookeville, TN

Reba Dell (Maddux) Flynn Bain Obt.
b. 27 March 1915, Baxter, Putnam Co., TN – d. 8 June 2014, Cookeville, Putnam Co., TN, md on the 19th of July 1947 to **James Nunally Bain**, b. 28 October 1914, Baxter, Putnam Co., TN – d. 21 September 2005, (U. S. Army Air Forces WWII), s/o **James Anderson Bain** (1878-1946) & **Bonnie Lassie Nunally** (1891-1984). Reba M. (Maddux) Flynn Bain, d/o **George Henry Maddux** (1887-1973) & **Verda Pedigo** (1891-1918). Reba Dell (Maddux) Flynn Bain also md **Earl Major Flynn** (1913-1958), he is buried in Spring Hill Cemetery, Nashville, Davidson Co., TN.
*See James Nunally Bain Obt.

*See Betty Jean (Flynn) Stanton Obt.

COOKEVILLE — Funeral services for Reba M. Bain, 99, of Baxter, will be held at 3 p.m. on Tuesday, June 10, from the chapel in Cookeville. Burial will follow in Odd Fellows Cemetery in Baxter.

The family will receive friends from 1 p.m. until time of services on Tuesday at the funeral home.

Ms. Bain passed away on Sunday, June 8, 2014, at Cookeville Regional Medical Center in Cookeville.

She was born on Saturday, March 27, 1915, in Baxter to the late George and Verda Pedigo Maddux.

Her family includes two daughters and sons-in-law, Betty J. and Billy James Stanton of Baxter and Jo Ann and Pat Fields of Hopkinsville, Ky.; two sons and daughters-in-law, Earl and Tommie Flynn of Hermitage and Bill and Katherine Flynn of Hopkinsville, Ky.; 14 grandchildren; 10 great-grandchildren; and seven great-great-grandchildren.

In addition to her parents, she was preceded in death by her husband, James Bain; a sister, Josie Phillips; and a brother, Silas Maddux.

Minister Larry Locke and Bobby Stanton will officiate at the services.

Please visit crestlawnmemorial.com and sign the online guest register and send a message to the family.

Crest Lawn Funeral Home in Cookeville is in charge of arrangements, (931) 526-6384.

Ada Belle German/Jerman Baldwin
b. 5 February 1862 – d. 4 April 1948, md **Monroe Baldwin**.
*See James M. Baldwin Obt.

Belle (Harville) Putty Baldwin
b. 6 February 1888 – d. 16 November 1964, md **Joseph Baldwin**, b. 1 November 1894 – d. 18 August 1951, (WWI Veteran). Belle (Harville) Putty Baldwin, d/o **Burket Ferrell Harville** (1847-1937) & **Nellie Jane Loman** (1856-1924), both buried in Odd Fellows Cemetery, Putnam Co., TN.
*See Burkett Harville Odd Fellows Cemetery, Putnam Co., TN.
*See Joseph Baldwin buried in Odd Fellows Cemetery, Putnam Co., TN.
*See Claudie Putty buried in Baxter City Cemetery, Putnam Co., TN.
*See Ulysses "Udes" S. Putty buried in Odd Fellows Cemetery, Putnam Co., TN.

James Monroe Baldwin Obt.
b. 29 May 1905, Jackson Co., TN – d. 1 May 1986, Smyma, TN, md **Grace Margaret (Philpot) Baldwin**, b. 15 March 1908 – d. 10 April 1992. James Monroe Baldwin, s/o **Monroe Baldwin** & **Ada Belle German/Jerman** (1862-1948).
(Picture on tombstone)
*See Howard Richard Baldwin buried in McBroom Cemeteryl Bloomington Springs, Putnam Co., TN.
*See Peggy Joyce (Baldwin) Judd buried in Shipley Church Cemetery.

Funeral services for James Baldwin of Smyrna, who has two sons residing in Cookeville, will be today at 1 p.m. at Baxter Funeral Home.

Mr. Baldwin, 80, died in Smyrna Hospital Thursday, May 1, 1986, following an extended illness. He was born in Jackson County and was the son of the late Monroe and Bell German Baldwin. He was a laborer. His family includes his wife Grace; four daughters, Patricia Ann Roberson of Smyrna, Mattie Jones of Nashville, Dorothy West of Pleasantville, and Belle Curtin of Jamestown, NJ; five sons, Carsy and Howard of Cookeville; James, Charles and Nolan all of Nashville.

He was preceded in death by a daughter, Peggy Joyce Judd. Bro Bill Clevenger will officiate at the services with burial at Odd Fellows cemetery.

Cookeville Herald-Citizen May 4, 1986

Joseph Baldwin
b. 1 November 1894 – d. 18 August 1951, (WWI Veteran), md **Belle (Harville) Baldwin**, b. 6 February 1888 – d. 16 November 1964, d/o **Burket Ferrell Harville** (1847-1937) & **Nellie Jane Loman** (1856-1924), both buried in Odd Fellows Cemetery, Putnam Co., TN.
*See Belle (Harville) Putty Baldwin buried in Odd Fellows Cemetery, Putnam Co., TN.

Michael "Rickey" Baldwin
b. 16 December 1960 – d. 9 May 1987.
'Asleep in Jesus'

Eula Mae (Hunter) Banks Obt.
b. 21 October 1902, Putnam Co., TN – d. 11 December 1994, Cookeville, Putnam Co., TN, md md on the 18th of April 1919, Putnam Co., TN to **Joseph Farler Banks**, b. 14 August 1898 – d. 31 August 1979. Eula Mae (Hunter) Banks, d/o **James McMillan Hunter** & **Martha Genevery Allison**.
*See Joseph Farler Banks Obt.

COOKEVILLE – Funeral services for Lul Mae Banks, 92, of Cookeville will be held Wednesday, December 14, at 1 p.m. in the chapel of Hooper and Huddleston Funeral Home. Burial will be in Odd Fellows Cemetery.

Mrs. Banks died Sunday, December 11, 1994, in Cookeville Health Care Center.

Born on October 21, 1902, in Putnam county, she was the daughter of the late James McMillan and Martha Genevery Allison Hunter.

Mrs. Banks was a retired school teacher and a member of Cookeville First United Methodist Church.

Her family includes one son and daughter-in-law, James H. and Lilo Banks of Cookeville; two grandchildren, Robert Banks of Millington and Nancy Sibley of Cookeville; two stepgrandchildren, Peggy and Stephanie Sissom, both of Millington; and two great-great-grandchildren.

In addition to her parents, she was preceded in death by her husband, Joseph F. Banks.

The family will receive friends from 7-9 p.m. Tuesday at the funeral home.

Rev. R. L. Freeman and Rev. Tom Smith will officiate at the services.

Memorial contributions may be made to First United Methodist Church or to the charity of one's choice.

Martha Lieselotte (Edelmann) Banks Obt.
b. Germany – d. 24 August 2014, Cookeville, Putnam Co., TN, md on the 16th of April 1951, Germany to **James Hunter Banks**. Martha Lieselotte (Edelmann) Banks, d/o **Robert & Anna Louise Edelmann**.

COOKEVILLE — Funeral services for Martha Lieselotte Banks, of Cookeville, will be held at 1 p.m. on Tuesday, Aug. 26, from the Cookeville Chapel of Hooper-Huddleston & Horner Funeral Home. Interment will be in Odd Fellows Cemetery in Baxter.

The family will receive friends from 6-8 p.m. today, Monday, Aug. 25, and after noon on Tuesday at the funeral home.

Mrs. Banks passed away on Sunday morning, Aug. 24, 2014, in Cookeville Regional Medical Center.

She was born in Germany to the late Robert and Anna Louise Edelmann.

Her family includes her husband of 63 years, James Hunter Banks (whom she married April 16, 1951, in Germany); a daughter and son-in-law, Nancy and Jeff Sibley of Cookeville; a son and daughter-in-law, Robert and Ginnie Banks of Millington, Tenn.; two grandchildren, Misty Hitchcock and husband Chris Salaniuk and Jeffrey Sibley and wife Jami; two stepgrandchildren, Stephanie and husband David Lambert and Peggy Sissom; one great-grandchild, Alexander Salaniuk; and two stepgreat-grandchildren, Haleigh Sissom and Stephen Lambert.

Hooper-Huddleston & Horner Funeral Home is in charge of arrangements, (931) 526-6111.

Herald-Citizen, Cookeville, TN: 24 August 2014

Grace Margaret (Philpot) Baldwin Obt.
b. 15 March 1908, Double Springs, Putnam Co., TN – d. 10 April 1992, Nashville, TN, md to **James M. Baldwin**, b. 29 May 1905 – d. 1 May 1986. Grace Margaret (Philpot) Baldwin, d/o **Bud Philpot** & **Lou Denson**.
'Precious Lord take my hand'
*See Joe H. Philpot Obt.

NASHVILLE – Funeral services for Grace Margaret Baldwin, 85, of Nashville, formerly of Cookeville, will be held on Monday, April 13, at 1 p.m. in the chapel of Baxter Funeral Home. Burial will follow in Odd Fellows Cemetery.

Mrs. Baldwin died Friday, April 10, 1992, at the Trevecca Health Care Center in Nashville.

Born March 15, 1907, in Double Springs, she was the daughter of the late Bud and Lou Philpot. She was a homemaker and a member of the Cookeville Senior Citizens.

Mrs. Baldwin was preceded in death by her husband James Monroe Baldwin; a son, Charles Baldwin, and a daughter, Peggy Judd.

Her family includes four sons, James Baldwin of Nashville, Nolan Monroe German of Monterey and Howard and Carsie Baldwin, both of Cookeville; four daughters, Belle Curtin of Florida, Mattie Jones and

Dorothy West, both of Nashville, and Patricia Russell of Murfreesboro; 36 grandchildren and 20 great grandchildren.

The family will receive friends at Baxter Funeral Home on Sunday, April 12, after 11 a.m.

Sister Mildred Childress will officiate at the services.

Joseph Baldwin
b. 1 November 1894 – d. 18 August 1951 (WWI Veteran), md to **Belle (Harville) Baldwin**, 6 February 1888.

Michael Richard "Rickey" Baldwin Obt.
b. 16 December 1960 – d. 9 May 1987, Nashville, Davidson Co., TN, md on the 10th of December 1983, Putnam Co., TN to **Phyliss Louise Slayman Baldwin**, b. 22 September 1958. Michael "Rickey" Baldwin, s/o **Mattie Lee Jones**.

(**Source**: Tennessee State Marriage record, Putnam Co., TN, pg. 146 – Michael Richard Baldwin married 10 December 1983, Putnam Co., TN, age: 22, b. 16 December 1960, address; 413 Martin Ave., Nashville, TN to Phyllis Louise Slayman, age: 25, b. 22 September 1958, address; 1312 Martin Ave, #2, Nashville. Name of parent, guardian or next of kin of female: Jack Kelly (father), address: 385 Ford Dr., Cookeville, TN).

BAXTER – Funeral services for Michael Richard "Ricky" Baldwin, 26, of 817 South 6th St., Nashville, and formerly of Baxter, were held Monday, May 11, 1987 form the Chapel of Baxter Funeral Home with Bro. Howard Dailey officiating. Burial was in the Oddfellow Cemetery. Mr. Baldwin died Saturday, May 9, 1987 at Vanderbilt Hospital in Nashville.

A native of Putnam County, he was born Dec. 16, 1960.

Survivors include his wife, Phyliss Slayman Baldwin of Nashville; his daughter, Lorrie Baldwin of Nashville; his mother, Mattie Lee Jones of Nashville; three sisters, Margaret Williams and Wanda Sue Baldwin, both of Nashville, and Donna Thrasher of Livingsotn; one brother, Joe Radar, Jr. of Celina; and his grandmother, Grace Philpot Baldwin of Cookeville.

Baxter Funeral Home was in charge of arrangements.

James Hunter Banks Obt.
b. 29 March 1920, Dowelltown, DeKalb Co., TN – d. 28 November 2016, Cookeville, Putnam Co., TN, ((Master Sergeant, US Army WWII, Purple Heart), md on the 16th of April 1951, Germany to **Martha Lieselotte (Edelmann) Banks**, b. ? – d. 24 August 2014, Putnam Co., TN. James Hunter Banks, s/o **James Farler Banks** (1898-1979) & **Eula Mae Hunter** (1902-1994).
*See James Farler Banks Obt.
*See Martha Lieselotte (Edelmann) Banks Obt.

COOKEVILLE — Funeral services for James Hunter Banks, 96, of Cookeville, will be Wednesday, Nov. 30, at 11 a.m., from the Cookeville Chapel of Hooper-Huddleston and Horner Funeral Home. Interment, with military honors will follow in Odd Fellows Cemetery in Baxter.

The family will receive friends Tuesday from 6-8 p.m. and after 10 a.m. Wednesday at the funeral home.

Mr. Banks passed away Monday morning, Nov. 28, 2016, at his home surrounded by his loving family.

He was born on March 29, 1920, in Dowelltown, DeKalb County, Tenn., to the late Joseph F. and Lula Mae Hunter Banks.

In addition to his parents he was preceded in death by his wife of 63 years, Martha Lieselotte Edelmann Banks on Aug. 24, 2014.

He was a 1937 graduate of Baxter Seminary. He was an Army veteran of WW2 and served 30 years with the Army retiring as a Master Sergeant. He was a Purple Heart recipient and awarded four Bronze Stars, Good Conduct Medals and the National Defense Medal.

After his military retirement, he served as a mail carrier with the U.S. Postal Service- Cookeville office from 1967 to 1979.

He loved to fly fish and work in his garden.

Survivors include daughter and son-in-law, Nancy and Jeff Sibley of Cookeville, son and daughter-in-law, Robert and Ginnie Banks of Millington, Tenn.; grandchildren, Misty Hitchcock and husband Chris Salaniuk, Jeffrey Sibley and wife Jami; 2 step-grandchildren: Stephanie and husband David Lambert and Peggy Sissom; 2 great-grandchildren, Alexander Salaniuk and Gunner Lee Sibley; 2 step-great-grandchildren, Haleigh Sissom and Stephen Lambert.

Family and friends will serve as pallbearers.

Pastor Jim McAfee will officiate.

Herald Citizen Newspaper, Cookeville, TN: 29 November 2016

Joseph Farler Banks Obt.
b. 14 August 1898, DeKalb Co., TN – d. 31 August 1979, md on the 18th of April 1919, Putnam Co., TN to **Eula Mae (Hunter) Banks**, b. 21 October 1902, Putnam Co., TN – d. 11 December 1994, Cookeville, Putnam Co., TN, d/o **James McMillian "Mack" Hunter** (1878-1960) & **Martha Geneve "Jennie" Allison** (1884-1960). Joseph Farler Banks, s/o **William Petway Banks** (1857-1914) & **Lena Caro Rogers** (1861-1941), both buried in Snow Hill Methodist Cemetery, DeKalb Co., TN.
*See Eula Mae (Hunter) Banks Obt.
*See James Hunter Bank Obt.
*See James McMillian "Mack" Hunter buried in Odd Fellows Cemetery.

(**Source**: Tennessee State Marriage record, Putnam Co., TN, pg. 491: #1942: Joseph Farler Banks married 18 April 1919, Putnam Co., TN to Miss Eula May Hunter. By whom married: G. W. Nunally, minister).

(SS Death Index: Name: **JOSEPH BANKS** Birth: 14 Aug 1898-Death: Aug 1979 - Last Residence: (Nashville, Davidson, TN) -Last Benefit: (none specified) – SSN: 410-28-2715, TN)

BAXTER - Funeral services for Joseph Farler Banks were conducted from the Eastland chapel of Roesch Patton, Dorris and Charlton Funeral Home in Nashville, Monday, September 3, at 10 a.m. with the Rev. J. Elma Broyles officiating. Mr. Banks died August 31.

Burial was in Odd Fellows Cemetery, Baxter.

Survivors include his wife, Mrs. Lula Mae Hunter Banks, Nashville; a son, James Hunter Banks, and a daughter-in-law, Mrs. Lilo Banks, both of Cookeville; two grandchildren; one great-granddaughter; one brother, Harmen Banks, Dowelltown, Tenn.

Hooper and Huddleston Funeral Home, Baxter, was in charge of local arrangements.

Herald Citizen Newspaper, Cookeville, TN: 4 September 1979.

Martha Lieselotte (Edelmann) Banks Obt.
b. ? – d. 24 August 2014, Putnam Co., TN, md on the 16th of April 1951, Germany to **James Hunter Banks**, b. 29 March 1920, Dowelltown, DeKalb Co., TN – d. 28 November 2016, Cookeville, Putnam Co., TN, (US Army WWII), s/o **James Farler Banks** (1898-1979) & **Eula Mae Hunter** (1902-1994).
'Laid to Rest'
*See James Hunter Banks Obt.

COOKEVILLE — Funeral services for Martha Lieselotte Banks, of Cookeville, will be held at 1 p.m. on Tuesday, Aug. 26, from the Cookeville Chapel of Hooper-Huddleston & Horner Funeral Home. Interment will be in Odd Fellows Cemetery in Baxter.

The family will receive friends from 6-8 p.m. today, Monday, Aug. 25, and after noon on Tuesday at the funeral home.

Mrs. Banks passed away on Sunday morning, Aug. 24, 2014, in Cookeville Regional Medical Center.

She was born in Germany to the late Robert and Anna Louise Edelmann.

Her family includes her husband of 63 years, James Hunter Banks (whom she married April 16, 1951, in Germany); a daughter and son-in-law, Nancy and Jeff Sibley of Cookeville; a son and daughter-in-law, Robert and Ginnie Banks of Millington, Tenn.; two grandchildren, Misty Hitchcock and husband Chris Salaniuk and Jeffrey Sibley and wife Jami; two stepgrandchildren, Stephanie and husband David Lambert and Peggy Sissom; one great-grandchild, Alexander Salaniuk; and two stepgreat-grandchildren, Haleigh Sissom and Stephen Lambert.

Dank K. Barnes
b. 18 December 1932, md on the 12th of January 1954 to **Lurline E. (unknown) Barnes**, b. 23 December 1932 – d. 7 May 1994.
(Pictures on tombstones are faded)

Alma Jean (Halfacre) Hale Barr Obt.
b. 25 July 1925, Jackson Co., TN – d. 16 February 2012, Cookeville, Putnam Co., TN, md on the 9th of July 1949 to **Samuel Nealy Barr Jr.**, b. 15 May 1923, Putnam Co., TN – d. 5 December 2011, Cookeville, Putnam Co., TN, s/o **Samuel Neely "S. N." Sr.** & **Parzetta Elizabeth Myatt**. Alma Jean (Halfacre) Barr, d/o **Noah C. Halfacre** (1896-1964) & **Beulah Brown** (1896-1980), both buried in the Crest Lawn Cemetery, Putnam Co., TN. Alma Jean (Halfacre) Barr md 1st on the 2nd of August 1941, Putnam Co., TN to **Herman Harold Hale**, b. 11 July 1922, KY – d. 25 August 1948, Smithville, DeKalb Co., TN, s/o **John L. Hale** & **Ivy Crawford** both born in Tompkinsville, KY.
*See Samuel Nealy Barr Jr. Obt.
*See Herman Harold Hale buried in Odd Fellows Cemetery.
*See Beulah (Brown) Halfacre Obt. buried in Crest Lawn Cemetery.

(**Source**: Tennessee State Marriage record, Putnam Co., TN, pg. 593: Herman Harold Hale married 2 August 1941, Putnam Co., TN, age 19, address: Baxter, TN to Alma Jean Halfacre, age 16, address: Baxter, TN, name of parent, guardian or next of kin of female: N. C. Halfacre, Baxter, TN).

(**Source**: Tennessee State Marriage record, Putnam Co., TN, pg. 397: Samuel N. Barr Jr. married 9 July 1949, Putnam Co., TN, age 26, b. 15 May 1923, address: Baxter, TN to Jean Hale, age 23, b. 25 July 1925, address: Baxter, TN, name of parent, guardian or next of kin of female: N. C. Halfacre, Baxter, TN).

BAXTER -- Funeral services for Alma Jean Barr, 86, of Baxter, will be held at 1 p.m. on Tuesday, Feb. 21, from the Baxter Chapel of Hooper-Huddleston & Horner Funeral Home. Interment will be in Odd Fellows Cemetery.

The family will receive friends from 5-8 p.m. on Monday, Feb. 20, and after 11 a.m. on Tuesday at the funeral home.

Mrs. Barr died Thursday, Feb. 16, 2012, in NHC Healthcare of Cookeville.

She was born July 25, 1925, in Jackson County to the late Noah and Beulah Brown Halfacre.

Mrs. Barr was a retired dietitian at Baxter Elementary School, with 54 years of service. She was a member of Baxter Church of Christ.

Her family includes two sons and daughters-in-law, Harold T. and Sheila Hale of Cookeville and Rick and Scotti Barr of Franklin; a sister, Irene Richardson of Baxter; six grandchildren, Gina Hale, Beth Hale, Tina Wallace, Erica Barr Buesing and husband Jeff, Amanda Barr and Robert Hale; four great-grandchildren, Noel Qualls, Michael Wallace, Bethany Hale and Caitlin Maynord; and one great-great-grandchild, Owen Maynord.

In addition to her parents, she was preceded in death b her first husband, Herman H. Hale; her second husband of 62 years, Samuel Neely (S.N.) Barr Jr. (who died Dec. 5, 2011); and a brother, Taylor Halfacre.

Pallbearers will be family and friends.

Memorial contributions may be made to the Odd Fellows Cemetery Fund by contacting the funeral home.

Bro. John Pippin will officiate at the services.

You may share your thoughts and memories at www.hhhfunerals.com.

Baxter Chapel of Hooper-Huddleston & Horner Funeral Home is in charge of arrangements (931) 858-2134.

Herald – Citizen, Cookeville, TN: 19 February 2012.

John Kenneth Barr Obt.
b. 5 June 1916, Putnam Co., TN – d. 29 October 1983, Knoxville, TN, md **Norene (Bruce) Barr**, b. 12 December 1920, Baxter, Putnam Co., TN – d. 22 February 2009, Knoxville, TN, d/o **Alvin Byrd Bruce Jr.** (1901-1970) & **Clara Grace Judd** (1902-1975). John Kenneth Barr, s/o **Samuel Nealy Barr Sr.** (1884-1969) & **Parzetta Elizabeth Myatt** (1886-1962).
*See Norene (Bruce) Barr Obt.
*See Samuel Nealy Barr Sr. buried in Odd Fellows Cemetery.
*See Alvin Byrd Bruce Jr. Obt.
*See Mary Elizabeth "Betsy" (Barr) Reagan Obt.

KNOXVILLE - Funeral services for John Kenneth Barr, 67, of Knoxville and formerly of Putnam County, will be held at 2 p.m., Monday, Oct. 31, in the Baxter Chapel of Hooper & Huddleston Funeral Home with the Rev. Wayne Tate officiating. Burial will be in the Odd Fello Cemetery.

Mr. Barr died Oct. 29, 1983, in the U. T. Medical Center in Knoxville.

A native of Putnam County, he was the son of the late Samuel Nealy and Elizabeth Myatt Barr. He was a veteran of World War II, and he owned and operated Barr's Hatchery in Knoxville.

His family includes his wife, Mrs. Morene Bruce Barr of Knoxville; two daughters, Mrs. Carolyn Jones of Knoxville and Mrs. Betsy Reagan of Springfiled, VA; a sister, Mrs. Lela Belle Nash of Cookeville; two brothers, S. N. Barr Jr. of Baxter and Gilbert Barr of Perry, FL; and four grandchildren.

The family will receive frinds from 7 until 9 p.m. Sunday at the Baxter Chapel of Hooper & Huddleston.

Hooper & Huddleston, is in charge of arrangements.

Nancy Ellen Barr
b. 3 September 1864, Putnam Co., TN – d. 13 February 1920, Nashville, Davidson Co., TN, md **Ezekiel Maynard**. Nancy Ellen Barr, d/o **Jacob Cronckett Ellison Barr** (1832-1907) & **Hixey Adeline Martin** (1832-1899).
Samuel Nealy Barr Sr. buried in Odd Fellows Cemetery.

Nancy E. Barr was b. 3 September 1864 in Putnam County, Tennessee to Jacob C. and Hixey A. Martin Barr.

She married Ezekiel Maynard in 1883. The marriage didn't last a year and they were divorced 11 April 1885. They had a son, Samuel Cornelius Maynard who always went by the name of Samuel Neeley Barr. He was b 10 April 1884. In the 1900 Census he is with his grandfather,Jacob C. Barr, however the name is difficult to decipher...looks like Nela or Nila which might have been a short version of Neeley. He is born, according to the census, in 1886, 16 year old male, grandson of Jacob Barr. He was raised by his grandfather.

The final property settlement in Ezekiel & Nanny Barr's divorce was 20 Aug 1888. I am told that Nancy married again to Bethel Alford Martin and had children. She was widowed and died 13 Feb 1920 in Nashville. She was buried in Baxter's Odd Fellows Cemetery, Putnam County, Tennessee. Her son is also buried there. Findagrave.com

Norene (Bruce) Barr Obt.
b. 12 December 1920, Baxter, TN – d. 22 February 2009, Knoxville, TN, md **John Kenneth Barr**, s/o **Samuel Nealy Barr Sr.** & **Parzetta Elizabeth Myatt**. Norene (Bruce) Barr, d/o **Alvin Byrd Bruce Jr.** (1901-1970) & **Clara Grace Judd** (1902-1975).
*See Alvin Byrd Bruce Jr. Obt.
*See John Kenneth Barr Obt.
*See Mary Elizabeth "Betsy" (Barr) Reagan Obt.

BAXTER -- Graveside services for Norene Bruce Barr, 88, of Knoxville, formerly of Baxter, will be held at 2 p.m. on Saturday, Feb. 28, at Odd Fellows Cemetery in Baxter.

There will be no visitation at the funeral home.

Mrs. Barr died Sunday, Feb. 22, 2009, at the home of her daughter in Knoxville.

She was born Dec. 12, 1920, in Baxter to the late Alvin and Clara Grace Judd Bruce.

Mrs. Barr received her Bachelor's Degree in Education from the University of Knoxville and her Master's Degree in Curriculum and Instruction at the University of Northern Colorado. She retired in 1985 from the Anderson County school system with 30 years of service teaching English at Clinton Junior High School in Clinton. Mrs. Barr was a member of the Methodist faith.

Her family includes two daughters, Carolyn Jones of Knoxville and Betsy Reagan of Springfield, Va.; four grandchildren, Angela Holland and husband Shawn of Honolulu, Hawaii, Dana Sheppard and husband Mark of Sterling, Va., Michael Reagan of Key West, Fla., Rob Jones and wife Jennifer of Knoxville; and

four great-grandchildren, Bruce and Kate Sheppard and Chance and Quinn Holland.

In addition to her parents, she was preceded in death by her husband, John Kenneth Barr, and a brother, Alvin Bruce Jr.

Rob Jones, her grandson, and Rev. T.J. Bennett will officiate at the services.

Baxter Chapel of Hooper-Huddleston & Horner Funeral Home is in charge of arrangements (931) 858-2134.

You may share your thoughts and memories at www.hhhfunerals.com.

Thursday, Feb 26, 2009: Herald – Citizen, Cookeville, TN

Samuel Neely Barr Jr. Obt.
b. 15 May 1923, Putnam Co., TN – d. 5 December 2011, Cookeville, Putnam Co., TN, md on the 9th of July 1949, Putnam Co., TN to **Alma Jean (Halfacre) Hale Barr**, b. 25 July 1925, Jackson Co., TN – d. 16 February 2012, Cookeville, Putnam Co., TN, d/o **Noah Halfacre** & **Beulah Brown**. Samuel Nealy Barr Jr., s/o **Samuel Nealy "S. N." Sr.** (1884-1969) & **Parzetta Elizabeth Myatt** (1886-1962). Alma Jean (Halfacre) Barr md 1st to **Herman Harold Hale**.
*See Alma Jean (Halfacre) Hale Barr Obt.
*See Samuel Nealy Barr Sr. buried in Odd Fellows Cemetery.

(**Source**: Tennessee State Marriage record, Putnam Co., TN, pg. 397: Samuel N. Barr Jr. married 9 July 1949, Putnam Co., TN, age 26, b. 15 May 1923, address: Baxter, TN to Jean Hale, age 23, b. 25 July 1925, address: Baxter, TN, name of parent, guardian or next of kin of female: N. C. Halfacre, Baxter, TN).

BAXTER - Funeral services for Samuel Neely "S.N." Barr, Jr. 88 of Baxter will be Thursday, Dec. 8 at 1 P.M. from the Baxter Chapel of Hooper Huddleston Horner Funeral Home with interment at Odd Fellows Cemetery.

Mr. Barr died Monday, December 5, 2011 at Cookeville Regional Medical Center.

(Pictured: Samuel Nealy Barr Jr.).

He was born May 15, 1923 in Putnam County to the late Samuel Neely "S.N." Sr. and Parzetta Elizabeth Myatt Barr.

He was retired owner-operator of S.N. Barr Hardware in Baxter and also served as a sales clerk at Lovell Farm & Seed in Cookeville. He was a member of Baxter Church of Christ.

In addition to his parents he was preceded in death by sister Lela Belle Nash and two brothers, Kenneth Barr and Gilbert Barr.

Survivors include wife of 62 years (Married July 9, 1949) Alma Jean Halfacre Barr of Baxter; two sons & daughters-in-law Harold T. and Sheila Hale of Cookeville; Rick & Scotti Barr of Franklin, Tn; six grandchildren, Beth Hale, Erica Barr, Amanda Barr, Gina Hale, Tina Wallace and Robert Hale, four great-grandchildren, Noel Qualls, Bethany Hale, Caitlin Maynord & Michael Wallace and a great great grandson, Owen Maynord.

Bro. John Pippin will officiate.

Family will receive friends Wednesday from 5 to 8 P.M. and after 11 A.M. Thursday at the funeral home.

Family & friends will serve as pallbearers.

In lieu of flowers, memorial contributions may be made to the Odd Fellows Cemetery Fund by contacting the funeral home.

Herald – Citizen, Cookeville, TN: December 2011

Samuel Nealy Barr Sr.
b. 10 April 1884, Putnam Co., TN – d. 24 April 1969, Putnam Co., TN md on the 3rd of Janaury 1909, Putnam Co., TN to **Parzetta Elizabeth (Myatt) Barr**, b. 8 June 1886, Putnam Co., TN – d. 10 May 1962, Putnam Co., TN, d/o **John E. Myatt** (1852-1930) & **Martha Ann Martin** (1857-1905). Samuel Nealy Barr Sr., s/o **Ezekiel Maynard** (1843-1907) & **Nancy Ellen (Barr) Maynard Martin** (1864-1920).
*See John Kenneth Barr Obt.
*See Nancy Ellen Barr buried in Odd Fellows Cemetery.
*See Samuel Nealy Barr Jr. Obt.

Source: findagrave: Samuel was born to Ezekiel Maynard and Nancy Ellen Barr. There was a divorce and Samuel was raised by his grandfather, Jacob Barr, and known by Samuel Neeley Barr.

(1900 census 8th Civil Dist., Putnam Co., TN: Dwl: 186 – **Jacob Barr** is head of household, 67 yrs. old, b. September 1832, TN, widow. Living in the household: Rebeckie, dau., 43 yrs. old, TN. B. January 1857, TN, single; **Nela Barr, grandson**, 16 yrs. old, b. April 1884, TN. Also living in the household: Simon Ensor, boarder, 20 yrs. old, b. June 1879, TN).

(1910 census 13th Civil Dist., Putnam Co., TN: Dwl: 77 - **S. N. Barr** is head of household, 26 yrs. old, TN, (Occupation: Salesman Drug Store), md 1 yr. to Lizzie Barr, 23 yrs. old, TN, 1 child born, 0 children living).

(1920 census 20th Civil Dist., Baxter, Putnam Co., TN: Dwl: 64 - **Samuel N. Barr** is head of household, 35 yrs. old, TN, (Occupation: Retail Mercant, Dry Goods), md to Elizie, 33 yrs. old, TN. Children: Lela B., 7 yrs.old, TN & John K. Barr, 3 6/12 yrs. old, TN).

(1930 census 20th Civil Dist., Hwy. 56, Putnam Co., TN: Dwl: 90 - **S. N. Barr** is head of household, 46 yrs. old, TN, (Occupation: U. S. Postmaster), md to **Lizzie**, 42 yrs. old, TN. Children: Lela Bell, 17 yrs. old, TN; S. N., 6 yrs. old, TN & Gilbert Barr, 3 10/12 yrs. old, TN).

(1940 census 20th Civil Dist., Putnam Co., TN: Dwl: 77 - **S. N. Barr** is head of household, 56 yrs. old, TN, (Occupation: Proprietor, Retail Grocery), md to **Elizabeth**, 54 yrs. old, TN. Children: S. N., 16 yrs. old, TN, (Occupation: Salesman, Retail Grocery) & Gilbert Barr, 13 yrs. old, TN).

Joshua Bartlett Bates Obt.
b. 18 November 1871, TN – d. 17 November 1952, Buffalo Valley, Putnam Co., TN, md on the 4th of August 1897, Smith Co., TN to **Maud (Fitzpatrick) Bates**, b. 12 August 1878 – d. 25 July 1959, d/o **William J. Fitzpatrick** (1830-1901) & **Martha E. Maddux** (1837-1904), both buried in Chestnut Mound United Methodist Church Cemetery, Chestnut Mound, Smith Co., TN. **Joshua Bartlett Bates**, s/o **Thomas William Bates** & **Permelia "Amelia" Bartlett**. **William J. Fitzpatrick** & **Martha Maddux**, both buried in Chestnut Mound Methodist Church, Smith Co., TN.
*See Lela Belle (Bates) Newman Huddleston Leftwich Obt.

(**Source**: Tennessee State Marriage record, Putnam Co., TN, pg 66: J. B. Bates married 4 August 1897, Smith Co., TN to M. M. Fitzpatrick

Funeral services for Joshua Bartlett Bates, 81, farmer of the Buffalo Valley community were held Wednesday afternoon at the Buffalo Valley Church of Christ. Thomas Wagner of Lebanon officiated at the services. Burial was in Odd Fellows Cemetery at Baxter.

Mr. Bates died of a heart attack Monday night at his home near Buffalo Valley. Son of Thomas and Amelia *(Permelia)* Bartlett Bates; he was a native of Putnam County and had lived all his life in the Buffalo Valley community where he was engaged in farming. He was a member of the Church of Christ.

(Picture: Joshua Bartlett Bates, his wife Maude and only child Lela Bates md 1st Vestal Newman – md 2nd Lewis Cass Leftwich – md 3rd Frank Huddleston).

Survivors include his widow, Mrs. Maude Fitzpatrick Bates; a daughter, Mrs. L. C. Leftwich, Baxter, three brothers, Virgil and Bethel Bates of Mount Juliet, TN and John Bates of Ash Flatt, AR; three grandsons and eight great grandchildren.

Putnam County Herald Newspaper, Cookeville, TN: Thursday, 20 November 1952.

Census Place: 1880 District 11, Putnam Co., Tennessee
Source: FHL Film 1255275 National Archives Film T9-1275 Page 167B

	Relation	Sex	Marr	Race	Age	Birthplace
Thomas BATE	Self	M	M	W	34	TN
Occ:	Farmer	Fa: TN	Mo: TN			
Permela BATE	Wife	F	M	W	30	TN
Occ:	Keeping House		Fa: IL	Mo: TN		
Isaac BATE	Son	M	S	W	10	TN
Occ:	At School		Fa: TN	Mo: TN		
Joshua BATE	Son	M	S	W	8	TN
		Fa: TN	Mo: TN			
Martha A. BATE	Dau	F	S	W	6	TN
		Fa: TN	Mo: TN			
Mary F. BATE	Dau	F	S	W	2	TN
		Fa: TN	Mo: TN			
John S. BATE	Son	M	S	W	6M	TN
		Fa: TN	Mo: TN			
Rufus CARR	Other	M	S	W	20	TN
Occ:	Laborer	Fa: TN	Mo: TN			
Silac ANDERSON	Other	M		W	16	TN
Occ:	Laborer	Fa: TN	Mo: TN			

(1900 census 11th Civil Dist., Putnam Co., TN: Dwl: 102 – **Joshua B. Bates** is head of household, 28 yrs. old, b. November 1871, TN md 2 yrs. to **Maud**, 21 yrs. old, TN, b. May 1879, 1 child born, 1 child living. Child: Lela Bates, 1 yr. old, b. November 1898, TN).

Alfred L. Beardsley
b. 21 September 1915, Putnam Co., TN – d. 22 July 1974, Putnam Co., TN md on the 22nd of October 1949, Lucas, OH to **Redith Emeline (Presley) Maddux Beardsley**, b. 30 October 1914, Putnam Co., TN – d. 27 July 1996, Putnam Co., TN, d/o **Robert C. Presley** (1882-1943) & **Nancy Dellar Bryant** (1886-1959). Redith Emeline (Presley) Maddux Beardsley was md also to **Redmond Philander "Red" Maddux**, b. 23 December 1911 – d. 31 May 1943, buried in the Cole-Maddux Cemetry, Putnam Co., TN. Redmond P. Maddux was killed when struck by an Army tuck while replacing a tire on the highway in Troy, OH. He was the s/o **Oscar Jack Maddux** (1878-1967) & **Sarah Catherine Cole** (1880-1975). Redith E. Maddux birth date, photo (Easters Star symbol) is on the tombstone of her first husband Redmond P. Maddux in the Cole-Maddux Cemetery, Putnam Co., TN.
*See Robert Cevander Presley Obt.

Virginia (Bradford) Beatey
b. 3 February 1898, TN – d. 26 December 1956, Beatty, Nye, NV, d/o **Joseph Marion Bradford** (1851-1944) & **Nancy Elizabeth Harris** (1851-1925). Shares tombstone with her sister **Hattie (Bradford) Sypert** (1885-1952)

'Sisters'
*See Joseph Marion Bradford Obt.
*See Hattie (Bradford) Sypert Obt.

T. J. Bennett
b. 4 July 1933, md on the 4th of July 1955, Putnam Co., TN to **Mary Virginia (Ensor) Bennet**t, b. 2 July 1935. Children: Sharon and Tony Bennett. (on the back of tombstone: The United Methodist Church's we served: Grimsley, Mt. Gilead, Summerfield, Tracy City, Tollett's Chapel, Trinity, Forest Mill, Park View, Shipley, Mt. Union, Hilham & Baxter)
'The spirit of the Lord is upon me because he hath anointed me to preach the gospel to the poor, he hath sent me to heal the broken hearted, to preach deliverance to the captives, and recovering of sight to the blind, to set at liberty them that are bruised. Luke 4:18.

(**Source**: Tennessee State Marriage record, Putnam Co., TN, pg. 119: T. J. Bennett married 4 July 1955, Putnam Co., TN, age 21, b. 4 July 1933, address: Rt. 2, Baxter, TN to Mary Virginia Ensor, age 20, b. 2 July 1935, Rt. 2, Baxter, TN, name of parent, guardian or next of kin of female: Robert Ensor, Rt. 2, Baxter, TN. Name of parent, guardian or next of kin of male: Toy H. Bennett., Rt. 2, Baxter, TN).

Geraldine (Waller) Steakley Billingsley Obt.
b. 13 April 1933, Putnam Co., TN – d. 21 October 2020, Cookeville, Putnam Co., TN, md on the 23rd of January 1951, Putnam Co., TN to **Novell Steakly**, b. 21 June 1915, TN – d. 6 January 1978, s/o **Benjamin Franklin Steakley** (1892-1967) & **Mary Etta Thompson** (1890-1975). Geraldine (Waller) Steakley Billingsley also md on the 25th of June 1988, Putnam Co., TN to **Lewis Howard Billingsley**, b. 18 June 1934, Putnam Co., TN – d. 4 May 2012, Cookeville, Putnam Co., TN. Geraldine (Waller) Steakley Billingsley, d/o **Allie W. Waller** (1907-1979) & **Sallie Betty Julian** (1912-1989), both buried in Smellage Cemetery, Boma, Putnam Co., TN.
*See Lewis Howard Billingsley Obt. buried in Crest Lawn Cemetery.
*See Novell Steakly buried in Odd Fellows Cemetery.

(**Source**: Tennessee State Marriage record, Putnam Co., TN, pg. 309 – Frank Novell Steakley married 23 January 1951, Putnam Co., TN, age 35, b. 21 June 1915, address: Rt. 1, Baxter, TN to Geraldine Waller, age 17, b. 13 Arpil 1933, address: Baxter, TN. Name of parent, guardian or next of kin of female: Allie Waller, Baxter, TN. Name of parent, guardian or next of kin of male: Ben Franklin Steakley).

(**Source**: Tennessee State Marriage record, Putnam Co., TN, pg. 305 – Lewis Howard Billingsley married 25 June 1988, Putnam Co., TN, age 54, b. 18 June 1934, address: Rt. 12, Box 177 G-4, Cookeville, TN to Geraldine Steakley, age 55, b. 13 April 1933, address: 1743 W. Broad, Cookeville, TN. Name of parent, guardian or next of kin of female: Michael Steakley, Rt. 5, Cookeville, TN).

Mrs. Geraldine Waller Steakley Billingsley, age 87 of Cookeville passed away Wednesday October 21, 2020 at Cookeville Regional Medical Center. She was born April 13, 1933 in Putnam County, TN to the late Allie and Sallie Julian Waller.

Mrs. Billingsley was a member of Cookeville Freewill Baptist Church. **She was formerly employed at Georgia Shoe, Cookeville Shirt Factory**, **and retired from Duriron (Flowserve).**

She is survived by her son and daughter-in-law, Michael and Janice Steakley of Cookeville; two grandchildren, Seanaree (Kevin) O'Neale, Barrett (Katelyn) Steakley, all of Cookeville; four great grandchildren, Zach (Karli) Qualls, Jovie and Bram Steakley; two great-great grandchildren, Cooper and Sawyer Qualls; sister-in-law, Mary Waller; and niece, Lisa Cronk.

In addition to her parents, she was preceded in death by husbands, Norvell Steakley and Lewis Billingsley; and three brothers, Bud, Jerry, and Oneal Waller.

Funeral services were held Sunday, October 25, 2020 at the Cookeville Chapel of Hooper Huddleston and Horner Funeral Home with Bro. Gary Farris will officiating. Interment followed at Odd Fellows Cemetery.

Herald-Citizen, Cookeville, TN: 22 October 2020

Arthur Kirby Birdwell Obt.
b. 22 March 1921, Putnam Co., TN – d. 2 October 1994, Putnam Co., TN, md **Stella Mae (Lowe) Birdwell**, b. 17 April 1920, Putnam Co., TN – d. 5 July 2014, Baxter, Putnam Co., TN, d/o **Solon Grover Lowe** & **Elizabeth Parker**. Arthur Kirby Birdwell, s/o **Thomas Wilson Birdwell** (1881-1970) & **Emma Lousetta "Emie" Kirby** (1879-1942). (Mason and Eastern Star).
*See Stella Mae (Lowe) Birdwell Obt.
*See Thomas Wilson Birdwell buried in Odd Fellows Cemetery.
*See Anna Kay (Birdwell) Mahan Obt.

BAXTER – Funeral services for Arthur Kirby Birdwell, 73, of Baxter, will be held Tuesday, October 4, at 2 p.m., in the Chapel of Baxter Funeral Home. There will be a Masonic service tonight at 7 p.m. at Baxter Funeral Home. Burial will be in Odd Fellows Cemetery.

Mr. Birdwell died Sunday, October 2, 1994, in Cookeville General Hospital.

Born in Putnam County on March 22, 1921, he was the son of the late Thomas W. and Emma Kirby Birdwell.

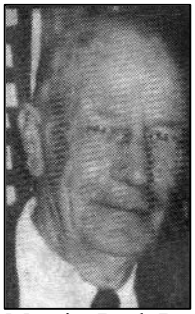

Mr. Birdwell was the owner of Birdwell Repair Garage. He was a member of Masonic Lodge #266 and Scottish Rite. He attended Double Springs Baptist Church.

His family includes his wife, Mae Lowe Birdwell of Baxter; one son-in-law, Fred Mahan Jr. of Baxter; one brother, Earl Lee Birdwell of Talladega, AL; one sister, Edna Patton Wallen of Warren, MI; two grandchildren, Timothy Birdwell Mahan and Patricia Destellanna Mahan Leftwich; and one grandson-in-law, Lanny Leftwich Jr.

In addition to his parents, he was preceded in death by one daughter, Anna Kaye Birdwell Mahan; one sister, Addie Bell Roberts; and seven brothers, Jess, Lewis, Marvin, Darl, Doyle, Charlie, and Joe T. Birdwell.

Active pallbearers will be Bob Grenon, Jeral, David, Tom, and James Birdweel, Wayne Lowe, and Jeff Ragland.

Honorary pallbearers will be Robert Mayberry, Isam Keith, Tom Key, K. D. Crawford, Email Emerton, Dero Lewis and Collie B. Jared Jr.

The family will receive friends today, after 11 a.m., at the funeral home.

Bro. Mickey Leftwich and Bro. Russell Flatt will officiate at the services.

Herald- Citizen, Cookeville, TN:

Carl L. Birdwell
b. 5 March 1926 – d. 25 March 1926.
'Of such is the kingdom of heaven'

Charlie D. Birdwell Obt.
b. 22 May 1904, Putnam Co., TN – d. 28 May 1983, md **Mary Frances (Mitchell) Birdwell**, b. 7 September 1912, Putnam Co., TN – d. 28 September 1999, Cookeville, Putnam Co., TN, d/o **Walton Lafayett Mitchell** (1879-1948) & **Easter Brown** (1883-1965). Charlie D. Birdwell, s/o **Thomas Wilson Birdwell** (1881-1970) & **Emma Lousetta "Emie" Kirby** (1879-1942). Charlie D. Birdwell also md on

the 12th of April 1936, Putnam Co., TN to **Martha (Bradford) Birdwell**, b. 1910 - d. 1940, d/o **Thomas Taylor Bradford** (1850-1938) & **Eliza Jane Sherrill** (1878-1948), both buried in Pleasant View Cemetery, Baxter, Putnam Co., TN.
*See Mary Frances (Mitchell) Birdwell Obt.
*See Thomas Wilson Birdwell buried in Odd Fellows Cemetery.
*See Easter (Brown) Mitchell buried in Odd Fellows Cemetery.

(**Source**: Tennessee State Marriage record, Putnam Co., TN, pg. 86 – Charles D. Birdwell married 12 April 1936, Putnam Co., TN, age 32, address: Baxter, Putnam Co., TN to Martha Ann Bradford, age 26, address: Silver Point, Putnam Co., TN. Name of parent, guardian or next of kin of female: Thomas Bradford, Silver Point, Putnam Co., TN).

Services for Charlie Birdwell, 78, of 340 Park Avenue will be conducted at 1 p.m. today from the Chapel of Hooper and Huddleston Funerl Home with burial in the Odd Fellows Cemetery, Dr. Gerald L. Stow, Pastor of First Baptist Church, officiating.

Mr. Birdwell was dead on arrival at the local hospital on March 28. He was a native of Tennessee and the son of the late Thomas and Emma Kirby Birdwell.

Survivors include his wife, Mrs. Mary Frances Mitchell Birdwell; one son, James Birdwell, Cookeville; three daughters, Mrs. Trudy Herron of Cookeville; Mrs. Dorothery Flatt of Tullahoma, and Debbie Birdwell of Cookeville; seven grandchildren; five great grandchildren; four brothers, Doyle Birdwell of Warren, Michigan, Joe and Arthur Birdwell of Baxter, Earl Lee Birdwell of Talladaga, Alabama; and two sisters, Mrs. Addie Bell Robinson of DeFuniak Springs, Florida, and Mrs. Edna Walling of Warren, Michigan.

David West Birdwell
b. 5 September 1948, md **Wilma Kathleen (Nevins) Birdwell**, b. 28 January 1954. David West Birdwell, s/o **Joe T. Birdwell Sr.** (1917-1993) & **Mattie Irene West** (1912-2002).
*See Mattie Irene (West) Birdwell Obt.
*See Joe T. Birdwell Jr. Obt.
*See Richard David Birdwell Obt.

Deborah Sue Birdwell Obt.
b. 31 December 1955, Putnam Co., TN – d. 12 August 2001, Algood, Putnam Co., TN, d/o **Charlie D. Birdwell** (1904-1983) & **Mary Frances Mitchell** (1912-1999).
'Safe in the Arms of Jesus'
*See James Lloyd Herron buried in Crest Lawn Cemetery

COOKEVILLE -- Funeral services for Deborah Sue Birdwell, 45, of Cookeville, will be held at 11 a.m. on Wednesday, Aug. 15, from the chapel of Whitson Funeral Home. Private burial will follow at a later date in Oddfellows Cemetery.

The family will receive friends from 6-9 p.m. today, Tuesday, Aug. 14, at the funeral home.

Miss Birdwell died on Sunday, Aug. 12, 2001, at Masters Health Care Center.

She was born on Dec. 31, 1955, in Putnam County to the late Charlie and Mary Mitchell Birdwell. Miss Birdwell was former manager of Burger King. She was a member of the Baptist faith.

Her family includes a brother and sister-in-law, James and Marianna Birdwell of Cookeville; two sisters and brothers-in-law, Trudy and Bill Dixon of Cookeville, and Dorothy and Russell Flatt of Rickman; five nieces and a nephew, Becky Robertson, Brenda McCloud, Wendy Birdwell, Charles Flatt, Regina Kelly and Kathlina Flatt; and several great-nieces and nephews.

In addition to her parents, she was preceded in death by a nephew, Billy Herron.

Bro. Russell G. Flatt will officiate at the services.

Published August 14, 2001 1:44 PM CDT : Herald Citizen Newspaper, Cookeville, TN

Jessie Moreland Birdwell Obt.
b. 25 February 1900, TN – d. 21 December 1966, FL, md **Lula B. (Dyer) Birdwell**, b. 25 August 1903, Putnam Co., TN – d. June 1987, d/o **James Burch Dyer** (1879-1949) & **Alva Lester Marlow** (1877-1943). Jessie M. Birdwell, s/o **Thomas Wilson Birdwell** (1881-1970) & **Emma Lousetta "Emie" Kirby** (1879-1942).
*See Thomas Wilson Birdwell buried in Odd Fellows Cemetery.

Funeral services were held Monday at the chapel of Whitson Funeral Home with Rev. Fowler Montgomery and Rev. Guy Farris officiating. Burial was in the Odd Fellows Cemetery.

Survivors are 5 sons Thomas, Baxter, James and Billy Birdwell, Kenwick Washignton, Gilbert Birdwell, U. S. Army Vietnam, Robert Birdwell of Tallahassee, FL, daughter, Mrs. Charles Fag_ of Monticello, FL, Mrs. Edna Patton of Warren, MI; 7 brothers, Charlie Birdwell of Cookeville, Joe and Arthur Birdwell of Baxter, Louis Birdwell of Monticello, FL, Doyle Birdwell of Warren, MI, Marvin Birdwell of DeFuniak Springs, FL, Earl Lee Birdwell of Montgomery, AL, 15 grandchildren.

(1910 census 1st Civil Dist., Putnam Co., TN: Dwl: 380 – **Thomas W. Birdwell** is head of household, 23 yrs. old, TN md 12 yrs. to **Emma L.**, 31 yrs. old, TN, 6 children born, 5 children living. Children: **Jessee M.**, 10 yrs. old, TN; Lewis B., 7 yrs. old; Charlie D., 5 yrs. old; Dawell D., 4 yrs. old & Marvin E. Birdwell, 15/12 yrs. old. All born in TN).

(1920 census 20th Civil Dist., Putnam Co., TN: Dwl: 135 – **Thomas W. Birdwell** is head of household, 38 yrs. old, TN md to **Emma L**., 41 yrs. old, TN. Children: **Jessie M.**, 19 yrs. old; Benjamin L., 17 yrs. old; Charlie D., 16 yrs. old; Doyle D., 13 yrs. old; Marvin, 10 yrs. old; Arlie B., dau. (sp), 7 yrs. old; Edna B., 4 7/12 yrs. old & Joe T. Birdwell, 1+ yrs. old. All born in TN)

Joe T. Birdwell Jr. Obt.
b. 25 November 1942, Putnam Co., TN – d. 31 March 1953, Putnam Co., TN, s/o **Joe T. Birdwell Sr.** (1917-1993) & **Mattie Irene West** (1912-2002).
*See Mattie Irene (West) Birdwell Obt.
*See Thomas Wilson Birdwell buried in Odd Fellows Cemetery.

Baxter Student Is Killed In Car-School Bus Crash Tuesday:

Putnam County marked up its seventh traffic fatality of the year and its second within eight days when a car skidded on rain slick highway 70-N and crashed into a parked bus loading school children about 7:45 o'clock Tuesday morning. The accident occurred 100 yards west of Evergreen Service Station about nine miles from Cookeville where the bus had stopped to pick up about 15 Baxter grammar school and Baxter Seminary students.

Killed in the accident was Joe T. Birdwell, Jr., 10, fourth grade pupil at Baxter grammar school.

James Paul Watkins, 41, of Loudon, TN, the driver of the car was bound over to the Putnam County grand jury and placed under $2,500 bond after waiving preliminary hearing before General Sessions Judge John Bryan. The warrant for his arrest was sworn out by Arthur Birdwell, uncle of the Birdwell child charging Watkins with man slaughter.

Watkins who is assistant attorney general in the fourth circuit told highway patrolmen that when he saw the bus he applied his brakes and all four wheels locked throwing his car into a skid. He said his automobile

whipped off the other side of the road and then skidded to the side where the bus was parked. Some of the children wre hit before the crash into the bus.

The three injured pupils are Ernie Pullum, 14 son of Mr. and Mrs. Fount Pullum; Virginia Brown, 13, daughter of Mr. and Mrs. Wilson Brown and Shirley Gayle Stout, daughter of Mr. and Mrs. Corben Stout. All are residents of the Ensor community. Shirley was released from General Hospital after first aid treatment. The others are not injured sereiously and were reported in good condition Wednesay morning.

Witnesses to the accident said that another car ahead of the Watkins vehicle had stopped to wait for the bus to load.

Driver of the bus was Douglas Boyd, 23 of Silver Point. Boyd and several children inside the bus were unhurt. The vehicle is owned by Bethel Palk and operated under supervision of the county school board.

Mrs. Ila Palmer was killed and Dr. and Mrs. Harry L. Upperman were seriously injured in a traffic accident on the same highway Monday, March 23.

Funeral services for the Birdwell child will be at 2:00 p.m. Thursday at Baxter Methodist Church. Interment will be in Odd Fellows Cemetery. Officiating at the funeral will be the Rev. Chester Stephesn, Rev. Isham G. Rogers and Rev. J. H. Roberson.

Survivors include his parents, a brother, David West Birdwell; his maternal grandparents, Mr. and Mrs. Kelly West of Poplar Grove Community and his paternal grandfather, Thomas Birdwell of Defuniak Springs, FL.

Putnam County Herald, Cookeville, TN: Thursday, 2 April 1953.

Martha (Bradford) Birdwell Obt.
b. 29 March 1910, TN- d. 4 January 1940, d/o **Thomas Bradford** & **Liza Jane Sherrill**. Martha (Bradford) Birdwell, md **Charlie D. Birdwell**, b. 22 May 1904, TN – d. 28 March 1983, s/o **Thomas Wilson Birdwell** (1881-1970) & **Emma Lousetta "Emie" Kirby** (1879-1942), both buried in Odd Fellows Cemetery, Putnam Co., TN.
*See Thomas Wilson Birdwell buried in Odd Fellows Cemetery.

Funeral of Mrs. Charles Birdwell Held at Baxter:

Funeral services were held Monday a the Baxter Methodist church for Mrs. Martha Bradford Birdwell, 29, who died at her home here last Thursday night following a short illness, the Rev. J. A. Harris, the Rev. James A. Hooten and the Rev. Keathley officiating. Burial was in the Odd Fellow's cemetery at Baxter.

She was a member of the Church of the Latter Day Saints.

She is survived by her husband, Charles D. Birdwell of Baxter; her mother, Mrs. Eliza Bradford of near Baxter; two sisters, Mrs. Maude Lance of Utah, and Mrs. Nettie Hawkins of Boiling Springs, and five brothers, William Bradford of Chattanooga, Alton Bradford of Livingston, Clifford, Doley and Delbert Bradford of near Baxter.

Putnam County Herald, Cookeville, TN: January 1940

(1900 census 8th Civil Dist., Putnam Co., TN: Dwl: 178 – **Thomas Bradford** is head of household, 50 yrs. old, b. March 1850, TN, md 8 yrs. to **Martha**, 30 yrs. old, b. August 1869, TN, 3 children born, 3 children living. Children: Maud, 6 yrs. old, b. March 1894; Luke G., 4 yrs. old, b. February 1896 & William Bradford, 0/12 yrs. old, b. May 1900. All born in TN. Also living in the household: Susie Nelson, mother-in-law, 48 yrs. old, b. March 1852, GA, (parents both b. in GA), widow)

(1910 census 8th Civil Dist., Putnam Co., TN: Dwl: 85 – **Thomas T. Bradford** is head of household, 62 yrs. old, TN M2, md 9 yrs. to **Eliza S.**, 31 yrs. old, TN, 5 children born, 5 children living. Children: Maud, 16 yrs. old; Whitley T., 7 yrs. old; Nettie M., 6 yrs. old; Alton J., 4 yrs. old; Lien C., 2 yrs. old & **Martha A. Bradford**, 0/12 yrs. old. All born in TN).

(1920 census 8th Civil Dist., Putnam Co., TN: Dwl: 112 – **Thomas Bradford** is head of household, 74 yrs. old, TN md to **Eliza**, 41 yrs. old, TN. Children: Whitley, 17 yrs. old; Nettie, 15 yrs. old; Alton, 18 yrs. old; Clifford, 11 yrs. old & **Martha**, 9 yrs. old; George, 7 yrs. old; Grover, 4+ yrs. old & Delbert Bradford, 2+ yrs. old. All born in TN).

(1920 census 20th Civil Dist., Putnam Co., TN: Dwl: 135 – **Thomas W. Birdwell** is head of household, 38 yrs. old, TN md to **Emma L**., 41 yrs. old, TN. Children: Jessie M., 19 yrs. old; Benjamin L., 17 yrs. old; **Charlie D.**, 16 yrs. old; Doyle D., 13 yrs. old; Marvin, 10 yrs. old; Arlie B., dau. (sp), 7 yrs. old; Edna B., 4 7/12 yrs. old & Joe T. Birdwell, 1+ yrs. old. All born in TN).

(1930 census 8th Civil Dist., Putnam Co., TN: Dwl: 114 – **Thomas Bradford** is head of household, 80 yrs. old, TN md to **Eliza**, 51 yrs. old, TN (23 yrs. old 1st marriage). Children: Alton, 22 yrs. old; Clifford, 21 yrs. old; **Martha**, 18 yrs. old; Dolan, 17 yrs. old; Grover, 15 yrs. old & Delbert Bradford, 12 yrs. old. All born in TN).

DC Certificate Number: 1620
Deceased Name: **Martha Bradford Birdwell**
Date of Birth: 29 Mar 1910
Place of Birth: Putnam County
Date of Death: 4 Jan 1940
Father: **Thomas Bradford**
Place of Birth: Putnam County
Mother: **Liza Jane Sherrill**
Place of Birth: Putnam County
Spouse: **Charlie Birdwell**
Cemetery: Odd Fellows

Mary Frances (Mitchell) Birdwell Obt.
b. 7 September 1912, Putnam Co., TN – d. 28 September 1999, Cookeville, Putnam Co., TN, md 1st **Willie Puckett** – md 2nd **Charlie D. Birdwell**, b. 22 May 1904 – d. 28 May 1983, s/o **Thomas Wilson Birdwell** (1881-1970) & **Emma Lousetta "Emie" Kirby** (1879-1942). Mary Frances (Mitchell) Birdwell, d/o **Walton Lafayett Mitchell** (1879-1948) & **Easter Brown** (1883-1965).
'Safe in the Arms of Jesus'
*See Charlie D. Birdwell Obt.
*See Easter (Brown) Mitchell buried in Odd Fellows Cemetery.

COOKEVILLE -- Funeral services for Mary Frances Birdwell, 87, of Cookeville, will be held at 11 a.m. on Thurs., Sept. 30, from the chapel of Dyer Funeral Home. Burial will be in Odd Fellows Cemetery.

The family is currently receiving friends at the funeral home.

Mrs. Birdwell died on Tues., Sept. 28, 1999, at Cookeville Regional Medical Center.

She was born on Sept. 7, 1912, in Putnam County to the late Walton Lafayett and Easter Brown Mitchell. Mrs. Birdwell was a homemaker and a member of the Baptist Faith.

Her family includes three daughters and two sons-in-law, Trudy and Bill Dixon of Cookeville, Dorothy and Russell Flatt of Rickman and Debby Birdwell; a son and daughter-on-law, James and Marianna Birdwell of Cookeville; two sisters, Nina Puckett of Cookeville and Effie Hutsell of Ohio; a brother, Lloyd Mitchell of

Ohio; seven grandchildren, Becky Robertson, Brenda McCloud, Wendy Birdwell, Charles and Kathlina Flatt, Regina Kelly and Paul Haney; seven great-grandchildren; and four great-great-grandchildren.

In addition to her parents, she was also preceded in death by two husbands, Willie Puckett and Charlie Birdwell; two children, Edna Rae Puckett and William Howard Puckett; four sisters, Annie Brown, Mollie Ward, Pauline Bates and Stella Puckett; two brothers, Adolph and Archie Mitchell; and a grandson, Bill Herron.

Bro. Russell Flatt will officiate at the services.

Published September 29, 1999 12:53 PM CDT: Herald Citizen Newspaper, Cookeville, TN

Mattie Irene (West) Birdwell Obt.
b. 24 December 1912, Jackson Co., TN – d. 13 October 2002, Cookeville, Putnam Co., TN, md **Joe T. Birdwell Sr.**, b. 27 May 1917 – d. 1 March 1993, (U. S. Army WWII), s/o **Thomas Wilson Birdwell** (1881-1970) & **Emma Lousetta Kirby** (1879-1942). Mattie Irene (West) Birdwell, d/o **George Kelly West** & **Bertha Bartlett**.
*See David West Birdwell marker in Odd Fellows Cemetery.
*See Joe T. Birdwell Jr. Obt.
*See Richard David Birdwell Obt.
*See Thomas Wilson Birdwell buried in Odd Fellows Cemetery.

BAXTER -- Funeral services for Mattie Irene Birdwell, 89, of Baxter will be held at 1 p.m. on Wednesday, Oct. 16, from the chapel of Baxter Funeral Home. Burial will be in Odd Fellows Cemetery.

The family will receive friends from 4-8 p.m. on Tuesday, Oct. 15, at the funeral home.

Mrs. Birdwell died on Sunday, Oct. 13, 2002, at Cookeville Regional Medical Center.

She was born on Dec. 24, 1912, in Jackson County to the late George Kelly and Bertha Bartlett West. Mrs. Birdwell was a homemaker and of the Baptist faith.

Her family includes a son and daughter-in-law, David W. and Wilma Birdwell of Baxter; a brother, Warren C. West of Englewood, Ohio; a sister, Edna Clark of Cookeville; and two grandchildren, Richard David and Emily Michelle Birdwell.

In addition to her parents, she was preceded in death by her husband, Joe T. Birdwell, and a son, Joe Birdwell Jr.

Bro. John Davis will officiate at the services.

Published October 14, 2002 12:20 PM CDT: Herald Citizen Newspaper, Cookeville, TN

Richard David Birdwell Obt.
b. 5 November 1982, Putnam Co., TN – d. 3 April 2013, TN, s/o **David West Birdwell** & **Wilma Kathleen Nevins**.
*See David West Birdwell buried in Odd Fellows Cemetery.

COOKEVILLE — Funeral services for Richard David Birdwell, 30, of Baxter, will be held at 2 p.m. on Sunday, April 7, from the chapel of Whitson Funeral Home. Burial will follow in Odd Fellows Cemetery.

The family will receive friends from 5-9 p.m. on Saturday, April 6, and from 7 a.m. until time of services on Sunday at the funeral home.

Mr. Birdwell passed away on Wednesday, April 3, 2013.

He was born Nov. 5, 1982, in Putnam County to David West and Wilma Kathleen (Nevins) Birdwell.

Richard was an installation tech for Direct TV and was an avid outdoorsman. He enjoyed fishing, artwork, camping and hiking. He was of the Baptist faith.

His family includes his parents, David West and Wilma Kathleen (Nevins) Birdwell of Baxter; a sister, Emily Michelle Birdwell; a nephew, Joelton W. Birdwell; and a host of aunts, uncles and cousins.

Richard was preceded in death by his paternal grandparents, Joe T. and Mattie Irene Birdwell; his maternal grandparents, Ray and Christine Nevins; and an uncle, Joe Jr. Birdwell.

Bros. John Davis and Russell Flatt will officiate at the services.

Whitson Funeral Home in Cookeville is in charge of arrangements (931) 526-2151.

Herald Citizen Newspaper, Cookeville, TN: 6 April 2013

Stella Mae (Lowe) Birdwell Obt.
b. 17 April 1920, Putnam Co., TN – d. 5 July 2014, Baxter, Putnam Co., TN, md **Arthur Kirby Birdwell**, b. 22 March 1921, Putnam Co., TN – d. , Putnam Co., TN, s/o **Thomas Wilson Birdwell** (1881-1970) & **Emma Lousetta "Emie" Kirby** (1879-1942). (Mason and Eastern Star). Stella Mae (Lowe) Birdwell, d/o **Solon Grover Lowe** (1892-1980) & **Vianna Elizabeth Parke**r (1894-1981).
*See Arthur Kirby Birdwell Obt.
*See Solon Grover Lowe Obt. buried in Boma Cemetery now called New Home Baptist Church Cemetery, Boma, Putnam Co., TN.

COOKEVILLE — Funeral services for Stella Mae (Lowe) Birdwell, 94, of Baxter, will be held at 10 a.m. on Tuesday, July 8, from the chapel of Baxter Funeral Home. Burial will be in the Odd Fellows Cemetery. The family will receive friends from 7 a.m. until time of services on Tuesday at the funeral home.
Mrs. Birdwell passed away on Saturday, July 5, 2014, in Baxter.

She was born April 17, 1920, in Putnam County to the late Solon Grover and Elizabeth Parker Lowe.

Mrs. Birdwell was a homemaker and a member of Boma Church of God.

Her family includes a granddaughter, Patricia (Mahan) Kennedy; her great-grandchildren, Whitney Faith Leftwich and Ashton Reece Leftwich; a grandson, Timothy Birdwell Mahan and wife Ursula; her great-grandchildren, Ezekiel Kirby Mahan and Tembreanna Elizabeth Rescha Mahan; a sister, Elsie Carter; and a brother, Kaye Lowe.

In addition to her parents she was preceded in death by her husband, Arthur Kirby Birdwell, a daughter, Anna Kay Mahan; a son in-law, Fred Mahan Jr.; a brother, Iva Lowe; and a sister, Rubye Maxwell.
Pallbearers will be family and friends.

Baxter Funeral Home is in charge of arrangements, (931) 858-3118.

Herald-Citizen, Cookeville, TN: 7 July 2014

Thomas J. Birdwell
b. 31 December 1935 – d. 2 September 1936. Next to him: **Clara Mae Birdwell**, b. 14 May 1928 – d. 14 May 1928.

Thomas Wilson Birdwell
b. 18 August 1881, TN – d. 17 December 1970, Jackson Co., TN, md on the 3rd of August 1899, TN to **Emma Lousetta "Emie" (Kirby) Birdwell**, b. 6 October 1879, Putnam Co., TN – d. 30 March 1942, Putnam Co., TN, d/o **Rev. Jessie Marvin Kirby** & **Nancy Louvicia Davidson**. Thomas Wilson Birdwell, s/o **Benjamin Franklin "Frank" Birdwell** (1841-1898) & **Adlissa/Addlisa Wheeler** (1849-1898). Thomas Wilson Birdwell md on the 2nd of September 1942 to **Millie (Wilkinson) Birdwell**, b. 19 April 1893 – d. 9 October 1970. (Children of Thomas W. Birdwell & Emma L Kirby are: Louis Birdwell; Jessie M. Birdwell (1900-1966); Charlie D. Birdwell (1904-1983); Doyle Dalphus Birdwell (1906-1989); Carl Austin Birdwell (1907-1908); Marvin Everett Birdwell (1908-1982); Addie Belle (Birdwell) Roberson (1911-1993); Edna Beatrice (Birdwell) Patton Wallen (1915-1998); Joe T. Birdwell Sr. (1917-1993); Arthur Kirby Birdwell (1921-1994) & Earl L. Birdwell (1924-2000).
*See Arthur Kirby Birdwell
*See Charlie D. Birdwell Obt.
*See Jessie M. Birdwell buried in Odd Fellows Cemetery.
*See Joe T. Birdwell Jr. Obt.
*See Mattie Irene (West) Birdwell Obt.
*See Rev. Jessie Marvin Kirby Obt.
*See Edna (Birdwell) Patton Wallen Obt.

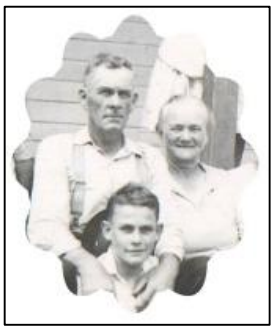
Thomas W. Birdwell with his first wife, Emma Lousetta "Emie" (Kirby) Birdwell, and one of their sons. Taken in early 1942 or before. Findagrave.com

Emmie Birdwell
b. 6 Oct 1879, Putnam Co., TN - d. 1 Apr 1942
Father: Jessie Kirby, Putnam Co., TN
Mother: Dicy Davison, Jackson Co., TN
Spouse: Thomas Birdwell
Odd Fellow Putnam
#8534

(**Source**: Tennessee State Marriage record, Jackson Co., TN, pg. 55 – T. W. Birdwell married 3 August 1899, Jackson Co., TN to Emma L. Kirby).

(1910 census 1st Civil Dist., Putnam Co., TN: Dwl: 380 – **Thomas W. Birdwell** is head of household, 23 yrs. old, TN md 12 yrs. to **Emma L.**, 31 yrs. old, TN, 6 children born, 5 children living. Children: Jessee M., 10 yrs. old, TN; Lewis B., 7 yrs. old; Charlie D., 5 yrs. old; Dawell D., 4 yrs. old & Marvin E. Birdwell, 15/12 yrs. old. All born in TN).

(1920 census 20th Civil Dist., Putnam Co., TN: Dwl: 135 – **Thomas W. Birdwell** is head of household, 38 yrs. old, TN md to **Emma L**., 41 yrs. old, TN. Children: Jessie M., 19 yrs. old; Benjamin L., 17 yrs. old; Charlie D., 16 yrs. old; Doyle D., 13 yrs. old; Marvin, 10 yrs. old; Arlie B., dau. (sp), 7 yrs. old; Edna B., 4 7/12 yrs. old & Joe T. Birdwell, 1+ yrs. old. All born in TN)

Betty Ruth (Cowan) Boyd Obt.
b. 19 January 1923, VA – d. 24 March 1991, Putnam Co., TN, md to **Denton Grover Boyd**, b. 1 May 1927, Davidson Co., TN – d. 13 January 1983, Putnam Co., TN, s/o **William John Boyd** (1901-1965) & **Ruby Ernie Fields** (1907-1996).
*See Brenda Faye Boyd Obt.
*See Denton Grover Boyd buried in Odd Fellows Cemetery.
*See William John Boyd buried in Odd Fellows Cemetery.
*See Ricky Lynn Grisham buried in Odd Fellows Cemetery.

Funeral services for Ruth Boyd, 68, of Baxter, were conducted from the chapel of Baxter Funeral Home, Monday, March 25, at 1 p.m., with Bro. Paul Fox officiating. Burial was in the Odd Fellow Cemetery.

Mrs. Boyd, a homemaker, died Sunday, March 24, at DeKalb General Hospital in Smithville. A native of Virginia, she was born Jan. 19, 1923. She was the wife of the late Denton G. Boyd who died Jan. 18, 1983.

Survivors include her mother-in-law, Ruby Boyd of Baxter; one step-son, Dennis Boyd; three step-daughters, Mary Ann, Jeannie and Rita; three sisters-in-law, Hazel Chaffin of Baxter, Betty Christian of Alexandria, and Brenda Boyd of Cookeville; and three brothers-in-law, Alfred Boyd of McMinnville, George Boyd of Algood and James Boyd of IN.

Baxter Funeral Home was in charge.

Brenda Faye Boyd Obt.
b. 16 March 1950, Putnam Co., TN – d. 31 May 2011, Cookeville, Putnam Co., TN, md 1st on the 12th of October 1968, Smith Co., TN to **James Randolph**. Brenda Faye Boyd, d/o **William John Boyd** (1901-1965) & **Ruby Ernie Fields** (1907-1996). Brenda Faye Boyd md 2nd on the 27th of February 1976, Smith Co., TN to **Roy Lee Harris**.
*See William John Boyd buried in Odd Fellows Cemetery.

(**Source**: Tennessee State Marriage record, Putnam Co., TN, pg. 342, #678: James Randolph married 12 of October 1968, Smith Co., TN to Brenda Boyd, age 18, address: Buffalo Valley, Putnam Co., TN, name of parent, guardian or next of kin of female: Ruby Boyd, mother).

(**Source**: Tennessee State Marriage record, Putnam Co., TN, pg. 27, #54: Roy Lee Harris married 27 February 1976, Smith Co., TN, age 24, address: Rt. 2, Bloomington Springs, Putnam Co., TN to Brenda Randolph, age 25, address: Rt. 1, Cookeville, TN).

BAXTER -- Funeral services for Brenda Faye Boyd, 61, of Baxter, will be held at 1 p.m. on Saturday, June 4, from the chapel of Baxter Funeral Home. Burial will follow in Odd Fellows Cemetery.

The family will receive friends from 5-9 p.m. today, Friday, June 3, and from 7 a.m. until time of services on Saturday at the funeral home.

Ms. Boyd died Tuesday, May 31, 2011, in Cookeville Regional Medical Center.

She was born March 16, 1950, in Putnam County to the late William and Ruby Fields Boyd.

Ms. Boyd was a homemaker and attended Faith Chapel Church.

Her family includes three sons, David Harris of Coffee Springs, Ala., Mike Randolph of Baxter and Tim Randolph of Jackson; two brothers, George Boyd of Algood and Jay Boyd of Indiana; a sister, Hazel Chaffin of Cookeville; 10 grandchildren, Shawn and Devin Harris, Anthony Edwards, Tiffany, Carley, Jessie, Kayla, Adam and Dana Randolph and Holly Huffer; and two great-grandchildren, Michael J. and Piper Randolph.

In addition to her parents, she was preceded in death by two brothers, Alfred and Denton Boyd, and a sister, Betty Christian.

Pallbearers will be Shawn Dodd, Cory and Jessie Randolph, Shawn Parks, Dave Foust and Tim Randolph.

Pastor Steve Warren will officiate at the services.

Herald Citizen Newspaper, Cookeville, TN: 3 June 2011

Denton Grover Boyd
b. 1 May 1927, Davidson Co., TN – d. 13 January 1983, Putnam Co., TN, md **Betty Ruth (Cowan) Boyd**, b. 19 January 1923, VA – d. 24 March 1991, DeKalb Co., TN. Denton Grover Boyd, s/o **William John Boyd** (1901-1965) & **Ruby Ernie Fields** (1907-1996).
*See Betty Ruth (Cowan) Boyd Obt.
*See William John Boyd buried in Odd Fellows Cemetery.

Children of Denton Grover Boyd are: Mary Ann Boyd, b. 3 Aug. 1948; Rita Jane Boyd, b. 18 Dec. 1952; Norma Jean Boyd, b. 18 Nov. 1954; Dennis Grover Boyd, b. 22 Jun. 1956 & Dennis Boyd, b. 5 Aug. 1959.

Mariah Elizabeth (Loftis) Boyd Obt.

b. 6 July 1918, Putnam Co., TN – d. 6 August 2009, MI, md **Wilburn Hassel Hassel "Hack" Boyd** b. 8 March 1913, Putnam Co., TN – d. 16 May 1989, St. Clair Shores, Macomb Co., MI, s/o s/o **Arthur Hickman Boyd** (1887-1959) & **Vallie W. Thompson** (1886-1978), both buried in Crest Lawn Cemetery, Putnam Co., TN. Mariah Elizabeth (Loftis) Boyd, d/o **Matt Loftis** (1887-1974) & **Alice Skimmyhorn** (1887-1965).
"Earth Has No Sorrow That Heaven Cannot Heal'
*See Wilburn Hassel "Hack" Boyd buried in Odd Fellows Cemetery.
*See Cordell Hull Loftis Odd Fellows Cemetery, Putnam Co., TN.
*See Dallas Edward Loftis buried in Odd Fellows Cemetery, Putnam Co., TN.
*See Matt Loftis buried in Odd Fellows Cemetery, Putnam Co., TN.

COOKEVILLE -- Funeral services for Mariah Elizabeth Boyd, 91, of Grosse Point Farms, Mich., will be held Tuesday, Aug. 11, at 11 a.m. from the chapel of Whitson Funeral Home.

Burial will be in Odd Fellows Cemetery.

Mrs. Boyd died Thursday, Aug. 6, 2009, in Michigan.

She was born July 6, 1918, in Putnam County to the late Matt and Alice Skimmyhorn Loftis.

Her family includes a brother and sister-in-law, Carlis and Thelma Loftis of Cookeville; a sister, Mary A. Campbell of St. Clair Shores, Mich.; three granddaughters, Sandra Boyd of Roseville, Mich., Carol Langenback and husband John of Lebanon and Joyce Boyd and husband Peter of California; two adopted grandchildren; three great-grandchildren; and many nieces and nephews.

In addition to her parents, Mrs. Boyd was preceded in death by her husband, Hassel (Hack) Boyd; and a son, Melvin Douglas Boyd.

Bro. Clearence Jared will officiate the services.

Saturday, Aug 08, 2009: Herald -Citizen, Cookeville, TN

(1920 census 7th Civil Dist., Putnam Co., TN: Dwl: 57 – **Mat Loftis** is head of household, 31 yrs. old, TN md to **Alice**, 32 yrs. old, TN. Children: Cordell, 9 yrs. old; Cordie, 6 yrs. old; Estell, 3+ yrs old & **Mariah Loftis**, 1+ yrs. old. All born in TN).

Melvin Douglas Boyd

b. 30 May 1937, Putnam Co., TN – d. 4 September 1995, Nashville, Davidson Co., TN, (PFC U.S Army), md **Susie A. (Mallory) Boyd**, b. 19 June 1950. Melvin Douglas Boyd, s/o **Wilbur Hassel "Hack" Boyd** (1913-1989) & **Mariah Elizabeth Loftis** (1918-2009). Melvin Douglas Boyd md 1st **Roselyn (Wize) Boyd**.
'God came, he took, he will restore, he doeth all thing well'
*See Mariah Elizabeth (Loftis) Boyd Obt.
*See Wilburn Hassel "Hack" Boyd buried in Odd Fellows Cemetery.

(**Source**: Tennessee State Marriage record, Putnam Co., TN, pg. 162 – Melvin Douglas Boyd, married 5 Novmeber 1981, Putnam Co., TN, age 44, b. 30 May 1937, address: Rt. 4 Box 35, Cookeville, TN to Mary Margaret Narring, age 40. b. 22 March 1941, address: Rt. 4 Box 35, Cookeville, TN. Name of parent, guardian or next of kin of female: Veronica Kovacs, mother, Roseville, MI).

Wilburn Hassel "Hack" Boyd

b. 8 March 1913, Putnam Co., TN – d. 16 May 1989, St. Clair Shores, Macomb Co., MI, md on the 18th of May 1935, Putnam Co., TN to **Mariah Elizabeth (Loftis) Boyd**, b. 6 July 1918, Putnam Co., TN – d. 6 August 2009, MI. Wilburn Hassel Boyd, s/o **Arthur Hickman Boyd** (1888-1959) & **Vallie W. Thompson** (1886-1978), both buried in Crest Lawn Cemetery, Putnam Co., TN. Mariah Elizabeth (Loftis) Boyd, d/o **Matt Loftis** (1887-1974) & **Alice Skimmyhorn** (1887-1965).
"Earth Has No Sorrow That Heaven Cannot Heal'
*See Mariah Elizabeth (Loftis) Boyd Obt.

William John Boyd
b. 8 April 1901, Putnam Co., TN – d. 29 March 1965, md on the 29th of April 1923, Putnam Co., TN to **Ruby Ernie (Fields) Boyd**, b. 13 August 1907, Putnam Co., TN – d. 19 April 1996, Putnam Co., TN, d/o **William Thomas Fields** 1869-1943) & **Sarah Michael Campbell** (1875-1915). William John Boyd, s/o **Thomas Lee Boyd** (1874-1941) & **Michel Martelie Campbell** (1873-1917), both buried in Campbell Cemetery, Putnam Co., TN.
'Gone But Not Forgotten'
*See Betty Ruth (Cowan) Boyd Obt.
*See Brenda Faye Boyd Obt.
*See Denton Grover Boyd buried in Odd Fellows Cemetery.
*See Willie Mac "Buddy" Chaffin Obt.
*See Betty Ruth (Boyd) Christian buried in Odd Fellows Cemetery.

(**Source**: Tennessee State Marriage record, Putnam Co., TN, pg.162, #2903.: Willie Boyd married 29 April 1923, Putnam Co., TN to Miss Rubye Fields. By whom married: F. H. Jared, Justice of the Peace).

Children of William John Boyd & Ruby Ernie Fields are: George Edward Boyd, b. 1 Aug. 1943, Smith Co., TN md Jannie Mai Christian; Alfred Odell Boyd, b. 16 Feb. 1924, Wilson Co., TN md Geneva Sullins; Hallie Mae Boyd, b. 2 Jan. 1926 – d. 1926; Denton Grover Boyd, b. 1 May 1927, Davidson Co., TN – d. 13 January 1983, Putnam Co., TN md Betty Ruth Cowan; Hazel Louise Boyd, b. 19 Oct. 1929, Putnam Co., TN md Willie Mac "Buddy" Chaffin; Betty Ruth Boyd, b. 29 Jan. 1935, Davidson Co., TN md Erbie Christian; James Harold Boyd, b. 15 Dec. 1938, Smith Co., TN md Sharon Allison; Brenda Faye Boyd, b. 16 Mar. 1950, Smith Co., TN md 1st James Randolph- md 2nd Roy Harris & Willie Edward Boyd, b. 26 April, 1932 – d. 1932.

Cornelia Frances "Nellie" (Crawford) Bradford Obt.
b. 1 September 1871 – d. 7 November 1946, Putnam Co., TN, md 4th of November 1891, Putnam Co., TN to **Esq. Giles Larkin Bradford**, b. 25 May 1871, Putnam Co., TN – d. 22 April 1945, Putnam Co., TN, s/o **Joseph Marion Bradford** (1851-1944) & **Nancy Elizabeth Harris** (1851-1925). Cornelia Frances "Nellie" (Crawford) Bradford, d/o **Wiley Smith Crawford** (1841-1921) & **Jane Elizabeth "Betty" Maxwell** (1852-1931).
*See Esq. Giles Larkin Bradford Obt.
*See Hubert Lee Bradford Obt.
*See Wiley Smith Crawford Obt.

(**Source**: Tennessee State Marriage record, Putnam Co., TN, pg.41: G. L. Bradford married 4 November 1891, Putnam Co., TN to Miss Cornelia F. Crofford).

Funeral services for Mrs. Neely (Nellie Crawford) Bradford, 74, were held Friday afternoon at the home of her son, Hubert Bradford. The Rev. J. A. Harris officiated.

Mrs. Bradford had been in ill health for several years. She died Thursday afternoon.

Besides her son, Mrs. Bradford leaves a daughter, Mrs. Cordelia Goodwin of Cookeville; 4 other sons, Willie and Homer Bradford of FL, Haskell Bradofrd of AL, and Bethel Bradford of Nashville; 2 brothers, Hawkins Crawford and Bill Crawford; 2 sisters, Mrs. Oma Mitchell and Mrs. Dora Reeder and a number of grandchildren and great grandchildren.

Herald: 18 July 1946, pg. 12.

Giles Bradford
b. 5 December 1898 – d. 18 March 1971, Putnam Co., TN, (PFC US Army WWI), md on the 13th of Janaury 1922, Putnam Co., TN to **Hattie Loraine (Ray) Bradford**, b. 13 May 1905, Putnam Co., TN – d. 17 October 1977, Putnam Co., TN, d/o **Joseph Hensley Ray** & **Linnie Caoos Judd**. Giles Bradford, s/o **John B. Bradford** & **Alsie Halfacre**. **Hattie Loraine (Ray) Bradford** is buried in Cookeville City Cemetery, Putnam Co., TN.
*See Hattie Loraine (Ray) Bradford buried in Cookeville City Cemetery, Putnam Co., TN.
*See Joe Harvey Bradford buried in Cookeville City Cemetery, Putnam Co., TN.
*See William H. Bradford Obt. buried in Cookeville City Cemetery, Putnam Co., TN.

(**Source**: Tennessee State Marriage record, Putnam Co., TN, pg. 82, #2588: Giles Bradford married 13 January 1922, Putnam Co., TN to Miss Hattie Ray).

Esq. Giles Larkin Bradford Obt.
b. 25 May 1871, Putnam Co., TN – d. 22 April 1945, Putnam Co., TN, md 4th of November 1891, Putnam Co., TN to **Cornelia Frances "Nellie" (Crawford) Bradford**, b. 1 September 1871 – d. 7 November 1946 Putnam Co., TN, d/o **Wiley Smith Crawford** (1841-1921) & **Jane Elizabeth "Betty" Maxwell** (1852-1931). DC#12612, Putnam Co., TN. Larkin Bradford, s/o **Joseph Marion Bradford** (1851-1944) & **Nancy Elizabeth Harris** (1851-1925). Pioneer Family of Putnam Co., TN. Esq. Giles Larkin Bradford was a member of the first County Court of Putnam Co., TN.
*See Cornelia Frances "Nellie" (Crawford) Bradford Obt.
*See Joseph Marion Bradford Obt.

(**Source**: Tennessee State Marriage record, Putnam Co., TN, pg.41: G. L. Bradford married 4 November 1891, Putnam Co., TN to Miss Cornelia F. Crofford).

Larkin Bradford
b. 25 May 1871, Putnam Co., TN
d. 22 Apr 1945
Father: Marion Bradford, Putnam Co., TN
Mother: Nancy Elizabeth Harris, Putnam Co., TN
Spouse: Cornelia Bradford
Odd Fellows Cemetery, Putnam Co., TN
DC#12612, Putnam Co., TN

Funeral services for Larkin Bradford, 73, were held Tuesday afternoon at the home of his son, Hobert Bradford, conducted by the Rev. J. A. Harris, Rev. Gueary Reed, and Rev. I. B. Tucker. Interment was in the Odd Fellows Cemetery.

Mr. Bradford is survived by his widow; 1 daughter, Mrs. Oscar Goodwin of Cookeville and 5 sons, Will and Homer Bradford of FL, Haskell Bradford of AL, Bethel Bradford of Nashville, and Hubert Bradford of Baxter; several grandchildren and great-granchildren.

Herald, TN: Thursday, 5 May 1945.

Hubert Lee Bradford Obt.
b. 2 August 1906, Putnam Co., TN – d. 27 September 1991, Cookeville, Putnam Co., TN, md on the 25th of August 1928 to **Opal Glo (Austin) Bradford**, b. 28 July 1912, Baxter, Putnam Co., TN – d. 21 December 1993, Smithville, DeKalb Co., TN, d/o **Ernest Haskell Austin Sr.,** (1888-1951) & **Della Mae Brown** (1893-1927), both buried in the Double Springs Cemetery, Putnam Co., TN. Hubert Lee Bradford, s/o **Giles Larkin Bradford** (1871-1945) & **Cornelia Frances "Nellie" Crawford** (1871-1946).
*See James Edward "Jim" Austin Obt.
*See Opal Glo (Austin) Bradford Obt.
*See Cornelia Frances "Nellie" Crawford Bradford Obt.

(Picture: 50th wedding anniversary of Hurbert & Opal (Austin) Bradford in August 1978 at home in Smithville, TN. Courtesy of Mabel J. Austin Moore).

(**Source**: Tennessee State Marriage record, Putnam Co., TN, pg.491: Hubert Bradford married 25 August 1928, Putnam Co., TN to Miss Opal Austin. By whom married: F. H. Jared, Justice of the Peace).

SMITHVILLE - Funeral services for Hubert Lee Bradford, 85, of Smithville will be held at 2 p.m. today, Sunday, September 29, in the chapel of Baxter Funeral Home with burial in the Odd Fellows Cemetery.

Mr. Bradford died Friday, September 27, 1991, in Cookeville General Hospital.

Born August 2, 1906, in Putnam County, he was the son of the late Larkin and Frances C. Crawford Bradford. **He was a retired salesman of 42 years with W. T. Sewell & Company in Baxter**.

His family includes his wife, Opal Austin Bradford of Smithville; a daughter, Sondra Faith Hawkins of Cookeville; a son, Ralph Lee Bradford of Smithville; six grandchildren; and seven great grandchildren.

Grandchildren will serve as pallbearers.

Bro. Robert Bush will officiate at the services.

Baxter Funeral Home was in charge of arrangements.

Herald-Citizen, Cookeville, TN: 29 September 1991.

Infant of Haskell Bradford
No daters

Joseph Marion Bradford Obt.
b. 22 February 1851, Blue Ridge, GA – d. 13 September 1944, Putnam Co., TN, md **Nancy Elizabeth (Harris) Bradford**, b. 6 May 1851, TN – d. 1 September 1925, Putnam Co., TN, d/o **Larkin F. Harris** (1824-1913) & **Annie L. Gentry** (1826-1908), both buried in Harris Cemetery, Putnam Co., TN. Joseph Marion Bradford, s/o **Esq. Giles Bradford** (1814-1898) & **Nancy Caroline Underwood** (1833-1915), both buried in Baxter City Cemetery, Putnam Co., TN. (Church of Christ member). Children: Johnnie & William R. Bradford of Cookeville, TN, Mrs. Olen (Lucy) Piland, Mrs. Howard N. (Mattie) Campbell, Mrs. Hattie Sypert, Virgie & Lark Bradford of Baxter, TN. Joseph M. Bradford was the son of a Pioneer Family of Putnam Co., TN. His father was a member of the first County Court of Putnam Co.
*See Virginia (Bradford) Beatey buried in Odd Fellows Cemetery.
*See Giles Larkin Bradford Obt.
*See Johnny James Bradford Obt. buried in Cookeville City Cemetery.
*See William R. "Bill" Bradford Obt.
*See Howard N. Campbell Obt.
*See Hattie (Bradford) Sypert Obt.

Funeral Services at Baxter Friday for J. M. Bradford:

The death on last Thursday of J. M. (Uncle Marion) Bradford, of Baxter at the ripe old age of 93 years and six months, marks the passing of one of the oldest and best known citizens of Putnam County.

He was a son of Esq. Giles Bradford, well known pioneer citizen of Putnam County who served as a member of the first County Court of Putnam County. Mr. Bradford was born and reared near Baxter and his entire life was spent in the vicinity of his birth. He was a member of the Church of Christ.

Funeral services were conducted on Friday at the Baxter Methodist church by the Revs. Alonzo Harris, J. D. Harris, and Dr. H. L. Upperman.

He is survived by seven children, Johnnie and Bill Bradford, of Cookeville, Mrs. Olen Piland, of Linden, Lark Bradford, Mrs. H. N. Campbell, Mrs. Hattie Sypert, and Virgie Bradford, all of Baxter. He is also survived by grandchildren and great grandchildren and seven great-great grandchildren.

Putnam County Herald, Cookeville, TN: Thursday, 21 September 1944

Joseph Marion Bradford
b. 22 Feb 1851, Blue Ridge, GA
d. 13 Sep 1944
Father: Jilan Bradford
Mother: Unknown
Spouse: Nancy Harris
Odd Fellow Putnam Co., TN
DC#24379, Putnam Co., TN

(1870 census 7th Civil Dist., Putnam Co., TN: Dwl: 4 – **Giles Bradford** is head of household, 57 yrs. old, SC md to **Caroline**, 58 yrs. old, NC. Children: **Joseph M.**, 19 yrs. old, GA; Florida M., 12 yrs. old, GA; Cansas, 11 yrs. old, GA; George A., 10 yrs. old, GA; Giles, 3 yrs. old, TN & James L. Bradford, 0 yrs. old, b. 7/12 November, TN.

Census Place: 1880 District 7, Putnam Co., TN
Source: FHL Film 1255275 National Archives Film T9-1275 Page 145A
Dwl: 35

	Relation	Sex	Marr	Race	Age	Birthplace
Giles BRADFORD	Self	M	M	W	67	SC
Occ: Farmer	Fa: SC	Mo: SC				
Nancy BRADFORD	Wife	F	M	W	49	TN
Occ: Keeping House		Fa: NC	Mo: NC			
Georgianna BRADFORD	Dau	F	S	W	19	TN
	Fa: SC	Mo: TN				
Giles BRADFORD	Son	M	S	W	13	TN
Occ: Works On Farm		Fa: SC	Mo: TN			
John BRADFORD	Son	M	S	W	6	TN
	Fa: SC	Mo: TN				

(1910 census 20th Civil Dist., Sparta Rd., Putnam Co., TN: Dwl: 41 – **Marion Bradford** is head of household, 59 yrs. old, TN, md 40 yrs. to **Nancy E.**, 60 yrs. old, TN, 7 children born, 7 children living. Children: Lucy A. Bradford, dau., 21 yrs. old, TN & Virgie G. Bradford, dau., 12 yrs. old, TN. Also living in the household: Hattie F., Sypert, dau., 25 yrs. old, TN, widow, 3 children born, 3 children living, Children: Vera M. Sypert, 10 yr. old; Vallie Sypert, 7 yrs. old & Willie D., 4 yrs. old. All born in TN.

Joseph "Joe" P. Bradford Jr.
b. 1930 – d. 1932, s/o **Joseph P. Bradford Sr.** (1896-1935) & **Betty Elva Dyer**.
*See Joseph P. Bradford Sr. buried in Odd Fellows Cemetery.

Joseph P. Bradford Sr.
b. 30 October 1896, TN – d. 14 May 1935, TN, (Tenn Pvt 1 Cl U. S. Army WWI), md on the 3rd of July 1925, Putnam Co., TN to **Betty Elva Dyer**, b. 12 March 1897, Putnam Co., TN, d/o **James P. Dyer** (1841-1917) & **Elizabeth Smith** (1864-1945).

*See Elizabeth (Smith) Dyer buried in Odd Fellows Cemetery.
*See Joseph P. Bradford Jr. buried in Odd Fellows Cemetery.
*See Floyd Gene Bradford buried in Crest Lawn Cemetery, Putnam Co., TN.

(**Source**: Tennessee State Marriage record, Putnam Co., TN, pg. 300, #3054 – Joe Bradford married 3 July 1925, Putnam Co., TN to Miss Elva Dyer).

(1910 census 18th Civil Dist., Putnam Co., TN: Dwl: 67 - **James P. Dyer** is head of household, 69 yrs.old, TN, md 28 yrs. to **Elizabeth**, 42 yrs. old, TN, 6 children born, 6 children living. Children: Hop L., 18 yrs. old; **Elvery**, 13 yrs. old; & Mittie Dyer, 2 yrs.old. All born in TN).

Lillian Beatrice Bradford
b. 7 January 1913 – d. 24 October 1918, d/o **W. R. & M. E. Bradford**.

Opal Glo (Austin) Bradford Obt.
b. 28 July 1912, Baxter, Putnam Co., TN – d. 21 December 1993, Smithville, DeKalb Co., TN, md on the 25th of August 1928 to **Hubert Lee Bradford**, b. 2 August 1906, Putnam Co., TN – d. 27 September 1991, Cookeville, Putnam Co., TN, s/o **Giles Larkin Bradford** (1871-1945) & **Cornelia Frances Crawford** (1871-1946). Opal Glo (Austin) Bradford, d/o **Ernest Haskell Austin Sr.,** (1888-1951) & **Della Mae Brown** (1893-1927), both buried in the Double Springs Cemetery, Putnam Co., TN.
*See Hubert Lee Bradford Obt.
*See Ernest Haskell Austin Sr. Obt. buried in Double Springs Cemetery, Putnam Co., TN.

COOKEVILLE - Funeral services for Opal Austin Bradford, 81, of Smithville will be held Thursday, December 23, at 1 p.m. in the chapel of Baxter Funeral Home. Burial will be in Odd Fellows Cemetery.

She was born in Putnam County on July 28, 1912, to the late Haskell and Mae Sliger Austin.

Mrs. Bradford was a homemaker and a member of Buckners Chapel Methodist Church.

Her family includes one son, Ralph Bradford of Smithville; one daughter, Sondra Hawkins of Cookeville; one brother, Haskell Austin Jr. of FL; three sisters, Mable Moore of Sparta, Anna Lee Peryy of Clinton and Carlene Robinson of Cullman, AL; six grandchildren and seven great-grandchildren.

Active pallbearers will be her grandsons, Mike, Rick and Tony Hawkins, Alan and Greg Bradford and Brad Davenport.

In addition to her parents, she was preceded in death by her husband, Hubert Bradford, and one brother, James Edward Austin.

The family will receive friends after 4 p.m. today at the funeral home.

Bro. Robert Bush will officiate at the services.

William Robinson "Bill" Bradford Obt.
b. March 1873, Baxter, Putnam Co., TN – d. 1 February 1949, Putnam Co., TN, md on the 12th of March 1893, Putnam Co., TN to **Mary Bettie (Patton) Bradford**, b. March 1873, Putnam Co., TN – d. 16 November 1930, Putnam Co., TN, d/o **Thomas William Patton** (1842-1882) & **Margaret Frances "Frankie" Maxwell** (1847-1910). William R. Bradford, s/o **Joseph Marion Bradford** (1851-1944) & **Nancy Elizabeth Harris** (1851-1925). William R. Bradford md also to **Lena Mai (Duke) Bradford**, b. 8 April 1915, Beechgrove, TN – d. 19 July 1993, Cookeville, Putnam Co., TN, d/o **Gideon Floyd Duke** (1886-1967) & **Earline Jacobs** (1892-1969).
*See Joseph Marion Bradford Obt.
*See Pauline (Raines) Bradford Obt. buried in Crest Lawn Cemetery, Putnam Co., TN

(**Source**: Tennessee State Marriage record, Putnam Co., TN, pg. 230: W. R. Bradford married 12 March 1893, Putnam Co., TN to Bettie Patton).

Funeral services were held Friday morning for **William R. "Bill" Bradford**, 75, in the Chapel of Carvers Funeral Home with the Rev. J. D. Harris and The Rev. S. M. Shaw officiating. Burial was in the Odd Fellows Cemetery, Baxter.

Mr. Bradford died Tuesday night at his home on Whitney Street. A native of Baxter he had made his home there for many years and was one of the best known businessmen and stock traders of the west section of Putnam County. **He was for a number of years President of the Baxter Bank and donated one fourth the cost of the first campus of Baxter Seminary.** Since he has been in Cookeville he has been employed by the Builders Supply Company.

Surviving Mr. Bradford are his **wife; Mrs. Lena Duke Bradford**, two sons Bill Bradford Jr. and Thurman Bradford and two daughters, Nancy and Jerry Bradford of Cookeville; one brother, John Bradford, Cookeville, and four sisters: Mrs. Mattie Campbell, Mrs. Hattie Sypert of Baxter, Mrs. Lucy Piland of Linden, TN and Virgie Bradford of Detroit.

Putnam County Herald, Cookeville, TN: Thursday, 3 February 1949.

Jane (Nelson) Bradley Obt.
b. 19 January 1957 – d. 17 July 2022, Nashville, Davidson Co., TN, md **James Bradley**. Jane (Nelson) Bradley, d/o **Morris A. Nelson** (1930-2010) & **Stella Brockette**.
*See Effie (Leftiwch) Judd Obt.
*See Robert Fred Judd Obt.

Jane Nelson Bradley, age 65, died at Summit Hospital on Sunday morning July 17, 2022. Jane was born on January 19, 1957 to Morris and Stella Nelson in Nashville, TN. She graduated from McGavock High School in 1975

In her younger days she loved hiking, four wheeling and entertaining friends and family at their "camp" at Land Between the Lakes. She did all kinds of crafts, wood working, crocheting, doll making and sewing. She loved the mountains, especially Cades Cove and all the wildlife. She enjoyed feeding and watching hummingbirds and flower gardens that Jimmy plants for her each year. She loved the beach, car racing, playing cards with friends, photography and reading. Jane was very loving and thoughtful to others. She was always the "life of the party". She was a mom to many, she enjoyed and loved all the "boys" who grew up in and around the house. She enjoyed feeding them, giving them advice, and watching them grow into men along side her two boys.

The Bradley's had a special group of friends that Jane was always in the center of and loved like her own. She was plain spoken and said what was on her mind. She was a wonderful cook and took food to family and friends wen they were sick.

She is survived by her loving husband of 42 years, James Bradley; sons Josh (Amanda) Bradley and Tommy Bradley. Grandchildren Jess, Jake, Jenna, Aaron, Melissa, Braelyn, Adler James, Jace and Ayrianna. Her sister Dana (Bobby) and nephews Alex and Danny. There are too many nieces, nephews, aunts, uncles, cousins and friends to list.

Visitation will be at Hermitage Funeral Home Memorial Gardens on Friday July 22nd from 11:00 AM – 12:00 Noon. Where services will be at held at 12:00 noon.

Burial to follow at the International Order of Oddfellows cemetery in Baxter, TN.

Fond memories and expressions of sympathy may be shared at www.HermitageFH.com for the Bradley family.

Jo Juanita (Judd) Bradley Obt.
b. 21 March 1929, Baxter, Putnam Co., TN – d. 31 August 2010, Nashville, Davidson Co., TN, md on the 9th of May 1952, Putnam Co., TN to **Robert Voorhis Bradley**, b. 4 August 1926 – d. 5 November 2012, TN, (US Navy WWII), s/o **Lee Thomas Bradley** (1902-1955) & **Elsie Wright** (1903-1942), both buried in Big Lick Cemetery, Big Lick, Cumberland Co., TN. Jo Juanita (Judd) Bradley d/o **Robert Fred Judd** (1900-1965) & **Effie Leftwich** (1894-1979).
*See Robert Voorhis Bradley Obt.
*See Robert Fred Judd Obt.
*See Mary Margaret "Susie" (Bradley) Scalf Obt.

(**Source**: Tennessee State Marriage record, Putnam Co., TN, pg. 201 – Robert Voorhis Bradley married 9 May 1952, Putnam Co., TN, age 25, b. 4 August 1926, address: 16 Valley Rd., Crossville, TN to Jo Juanita Judd, age 23, b. 21 March 1929, address: Baxter, TN. Name of parent, guardian or next of kin of female: Fred Judd, Baxter, TN. Name of parent, guardian or next of kin of male: Lee Bradley, Crossville, TN).

NASHVILLE -- Funeral services for Jo Juanita Bradley, 81, of Nashville, formerly of Baxter, will be held at noon on Friday, Sept. 3, from the chapel of Hibbett & Hailey Funeral Home in Nashville.

Graveside services and interment will be held at 2 p.m. on Friday at Odd Fellows Cemetery in Baxter.

The family will receive friends from 4-8 p.m. today, Thursday, Sept. 2, and from 11 a.m. until time of services on Friday at the funeral home in Nashville.

Mrs. Bradley died Tuesday, Aug. 31, 2010, in Nashville.

She was born March 21, 1929, in Baxter to the late Fred and Effie Leftwich Judd.

Her family includes her husband of more than 58 years, Robert Bradley of Nashville; a son and daughter-in-law, James and Jane Bradley of Nashville; a brother, Ralph Judd; a sister, Mary Alice Lindsey; seven grandchildren; and six great-grandchildren.

In addition to her parents, she was preceded in death by her children, Robert Thomas Bradley and Mary Margaret Bradley.

Hooper-Huddleston & Horner Funeral Home is in charge of arrangements, (931) 526-6111.

You may share your thoughts and memories at www.hhhfunerals.com.

Herald-Citizen, Cookeville, TN: 2 September 2010.

Robert Voorhis Bradley Obt.
b. 4 August 1926 – d. 5 November 2012, TN, (US Navy WWII), md on the 9th of May 1952, Putnam Co., TN to **Jo Juanita (Judd) Bradley**, b. 21 March 1929, Baxter, Putnam Co., TN – d. 31 August 2010, Nashville, Davidson Co., TN, d/o **Robert Fred Judd** (1900-1965) & **Effie Leftwich** (1894-1979). Robert Voorhis Bradley, s/o **Lee Thomas Bradley** (1902-1955) & **Elsie Wright** (1903-1942), both buried in Big Lick Cemetery, Big Lick, Cumberland Co., TN.
*See Jane (Nelson) Bradley Obt.
*See Jo Juanita (Judd) Bradley Obt.
*See Mary Margaret "Susie" (Bradley) Scalf Obt.

(**Source**: Tennessee State Marriage record, Putnam Co., TN, pg. 201 – Robert Voorhis Bradley married 9 May 1952, Putnam Co., TN, age 25, b. 4 August 1926, address: 16 Valley Rd., Crossville, TN to Jo Juanita

Judd, age 23, b. 21 March 1929, address: Baxter, TN. Name of parent, guardian or next of kin of female: Fred Judd, Baxter, TN. Name of parent, guardian or next of kin of male: Lee Bradley, Crossville, TN).

NASHVILLE — Robert Voorhis Age 86 of Nashville. November 5, 2012. Mr. Bradley served in the U.S. Navy during World War II and the Korean War. He retired from Avco. Preceded in death by wife, Juanita; children, Robert Thomas and Mary Margaret Bradley. Survived by son, James (Jane) Bradley; 7 grandchildren; 11 great grandchildren; a host of other family. Funeral service to be conducted 12 noon, Wednesday, November 7, 2012 at Hibbett & Hailey Funeral Home. Burial will follow at 2 p.m. in Odd Fellows Cemetery in Baxter, TN. Visitation with the family will be 4-8 p.m., Tuesday and one hour prior to the service on Wednesday.

Betty Jo (Davis) Brannon Obt.

b. 26 June 1943, Tampa, Hillsborough Co., FL – d. 19 March 2024, Baxter, Putnam Co., TN, md on the 2nd of February 1963, Hillsborough Co., FL to **Bobby Lee Brannon**, b. 4 April 1931, Ashfrod Hous, AL – d. 1 July 2005, s/o **Harvey Lee Brannon** (1906-1984) & **Paula Margaret Forehand** (1909-1990), both buried in Ruskin Memorial Park, Ruskin, Hillsborough Co., FL. Betty Jo (Davis) Brannon, d/o **Walter James Davis** (1920-1999) & **Marie McGuire** (1927-2015), both buried in Garden of Memories Cemetery, Tampa, Hillsborough Co., FL. Sibling: Cynthia M. "Cindy" Quiroz (1949-2007), buried in Fellowship Primitive Baptist Church Cemetery, Wilmauma, Hillsborough Co., FL.

BAXTER-Betty Jo Brannon, a cherished figure known for her kindness, generosity, and loving spirit, passed away peacefully and surrounded by her loving family on Tuesday, March 19, 2024, in Baxter, TN. Born on June 26, 1943, in Tampa, FL, Betty was a beacon of light and joy to all who knew her. Her life was a testament to the love and care she poured into her family, her work, and her passions.

Betty spent the majority of her life in the warm embrace of her hometown, Ruskin, FL, where she also met and married the love of her life, Bobby Brannon. Together, they navigated the joys and challenges of life, creating a home filled with laughter and memories. Sadly, Betty was preceded in death by her beloved Bobby, as well as her parents, Walter J. and Marie McGuire Davis.

Despite such losses, Betty's resilience and warmth never wavered. She found strength and solace in her loving family, including her two devoted daughters, Rhonda (Kevin) Rimes of Tampa and Stacy (Hal) Pohill of San Antonio, FL. Betty's role as a grandmother was one of her greatest joys, and she was a constant presence in the lives of her grandchildren, Erika (Ryan) Thornton, Victoria (David) Parker, and Miranda Goolsby. Her great-grandchildren, Blair, Chevie, and Develen, also brought her immense happiness.

Professionally, Betty was the proud owner of Brannon Market in Ruskin, FL, a business that not only served the community but also became a gathering place for friends and neighbors. Her entrepreneurial spirit and commitment to service made the market a beloved local staple. In 2022, Betty made the decision to move to Baxter to be closer to her family, a testament to the importance she placed on her loved ones.

Betty's interests and hobbies painted a picture of a woman who cherished the beauty of life. She was an avid collector of Gone With The Wind memorabilia, each piece holding a special place in her heart. Moreover, Betty had a creative soul, expressing herself through painting-a hobby that added color to her life and those around her. Dancing was another of Betty's passions, and she could often be found gracefully moving to the music she adored, a vision of joy and elegance.

Those who knew Betty would describe her as the epitome of kindness; her generous nature knew no bounds. She loved deeply and was always ready to extend a helping hand or a listening ear. Betty's presence was a comforting one, and her ability to love unconditionally will be a cherished memory for all who had the privilege of knowing her.

Betty Jo Brannon's legacy is one of love, kindness, and the joy she found in the simple pleasures of life. Her spirit will continue to inspire and guide her family and friends. Betty's life was a beautiful journey that touched many, and she will be deeply missed but never forgotten.

As we say goodbye to Betty, we celebrate the remarkable woman she was and the countless ways she enriched our lives. Her memory will forever be held in the hearts of those she loved and those who loved her in return. Betty Jo Brannon's story is one of a life well-lived and a woman well-loved.

Graveside services will be Friday, March 22, 2024 at 1pm in Odd Fellows Cemetery in Baxter, TN. Ryan Thornton will officiate. There will be no visitation at the funeral home, everyone will meet at the cemetery.

Baxter Chapel Hooper Huddleston and Horner Funeral Home is in charge of arrangements.

James Reuben Brassell
b. 27 November 1844, Putnam Co., TN – d. 30 March 1926, md **Harriett Zenira (Dowell) Brassell**, b. 12 October 1853, Putnam Co., TN – d. 10 March 1922, Baxter, Putnam Co., TN, d/o **Rueben Hickman Dowell** (1806-1860) & **Attaline Lyne Cooke** (1814-1883). (Child: **Robert Clay Brassell**, b. 16 March 1875, Putnam Co., TN – d. 28 October 1924, Dallas, TX, md **Amanda Francis Maynard**, b. 7 August 1884, Silver Point, Putnam Co., TN – d. 6 July 1926, Dallas, TX). James Reuben Brassell, s/o **Egbert H. Brassell** & **Mary Louis Baker**.
*See Attaline "Attie" Lynn (Cooke) Dowell buried in Cooke Cemetery, Putnam Co., TN.

DC#7318, Putnam Co., TN: James R. Brassell, s/o **Egbert Brassell** of NC & **Mary L. Baker** of Germany.
DC#69, Putnam Co., TN: Harriet Brassell, d/o **Hickman Dowell** & **Adline Cook** of TN.
*See Story of the Brassell Hangings.
*See Rubie J. (Brassell) Hale buried in Odd Fellows Cemetery.

1870 census 1st Civil Dist., Carthage, Smith Co., TN
Line: 9 Dwl: 46 Family: 47
William Brassell 26 M W Married (Oct. 1869) House Carpenter (value of personal estate, 300) TN
Bettie E. Brassell 26 F W Married (Oct. 1869) Keeping House TN
James R. Brassell 25 M W Farmer (value of real estate, 700) (value of personal estate, 300) TN
(James Reuben Brassell is living with his brother William Brassell, son of Egbert H. Braswell/Brassell & Mary L. Baker).

Census Place: 1880 District 7, Putnam Co., TN
Source: FHL Film 1255275 National Archives Film T9-1275 Page 144D
Dwl: 24

	Relation	Sex	Marr	Race	Age	Birthplace
Egbert BRASSELL	Self	M	M	W	63	NC
Occ: Carpenter		Fa: NC	Mo: NC			
Mary BRASSELL	Wife	F	M	W	57	TN
Occ: Keeping House		Fa: NC	Mo: TN			
Samuel BRASSELL	Son	M	S	W	18	TN
Occ: Blacksmith		Fa: NC	Mo: TN			

Census Place: 1880 District 7, Putnam Co., TN
Source: FHL Film 1255275 National Archives Film T9-1275 Page 144D
Dwl: 25

	Relation	Sex	Marr	Race	Age	Birthplace

James BRASSELL	Self	M	M	W	36	TN
	Fa: NC	Mo: TN				
Harriet BRASSELL	Wife	F	M	W	25	TN
Occ: Keeping House		Fa: TN	Mo: TN			
Robert BRASSELL	Son	M	S	W	5	TN
	Fa: TN	Mo: TN				
Claud BRASSELL	Son	M	S	W	3	TN
	Fa: TN	Mo: TN				
Daisy BRASSELL	Dau	F	S	W	2	TN
	Fa: TN	Mo: TN				

(1910 census 20th Civil Dist., Putnam Co., TN: Dwl: 72 – **James R. Brassell** is head of household, 66 yrs. old, TN (father b. in NC, mother, TN), Occupation: Timber, md 36 yrs. to **Harriett**, 56 yrs. old, TN, 11 children born, 10 children living. Children: Carrie E., 20 yrs. old, TN & Eddie P., Brassell, dau., 13 yrs. old, TN).

Agnes (Starnes) Brown
b. 2 March 1905 – d. 24 December 1975, d/o **Rev. Robert Emmett Starnes** (1873-1950) & **Miranda Josephine "Josie" Winfree** (1873-1935). Agnes had married a **Mr. Brown**.
*See Rev. Robert Emmett Starnes buried in Odd Fellows Cemetery.

Arminta (Rittenberry) Brown Obt.
b. 20 March 1896, Putnam Co., TN – d. 24 November 1946, Putnam Co., TN, md **Ridley Lee Brown**, b. 30 June 1897, TN – d. 26 June 1970, Putnam Co., TN. Arminta (Rittenberry) Brown, d/o **Margaret Ann "Grannie Monk" Rittenberry** (1874-1954).
*See Ridley Lee Brown buried in Odd Fellows Cemetery.
*See Betty Marie (Brown) Flatt Obt.

Funeral For Mrs. Brown Held In Baxter, Monday:

Funeral services for Mrs. Arminta Rittenberry Brown, 50, wife of Ridley Brown, were held Monday afternoon at her home in Baxter, with the Rev. J. P. Porter, pastor of the Methodist church, officiating.

Mrs. Brown's death occurred on Sunday, November 24, following an illness of several months. She was a member of the Methodist church. Burial was in the Odd Fellows Cemetery at Baxter.

Besides her husband, she is survived by six daughters and a son; her mother, three sisters, and one brother.

Putnam County Herald, Cookeville, TN: Thursday, 28 November 1946.

Ausie (Scarlett) Brown
b. 31 May 1906 – d. 24 March 1941, d/o **John Bascom Scarlett** (1873-1962) & **Mary Ellen Richardson** (1879-1951). Children: Kenneth, Bobby, Dorothy Brown
*See John Bascom Scarlett buried in Odd Fellows Cemetery.

Betty Ann (Parks) Brown Obt.
b. 10 March 1952 – d. 26 October 2010, Carthage, Smith Co., TN, md on the 26th of February 1986 to **Thomas Randle Brown**, b. 22 February 1947, Smith Co., TN – d. 29 May 2020, Nashville, Davidson Co., TN, s/o **James Marshall Brown** (1928-1996) & **Mildred Uhles** (1927-2007). Thomas Randall Brown also md **Janie (Uhles) Brown**.
*See Thomas Randle Brown Obt.

BAXTER -- Funeral services for Betty Ann Brown, 58, of Chestnut Mound in Smith County, will be held at 11 a.m. Saturday, Oct. 30, at Baxter Funeral Home.

Burial will be in Odd Fellows Cemetery.

Family will receive friends today, Friday, Oct. 29, from 7-9 p.m. and Saturday from 7 a.m. until time of services at the church.

Ms. Brown died Tuesday, Oct. 26, 2010, in Carthage.

Baxter Funeral Home is in charge of arrangements.

Herald Citizen Newspaper, Cookeville, TN: 29 October 2010

Charles David "Brownie" Brown
b. 6 January 1947 – d. 24 March 1987, md on the 2nd of May 1967, Putnam Co., TN to **Wanda Fay (Harville) Brown**, b. 11 April 1950. Charles David Brown, s/o **D. C. Brown** (1917-2006) & **Ruby Louise Wheeler** (1924-2006). (Picture on tombstone).
'His son Jason' 'Love Lives On'
*See D. C. Brown Obt.
*See Ruby Louise (Wheeler) Brown Obt.

(**Source**: Tennessee State Marriage record, Putnam Co., TN, pg. 224: Charles David Brown married 2nd of May 1967, Putnam Co., TN, age 50, b. 6 January 1947, address: Baxter, TN to Wanda Fay Harville, age 47, b. 11 April 1950, address: Box 62, Baxter, TN, name of parent, guardian of next of kin of female: Mr. & Mrs. Melvin Harville, Box 62, Baxter, TN)

D. C. Brown Obt.
b. 3 September 1917, Putnam Co., TN – d. 8 May 2006, Putnam Co., TN, (U.S. Army WWII), md on the 13th of November 1945, Putnam Co., TN to **Ruby Louise (Wheeler) Brown**, b. 16 April 1924, Putnam Co., TN – d. 28 October 2006, Putnam Co., TN, d/o **Robert "Bob" Wheeler** (1885-1966) & **Ina Crawford** (1898-1970). D. C. Brown, s/o **Clarence Evans Brown** (1894-1960) & **Hazel Bessie Rittenberry** (1897-1976). Clarence Evans Brown is buried in Brown Cemetery, Bloomington Springs, Putnam Co., TN.
*See Charles David "Brownie" Brown buried in Odd Fellows Cemetery.
*See Richard Evans Brown Obt.
*See Ruby Louise (Wheeler) Brown Obt.
*See Carol "Sis" (Brown) McBroom Obt.
*See Ina (Crawford) Wheeler Obt.
*See Robert "Bob" Wheeler buried in Odd Fellows Cemetery.

(**Source**: Tennessee State Marriage record, Putnam Co., TN, pg. 391: D. C. Brown married 13 November 1945, Putnam Co., TN, age 28, address: Bloomington Springs, TN to Ruby L. Wheeler, age 21, address: Baxter, TN, name of parent, guardian or next of kin of female: Bob Wheeler, Baxter, TN)

BAXTER -- Funeral services for D.C. Brown, 88, of Baxter, were held at 2 p.m. today, Wed., May 10, from the chapel of Baxter Funeral Home. Burial, with full military honors, was in Odd Fellow Cemetery.

Mr. Brown died Monday, May 8, 2006, at his home.

He was born Sept. 3, 1917, in Putnam County to the late Evans and Bessie Rittenberry Brown.

He was a construction worker and a member of Dillard's Creek Community Church.

His family includes his wife, Ruby Wheeler Brown of Baxter; a daughter and son-in-law, Carol and Richard McBroom of Baxter; three sons and daughters-in-law, Jim and Nelly Brown and Rick and Penny

Brown, all of Baxter, and Robert (Tank) and Tina Brown of Buffalo Valley; a sister, Polly Brown of Baxter; 13 grandchildren; and 17 great-grandchildren.

In addition to his parents, he was preceded in death by a son, David Brown, and two brothers, Doc and Bill Brown; and a sister, Lee Vespie.

Pallbearers were Rick, Dustin and Jason Brown, Joe Bowen, Scott Maynard and Roy Lane.

Bros. Bobby Ray and Fabron Nicholson officiated the services.

Published May 10, 2006 10:23 AM CDT: Herald Citizen Newspaper, Cookeville, TN

Floyd Cordell "Hull" Brown Obt.
b. 12 April 1908, Putnam Co., TN – d. 28 December 1993, Cookeville, Putnam Co., TN, md on the 13th of December 1965, Smith Co., TN to **Margaret Elizabeth (Dedmon) Wheeler Brown**, b. 27 June 1918, Putnam Co., TN – d. 3 March 2001, TN, d/o **Grover Cleveland Dedmon** (1890-1956) & **Louverna Sadler** (1897-1967). Floyd Cordell "Hull" Brown, s/o **Alvin G. Brown** (1881-1964) & **Ida L. Elrod** (1885-1971), both buried in Robinson Ridge Cemetery, Putnam Co., TN.
*See Margaret Elizabeth (Dedmon) Brown Obt.
*See Grover Cleveland Dedmon buried in Odd Fellows Cemetery.

(**Source**: Tennessee State Marriage record, Smith Co., TN, pg. 412, #818 – Cordell Brown married 13 December 1965, Smith Co., TN, age 57, address: Rt. 1, Buffalo Valley, Putnam Co., TN to Margaret E. Wheeler, age 47, address: Rt. 2, Cookeville, TN).

BAXTER – Funeral services for Floyd Cordell Brown, better known as Hull Brown, 85, of Buffalo Valley will be held Friday, December 31, at 1 p.m. in the chapel of Baxter Funeral Home. Burial will be in the Odd Fellows Cemetery.

Mr. Brown died at Cookeville Health Care Center on Tuesday, December 28, 1993.

He was born in Putnam County on April 12, 1908, to the late Alvin and Ida Elrod Brown.

Mr. Brown was a farmer and a member of the Double Springs Baptist Church.

His family includes his wife, Margaret Dedmon Brown of Cookeville; one daughter, Barbara Birdwell of Baxter; one son, Carmon Brown of Peru, IN; one step-son, Earl Wheeler of Cookeville; one brother, Marshall Brown of Baxter; five sisters, Sallie Dennie of Algood, Perlie Nichols of Cookeville, Velma Jared, Nell Cole and Ruth Myers, all of Baxter; nine grandchildren and a host of great-grandchildren.

The family will receive friends at the funeral home after 6 p.m. today.

Bro. Mickey Leftwich will officiate at the services.

John M. Brown Obt.
b. 30 October 1856, TN – d. 13 November 1914, Baxter, Putnam Co., TN. (Odd Fellows member). (John's surname is spelled Bown on his tombstone).
'The Lord is my shepherd'

Brown, John M.: John M. Brown - John M. Brown, after a lingering illness of many months, passed away at his home in Baxter, Tenn., on Nov. 15, 1914. He was in the 58th year of age, having passed his 57th birthday on Oct. 31. Mr. Brown was born at Murfreesboro and educated at Soule College. In his young manhood he went to Nashville, where fir (sic) thirteen years he held a responsible position with the **A. J. Warren Furniture Co.** For several years aferward he was in the employ of the **Empire Furniture Co.** In 1901 he came to Baxter as **general sales manager of the Putnam Manufacturing Co** which position he

held about seven years, until the dissilution of the company. Since his retiement he has made his home on his iwn (sic) estate in Baxter, where he was held the highest esteem by the whole cimmunity (sic), and had a prominent place in the affections of all the pople (sic). His desire to be helful to those about him was a passion, and whatever a fan's need, whether work or assitance or counsel, he was certain to find a sympathetic helper in Mr. Brown. His capable and cultured wife shared his spirit and it is not strange that their home should be the Mecca of the community. All Baxter mourns his loss. With remarkable patience he bore the suffering of his last illness Afflicted with the most malignant throat trouble, for many weeks he was unable to take adequate nourishment, and at the last could neither relieve hunger or thirst. Yet he never rebelled, never became fretful, or irritable, and although knowing that he could live but a short time, seemed more solicitous for the comfort of others than for himself and waited patiently for the end. Since his early manhood Mr. Bown (sic) was a member of the Baptist church, and passed away with a firm trust in God. He leaves a wife, and aged father in Murfreesboro, other relatives and a host of friends to mourn him. The funeral services were conducted by the Rev. E. W. Stone, assisted by Revs. G. W. Nunally and Frank S. Ditto, and the Odd Fellows, of which organization Mr. Bown (sic) was a prominent member. Interment was made in the Odd Fellows cemetery at Baxter on Saturday, Nov. 17th. [Date: 12/3/1914, Vol. 12, No. 48, Page 6] *Putnam County Herald, TN*

Kenneth Owen Brown
b. 29 Janaury 1946 – d. 6 March 1971, s/o **Olcie Earnest Brown** (1917-1988) & **Margie Ann Loftis** (1917-2007).
*See Linda Carol Brown Obt.
*See Lonnie Wayne Brown buried in Odd Fellows Cemetery.
*See Margie Ann (Loftis) Brown Obt.
*See Olcie Earnest Brown buried in Odd Fellows Cemetery.

Larry Dale Brown Obt.
b. 20 August 1954, Carthage, Smith Co., TN – d. 29 October 2011, Nashville, Davidson Co., TN, md on the 22nd of June 1993 to **Bonnie L. (Parker) Brown**, b. 5 April 1951.

COOKEVILLE -- Graveside services for Larry Dale Brown, 57, of Murfreesboro, will be held at 1 p.m. on Tuesday, Nov. 1, at Odd Fellows Cemetery in Baxter.

The family will receive friends from 5-8 p.m. on Monday, Oct. 31, and from 11 a.m. until time of departure for the cemetery at 12:45 p.m., on Tuesday at Whitson Funeral Home.

Mr. Brown died Saturday, Oct. 29, 2011, in Alive Hospice in Nashville.

He was born Aug. 20, 1954, in Carthage.

Larry worked as a heavy equipment operator for the Vulcan Corp. He attended River of Live Church in Smyrna.

His family included his wife, Bonnie Parker Brown of Murfreesboro; four children and spouses, Melissa Brown of Baxter, Christy and Jeremy Davis of Carthage, Shannon and Crystal Brown of Georgia and Travis and Tracy Brown of Pennsylvania; a stepdaughter and son-in-law, Tonya and Greg Ashvy; two sisters and brothers-in-law, Janice and Robert Moore of Nashville and Marsha K. and Danny Jared of Baxter; a brother, Randle Brown of Buffalo Valley; 10 grandchildren; and many extended family and friends.

Pastor Ed Erwin and Sister Marla Sharp will officiate at the services.

Gardner Memorial Funeral Home of Nashville is in charge of arrangements.

Baxter Funeral Home in charge of local arrangements (931) 858-3118.

Herald Citizen Newspaper, Cookeville, TN: 30 October 2011.

Linda Carol Brown Obt.
b. 14 July 1952, Putnam Co., TN – d. 30 August 2008, Cookeville, Putnam Co., TN, d/o **Olcie Earnest Brown** (1917-1988) & **Margie Ann Loftis** (1917-2007).
'Going Home.
*See Lonnie Wayne Brown buried in Odd Fellows Cemetery.
*See Kenneth Owen Brown buried in Odd Fellows Cemetery.
*See Margie Ann (Loftis) Brown Obt.
*See Olcie Earnest Brown buried in Odd Fellows Cemetery.
*See Joshua Ryan Horn buried in Odd Fellows Cemetery.

COOKEVILLE -- Graveside services for Linda Carol Brown, 56, of Cookeville, will be held Tuesday, Sept. 2, at 10 a.m. at Odd Fellow Cemetery.

Ms. Brown died Saturday, Aug. 30, 2008, at her residence.

She was born July 14, 1952, in Putnam County to the late Olcie Earnest and Margie Ann Loftis Brown.

Ms. Brown was a member of the Baptist faith. She was a factory worker at Initials Interior.

Her family includes a son, Gregory Terry Brown of Cookeville, and a daughter, Peggy S. Horn of Cookeville.

In addition to her parents, Ms. Brown was preceded in death by two brothers, Kenneth O. and Lonnie W. Brown.

Bro. Terry Crabtree will officiate the services.

Herald Citizen Newspaper, Cookeville, TN: Tuesday, Sep 02, 2008

Lonnie Wayne Brown
b. 6 July 1960 – d. 15 December 1981, s/o **Olcie Earnest Brown** (1917-1988) & **Margie Ann Loftis** (1917-2007).
'Gone But Not Forgotten'
*See Kenneth Owen Brown buried in Odd Fellows Cemetery.
*See Linda Carol Brown Obt.
*See Margie Ann (Loftis) Brown Obt.
*See Olcie Earnest Brown buried in Odd Fellows Cemetery.

Margaret Elizabeth (Dedmon) Wheeler Brown Obt.
b. 27 June 1918, Putnam Co., TN – d. 3 March 2001, TN, md **Floyd Cordell "Hull" Brown**, b. 12 April 1908, Putnam Co., TN – d. 28 December 1993, Cookeville, Putnam Co., TN, s/o **Alvin G. Brown** (1881-1964) & **Ida L. Elrod** (1885-1971). Margaret Elizabeth (Dedmon) Brown, d/o **Grover Cleveland Dedmon** (1890-1956) & **Louverna Sadler** (1897-1967). Margaret Elizabeth (Dedmon) Wheeler Brown also md
*See Floyd Cordell "Hull" Brown Obt.
*See Grover Cleveland Dedmon Obt.
*See Robert Allen Dedmon Obt.

COOKEVILLE -- Funeral services for Margaret Elizabeth Brown, 82, of Cookeville, were held today from the chapel of Baxter Funeral Home. Burial followed in Odd Fellows Cemetery in Baxter.

Mrs. Brown died Saturday, March 3, 2001, at NHC Healthcare Center.

She was born on June 27, 1918, in Putnam County to the late Grover and Louverna Sadler Dedmon. She was a homemaker and a member of the Baxter Church of Christ.

Her family includes a son and daughter-in-law, Earl and Trudy Wheeler of Cookeville; two grandsons and their wives, Mark and Terri Wheeler and Stephen and Tonia Wheeler, all of Cookeville; and a great-granddaughter, Elizabeth Paige Wheeler of Cookeville.

In addition to her parents, she was preceded in death by her husband, Cordell Brown; and a brother, Robert Aldren Dedmon.

Pallbearers were Mark and Stephen Wheeler, Alfred "Skip" Bartlett, Sam Hutchison, Collie Jared and Shawn Lafever.

Bro. DeWayne Chaffin officiated at the service.

Information provided by Whitson Funeral Home

Published March 05, 2001 12:28 PM CST : Herald Citizen Newspaper, Cookeville, TN

Margie Ann (Loftis) Brown Obt.
b. 13 November 1917, Jackson Co., TN – d. 4 September 2007, Cookeville, Putnam Co., TN, md **Olcie Earnest Brown**, b. 16 February 1917 – d. 5 November 1988, s/o **John Franklin Brown** (1868-1954) & **Amanda C. "Manda" Jared** (1865-1904). Margie Ann (Loftis) Brown, d/o **John Thomas Loftis** (1886-1928) & **Diana Carolyn Howell** (May 1891-1947).
*See Kenneth Owen Brown buried in Odd Fellows Cemetery.
*See Linda Carol Brown Obt.
*See Lonnie Wayne Brown buried in Odd Fellows Cemetery.
*See Olcie Earnest Brown buried in Odd Fellows Cemetery.

COOKEVILLE -- Funeral services for Margie Ann Brown, 89, of Cookeville will be held Thursday, Sept. 6, at 2 p.m. from the chapel of Whitson Funeral Home. Burial will be in Odd Fellow Cemetery.

Family will receive friends today, Wednesday, Sept. 5, from 5-9 p.m. and Thursday, Sept. 6, after 7 a.m. at the funeral home.

Mrs. Brown died Tuesday, Sept. 4, 2007, at Cookeville Regional Medical Center.

She was born Nov. 13, 1917, in Jackson County to the late John and Dianne Howell Loftis.

Mrs. Brown worked in dietary with Cookeville Regional Medical Center and was a member of Central Emmanual Baptist Church.

Her family includes two daughters, Linda Brown and Peggy Horn, both of Cookeville; five grandchildren, Patty Herron, Kathy Hall, Tim Horn, Tanda Green and Greg Brown; and five great-grandchildren.

In addition to her parents, Mrs. Brown was preceded in death by her husband, Aulcie Brown; two sons, Kenneth and Lonnie Brown; five brothers; and one sister.

Bro. Terry Crabtree will officiate the services.

Published September 05, 2007 11:31 AM CDT: Herald Citizen Newspaper, Cookeville, TN

Mildred (Uhles) Brown Obt.
b. 3 May 1927, Smith Co., TN – d. 6 August 2007, Carthage, Smith Co., TN, md **James Marshall Brown**, b. 19 January 1928 – d. 31 July 1996. Mildred (Uhles) Brown, d/o **Tom Uhles** & **Lida Brindley**.
'Precious Memories'

BAXTER -- Funeral services for Mildred Brown, 80, of Baxter will be held Thursday, Aug. 9, at 3 p.m. at the chapel of Baxter Funeral Home. Burial will be in Odd Fellows Cemetery.

Family will receive friends today, Tuesday, Aug. 7, from 4-9 p.m., Wednesday, Aug. 8, from 7 a.m.-9 p.m. and Thursday, Aug. 9, from 7 a.m. until time of services at the funeral home.

Mrs. Brown died Monday, Aug. 6, 2007, at Riverview Regional Medical Center South in Carthage.

She was born May 3, 1927, in Smith County to the late Tom and Lida Brindley Uhles.

Mrs. Brown was a seamstress at Carthage Shirt Factory and was a member of Emanual Church of Christ.

Her family includes two sons, Randle Brown of Chestnut Mound and Larry Brown of Smyrna; two daughters, Marsha Kay Jared of Cookeville and Janice Moore of Nashville; a brother, Billy Uhles of Baxter; 11 grandchildren; and 12 great-grandchildren.

In addition to her parents, Mrs. Brown was preceded in death by her husband, James Brown, and a brother, Jim Uhles.

Pallbearers will be Mrs. Brown's grandchildren.

Bro. Fabron Nichlson will officiate the services.

(**Billy Uhles** (1933-2010) md Mary Ruth William & md Roberta Bradford. Billy Uhles, s/o Tom Uhles & Lydia Brindley. Billy Uhles is buried in the Chestnut Mound Cemetery, Smith Co., TN).

(**James Thomas Uhles**, b. 14 November 1981 – d. age 55 md Clora (Vetitoe) Uhles, d. 21 December 1983 at the age of 55. James Thomas Uhles s/o Tom Uhles & Lydia Brindley. James & Clora are buried in the Chestnut Mound Cemetery, Smith Co., TN.

Published August 07, 2007 12:36 PM CDT: Herald Citizen Newspaper, Cookeville, TN

Nellie (Slone) Brown Obt.
b. 15 November 1943, Floyd Co., KY – d. 20 January 2019, Baxter, Putnam Co., TN, md **Jim Brown**. Nellie (Slone) Brown, d/o **Dillard Slone** (1918-1979) & **Vergie Holbrook** (1922-1988).

BAXTER — Graveside service and interment for Nellie Brown, 75, of Baxter, Tennessee, will be held today, Tuesday, Jan. 22, at 3 p.m. at Odd Fellows Cemetery with Fabron Nicholson officiating.

The family will receive friends today, Tuesday, Jan. 22, from 2-2:30 p.m. at Presley Funeral Home.

Mrs. Brown passed away Sunday, Jan. 20, 2019, at her home.

She was born Monday, Nov. 15, 1943, in Floyd County, Kentucky, to the late Dillard Slone and Vergie Holbrook Slone.

In addition to her parents, she was preceded in death by her son, Darrel Pippin; and

brothers, Larry Slone, and Ronald Clay Slone.

She is survived by her husband, Jim Brown; daughter, Connie Lee; son, Paul Pippin; sisters, Barbara Perras and Gail Swank; 12 grandchildren, Kathryn, Lisa, Jared, Jonathan, Jennifer, Brandon, Matthew, Sabrina, Josh, Brittney, Brooke, and Morgan; and many great-grandchildren.

Pallbearers will be Andrew Brown, Austin Brown, Matthew Pippin, Brandon Watkins, Terry Lee and Robert Brown.

You may share your thoughts or send condolences to the family by visitingwww.presleyfuneralhome.com.

Professional services provided by Presley Funeral Home, 528-1044.

Herald-Citizen, Cookeville, TN: 22 January 2019

Olcie Earnest Brown
b. 16 February 1917, TN – d. 5 November 1988, Putnam Co., TN, md **Maggie Ann (Loftis) Brown**, b. 13 November 1917, Jackson Co., TN – d. 4 September 2007, Cookeville, Putnam Co., TN, d/o d/o **John Thomas Loftis** (1886-1928) & **Diana Carolyn Howell** (May 1891-1947).
'Not my will but thine be done'
*See Kenneth Owen Brown buried in Odd Fellows Cemetery.
*See Lonnie Wayne Brown buried in Odd Fellows Cemetery.
*See Margie Ann (Loftis) Brown Obt.

Richard Evans Brown Obt.
b. 8 November 1959, Putnam Co., TN – d. 31 March 2011, Putnam Co., TN, md on the 31st of December 1986, Putnam Co., TN to **Penny Denice (Burgess) Brown**, d/o **Mary Betty Burgess**. Richard Evans Brown, s/o **D. C. Brown** (1917-2006) & **Ruby Louise Wheeler** (1924-2006).
*See D. C. Brown Obt.
*See Ruby Louise (Wheeler) Brown Obt.

(**Source**: Tennessee State Marriage record, Putnam Co., TN, pg. 379: Richard Evan Brown married 31 December 1986, Putnam Co., TN, age 27, b. 8 November 1959, address: General Delivery 5th Ave. Baxter, TN to Penny Denice Burgess, age 20, b. 27 March 1966, address: Rt. 3, Box 164B, Baxter, TN, name of parent, guardian of next of kin of female: Mary Betty Burgess, mother, Rt. 3, Box 164B, Baxter, TN).

BAXTER -- Funeral services for Richard Evans Brown, 51, of Baxter, will be held at 3 p.m. on Sunday, April 3, at Baxter Funeral Home. Burial will follow in Odd Fellows Cemetery.

The family will receive friends from 10 a.m.-9 p.m. on Saturday, April 2, and after 7 a.m. until time of services on Sunday at the funeral home.

Mr. Brown died Thursday, March 31, 2011, in Cookeville Regional Medical Center.

He was born Nov. 8, 1959, in Putnam County to the late D.C. and Ruby Wheeler Brown.

Mr. Brown was a member of Dillards' Creek Community Church.

His family includes his wife, Penny Brown of Baxter; a son, Dustin Lynn Burgess; two brothers and sisters-in-law, Jim and Nellie Brown and Robert (Tank) and Tina Brown, all of Baxter; a sister and brother-in-law, Carol "Sis" and Richard McBroom of Baxter; six nephews, Andrew Brown, Austin Brown, Jason Brown, Paul Pippin, Scott Maynard and Justin Maynard; and a niece, Connie Pippin.

In addition to his parents, he was preceded in death by a brother, David Brown, and a nephew, Darrel Pippin.

Pallbearers will be family and friends.

Memorial donations may be made to Whitson Funeral Home to help with funeral expenses.

Bro. Bobby Ray will officiate at the services.

Herald Citizen Newspaper, Cookeville, TN: 1 April 2011

Ridley Lee Brown
b. 30 June 1897, TN – d. 26 June 1970, Putnam Co., TN, md on the 30th of April 1916 to **Arminta "Minnie" (Rittenberry) Brown**, b. 20 March 1896, Putnam Co., TN – d. 24 November 1946, Putnam Co., TN, d/o **Margaret Ann "Grannie Monk" Rittenberry** (1874-1954). Ridley Lee Brown, s/o **Lee Brown** & **Betty Shoemake**.
*See Arminta (Rittenberry) Brown Obt.
*See Margaret Ann "Grannie Monk" Rittenberry buried in Odd Fellows Cemetery.

Arminta Brown
b. 20 Mar 1896, Putnam Co., TN
d. 24 Nov 1946
Father: Unknown
Mother: Margaret Rittenberry, Putnam Co., TN
Spouse: Ridley Brown
Odd Fellows Cemetery, Putnam Co., TN
DC#26541, Putnam Co., TN

(1940 census White Co., TN: Dwl: 52 - **Rid Brown** is head of household, 44 yrs. old, TN, md to **Arminta**, 47 yrs. old, TN. Children: Virgil R., 17 yrs. old; Bettie M., 15 yrs. old; Alice J., 12 yrs. old; Ridley L., 9 yrs. old & Mamie Brown, 4 yrs. old. All born in TN. Also living in the household: **Monk Rittenberry, mother-in-law**, 72 yrs. old, TN, Jim Rittenberry, 15 yrs. old, TN & Sam Rittenberry, 12 yrs. old, TN).

Ruby Louise (Wheeler) Brown Obt.
b. 16 April 1924, Putnam Co., TN – d. 28 October 2006, Putnam Co., TN, md on the 13th of November 1945, Putnam Co., TN to **D. C. Brown**, b. 3 September 1917, Putnam Co., TN – d. 8 May 2006, Putnam Co., TN, s/o **Clarence Evans Brown** (1894-1960) & **Bessie Hazel Rittenberry** (1897-1976). Ruby Louise (Wheeler) Brown, d/o **Robert "Bob" Wheeler** (1885-1966) & **Ina Crawford** (1898-1970).
*See Charles David "Brownie" Brown buried in Odd Fellows Cemetery.
*See D. C. Brown Obt.
*See Richard Evans Brown Obt.
*See Grover Wheeler Obt.
*See Ina (Crawford) Wheeler Obt.
*See Robert Wheeler Obt.
*See Roscoe Millis "Buck" Wheeler Obt.

(**Source**: Tennessee State Marriage record, Putnam Co., TN, pg. 391: D. C. Brown married 13 November 1945, Putnam Co., TN, age 28, address: Bloomington Springs, TN to Ruby L. Wheeler, age 21, address: Baxter, TN, name of parent, guardian or next of kin of female: Bob Wheeler, Baxter, TN)

BAXTER – Funeral services for Ruby Louise Brown, 82, of Baxter, will be held at 2 p.m. on Monday, October 30, from the chapel of Baxter Funeral Home. Burial will be in Odd Fellows Cemetery.

The family will receive friends from 11 a.m. – 9 p.m. today, Sunday, October 29, from 7 a.m. until time of services on Monday at the funeral home.

Mrs. Brown died Saturday, October 28, 2006, in Cookeville Regional Medical Center.

She was born April 16, 1924, in Putnam County to the late Bob and Ina Crawford Wheeler.

Mrs. Brown was a homemaker and a member of Dillard's Creek Community Church.

Her family includes a daughter and son-in-law, Carol and Richard McBroom of Baxter; three sons and daughters-in-law, Jim and Nellie Brown and Rich and Penny Brown, all of Baxter, and Robert "Tank" and Tina Brown of Buffalo Valley; two brothers, Hop Wheeler of Baxter and Warren Wheeler of Rainbow City, AL; two sisters, Mary Alice Allen of Cookeville and Clara Benniger of Columbus, IN; 13 grandchildren and 17 great-grandchildren.

In addition to her parents, she was preceded in death by her husband, D. C. Brown; a son, David Brown; and several brothers and sisters.

Bros. Bobby Ray and Fabron Nicholson will officiate the services.

Herald Citizen Newspaper, Cookeville, TN: Sunday, 29 October 2006

Thomas Randall Brown Obt.
b. 22 February 1947, Smith Co., TN – d. 29 May 2020, Nashville, Davidson Co., TN, md **Janie (Uhles) Brown**. Thomas Randall Brown, s/o **James Marshall Brown** (1928-1996) & **Mildred Uhles** (1927-2007). Thomas Randall Brown also md on the 26th of February 1986 to **Betty Ann (Parks) Brown**, b. 10 March 1952 – d. 26 October 2010, Carthage, Smith Co., TN.
*See Betty Ann (Parks) Brown Obt.

COOKEVILLE — Funeral services for Thomas Randle Brown, 73, of Chestnut Mound, Tennessee, will be held at 3 p.m., Monday, June 1, from the chapel of Whitson Funeral Home in Cookeville. Burial will follow at Odd Fellows Cemetery.

Visitation with the family will be from 1 p.m. until time of services Monday at the funeral home.

Mr. Brown passed away Friday, May 29, 2020, at Vanderbilt University Medical Center in Nashville, Tennessee.

Thomas Randl e Brown was born Feb. 22, 1947, in Smith County to the late James and Mildred Brown.

He was a member of Rock Castle Church.

His survivors include his wife, Janie Uhles Brown; four daughters, Sandy (George) Ramsey, Sarah Brown, Smanatha (Joel) Carpenter and Chelsea (Jason) Montgomery; a son, Michael (Tiana) Brown; two sisters, Marsha (Danny) Jared and Janice (Robert) Moore; 14 grandchildren; 19 great-grandchildren; and a host of nieces and nephews.

In addition to his parents, he was preceded in death by his first wife, Betty Ann (Parks) Brown; a brother, Larry Brown; and a grandson, Brett Jaques.

Pallbearers will be Timothy Pharris, Tristan Ramsey, Coby Ramsey, Dylan Jaques, Michael Brown, Brian Ramsey and Jason Montgomery.

Bro. Fabron Nicholson will officiate at the services.

Whitson Funeral Home in Cookeville is in charge of arrangements.

Herald Citizen Newspaper, Cookeville, TN: 30 May 2020

Alton B. Bruce
b. 7 September 1924, Putnam Co., TN – d. 8 March 1982, Detroit, Wayne Co., MI, s/o **James Baker Bruce Sr.** (1888-1984) & **Dora Carr** (1892-1945).
*See James Baker Bruce Sr. buried in Odd Fellows Cemetery.

Alvin Byrd Bruce Jr. Obt.
b. 12 March 1901, Grayson Co., TX - d. 1 March 1970, Baxter, Putnam Co., TN, md on the 22nd of August 1919, Putnam Co., TN to **Clara Grace (Judd) Bruce**, b. 3 April 1902, Buffalo Valley, Putnam Co., TN – d. 25 May 1975, Knoxville, TN, d/o **John Warner Judd** (1859-1933) & **Mary Frances Bartlett** (1858-1936). Alvin Byrd Bruce Jr., s/o **Alvin Byrd Bruce Sr.** (1865-1914) & **Nora Tennessee "Tennie" Jared**, (1867-1949), d/o **William Cleveland Jared & Matilda Hughes.** Alvin Byrd (Sr.) & Nora Tennessee (Jared) Bruce, both buried in the Alvin Byrd Bruce family cemetery, located on Bruce Ridge, Putnam Co., TN.
*See Clara (Judd) Bruce Obt. *See Phylandon "Benny" Bruce Obt.
*See Norene (Bruce) Barr Obt. *See John Warner Judd Obt.
*See Mary Frances (Bartlett) Judd Obt.

(**Source**: Tennessee State Marriage record, Putnam Co., TN, pg. 519, #2051: Alvin Bird Bruce married 22 August 1919, Putnam Co., TN to Miss Clara Judd. By whom married: B. F. McBroom, Justice of the Peace).

Alvin Byrd Bruce, 68, a merchant and rural mail carrier died Saturday at his home in Baxter following a long illness.

Funeral services were held Monday in the chapel of Baxter Funeral Home and burial was in Odd Fellows Cemetery. Rev. Guy Farris officiated.

Mr. Bruce was a native of Texas, the son of Alvin Byrd & Tennie Jared Bruce.

Survivors are his widow, Mrs. Clara Judd Bruce, Baxter; son, Alvin Bruce Jr., Tewksburg, MA, daughter, Mrs. Norene Barr, Knoxville; 4 brothers, Jim & Landon Bruce of Baxter, Hatton Bruce of CA, Hob Bruce, MI; 3 sisters, Mrs. Eva Watts, Baxter, Mrs. Berchie Huddleston, Akron, OH, Mrs. Edna Jones, Riverside, CA; 5 grandchildren; 1 great grandchild.

Herald – Citizen, Cookeville, TN: 10 March 1970, pg. 7.

Clara Grace (Judd) Bruce Obt.
b. 3 April 1902, Buffalo Valley, Putnam Co., TN – d. 25 May 1975, Knoxville, TN, md on the 22nd of August 1919, Putnam Co., TN to **Alvin Byrd Bruce Jr.**, b. 12 March 1901, TX - d. 1 March 1970. Clara Grace (Judd) Bruce, d/o **John Warner Judd** & **Mary Frances Bartlett**.
*See Alvin Byrd Bruce Jr. Obt. *See Lewis Cass Leftwich buried in Odd Fellows Cemetery.
*See John Warner Judd Obt. *See Mary Frances (Bartlett) Judd Obt.

(**Source**: Tennessee State Marriage record, Putnam Co., TN, pg. 519, #2051: Alvin Bird Bruce married 22 August 1919, Putnam Co., TN to Miss Clara Judd. By whom married: B. F. McBroom, Justice of the Peace).

BAXTER – Funeral services were held Tuesday in the chapel of Baxter Funeral Home for Mrs. Clara Bruce, 73, who died Sunday, May 25, in St. Mary's Hospital, Knoxville, following a long illness.

Mrs. Bruce was a resident of Knoxville. Burial was in the Odd Fellow Cemetery at Baxter, with Rev. Jerry Graham officiating.

(Pictured: L to R: **Lela (Bates) Leftwich**, b. 17 Nov. 1899, Rock Springs Valley, Buffalo Valley, TN – d. 23 Aug.1970, Baxter, Putnam Co., TN md **Lewis Cass Leftwich** (1892-1961). Lela, d/o Joshua Bartlett Bates & Maud Fitzpatrick. **Clara Grace (Judd) Bruce**, b. 3 Apr. 1902 – d. 25 May 1975 md **Alvin Byrd Judd** (1901-1970). Clara, d/o John W. Judd & Mary Frances Bartlett. **Nora (Jones) Steele**, b. 25 Dec. 1880, Buffalo Valley, TN – d. 27 November 1975, Davidson Co., Nashville, TN md **Miles Allen "Bud" Steele**. Nora, d/o William Wade Jones (1838-1907) & Rebecca Perannah Bartlett (1846-1926).

A native of Putnam County, she was a daughter of the late John W. and Mary Frances Bartlett Judd.

Surviving Mrs. Bruce are a daughter Mrs. Norene Barr, Knoxville, a son Alvin Bruce of Tewsbury, MA, and two sisters, Mrs. Anna Austin and Mrs. Margie Cole, both of Baxter; and five grandchildren, and two great-grandchildren.

Baxter Funeral Home was in charge of arrangements.

Herald-Citizen, Cookeville, TN: Wednesday, 28 May 1975.

Dora Louise (Carr) Bruce Obt.
b. 26 August 1892 – d. 28 August 1945, md **James Baker Bruce Sr**., b. 28 November 1888, Putnam Co., TN – d. 27 November 1984, Putnam Co., TN, s/o **Alvin Byrd Bruce** (1865-1914) & **Nora Tennessee "Tennie" Jared** (1867-1949). Dora Louise (Carr) Bruce, d/o **Russell Monroe "Roe" Carr** (1879-1930) & **Sarah Angeline Whitehead** (1869-1918).

LAFAYETTE - Mrs. Dora Carr Bruce, wife of Jim Bruce, died at her home on Wednesday afternoon. In addition to her husband, she is survived by 5 sons; Bernice Bruce, Wilson Bruce & Jr. Bruce of Baxter and Pvt. Tommy Bruce of the U.S. Army, and Alton Bruce of NY; 2 daughters, Mrs. Henry Gentry and Mill Willene Bruce of this community; 1 brother, Luther Carr of Boma.

James Baker Bruce Jr.
b. 3 April 1919, Putnam Co., TN – d. 30 April 1986, Nashville, Davidson Co., TN, md **Linnie Jewell (Maynard) Bruce**, b. 9 September 1917, Putnam Co., TN – d. 19 March 1995, Algood, Putnam Co., TN, d/o **Larkin Maynard** (1890-1972) & **Amanda "Mandy" Catherine Jernigan** (1896-1977), both buried in Tightfit Cemetery, Putnam Co., TN. James Baker Bruce Jr., s/o **James Baker Bruce Sr.** (1888-1984) & **Dora Carr** (1892-1945).
*See James Baker Bruce Sr. buried in Odd Fellows Cemetery.
*See Linnie Jewell (Maynard) Bruce Obt.
*See Tommy "Tom" Dale Bruce Obt.

Funeral services for James Baker Bruce Jr, 67, of Rt 1, Baxter, will be held tomorrow at 2 p.m. at Baxter Funeral Home with Bro Ernest Cashdollar officiating. Burial will be in Oddfellow Cemetery.

Mr. Bruce died Wed April 30, 1986 at St Thomas Hospital in Nashville.

Born April 3, 1919 in Putnam County, he was the son of the late James Baker Bruce Sr and Dora Carr Bruce. He was a member of the Bethany Methodist Church.

Mr. Bruce was retired from the United States Postal Service.

His family includes his wife, Linnie Maynard Bruce; a daughter, Colleen Nash; and a son, Tommy Dale Bruce, both of Baxter; a sister, Dimple Rupert of Southgate, Mi; a brother, Wilson Bruce of Baxter.

James Baker Bruce Sr. Obt.

b. 28 November 1888, Putnam Co., TN – d. 27 November 1984, Putnam Co., TN, md **Dora Louise (Carr) Bruce**, b. 26 August 1892 – d. 28 August 1945, d/o **Russell Monroe "Roe" Carr** (1879-1930) & **Sarah Angeline Whitehead** (1869-1918). James Baker Bruce Sr., s/o **Alvin Byrd Bruce** (1865-1914) & **Nora Tennessee "Tennie" Jared** (1867-1949), both buried in the Alvin Byrd Bruce Family Cemetery located on Bruce Ridge, Putnam Co., TN.
*See Dora Louise (Carr) Bruce Obt.
*See James Baker Bruce Jr. Obt.
*See Woodrow Wilson "Short" Bruce Obt.
*See Tom Bruce buried in Odd Fellows Cemetery.

Funeral services for James "Jim" Baker Bruce Sr., 94, will be conducted at 1 p.m. Friday, November 30, 1984, in the chapel of Baxter Funeral Home with Bro. Clyde Cunningham and Bro. Ernest Cashdollar officiating. Burial will follow in the Bruce Family Cemetery.

A retired farmer, Mr. Bruce died Tuesday, November 27, in the Cookeville Health Care Center.

Mr. Bruce was a native of Putnam County and the son of the late Alvin Byrd and Nora Tennessee Jared Bruce.

Survivors include one daughter, Dimple Rupert of Southgate, MI; two sons, Wilson Short Bruce of Baxter, and James Bruce Jr., of Baxter; two sisters, Eva Watts of Baxter and Edna Jones of Riverbank, CA; 22 grandchildren and several great grandchildren.

He is the father of Wilson, and James Bruce, Jr., both of Baxter, and a daughter Dimple Rupert of Michigan. His wife the former Dora Carr died in 1945. And four of his children are also deceased Bernice who served once as a Putnam Co. Trustee, Tommy, Alton and Willene Bruce Sirko.

Mr. Bruce Celebrates 95th Birthday:

The Dispatch Newspaper, Cookeville, TN: Friday, 23 November 1984, Page 5.

James "Jim" Baker Bruce Sr. was honored by family and friends Sunday November 18 at the Cookeville Health Care Center for his 95th birthday. He received birthday cards from President Ronald and Nancy Regan and Gov. Lamar and Honey Alexander.

About 85 friends and family members were on hand for the celebration.

Bro. Clyde Cunningham pastor of Boma Church of God, had prayer and the singers from the church sang gospel songs.

Jim Bruce, a Putnam Co., native, was born November 28, 1889, son of the late Alvin B. and Tennie Jared Bruce. He was the fourth child in a family of 14. He is the father of Wilson, and James Bruce, Jr., both of Baxter, and a daughter Dimple Rupert of Michigan. His wife the former Dora Carr died in 1945. And four of his children are also deceased Bernice who served once as a Putnam Co. Trustee, Tommy, Alton and Willene Bruce Sirko.

James Bruce Sr. celebrating his 95th birthday with member of his family, November 18th at Cookeville Health Care Center, where he lives. Seated

are Evelyn Bruce, daughter-in-law, James Bruce Sr., James Bruce Jr.; standing, Linnie Bruce, daughter-in-law, Colbert Bruce, grandson, Harold Maynard, great grandson, and Sheri Scott. Picture in the 3rd Book of Jared, pg. 211.

Linnie Jewell (Maynard) Bruce Obt.
b. 9 September 1917, Putnam Co., TN – d. 19 March 1995, Algood, Putnam Co., TN, md **James Baker Bruce Jr**., b. 3 April 1919, Putnam Co., TN – d. 30 April 1986, s/o **James Baker Bruce Sr.** (1888-1984) & **Dora Carr** (1892-1945). Linnie Jewell (Maynard) Bruce, d/o **Larkin Maynard** (1890-1972) & **Amanda "Mandy" Catherine Jernigan** (1896-1977), both buried in Tightfit Cemetery, Putnam Co., TN.
*See James Baker Bruce Jr. Obt.
*See Tommy "Tom" Dale Bruce Obt.

BAXTER –Funeral services for Linnie Jewell Bruce, 77, of Baxter were held at 1 p.m. today, March 21, in the Baxter chapel of Hooper and Huddleston Funeral Home. Burial was in Odd Fellows Cemetery.

Mrs. Bruce died Sunday, March 19, 1995 in Masters Health Care Center in Algood.

Daughters of the late Larkin and Mandy Jernigan Maynard, she was born in Putnam County on September 9, 1917.

She was a homemaker and a member of Bethany Methodist Church and Baxter Senior Citizens.

Her family includes one daughter, Colleen Nash of Cookeville; one son, Tommy Dale Bruce of Baxter; two sisters, Mable Maddux of Baxter and Ruby Ingram of Iron River, MI; two brothers, J. C. Maynard of Baxter and Bill Maynard of Sparta; grandchildren, Angela and Ricky Shelton and Steve and Katherine Jo Nash, and Great granddaughter, Sara Beth Shelton.

In addition to her parents, she was preceded in death by her husband, James Bruce Jr.

Pallbearers were Lloyd Nash, James and Terry Maddux, Bob Winchester, McCoy Shelton, James Bush and Calbert and Ray Bruce.

Bro. Robert Prichard and Bro. J. Glea Shelley officiated at the services.

Linnie (Maynard) Bruce Obt.
b. 9 September 1917, Putnam Co., TN – d. 19 March 1995, Algood, Putnam Co., TN, md on the 7th of October 1939, Putnam Co., TN to **James Bruce Jr.** Linne (Maynard) Bruce, d/o **Larkin Maynard** & **Mandy Jernigan**.

(**Source**: Tennessee State Marriage record, Putnam Co., TN, pg. 230: James Bruce married 7 October 1939, Putnam Co., TN, age 21, address: Rt. 1, Baxter, TN to Linnie Maynard, age 22, address: Rt. 1, Baxter, TN, name of parent, guardian of next of kin of female: Larkin Maynard, Baxter, TN).

BAXTER – Funeral services for Linnie Jewell Bruce, 77, of Baxter were held at 1 p.m. today, March 21, in the Baxter chapel of Hooper and Huddleston Funeral Home. Burial was in Odd Fellows Cemetery.

Mrs. Bruce died Sunday, March 19, 1995 in Masters Health Care Center in Algood.

Daughters of the late Larkin and Mandy Jernigan Maynard, she was born in Putnam County on September 9, 1917.

She was a homemaker and a member of Bethany Methodist Church and Baxter Senior Citizens.

Her family includes one daughter, Colleen Nash of Cookeville; one son, Tommy Dale Bruce of Baxter; two sisters, Mable Maddux of Baxter and Ruby Ingram of Iron River, MI; two brothers, J. C. Maynard of

Baxter and Bill Maynard of Sparta; grandchildren, Angela and Ricky Shelton and Steve and Katherine Jo Nash, and Great-granddaughter, Sara Beth Shelton.

In addition to her parents, she was preceded in death by her husband, James Bruce Jr.

Pallbearers were Lloyd Nash, James and Terry Maddux, Bob Winchester, McCoy Shelton, James Bush and Calbert and Ray Bruce.

Bro. Robert Prichard and Bro. J. Glea Shelley officiated at the services.

Tommy "Tom" Dale Bruce Obt.
b. 30 August 1941, Putnam Co., TN – d. 26 March 2016, Franklin, TN, (US Air Force Vietnam), md on the 20th of December 1974, Putnam Co., TN to **Theresa Kay Pugh Mills**, b. 21 September 1947. Tommy "Tom" Dale Bruce, s/o (1919-1986) & **Linnie Jewell Maynard** (1917-1995)
*See James Baker Bruce Jr. Obt.
*See Linnie Jewell (Maynard) Bruce Obt.

(**Source**: Tennessee State Marriage record, Putnam Co., TN, pg. 85 – Tommy Dale Bruce married 20 December 1974, Putnam Co., TN, age 33, b. 30 August 1941, address: P. O. Box 463, Cookeville, TN to Theresa Kay Pugh Mills, b. 21 September 1947, address: Willow Park Apt. C-10, Cookeville, TN. Name of parent, guardian or next of kin of female: Mr. & Mrs. James C. Pugh, Crawfroed, Monterey, TN).

BAXTER-Funeral services for Tommy "Tom" Dale Bruce, 74, of Baxter will be Sunday, April 3 at 3 PM from the Baxter Chapel of Hooper Huddleston Horner Funeral Home. Interment will be in Odd Fellows Cemetery with military honors by the Veterans Honor Guard.

Mr. Bruce died Saturday, March 26, 2016 at Southern Care Assisted Living in Franklin, TN.

He was born August 30, 1941 in Putnam County to the late James Baker Bruce, Jr. and Linnie Jewell Maynard Bruce.

He was a 1959 graduate of Baxter Seminary. He also graduated from Tennessee Tech University with a Bachelor's Degree in Industrial Engineering.

(Pictured: Tommy Bruce Senior Class of 1960 Baxter Seminary, Baxter, TN).

He served in the U.S. Air Force during the Vietnam War.

He was a member of Bethany Methodist Church. He was an avid University of Tennessee football fan, having been a season ticket-holder for over thirty years. He had a peach orchard on his farm, that he shared with family and friends.

Survivors include sister and brother-in-law Colleen and Tommy Campbell of Franklin, nieces and nephews: Angie and husband Lanny Knight and Steve and Katherine Jo Nash all of Cookeville, great-nieces and nephews: Sara Beth Shelton, Ben Shelton, Brett Nash and Natalie Jo Nash, special cousin: Carol Bruce Harrel.

The family would like to say a special thank you to the staff and nurses at Southern Care in Franklin for their care, love and kindness.

Active Pallbearers will be Steve Nash, Brett Nash, Ray Bruce, Bobby Bruce, Calbert Bruce and Nelson Bruce.

Rev. Sheila Lancaster and Bob Winchester will officiate.

Tom's family will receive friends Sunday from 1 PM to service time at the funeral home.

Baxter Chapel of Hooper Huddleston and Horner Funeral Home is in charge of arrangements (931)858-2134. You may share your thoughts and memories at www.hhhfunerals.com.

Herald-Citizen, Cookeville, TN: 29 March 2016

Phylandon "Bennie" Bruce Obt.
b. 21 October 1902, Grayson Co., TX – d. 26 July 1974, Putnam Co., TN, md **Martha Edna (Medley) Bruce**. Phylandon "Benny" Bruce, s/o **Alvin Byrd Bruce Sr.** (1865-1914) & **Nora Tennessee "Tennie" Jared**, (1867-1949), d/o **William Cleveland Jared** (1836-1922) & **Matilda Hughes** (1839-1930). Phylandon "Bennie" Bruce was also md on the 9th of August 1924, Putnam Co., TN to **Anna Beulah (Rodgers) Bruce**, b. 4 March 1907, Putnam Co., TN – d. 23 December 1994, Algood, Putnam Co., TN, d/o **Joe T. Rodgers** (1876-1958) & **Olive Elizabeth "Lizzie" Burris** (1881-1948). Alvin Byrd (Sr.) & Nora Tennessee (Jared) Bruce, both buried in the Alvin Byrd Bruce family cemetery, located on Bruce Ridge, Putnam Co., TN. Anna Beulah (Rodgers) Bruce is buried in Cookeville City City Cemetery, Putnam Co., TN
*See Alvin Byrd Bruce Jr. Obt.
*See Anna Beulah (Rodgers) Bruce Obt., buried in Cookeville City City Cemetery, TN
*See Bercha Thelma (Bruce) Martin Carter Obt. buried in Cookeville City Cemetery, TN
*See Thelma (Bruce) Martin Carter Obt., buried in Cookeville City Cemetery, TN
*See Betty Jean (Bruce) Hundley Obt.

(**Source**: Tennessee State Marriage record, Putnam Co., TN, pg. 245, #2036 – Landon Bruce married 9 August 1924, Putnam Co., TN to Bulah Rodgers).

BAXTER – Funeral services for Phylandon "Benny" Bruce, 70, of Third Street, were held Sunday at 2 p.m. in the chapel of Baxter Funeral Home with Rev. John Pentz and Rev. Truman Graves officiating. Burial was in Odd Fellow Cemetery.

Mr. Bruce, a rural mail carrier for Baxter Star Route, died Friday at his home after an extended illness. He was a native of Texas and the son of Alvin Byrd and Nora Tennessee (Jared) Bruce.

Survivors are his wife, Martha (Medley) Bruce of Baxter, two sons, Landon Bruce of Cookeville and Joe Bruce of Maryville, TN; four daughters; Mrs. Bryan Handley of Baxter, Mrs. Bob Presley (Lois Bruce) of Cookeville, Mrs. Hubert (Thelma) Carter of Cookeville, Rt. 8 and Mrs. Elizabeth Roberts of Detroit, MI.

Two sisters, Mrs. Eva Watts of Baxter, and Mrs. Edna Jones of Carthage; two brothers, James Bruce of Baxter and Hatton Bruce of CA; five grandchildren and a great-grandchild.

Monday, 29 July 1974: Herald Citizen newspaper, Cookeville, TN

Tom Bruce
b. 1916 – d. 1971, s/o **James Baker Bruce Sr.** (1888-1984) & **Dora Carr** (1892-1945).

Woodrow Wilson "Short" Bruce Obt.
b. 26 March 1913, Putnam Co., TN – d. 20 January 1993, Cookeville, Putnam Co., TN, md **Mary Evelyn (Bush) Bruce**, b. 13 August 1916 – d. 4 January 1985, d/o **James Oliver Bush** (1881-1960) & **Ida Pearlie Sutton** (1888-1975), both buried in Smellage Cemetery, Boma, Putnam Co., TN. Wilson "Short" Bruce, s/o **James Baker Bruce Sr.** (1888-1984) & **Dora Carr** (1892-1945).
*See James Baker Bruce Sr. buried in Odd Fellows Cemetery.

BAXTER – Funeral services for Woodrow Wilson "Short" Bruce, 79, of Baxter will be held Saturday, January 23, at 1 p.m. in the Baxter chapel of Hooper and Huddleston Funeral Home. Burial will be in the Bruce Family Cemetery (Odd Fellows Cemetery).

Mr. Bruce died Wednesday, January 20, 1993, in Cookeville General Hospital.

A native of Putnam County born March 26, 1913, he was the son of the late Dora Carr Bruce and James Baker Bruce Sr.

Mr. Bruce, who was a member of the Putnam County Fox Hunters association, was retired from the Tennessee State Highway Department and a farmer.

His family includes three daughters, Peggy Chapman of Carthage, Carolyn Ashworth of Alexandria, VA, and Shirley Putman of Cookeville; three sons, Dorris Ray Bruce of Greenfield, IN, Bobby Burce of Spartanburg, SC, and Jim Calbert of Baxter; one sister, Dimple Rupert of Southgate, MI; 13 grandchildren and 16 great-grandchildren.

In addition to his parents, he was preceded in death by his wife, Mary Evelyn Bush Bruce, one sister, Willene Bruce Sirko, and four brothers, Bernice, Tommy, Alton and James Burce Jr.

Active pallbearers will be Bruce, Tim and Mitch Watts, Craig, Norman, Steve and Keith Bruce and Larry, Darren and Harold Ralph Maynard.

The family will receive friends after 5 p.m. today a the funeral home.

Bro. Steven Swords will officiate at the services.

Herald-Citizen, Cookeville, TN

Arch Franklin Bryant
b. 2 January 1896, TN – d. 29 December 1967, s/o **Archibald** "**Arch" Bryant** (1859-1913) & **Mary Frances (Bryant) Bryant** (1857-1936), both buried in Bryant Cemetery, Putnam Co., TN.
'At Rest'
*See Bice Finis "Bob" Bryant buried in Odd Fellows Cemetery.

(SS Death Index: Name: **BRYANT, ARCH** – Birth: 1 Jan 1898- Death: 15 Jan 1968– Age: 70- Last Residence (Baxter, Putnam Co., TN) - Last Benefit: (none specified) – SSN: 414-48-3943, Issued By: TN) (Death date was verified with a family member or someone acting on behalf of the family).

(1900 census 10th Civil Dist., Putnam Co., TN: Dwl: 98 – **Arch Bryant** is head of household, 46 yrs. old, TN, b. February 1854, TN, md 24 yrs. to **Marry F.**, 35 yrs. old, b. June 1864, TN, 10 children born, 10 children living. Children: Lum, 22 yrs. old, b. February 1878; Texas, 19 yrs. old, b. April 1881; Vernell, 15 yrs. old, b. February 1885; Willie, 12 yrs. old, b. September 1887; Della, 11 yrs. old, b. September 1888; Perry, 10 yrs.old, b. April 1890; Layton, 6 yrs. old, b. August 1893; Bob, 4 yrs. old, b. July 1895 & **Arch Bryant**, 2 yrs. old, b. January 1898. All born in TN).

(1910 census 10th Civil Dist., Putnam Co., TN: Dwl: 17 – **Arch Bryant** is head of household, 52 yrs. old, TN, md 36 yrs. to **Mary F.**, 46 yrs. old, TN, 13 children born, 12 children living. Children: Latin P., 16 yrs. old; Robert T., 13 yrs. old; **Archie F.,** 11 yrs. old; Ceburn L., 8 yrs. old & Bias, F. P. Bryant, 4 yrs. old. All born in TN).

(1920 census 10th Civil Dist., Bryant Ridge, Putnam Co., TN: Dwl: 95 – **Mary Bryant** is head of household, 57 yrs. old, TN, widow. Children: Turn, 35 yrs. old, widow; **Archie**, 21 yrs. old; Ceburn, 19 yrs. old & Byce Byrant, 13 yrs. old. All born in TN. Also living in the household: Emmett, grandson, 14 yrs. old; Vola, granddaughter, 12 yrs. old; Roberta, granddaughter, 11 yrs. old; Martha, granddaughter, 7 yrs. old; Cinderbell, granddaughter, 3 7/12 yrs. old & Estell Bryant, 2 yrs. old. All born in TN).

(1930 census 10th Civil Dist., Bryant Ridge, Putnam Co., TN: Dwl: 102: **Bice Bryant** is head of household, 23 yrs. old, TN md to **Pauline**, 18 yrs. old, TN. Children: Mable W., 2 11/12 yrs. old, TN & John Byant, 0/12 yrs. old, TN. Also living in the household: **Merry Bryant, mother**, 67 yrs. old, TN, widow & **Arch Bryant, brother**, 30 yrs. old, TN single).

Bice Finis "Bob" Bryant
b. 27 June 1899, Putnam Co., TN – d. 12 October 1987, md on the 11th of February 1926, Putnam Co., TN to **Margaret Pauline (Dennis) Bryant**, b. 7 May 1911, TN – d. 29 July 1989. Bice F. "Bob" Bryant, s/o **Archibald** "**Arch" Bryant** (1859-1913) & **Mary Frances (Bryant) Bryant** (1857-1936), both buried in Bryant Cemetery, Putnam Co., TN.
'Beyond the sunset'
*See Arch F. Bryant buried in Odd Fellows Cemetery.
*See Finis "Jack" Bryant Obt.
*See Fred Carson Bryant Obt.

(**Source**: Tennessee State Marriage record, Putnam Co., TN, pg. 333, #1483 - Bice Bryant married 11 February 1926, Putnam Co., TN to Miss Pauline Dennis).

(SS Death Index: Name: **BRYANT, BICE** – Birth: 27 Jun 1901- Death: 12 Oct 1987– Age: 86- Last Residence (Baxter, Putnam Co., TN) - Last Benefit: (none specified) – SSN: 410-20-6503, Issued By: TN) . (Death date was verified with a family member or someone acting on behalf of the family).

(1900 census 10th Civil Dist., Putnam Co., TN: Dwl: 98 – **Arch Bryant** is head of household, 46 yrs. old, TN, b. February 1854, TN, md 24 yrs. to **Marry F.**, 35 yrs. old, b. June 1864, TN, 10 children born, 10 children living. Children: Lum, 22 yrs. old, b. February 1878; Texas, 19 yrs. old, b. April 1881; Vernell, 15 yrs. old, b. February 1885; Willie, 12 yrs. old, b. September 1887; Della, 11 yrs. old, b. September 1888; Perry, 10 yrs. old, b. April 1890; Layton, 6 yrs. old, b. August 1893; Bob, 4 yrs. old, b. July 1895 & Arch Bryant, 2 yrs. old, b. January 1898. All born in TN).

(1910 census 10th Civil Dist., Putnam Co., TN: Dwl: 17 – **Arch Bryant** is head of household, 52 yrs. old, TN, md 36 yrs. to **Mary F.**, 46 yrs. old, TN, 13 children born, 12 children living. Children: Latin P., 16 yrs. old; Robert T., 13 yrs. old; Archie F., 11 yrs. old; Ceburn L., 8 yrs. old & **Bias, F. P. Bryant**, 4 yrs. old. All born in TN).

(1920 census 10th Civil Dist., Bryant Ridge, Putnam Co., TN: Dwl: 95 – **Mary Bryant** is head of household, 57 yrs. old, TN, widow. Children: Turn, 35 yrs. old, widow; Archie, 21 yrs. old; Ceburn, 19 yrs. old & **Byce Byrant**, 13 yrs. old. All born in TN. Also living in the household: Emmett, grandson, 14 yrs. old; Vola, granddaughter, 12 yrs. old; Roberta, granddaughter, 11 yrs. old; Martha, granddaughter, 7 yrs. old; Cinderbell, granddaughter, 3 7/12 yrs. old & Estell Bryant, 2 yrs. old. All born in TN).

(1930 census 10th Civil Dist., Bryant Ridge, Putnam Co., TN: Dwl: 102: **Bice Bryant** is head of household, 23 yrs. old, TN md to **Pauline**, 18 yrs. old, TN. Children: Mable W., 2 11/12 yrs. old, TN & John Byant, 0/12 yrs. old, TN. Also living in the household: **Merry Bryant, mother**, 67 yrs. old, TN, widow & **Arch Bryant, brother**, 30 yrs. old, TN single).

(1940 census10th Civil Dist., Putnam Co., TN: Dwl: 127 - **Bias F. Bryant** is head of household, 35 yrs. old, TN, md to **Margaret P**., 29 yrs. old, TN. Children: Mable W., 12 yrs. old; Finis E., 10 yrs.old; Fred, 6 yrs. old & Elthelbert 2 yrs. old. All born in TN. Also living in the household, **Arch Bryant, brother**, 45 yrs. old, TN)

Bonnie Lourine (Raymer) Bryant Obt.
b. 20 December 1931, Putnam Co., TN – d. 12 May 1994, Cookeville, Putnam Co., TN, md on the 9th of November 1953, Putnam Co., TN to **Fred Carson Bryant**, b. 19 October 1933, Baxter, Putnam Co., TN – d. 1 March 2019, Cookeville, Putnam Co., TN, s/o **Bice Finis "Bob" Bryant** (1899-1987) & **Margaret Pauline "Maggie" Dennis** (1911-1989). Bonnie (Raymer) Bryant, d/o **Bart Horton Raymer** (1893-

1931) & **Pearl Essex** (1903-1979), she is buried in West Cemetery, Cookeville, Putnam Co., TN. **Bart Horton Raymer** is buried in Spring Hill Cemetery, Nashville, Davidson Co., TN, murdered by **Perry Franklin Essex** (1867-1960), buried in West Graveyard, Putnam Co., TN.
'Eastern Star and Mason symbols on tombstone' 'Together Forever'
*See Carson Wayne "Sugar Bear" Bryant Obt. buried in Memory Gardens, Smellage Cemetery, Boma, Putnam Co., TN).
*See Fred Carson Bryant Obt.
*See Pearl (Essex) Raymer buried in West Graveyard, Putnam Co., TN.

(**Source**: Tennessee State Marriage record, Putnam Co., TN, pg. 138 – Fred Carson Bryant married 9 November 1953, Putnam Co., TN, age 23, b. 19 October 1930, address: Rt. 1, Baxter, Putnam Co., TN to Bonnie Lourine Raymer, age 21, b. 20 December 1931, address; Rt. 4, Cookeville, Putnam Co., TN. Name of parent, guardian or next of kin of female: Pearl Raymer, Rt. 4, Cookeville, Putnam Co., TN).

COOKEVILLE – Funeral services for Bonnie Bryant, 62, of Cookeville will be held Sunday, May 15, at 1 p.m. in the chapel of Whitson Funeral Home. Burial will be in Odd Fellow Cemetery in Baxter.
Mrs. Bryant died in Cookeville General Hospital's Emergency Room Thursday, May 12, 1994.

Born in Putnam County on December 20, 1931, she was the daughter of the late Bart and Pearl Essex Raymer.

Mrs. Bryant was a homemaker.

Her family includes her husband, Fred C. Bryant of Cookeville; two sons, William Harper of Cookeville and Carson Bryant of Baxter; one daughter, Sandra Uphold of Baxter; one brother, Robert Taymer of Cookeville; three sisters, Lettie Bea Stone of Cookeville, Minnie Raymer of Algood and Alene Warren of Lebanon; five grandchildren, Beverly and Bradley Uphold, Billy Harper and Shaune and Julie Bryant.

In addition to her parents, she was preceded in death by one grandson, Kristopher Bryant, one brother, Walter Raymer, and one sister, aymer.

The family will recive friends at the funeral home after 7 p.m. tonight.

Bro. Doyle Thrasher and Bro. Robert Christian will officiate at the services.

Christopher J. L. Wayne Bryant
b. 2 February 1978 – d. 16 February 1978, s/o **Carson & Eris Bryant**.

Elene (Herd) Bryant Obt.
b. 23 April 1931, Putnam Co., TN – d. 11 August 2010, Madison Co., TN, md on the 8th of September 1951, Putnam Co., TN to **Finis "Jack" Bryant**, b. 25 March 1930, Putnam Co., TN – d. 21 May 1991, Cookeville, Putnam Co., TN, s/o **Bice Finis "Bob" Bryant** (1899-1987) & **Margaret Pauline Dennis** (1911-1989). Elene (Herd) Bryant, d/o **Baxter Herd** (1902-2000) & **Millie Palmer** (1904-1996), both buried in Roberts Graveyard#2, Hickey, Putnam Co., TN.
*See Finis "Jack" E. Bryant Obt.

(**Source**: Tennessee State Marriage record, Putnam Co., TN, pg. 32: Finis Bryant married 8 September 1951, Putnam Co., TN, age 21, b. 25 March 1930, address: Rt. 1, Baxter, TN to Elene Herd, age 20, b. 25 April 1931, address: Silver Point, Putnam Co., TN, name of parent, guardian or next of kin of female: Baxter Herd, Silver Point, TN. Name of parent, guardian or next of kin of male: Bice Bryant).

BAXTER -- Funeral services for Elene Herd Bryant, 79, of Baxter, will be held at 1 p.m. on Saturday, Aug. 14, from the chapel of Baxter Funeral Home. Burial will be in Odd Fellows Cemetery.

Mrs. Bryant

The family will receive friends from 10 a.m.-8 p.m. today, Friday, Aug. 13, and from 7

a.m. until time of services on Saturday at the funeral home.

Mrs. Bryant died Wed., Aug. 11, 2010, in Imperial Gardens in Madison.

She was born April 23, 1931, in Putnam County to the late Baxter and Millie Palmer Herd.

Mrs. Bryant worked in assembly with sewing machines for Acme Boot Factory. She also worked for Russell Stover and Aqua Tech. Mrs. Bryant was of the Assembly of God faith and attended Carr's Chapel First church of God and New Horizons Church.

Her family includes a son and daughter-in-law, Larry and Susan Bryant; five brothers, Corbit, Aaron, Roy, Oniel and R.V. Herd; nieces and nephews; and family and friends at New Horizons Church, Baxter Church of God and Boma Church of God.

In addition to her parents, she was preceded in death by her husband, Jack Bryant (whom she married Sept. 8, 1951), and a sister, Eva Herd.

Pallbearers will be Mike Herd, Larry England, Brad Uphold, Tony McBroom, Steve Daniels and Andrew McBroom.

Revs. Jim Gann, Archie Whitefield and Sandy Barringer will officiate at the services.

Herald Citizen Newspaper, Cookeville, TN: 13 August 2010

Finis "Jack" E. Bryant
b. 25 March 1930, Putnam Co., TN – d. 21 May 1991, Cookeville, Putnam Co., TN, (Cpl U. S. Army Korea), md on the 8th of September 1951 to **Elene (Herd) Bryant**, b. 23 April 1931, Putnam Co., TN – d. 11 August 2010, Madison Co., TN, d/o **Baxter Herd** (1902-2000) & **Millie Palmer** (1904-1996), both buried in the Roberts Graveyard, Hickey Community, Putnam Co., TN. Finis "Jack" Bryant, s/o **Bice Finis "Bob" Bryant** (1899-1987) & **Margaret Pauline Dennis** (1911-1989).
'Together Forever'
*See Bice Finis "Bob" Bryant buried in Odd Fellows Cemetery.
*See Elene (Herd) Bryant Obt.
*See Ethelbert Jean (Bryant) Lollis buried in Odd Fellows Cemetery.

(**Source**: Tennessee State Marriage record, Putnam Co., TN, pg. 32: Finis Bryant married 8 September 1951, Putnam Co., TN, age 21, b. 25 March 1930, address: Rt. 1, Baxter, TN to Elene Herd, age 20, b. 25 April 1931, address: Silver Point, Putnam Co., TN, name of parent, guardian or next of kin of female: Baxter Herd, Silver Point, TN. Name of parent, guardian or next of kin of male: Bice Bryant).

BAXTER - Funeral services for Finis "Jack" Bryant, 61, of Baxter Funeral Home. Burial will be in the Odd Fellows Cemetery. A Masonic service is planned for 8 p.m. Thursday, May 23.

Mr. Bryant was dead on arrival at Cookeville General Hospital Tuesday (May 21, 1991).

Born March 25, 1930 in Putnam County, he was the son of the late Bice and Pauline Dennis Bryant.

Mr. Bryant was a retired machinist with Texas Boot Company in Hartsville and an Army veteran of the Korean War.
He was a member of Carr's Chapel Church of God and Cookeville Masonic Lodge #266.

His family includes his wife, Elene Herd Bryant of Baxter; son and daughter-in-law, Larry Denton and Susan Bryant of Nashville; one sister, Mabel Harville of Baxter; two brothers, Fred Bryant of Cookeville and Demus Bryant of Woodstock, GA, and several nieces and nephews.

Mr. Bryant was preceded in death by a sister, Ethelbert Jean Lollis.

The family will receive friends after 6 p.m. tonight at the funeral home.

Bro. Doyle Thrasher will officiate at the services.

Fred Carson Bryant Obt.
b. 19 October 1933, Baxter, Putnam Co., TN – d. 1 March 2019, Cookeville, Putnam Co., TN, md 2nd **Mary (Class) Bryant**. Fred Carson Bryant md 1st on the 9th of November 1953, Putnam Co., TN to **Bonnie Lourine (Raymer) Bryant**, b. 20 December 1931, Putnam Co., TN – d. 12 May 1994, Cookeville, Putnam Co., TN, d/o **Bart Horton Raymer** (1893-1931) & **Pearl Essex** (1903-1979). Fred Carson Bryant, s/o **Bice Finis "Bob" Bryant** (1899-1987) & **Margaret Pauline "Maggie" Dennis** (1911-1989).
'Eastern Star and Mason symbols on tombstone'
*See Bice Finis "Bob" Bryant buried in Odd Fellows Cemetery.
*See Bonnie Lourine (Raymer) Bryant Obt.

(**Source**: Tennessee State Marriage record, Putnam Co., TN, pg. 138 – Fred Carson Bryant married 9 November 1953, Putnam Co., TN, age 23, b. 19 October 1930, address: Rt. 1, Baxter, Putnam Co., TN to Bonnie Laurine, age 21, b. 20 December 1931, address: Rt. 4, Cookeville, TN. Name of parent, guardian or next of kin of female: Pearl Raymer, Rt. 4, Cookeville, TN. Name of parent, guardian or next of male: Bice Bryant, Rt. 1, Baxter, Putnam Co., TN).

COOKEVILLE — Funeral services for Fred Carson Bryant, 85, of Cookeville, will be held at 11 a.m. Monday, March 4, from the chapel of Crest Lawn Funeral Home in Cookeville. Interment will follow in Odd Fellows Cemetery in Baxter.

The family will receive friends from 11 a.m.-5 p.m. today, Sunday, March 3, and from 10 a.m. until time of services Monday at the funeral home.

Mr. Bryant passed from this life Friday, March 1, 2019, in Cookeville Regional Medical Center.

Fred was born Thursday, Oct. 19, 1933, in Baxter, Tennessee, to the late Bice Finis and Mamie Maggie Margaret Pauline (Dennis) Bryant.

Fred was a loving son, brother, husband, father, Pa and PaPa. Fred was in the Tennessee National Guard. He worked at the Cordell Hull Dam, retired from Tennessee Tech with with 32 plus years and worked at a Tennessee state prison as an officer. Fred owned and operated Fred's Auto Sales from 1973 until present. He was also a Mason. Fred had a generous heart and will be greatly missed by all who knew him.

Fred is survived by his wife, Mary (Class) Bryant; four children, William "Bill" Harper, Susie and Brad Uphold, Korinne Bryant and Ashlie Bryant; a daughter-in-law, Eris Bryant; two siblings, Mable Harville and Demus and Janie Bryant; six grandchildren, Billy and Cheri Harper, Shaune and Alisha Bryant, Julie and James Chambers, Beverly and Heith Dull, Bradley Uphold II and Shannon and Tyler Sidwell; seven great-grandchildren, Cameron Bilbrey, Madisyn Dull, Dane, Zoey and Jax Harper, and Jackson and Harper Sidwell; and a host of nieces, nephews and special friends.

In addition to his parents, Fred was preceded in death by a sister and brother-in-law, Ethelbert Jean and Wayne Lollis; a brother-in-law, Junior Harville; a brother and sister-in-law, Jack and Elene Bryant; a grandson, Kristopher JL Wayne Bryant; **first wife, Bonnie (Raymer) Bryant; a son, Carson Wayne Bryant** and daughter-in-law, Janet Harper.

In lieu of flowers, donations are asked to be made to St. Jude Children's Research Hospital or Shriners Hospital, in memory of Fred Carson Bryant.

Pastor Steve Warren will officiate at the services.

Crest Lawn Funeral Home in Cookeville is in charge of arrangements, 526-6384,

Herald-Citizen, Cookeville, TN: 3 March 2019

John Bryant
b. 22 March 1863, TN – d. 8 May 1950, md **Martha J. (Fuqua) Bryant**, b. 22 December 1861, TN – d. 13 February 1947, d/o **John Fuqua** (1841-1910) & **Elizabeth Bryant** (1843-1884). John Bryant, s/o **Daniel Erwin Bryant** (1837-1874) & **Arena Elrod** (1838-1880).
"We will meet again"
*See Robert Presley Obt.

John & Martha Bryant

Funeral services were held today at 10 a.m. at the Cedar Hill Baptist Church for John Bryant, 87, who died Tuesday night at the home of his daughter, Mrs Della Presley, Baxter. Burial was at Odd Fellows.
A retired farmer, Bryant was a native of Putnam county. He was the son of Daniel Erwin Bryant & Arena Elrod.

He is survived by one daughter, Mrs Presley, Baxter; one son, Charlie, Monroe, Ark; one brother, O.N. *Owens Nathan)*, Driveway, Cal.

Putnam County Herald May 11, 1950

Census Place: 1880 District 10, Putnam Co., TN
Source: FHL Film 1255275 National Archives Film T9-1275 Page 188D

	Relation	Sex	Marr	Race	Age	Birthplace
Arena BRYANT	Self	F	W	W	40	TN
Occ: Farmer	Fa: TN	Mo: TN				
Absalom BRYANT	Son	M	S	W	20	TN
Occ: Farm Laborer		Fa: TN	Mo: TN			
John BRYANT	Son	M	S	W	17	TN
Occ: Farm Laborer		Fa: TN	Mo: TN			
Wm. BRYANT	Son	M	S	W	14	TN
Occ: Farm Laborer		Fa: TN	Mo: TN			
Sidney BRYANT	Son	M	S	W	12	TN
Occ: Farm Laborer		Fa: TN	Mo: TN			
Smith BRYANT	Son	M	S	W	9	TN
	Fa: TN	Mo: TN				
Owings BRYANT	Son	M	S	W	5	TN
	Fa: TN	Mo: TN				

(1900 census 10th Civil Dist., Putnam Co., TN: Dwl: 95 **John Bryant**, 37 yrs. old, b. March 1863, TN md 20 yrs. to **Martha**, 38 yrs. old, b. December 1861, TN, b. December 1861, TN, 4 children born, 4 children living. Children: Jessie, 19 yrs. old, b. April 1881, son, md to Almier, daughter-in-law, 16 yrs. old, b.

August 1883; **Charley**, son, 15 yrs. old, b. April 1885; Lizzie, dau., 13 yrs. old, b. October 1886 & Della Bryant, blank. All born in TN).

(1910 census 20th Civil Dist., Putnam Co., TN: Dwl: 138 – **John J. Bryant** is head of household, 47 yrs. old, TN md 29 yrs. to **Martha J. Bryant**, 48 yrs. old, TN, 4 children born, 4 children living).

(1920 census 16th Civil Dist., Mine Lick Creek Rd., Putnam Co., TN: Dwl: 166: **John Bryant** is head of household, 56 yrs. old, TN md to **Marthey**, 58 yrs. old, TN).

Mary Ellen (Webb) Bryant
b. 9 February 1876, TN – d. 19 December 1953, Baxter, Putnam Co,., TN, md **Sidney "Sid" Taylor Bryant**, b. 6 January 1867, Baxter, Putnam Co., TN – d. 15 May 1948, TN, s/o **Smith Bryant** (1846-1931) & **Nancy Mahalia Fuqua** (1838-1878). Sidney "Sid" Taylor Bryant md 1st to **Sarah (Alcorn) Bryant** (1870-1906) – md 2nd to **Laura (Scarlett) Bryant** – md 3rd to **Mary Ellen (Webb) Bryant**. Sidney "Sid" Taylor Bryant is buried in Marlow Cemetery, Putnam Co., TN. Mary Ellen (Webb) Bryant, d/o **Mr. Webb** & **Mary Carr**.
*See Sidney Taylor Bryant buried in Marlow Cemetery, Putnam Co., TN.
*See Virgil Bryant buried in Odd Fellows Cemetery
*See Martha Tennessee (Bryant) Lewis Obt.

(1870 census 10th Civil Dist., Buffalo Valley, Putnam Co., TN: Dwl: **Smith Brant** is head of household, 24 yrs. old, TN, md to **Nancy**, 28 yrs. old, TN. Children: Mary, 6 yrs. old; Martha, 5 yrs. old; **Sidney**, 3 yrs. old & John Brant, 2 yrs. old. All born in TN).

Census Place: 1880 District 13, Putnam Co, TN
Source: FHL Film 1255275 National Archives Film T9-1275 Page 178D

	Relation	Sex	Marr	Race	Age	Birthplace
Jane CARR	Self	F	W	W	54	TN
Occ:	Keeping House		Fa: VA	Mo: VA		
Eliza J. CARR	Dau	F	S	W	23	TN
Occ:	At Home		Fa: TN	Mo: TN		
Rebecca CARR	Dau	F	S	W	21	TN
Occ:	At Home		Fa: TN	Mo: TN		
Andrew CARR	Son	M	S	W	20	TN
Occ:	Farmer	Fa: TN	Mo: TN			
Mary E. WEB	GDau	F	S	W	4	TN
		Fa: TN	Mo: TN			
John WEB	GSon	M	S	W	1	TN
		Fa: TN	Mo: TN			

(1900 census 10th Civil Dist., Putnam Co., Tn: Dwl: 72 – **Sid Bryant** is head of household, 33 yrs. old, b. January 1867, TN, md 14 yrs. to **Sarah**, 26 yrs. old, b. April 1874, TN, 7 children born, 6 children living. Children: Caroline, 13 yr. old, b. February 1887; Comor, 10 yrs. old, b. February 1890; Della, 6 yrs. old, b. July 1893; Frank, 5 yrs. old, b. July 1894; Victoria, 4 yrs. old, b. April 1896 & Hubbert Bryant, 11/12 yrs. old, b. July 1899. All born in TN).

(1910 census 10th Civil Dist., McBroom Rd., Putnam Co., TN: Dwl: 26 – **Sidney T. Bryant** is head of household, 43 yrs. old, TN, (M2), md 3 yrs. to **Laura L.,** 45 yrs. old, TN, (M1), 0 children born, 0 children living. Children: Noney D., 17 yrs. old; Franklin, 15 yrs. old; Pearlie V., 13 yrs. old; Hurbert, 10 yrs. old & Gennie M. Bryant, 7 yrs. old. All born in TN).

(1920 census 1st Civil Dist., Putnam Co., TN: Dwl: 412 - **Sid Bryant** is head of household, 53 yrs. old, TN, md to **Mary**, 43 yrs. old, TN. Children: Maud, 17 yrs. old, TN & Virgil Bryant, 14 yrs. old, TN).

(1930 census 7th Civil Dist., Putnam Co., TN: 4 – **Sid Bryant** is head of household, 64 yrs. old, TN, (20 yrs. old 1st marriage), md to **Mary E.,** 54 yrs. old, TN, (14 yrs. old 1st marriage). Children: Virgil Bryant, 23 yrs. old, TN. Also living in the household: Aira V. Brewington, servant, 11 yrs. old, TN).

(1940 census 20th Civil Dist., Baxter, Putnam Co., TN: Dwl: 40 – **Sidney Bryant** is head of household, 73 yrs. old, TN, md to **Mary E.,** 64 yrs. old, TN. Child: Virgil Bryant, son, 35 yrs. old, TN).

Virgle Bryant
b. 2 September 1905, Putnam Co., TN - d. 19 April 1946, s/o **Sidney "Sid" Taylor Bryant** (1867-1948) & **Mary Ellen Webb** (1876-1953).
DC #8327, Putnam Co., TN
'At Rest with Jesus'
*See Mary Ellen (Webb) Bryant buried in Odd Fellows Cemetery.
*See Sidney Taylor Bryant buried in Marlow Cemetery, Putnam Co., TN.

(1920 census 1st Civil Dist., Putnam Co., TN: Dwl: 412 - **Sid Bryant** is head of household, 53 yrs. old, TN, md to **Mary**, 43 yrs. old, TN. Children: Maud, 17 yrs. old, TN & **Virgil Bryant**, 14 yrs. old, TN).

(1930 census 7th Civil Dist., Putnam Co., TN: 4 – **Sid Bryant** is head of household, 64 yrs. old, TN, (20 yrs. old 1st marriage), md to **Mary E.,** 54 yrs. old, TN, (14 yrs. old 1st marriage). Children: **Virgil Bryant**, 23 yrs. old, TN. Also living in the household: Aira V. Brewington, servant, 11 yrs. old, TN).

(1940 census 20th Civil Dist., Baxter, Putnam Co., TN: Dwl: 40 – **Sidney Bryant** is head of household, 73 yrs. old, TN, md to **Mary E.,** 64 yrs. old, TN. Child: **Virgil Bryant**, son, 35 yrs. old, TN).

Lemuel Lester Orestes "Ress" Bullington
b. 9 October 1881, TN – d. 6 March 1969, TN, md on the 22nd of August 1905, Putnam Co., TN to **Fannie Avis (Steakley) Bullington**, b. 2 September 1890 – d. 23 December 1973. Lemuel L. Bullington, s/o **John Wesley Bullington** (1859-1944) & **Evelyn "Evie" Essex (**1859-1895). **Evelyn "Evie" (Essex) Bullington** is buried in the Hughes Cemetery, Putnam Co., TN & her son **Cecil Bullington** (1915-1927) is next to her. **John Wesley Bullington** and his 2nd wife **Daisy Durno (Chambers) Bullington** (1881-1965) are both buried in the Cedar Grove Cemetery, Lebanon, TN.
*See Pauline Evelyn (Bullington) Jarmo Risen Obt.
*See William Leslie Bullington Obt. buried in Cookeville City Cemetery.

(**Source**: Tennessee State Marriage record, Putnam Co., TN, pg. 293, #635: L. L. Bullington married 22 August 1905, Putnam Co., TN to Miss Fannie Steakley. By whom married: F. H. Jared, Justice of the Peace. Witness: Virgil Timothy Denny).

(1900 census 12th Civil Dist., Putnam Co., TN: Dwl: 46 – **John Bullington** is head of household, 40 yrs. old, b. March 1859 (should be 21 July 1859), widow. Children: **Lenyal L**., 18 yrs. old, b. October 1881; Linnie M., 16 yrs. old, b. December 1883; Lesley M., 14 yrs. old, b. February 1886; Orcleana, 9 yrs. old, b. October 1890 & Geneva Bullington, 6 yrs. old, b. April 1894. All born in TN. Also living in the household, Nancy Pleasant, lodger, 47 yrs. old, b. March 1853, TN, widow, 1 child born, 1 child living).

(1910 census 12th Civil Dist., Putnam Co., TN: Dwl: 25 – **Leniel L. Bulington** is head of household, 28 yrs. old md 5 yrs. to **Fannie A.,** 19 yrs. old, TN. Children: Daisy V., 3 yrs. old, TN & Evey P. Bulington, 18/12 yrs. old, TN).

(1920 census 9th Civil Dist., Morrison Creek, Jackson Co., TN: Dwl: 165 – **Lemuel L. Bullington** is head of household, 38 yrs. old, TN md to **Fannie A.**, 29 yrs. old, TN. Children: Daisy V., 13 yrs. old; Eva P., 10 yrs. old; William L., 7 yrs. old & John Cecil Bullington 4 4/12 yrs. old. All born in TN).

Lennie Benton Bullington

b. 14 November 1920, Putnam Co., TN – d. 6 February 1944, MIA Monument, Fort William McKinley, Manila, Philippines, (Tenn. Em2 USNR WWII), s/o **Lemuel Lester Bullington** (1881-1969) & **Fannie Avis Steakley** (1890-1973).

Betty Ann (Hargis) Burgess Obt.
b. 13 August 1902 – d. 10 August 1956, md on the 9th of October 1924, Jackson Co., TN to **Verbel Preston Burgess**, b. 22 April 1906, TN – d. 21 May 1971, Nashville, Davidson Co., TN, s/o **James William Burgess** (1882-1950) & **Phebe Brown** (1885-1953). Betty Ann (Hargis) Burgess, d/o **Abraham "Abe" Hargis** & **Diana Carter.**
*See Verbel Preston Burgess Obt.

Mrs. Betty Ann Hargis Burgess, daughter of the late Abe and Dinah Carter Hargis, was born August 13, 1902, died August 10, 1956, age 53 years, 11 months and 27 days.

She was married to Verble Burgess October 9, 1924. To this union 5 children were born, 2 died in infancy.

Survivors are her husband; 3 daughters, Miss Evelyn Burgess, Cookeville, Route 2, Mrs. Clella B. Shockely, Cookeville, and Mrs. Stella V. Fuller, Cookeville, Route 2; four grandchildren; 2 sisters, Mrs. Vestle Johnson and Mrs. Norman Bowman, Gainesboro; 3 brothers, Lee, Tee, and Smith Hargis, Cookeville, Route 2.

She united with the Church of Christ, August 9, 1919 and lived a trust and faithful Christian life. She was reared in Jackson County, near Granville. The family moved to Putnam County 16 years ago.

Funeral services were conducted Sunday afternoon August 12 at Gentry's Chapel in Putnam County. Burial in Odd Fellows Cemetery at Baxter.

Jackson County Sentinel, TN: 23 August 1956

Cecil Burgess
b. 17 April 1922 – d. 16 December 1962, Key West, Monroe Co.., FL, md on the 7th of June 1941, Jackson Co., TN, (Michigan SF3 USNR WWII), to **Lola A. (Hickey) Burgess**, b. 20 March 1920 – d. 16 December 1962, Key West, Monroe Co., FL. Cecil Burgess, s/o **James William Burgess** (1882-1950) & **Phebe Brown** (1885-1953). Buried next to them: **Mary Anna Burgess**, b. 1 November 1947 – d. 16 November 1962. (Pictures on tombstones).
*See James William Burgess buried in Odd Fellows Cemetery.
*See Mary Anna Burgess buried in Odd Fellows Cemetery.
*See Willie B. Burgess Obt.
*See Verbel Preston Burgess buried in Odd Fellows Cemetery.

(**Source**: Tennessee State Marriage record, Jackson Co., TN, pg. 102, #101: Cecil Burgess married 7 June 1941, Putnam Co., TN, age 19, address: Cookeville TN to Lola A. Hickey, age 21, address: Silver Point, TN, name of parent, guardian or next of kin of female: Miles Hickey, Rt. 2, Silver Point, TN).

Killed in a private plane crash along with his wife Lola A. and their only child Mary A. Burgess. (He was the pilot.) He was a Naval Veteran of WWII. He was a 32 degree Mason and a member of The Order of Eastern Star. His wife Lola A. was also a member of The Order of Eastern Star.

Ernest Glen Burgess Obt.
b. 10 September 1939, Putnam Co., TN – d. 5 December 2008, Cookeville, Putnam Co., TN, (SFC U.S. Army), md on the 26th of May 1979 to **Glenda F. (Knight) Burgess**, b. 3 February 1947. Ernest Glen Burgess, s/o **Willie B. Burgess** (1913-1999) & **Mary Ellen Scarlett** (1918-1988).
*See Mary Ellen (Scarlett) Burgess Obt.
*See Willie B. Burgess Obt.

BAXTER -- Funeral services for Ernest Glen Burgess, 69, of Baxter, will be held at 1 p.m. on Monday, Dec. 8, from the Baxter Chapel of Hooper-Huddleston & Horner Funeral Homes and Cremation Services.

There will be a Masonic service at 7 p.m. today, Sunday, Dec. 7, and an Eastern Star service at 7:30 p.m. today at the funeral home.

Burial will be in Odd Fellows Cemetery with full military honors by the Veterans Honor Guard.

The family will receive friends from 1-8 p.m. today, Sunday, Dec. 7, and after 8 a.m. on Monday at the funeral home.

Mr. Burgess died Friday, Dec. 5, 2008, in Cookeville Regional Medical Center.

He was born Sept. 10, 1939, in Putnam County to the late Willie B. and Mary Ellen Scarlett Burgess.

Mr. Burgess was an Army and Air Force veteran and a member of the National Guard. He was a member of the Tanne Hill Masonic Lodge 133 F&AM in Gainesboro, where he was serving as Worshipful Master and held other offices. He was a member of the Order of the Eastern Star 152, serving as past patron, chaplain and other offices. He was a member of Cedar Hill Baptist Church. Mr. Burgess was a loving husband, father, grandfather and brother.

Mr. Burgess was a retired maintenance supervisor with Bentley Harris and served as a Baxter City police officer and chief, Cookeville City policeman and was a reserve deputy with the Putnam County Sheriff's Office.

His family includes his wife of 29 years, Glenda Knight Burgess of Baxter (whom he married May 26, 1979); a daughter, Sheila Franklin of Rickman and her fiancé Roy Brown; a sister and brother-in-law, Mary and Paul Scott of Westland, Mich.; two granddaughters, Shawna Franklin and Kacie Franklin and her friend Quinten Hamby, all of Cookeville; his mother-in-law, Sarah Knight of Cookeville; a sister-in-law and brother-in-law, Lula and Cecil Knight of Cookeville; a brother-in-law and sister-in-law, Michael and Dorothy Knight of Cookeville; a special cousin, Eveleen Vinson; and several nieces and nephews.

In addition to his parents, he was preceded in death by a sister, Mabel Machniak.

Herald Citizen newspaper, Cookeville, TN: Saturday, Dec 06, 2008

James William Burgess Obt.

b. 15 June 1883, Jackson Co., TN – d. 23 June 1950, Baxter, Putnam Co., TN, md **Phebe (Brown) Burgess**, b. 19 April 1885, TN – d. 20 December 1953, d/o **Thomas Cowan Brown Jr.** (1863-1928) & **Lydia Ann McKinney** (1861-1894), both buried in Browns Chapel Cemetery, Jackson Co., TN. James William Burgess, s/o **Joseph Oliver Burgess** (1830 – 1911) & **Nancy Veteto** (1864-1937), she is buried in Veteto Cemetery, Jackson Co., TN. Joseph Oliver Burgess is buried in Pharris Cemetery, Jackson Co., TN.

*See Willie B. Burgess Obt.
*See Cecil Burgess buried in Odd Fellows Cemetery.
*See Verbel Preston Burgess Obt.
*See Vestel Burgess Obt.

Funeral services for, 67, were held Sunday afternoon at his home in Baxter. Lee Garrison officiated. Burial was in the Odd Fellows cemetery, Baxter.

(Pictured James William Burgess and his wife Phebe (Brown) Burgess).

Survivors include his wife, Mrs. Pheby Brown Burgess; six sons, Verble Burgess, Baxter, Fred, William, Carmel, Cecil and Vestal Burgess, all of Detroit, MI; two daughters, Mrs. Lady Ann Fuqua and Mrs. Anna Ruth Collier, both of Detroit; four brothers, Charlie Burgess, Nashville, Dero Burgess, Gallatin, Bailey Burgess,

Silver Point and Carmack Burgess of Detroit; four sisters, Mrs. Avo Harness of Celina, Mrs. Dailsy Bailey of Detroit, Mrs. Lula Manier of Silver Point and Mrs. Polly Ann Brown of Greenbrier.

Putnam County Herald, Cookeville, TN: Thursday, 29 June 1950.

(1920 census 5th Civil Dist., Jackson Co., TN: Dwl: 108 Family: 107 – **James William Burgess** is head of household, 37 yrs old, TN md to **Feba Parelee**, 33 yrs. old, TN. Children: Verbal Preston, 13 yrs. old; Anne Ruth, 11 yrs. old; Fred Walter, 9 yrs. old; Willie B., 7 yrs. old; Carmel Austin, 4 yrs. old & Lyda Ann Burgess, 1 yr. old. All born in TN).

Mary Anna Burgess
b. 1 November 1947, Cookeville, Putnam Co., TN – d. 16 December 1962, Key West, Monroe Co., FL, d/o **Cecil Burgess** (1922-1962) & **Lola A. Hickey** (1920-1962).
*See Cecil Burgess buried in Odd Fellows Cemetery.

Killed in a private plane crashe, along with her parents. She was a member of the Order of Rainbow Girls. Piture on tombstone that she shares with her parents.

Mary Ellen (Scarlett) Burgess
b. 4 March 1918 – d. 21 August 1988, Jackson Co., TN, md on the 6th of March 1935, Jackson Co., TN to **Willie B. Burgess**, b. 27 June 1913, Granville, Jackson Co., TN – d. 19 April 1999, s/o **James William Burgess** & **Phebe Brown**. Mary Ellen (Scarlett) Burgess, d/o **John B. Scarlett** & **Mary Ellen Richardson**.
*See Willie B. Burgess Obt.

BAXTER – Mary Ellen Burgess, 70, of Baxter will be memoralized in funeral services Thursday, August 25, at 11 a.m. in the chapel of Baxter Funeral Home with burial in Odd Fellows Cemetery.

She was the daughter of the late John B. and Mary Ellen Richardson Scarlett and was born March 4, 1918.

Mrs. Burgess was a member of the First Baptist Church of Baxter and was a homemaker.

Her family includes her husband, Willie B. Burgess; two daughters, Kitty Machniak of Walled Lake, MI, and Mary Scott of Garden City, MI; one son, Ernest Lee Scarlett of Baxter; daughter-in-law, Glenda Burgess of Baxter; sons-in-law, John Machniak of Walled Lake and Paul Scott of Garden City, MI; one brother, Ernest Lee Scarlett of Baxter, three grandchildren and three great-grandchildren.

Bro. Cosby Dobson and Bro. Henry Roberson will officiate at the services.

The family will receive friends after 1 p.m. today, August 23, at the funeral home.

Herald Citizen Newspaper, Cookeville, TN

Verbel Preston Burgess Obt.
b. 22 April 1906, TN – d. 21 May 1971, Nashville, Davidson Co., TN, md on the 9th of October 1924, Jackson Co., TN to **Bettie Ann (Hargis) Burgess**, b. 13 August 1902 – d. 10 August 1956, d/o **Abraham "Abe" Hargis** & **Diana Carter.** Verbel Burgess, s/o **James William Burgess** (1882-1950) & **Phebe Brown** (1885-1953). (Pictured Verbel Preston & Bettie Ann (Hargis) Burgess).
*See Betty Ann (Hargis) Burgess Obt.
*See James William Burgess buried in Odd Fellows Cemetery.
*See Vestel Burgess Obt.
*See Willie B. Burgess Obt.
*See Howard Everett Shockley buried in Odd Fellows Cemetery.

(**Source**: Tennessee State Marriage record, Jackson Co., TN, pg. 360, #17: Verbel Burgess married 9 October 1924, Jackson Co., TN to Bettie Hargis.

Funeral services for Verbel Preston Burgess was conducted in Baxter at 2 p.m. Sunday, May 25, from the chapel of the Baxter Funeral Home. Rev. Ralph Mattock officiated, interment was in the Odd Fellow Cemetery in Putnam County.

Mr. Burgess died in the Baptist Hospital in Nashville after a short illness. He was 65 years of age. He was the son of the late William and Feebee Brown Burgess. Mr. Burgess was a retired farmer and a member of the Baptist church.

Survivors include his wife Mrs. Cleo Burgess, three daughters, Mrs. Charles Zuller of Cookeville, Mrs. Howard E. Shockley and Mrs. Larry Tucker both of Nashville. One step-son, Edd Roy Craighead, one step daughter, Mrs. Harley Allen both of Gainesboro. One sister, Mrs. Letta Ann Fuqua of Detroit, MI, and Vestel Burgess of Cookeville. 10 grandchildren and four step-grandchildren survive.

(1920 census 5th Civil Dist., Jackson Co., TN: Dwl: 108 Family: 107 – **James William Burgess** is head of household, 37 yrs old, TN md to **Feba Parelee**, 33 yrs. old, TN. Children: **Verbal Preston,** 13 yrs. old; Anne Ruth, 11 yrs. old; Fred Walter, 9 yrs. old; Willie B., 7 yrs. old; Carmel Austin, 4 yrs. old & Lyda Ann Burgess, 1 yr. old. All born in TN).

(1930 census 5th Civil Dist., Jackson Co., TN: Dwl: 249 – **Verbel Burgess** is head of household, 24 yrs. old, TN (19 yrs. old 1st marriage) md to **Betty**, 24 yrs. old, TN (19 yrs. old 1st marriage). Child: Stella Burgess, 1+ yrs.old, TN).

Vestel Burgess Obt.
b. 13 April 1926, Jackson Co., TN – d. 23 March 1977, Nashville, Davidson Co., TN, md on the 4th of January 1946 to **Willie Mae (Goodwin) Burgess**, b. 28 April 1928, Cookeville, Putnam Co., TN – d. 7 February 2019, Madison, TN, d/o **Otha Franklin Goodwin** (1899-1989) & **Zula Hedgecough** (1900-1992). Vestel Burgess, s/o **James William Burgess** (1882-1950) & **Phoebe Brown** (1885-1953).
*See James William Burgess Obt.
*See Verbel Preston Burgess Obt.
*See Willie Mae (Goodwin) Burgess Obt. buried in Cookeville City Cemetery, Putnam Co., TN

COOKEVILLE - - Funeral services for Vestel Burgess, 50, were conducted at the chapel of Hooper & Huddleston Funeral Home Sunday, March 27 at 2 p.m. with the Rev. Raymond White officiating. Burial was in Odd Fellows Cemetery.

Mr. Burgess died March 23 in the Veterans Hospital in Nashville. He was a native of Jackson County, the son of the late Willia and Phebe Brown Burgess, a retired welder and veteran of WWII.

Survivors include his wife, Mrs. Willie Mae Goodwin Burgess; three brothers, Fred Burgess, Detroit, MI; William B. Burgess, Baxter; Carmel Burgess, Hazel Park, MI; a sister, Mrs. Lydia Ann Gilbert, Palmersville, FL.

Active pallbearers were Richmond Burgess, Jerry Goodwin, Ernest Burgess, Eugene Collier, Gordon Hunter, Bedford M. Chaffin, Bill Martin and Mack Clemons.

Willie B. Burgess Obt.
b. 27 June 1913, Granville, Jackson Co., TN – d. 19 April 1999, TN, md on the 6th of March 1935, Jackson Co., TN to **Mary Ellen (Scarlett) Burgess**, b. 4 March 1918 – d. 21 August 1988, Jackson Co., TN, d/o **John B. Scarlett** & **Mary Ellen Richardson**. Willie B. Burgess, s/o **James William Burgess** & **Phebe Brown.**

*See Ernest Glen Burgess Obt.
*See James William Burgess buried in Odd Fellows Cemetery.
*See Mary Ellen (Scarlett) Burgess Obt.
*See Verbel Preston Burgess Obt.

(**Source**: Tennessee State Marriage record, Jackson Co., TN, pg. 77: Willie B. Burgess married 6 March 1935, Jackson Co.. TN to Mary Scarlett).

(SS Death Index: Name: **MARY E BURGESS** Birth: 04 Mar 1918- Death: 21 Aug 1988 - Last Residence: (Baxter, Putnam Co., TN) -Last Benefit: (none specified) – SSN: 362-20-7617, MI)

BAXTER -- Funeral services for Willie B. Burgess, 85, of Baxter, will be held at 2 p.m. on Wed., April 21, from the chapel of Baxter Funeral Home. Burial will be in Odd Fellows Cemetery in Baxter.

The family will receive friends from 5-9 p.m. today, Tues., April 20, at the funeral home.

Mr. Burgess died on Mon., April 19, 1999, at Masters Health Care Center.

He was born on June 27, 1913, in Granville to the late William and Pheebie Brown Burgess. Mr. Burgess was retired from Ford Motor Company. He was a member of First Baptist Church in Baxter. He served as Deacon for more than 40 years in the Baptist Church.

His family includes a son and daughter-in-law, Ernest and Glenda Burgess of Baxter; a daughter and son-in-law, Mary Margaret and Paul Scott of Michigan; a son-in-law, John Machniak of Michigan; three granddaughters, Kimberly Stamper of Michigan, Sheila Franklin of Cookeville and Ellen Bailey of Colorado; five great-grandchildren; and one great-great-grandchild.

In addition to his parents, he was also preceded in death by his wife, Mary Ellen Scarlett Burgess; a daughter, Mabel Machniak; a grandson, Charles Dunger; five brothers, Verble, Fred, Carmel, Cecil and Vestal Burgess; two sisters, Anna Ruth Collier and Lyda Ann Gilbert.

Bro. John Davis will officiate at the services.

Published April 20, 1999 10:46 AM CDT: Herald Citizen Newspaper, Cookeville, TN.

Betty Jo (Leftwich) Bush Obt.
b. 16 January 1921, Putnam Co., TN – d. 6 December 2010, Baxter, Putnam Co., TN, md **Alfred Bush**, b. 17 November 1916 – d. 22 April 1988. Betty Jo (Leftwich) Bush, d/o **John Oliver "Doc" Leftwich** (1881-1956) & **Dona Anderson** (1896-1921), d/o Paul Anderson (1845-1915) & Sarah Elizabeth "Bettie" Carr (1852-1929).
*See John Oliver Leftwich Obt. buried in Crest Lawn Cemetery, Putnam Co., TN.

BAXTER -- Funeral services for Betty Jo Leftwich Bush, 89, of Baxter, will be held at 1 p.m. on Wednesday, Dec. 8, from the Baxter Chapel of Hooper-Huddleston & Horner Funeral Home. Interment will follow in Odd Fellows Cemetery.

The family will receive friends from 10 a.m. until time of services on Wednesday at the funeral home.

Mrs. Bush died Monday morning, Dec. 6, 2010, at her home.

She was born Jan. 16, 1921, in Putnam County to the late John Oliver "Doc" and Dona Anderson Leftwich.

Mrs. Bush was a member of Lilly's Chapel Free Will Baptist Church. She worked a number of years at Texas Boot in Lebanon and Keene Corporation in Cookeville.

Her family includes four daughters and two sons-in-law, Sue and Eddie Herald, Judith Bush and Janice and Jim Ed Austin, all of Baxter, and Barbara Jean Bush of Lebanon; five grandchildren, Tammy and spouse Mark Dronebarger, Robert Steakley, Debbie and spouse Roger Graham, Chris and spouse Stacy Austin and Amanda and spouse Alan Asberry; nine great-grandchildren, Dalton and Jake Dronebarger, Hope and Cade Austin, Jayla and Ty Cobb, Lindsay and Ritchie Beard and Corey Steakley; and a sister and brother-in-law, Linda and Charles Hughes of Chattanooga.

In addition to her parents, she was preceded in death by her husband, Alfred Bush; two brothers, Cecil and Bill Leftwich; two half brothers, John and Charles Leftwich; and two half sisters, Reba Fuqua and Lena Anderson.

Pallbearers will be grandsons and great-grandsons.

The Rev. T.J. Bennett will officiate at the services.

You may share your thoughts and memories at www.hhhfunerals.com.

Herald Citizen Newspaper, Cookeville, TN: 7 December 2010.

W. P. Bush
b. 20 April 1846 – d. 17 February 1922.

Hanna Ariel Buttrum
b. & d. 20 December 2003, Baxter, Putnam Co., TN, d/o **David "Dave" Lewis Buttrum** (1962-2016) & **Sharon Grizzle**.

Granddaughter of Mary & Buford Grizzle, Aline Manning & the late David Buttrum. Great Granddaughter of Lucy Wheeler and the late Colonial B. Wheeler.

David "Dave" Lewis Buttrum Obt.
b. 24 September 1962, Anchorage, AK – d. 15 October 2016, Cookeville, Putnam Co., TN, md **Sharon (Grizzle) Buttrum**. Dave Buttrum, s/o **David Lee Buttrum** & **Eliza Alliene Cruise**.
*See Hanna Ariel Buttrum buried in Odd Fellows Cemetery.

Funeral services for Dave Buttrum, age 54, of Baxter will be held Monday, October 17th, 2016 in the chapel of Presley Funeral Home with Danny Hall officiating.

Interment will follow in Odd Fellows Cemetery.

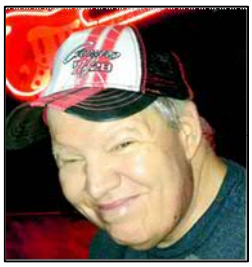

The family will receive friends from 11:00 AM until time of service at 12:00 Noon Monday at Presley Funeral Home.

Dave passed away Saturday, October 15, 2016 at Cookeville Regional Medical Center in Cookeville, Tennessee following a brief illness.

He was born Monday, September 24, 1962 in Anchorage, Alaska to the late David Lee Buttrum and Eliza Alliene Cruise.

In addition to his parents, he was preceded in death by: infant daughter, Mary Stephanie Buttrum; brother-in-law, Buford Dewayne Grizzle.

He is survived by: his wife, Sharon Grizzle Buttrum, and mother-in-law, Mary Wheeler Grizzle, both of Cookeville.

Pallbearers will be Family & Friends.

Herald-Citizen, Cookeville, TN: 18 October 2016

William Henry Butts
b. 4 July 1870, Smith Co., TN – d. 23 March 1951, Putnam Co., TN, (Tenn EM2 USNR WWII), md **Lola (Ashburn) Butts**, b. 20 May 1888 – d. 12 October 1976. William Henry Butts also md on the 2nd of November 1893, DeKalb Co., TN to **Eliza Caroline (Maynard) Butts**, b. 5 October 1872 – d. 19 October 1908, buried in Maynard Cemetery, DeKalb Co., TN. William henry Butts, s/o **Bethel William Butts** & **Martha A. Winfrey**.
'Their memory is blessed'
*See Alga (Butts) Herald Obt. buried in Crest Lawn Cemetery, Putnam Co., TN.
*See Hattie Niece (Butts) Martin Obt. buried in Crest Lawn Cemetery, Putnam Co., TN.

(**Source**: Tennessee State Marriage record, DeKalb Co., TN, pg. 558 – W. H. Butts married 2 November 1893, DeKalb Co., TN to Eliza Maynard).

Birdie Lee (Steakley) Byers
b. 26 June 1921 – d. 21 April 1983, md **Howard C. Byers**, b. 9 April 1920. Birdie Lee (Steakley) Byers d/o **Benjamin Franklin Steakley** (1892-1967) & **Mary Etta Thompson** (1890-1975).
*See Opal (Steakley) McClain Obt.

Arthur William Campbell Obt.
b. 23 May 1899, Putnam Co., TN – d. 15 February 1973, Cookeville, Putnam Co., TN, md **Zona (unknown) Campbell**. Arthur William Campbell, s/o **Howard Nathan Campbell** (1877-1947) & **Mattie Vanuzla Bradford** (1879-1962). Arthur William Campbell was also md on the 25 of January 1917, Putnam Co., TN to **Minnie Jewel (Medlin) Campbell**, b. 16 May 1901, TN - d. 24 April 1985, Putnam Co., TN, d/o **George Thomas Medlin** (1869-1968) & **Ada Florence Bullington** (1877-1961).
*See Howard Nathan Campbell Obt.
*See Minnie Jewel (Medlin) Campbell Obt.
*See Peggy Sue (Campbell) Medley buried in Odd Fellows Cemetery.
*See George Thomas Medlin buried in Odd Fellows Cemetery.

(**Source**: Tennessee State Marriage record, Putnam Co., TN, pg. 412, #1634 – Arthur Campbell married 25 January 1917, Putnam Co., TN to Minnie Medlin).

Funeral services for Arthur William Campbell, 73, 365 Whitson Avenue, Cookeville, were conducted February 18 from the chapel of Baxter Funeral Home with Bro. Leon Norris as the officiating minister. Burial was in Odd Fellows Cemetery.

Mr. Campbell died February 15, 1973 in the Cookeville General Hospital after an extended illness. He was born in Putnam County, and was the son of the late Howard Campbell and Mattie Bradford Campbell. Mr. Campbell was a retired factory worker.

Survivors include his wife Mrs. Zona Campbell, Cookeville; 1 daughter, Mrs. Peggy Medley, Cookeville; 1 stepdaughter, Mrs. Joyce Wolfe, South Bend, IN; 2 brothers, Roy Campbell, Baxter; Ernest Campbell, Baxter; 1 sister, Mrs. Hester Ligon; 7 grandchildren and 2 great-grandchildren.

Whitson Funeral Home was in charge.

(1940 census, 20th Civil Dist., Baxter, Putnam Co., TN: Dwl: 129 - **Arthur Campbell** is head of household, 41 yrs. old, TN, (Occupation: Pedding Truck), md to **Minnie**, 38 yrs. old, TN. Children: Sue Campbell, 5 yrs. old, TN).

Ernest Ralph Campbell Obt.

b. 16 September 1903, Putnam Co., TN – d. 18 June 2000, Cookeville, Putnam Co., TN, md on the 24th of December, Putnam Co., TN to **Nell (Nash) Campbell** b. 29 August 1914, Putnam Co., TN – d. 9 December 2000, Cookeville, Putnam Co., TN, d/o **Newton Whitney Nash** (1889-1965) & **Sarah Elizabeth Dalton** (1893-1982).
Ernest Ralph Campbell, s/o **Howard Nathan Campbell** (1877-1947) & **Mattie Vanuzla Bradford** (1879-1962).
*See Howard Nathan Campbell Obt.
*See Nell (Nash) Campbell Obt. buried in Crest Lawn Cemetery.

(**Source**: Tennessee State Marriage record, Putnam Co., TN, pg. 268: Ernest Ralph Campbell married 24 December 1936, Putnam Co., TN to Nellie Gladys Nash, age 23, address: Baxter, TN, name of parent, guardian or next of kin of female: N. W. Nash, Baxter, TN).

BAXTER -- Private family services for Ernest Campbell, 96, of Baxter, will be held at 1 p.m. on Wed., June 21, from the chapel of Baxter Funeral Home. Burial will be in Odd Fellows Cemetery.

The family will receive friends from 4-8 p.m. today, Tues., June 20, at the funeral home.

Mr. Campbell died on Sun., June 18, 2000, at Cookeville Regional Medical Center.

He was born on Sept. 16, 1903, in Putnam County. Mr. Campbell was a self-employed owner and operator of Campbell Store. He was a member of the Methodist faith. He was a past member of Baxter Civic Club and an avid hunter and fisherman, who loved birds and the outdoors. He was also a great storyteller and humorist.

His family includes his wife, Nell Nash Campbell of Baxter; a brother, Roy Campbell of Baxter; a niece; and a host of nephews.

Pallbearers will be Joe Clifford, Chad and Herby Campbell, Peter Grima, Willard Holland and Earl Nash.

Rev. Ernest Cashdollar will officiate at the services.

Published June 20, 2000 10:23 AM CDT : Herald Citizen Newspaper, Cookeville, TN

Frances Lucille (Rose) Campbell Obt.
b. 13 November 1940, Oconalufy, NC – d. 5 October 2001, Baxter, Putnam Co., TN, md on the 3rd of February 1956, Putnam Co., TN to **Gary Glenn Campbell**, b. 26 August 1939, Baxter, Putnam Co., TN – d. 15 February 1997, Bloomington Springs, TN, s/o **Roy Herbert Campbell Sr.** (1915-2006) & **Mary Angeline Maynard** (1916-1992). Frances Lucille (Rose) Campbell, d/o **Jake Rose** & **Mary Edwards**.
*See Gary Glenn Campbell Sr. Obt.
*See Roy Herbert Campbell Sr. Obt.

(**Source**: Tennessee State Marriage record, Putnam Co., TN, pg. 273: Gary Glenn Campbell married 3 February 1956, Putnam Co., TN, age 18, b. 26 August 1937, address: Baxter, TN to Frances Lucille Rose, age 18, b. 13 November 1932, address: Baxter, TN, name of parent, guardian or next of kin of female: Jake Patrick Rose, Robbinsville, NC)

COOKEVILLE -- Funeral services for Frances Lucille Campbell, 60, of Baxter, will be held at 2 p.m. today, Sunday, Oct. 7, from the chapel of Baxter Funeral Home. Burial will be in Odd Fellows Cemetery on Buffalo Valley Rd.

Mrs. Campbell died on Friday, Oct. 5, 2001, in Baxter.

She was born on Nov. 13, 1940, in Oconalufty, N.C. to the late Jake and Mary Edwards Rose. Mrs. Campbell was a homemaker and a member of Carrs Chapel Church of Christ.

Her family includes two daughters, Angela Hurst and Debra Gentry, both of Baxter; two sons, Glen Campbell of Baxter, and Meredith Campbell of Cookeville; three brothers, Paul and Richard Rose, both of North Carolina, and Harold Rose of Texas; children adopted by heart, Randall Bean and Carol Warden, both of Baxter; six grandchildren, Shannon Maynard, Stephanie Snyder, Clinton Hurst, Destin, Brianna and Landon Campbell; and four great-grandchildren, Brooke Snyder, Steven James, Kashea and Jeff Snyder.

In addition to her parents, she was preceded in death by her husband, Gary Campbell; three sisters, Thelma Cook, Selma Tesso and Velma Conway; and two brothers, Glen and Guy Rose.

Pallbearers will be Jimmy Gentry, Glen and Meredith Campbell, Clinton and Greg Hurst and Shannon Maynard.

Bro. Richard Hackett and Sister Jean Hackett will officiate at the services.

Published October 06, 2001 3:39 PM CDT : Herald Citizen Newspaper, Cookeville, TN

Gary Glenn Campbell Sr. Obt.
b. 26 August 1939, Baxter, Putnam Co., TN – d. 15 February 1997, Bloomington Springs, Putnam Co., TN, md on the 3rd of February 1956, Putnam Co., TN to **Frances Lucille (Rose) Campbell**, b. 13 November 1940, Oconalufty, NC – d. 5 October 2001, Baxter, Putnam Co., TN, d/o **Jack Rose** & **Mary Edwards**. Gary Glenn Campbell Sr., s/o **Roy Herbert Campbell Sr.** (1915-2006) & **Mary Angeline Maynard** (1916-1992).
*See Frances Lucille (Rose) Campbell Obt.
*See Mary (Maynard) Campbell Obt.
*See Roy Herbert Campbell Sr. Obt.

(**Source**: Tennessee State Marriage record, Putnam Co., TN, pg. 273: Gary Glenn Campbell married 3 February 1956, Putnam Co., TN, age 18, b. 26 August 1937, address: Baxter, TN to Frances Lucille Rose, age 18, b. 13 November 1937, address: Baxter, TN, name of parent, guardian, or next of kin of female: Jack Patrick Rose, Robbinsville, NC. Name of parent, guardian, or next of kin of male: Roy Herbert Campbell).

BAXTER – Funeral services for Gary Glen Campbell Sr., 57, of Bloomington Springs were held today, Feb. 17, at 1 p.m. in the Baxter chapel of Hooper and Huddleston Funeral Home. Burial was in Odd Fellows Cemetery.

Mr. Campbell died Sat., Feb. 15, 1997, at his home.

A native of Baxter, he was born Aug. 26, 1939, to Roy Herbert Campbell Sr. of Baxter and the late Mary Angeline Maynard Campbell.

He was employed as a mechanic with the Ford Garage. Chevrolet Garage, Park Village and Bush and Brown.

In addition to his father, his family includes his wife, Frances Rose Campbell of Bloomington Springs; two daughters and sons-in-law, Angela and Greg Hurst and Debra and Jimmy Gentry, all of Baxter; two sons and daughter-in-law, Gary Glenn Jr. and Barbara Campbell of Baxter and Meredith Ray Campbell of Bloomington Springs; one sister, Jennifer Smoot of Morristorwn; one brother, Herbert "Herbie" Campbell of Baxter; three grandchildren, Shannon Maynard and Destin and Brianna Elizabeth Campbell; and two stepgrandchildren, Stephanie Gentry and Clint Hurst.

Pallbearers were Jimmy Gentry, Greg and Clint Hurst, Shannon Maynard and Glen and Meredith Campbell.

Memorial contributions may be made to his wife.

Bro. Jerry Brown officiated at the services.

Herald-Citizen, Cookeville, TN

Howard Nathan Campbell Obt.
b. 20 August 1877, Sullivan Co., TN – d. 14 February 1947, md on the 21st of August 1898, Putnam Co., TN to **Mattie Vanuzla (Bradford) Campbel**l, b. 25 February 1879, Scottsville, KY - d. 14 November 1962, d/o **Joseph Marion Bradford** (1851-1944) & **Nancy Elizabeth Harris** (1850-1925). Buried next to them is their son **Arthur William Campbell**, (1899-1973). All buried in Odd Fellows Cemetery, Putnam Co., TN. Their son **Hasker T. Campbell** (1901-1967) is buried in Cookeville City Cemetery, Putnam Co., TN.
*See Arthur William Campbell Obt.
*See Ernest Nash Campbell buried in Odd Fellows Cemetery.
*See Hasker T. Campbell buried in Cookeville City Cemetery.
*See Roy Herbert Campbell Obt.
*See Joseph Marion Bradford Obt.

(**Source**: Tennessee State Marriage record, Putnam Co., TN, pg. 51 : H. N. Campbell married 21 August 1898, Putnam Co., TN to Mattie Bradford).

Funeral services for Howard N. Campbell, 71, were held on Sunday afternoon at the Baxter Methodist Church. The Rev. J. P. Porter officiated and was assisted by the Rev. J. A. Harris and the Rev. J. D. Harris.

He is survived by his widow, Mrs. Mattie Bradford Campbell; four sons, Arthur Campbell of Pontiac, MI, Hasker Campbell of Cookeville, Ernest and Roy Campbell, of Baxter; and one daughter, Mrs. Charles Ligon, of Baxter.

Putnam County Herald, Cookeville, TN: Thursday, 20 February 1947.

(1900 census 20th Civil Dist., Putnam Co., TN: Dwl: 216 – **Howard Campbell** is head of household, 24 yrs. old, b. April 1876, TN, Occupation: Works in Factory, md 2 yrs. to **Mattie**, 21 yrs. old, b. April 1878, TN, 1 child born, 1 child living. Child: Arthur Campbell, 1 yr. old, b. May 1899, TN).

(1910 census 20th Civil Dist., Putnam Co., TN: Dwl: 46 – **Howard Campbell** is head of household, 32 yrs. old, TN, Occupation: Foreman Handle Factory, md 11 yrs. to **Mattie V.**, 31 yrs. old, TN, 4 children born, 4 children living. Children: Arthur W., 11 yrs. old; Hasker T., 8 yrs. old; Ernest R., 6 yrs. old & Hester E. Campbell, 20/12 yrs. old. All born in TN).

(1920 census 20th Civil Dist., Baxter Town, Putnam Co., TN; Dwl: 46 – **Howard Campbell** is head of household, 32 yrs. old, TN md 11 yrs. to to **Mattie V.,** 31 yrs. old, TN, 4 children born, 4 children living.. Children: Arthur W., 11 yrs. old; Hasker T., 8 yrs. old; Ernest R., 6 yrs. old & Hester E. Campbell. All born in TN).

Infant sons: Campbell
d. 1918 & d. 1919, sons of **Mr. & Mrs. A. W. Campbell**.

Minnie Jewel (Medlin) Campbell Obt.
b. 16 May 1901, TN - d. 24 April 1985, Putnam Co., TN, md on the 25 of January 1917, Putnam Co., TN to **Arthur William Campbell**, b. 23 May 1899, Putnam Co., TN – d. 15 February 1973, Cookeville, Putnam Co., TN. Minnie Jewel (Medlin) Campbell, d/o **George Thomas Medlin** (1869-1968) & **Ada Florence Bullington** (1877-1961).
*See Arthur William Campbell Obt.
*See George Thomas Medlin buried in Odd Fellows Cemetery.

*See Peggy Sue (Campbell) Medley Obt.

BAXTER - Funeral services for Minnie Jewell Campbell, 83, will be held in the Baxter Chapel of Hooper and Huddleston Funeral Home tomorrow at 11 a.m. with the Rev. Brady Reed officiating. Burial will be in the Odd Fellows Cemetery.

Mrs. Campbell died Wednesday (April 24, 1985) at Masters Health Care Center following an extended illness.

A native of Putnam County, she was the daughter of the late George and Ada Bullington Medlin.

Her family includes a daughter, Mrs. Joe (Peggy) Medley of Baxter; and two sisters, Vallie Julian of Nashville and Georgia Evans of Gainesville, Florida.

The family will receive friends after 4:00 today.

Mary (Maynard) Campbell Obt.
b. 3 March 1916, Smith Co., TN – d. 4 January 1992, Putnam Co., TN, md **Roy Herbert Campbell Sr.**, b. 21 August 1915, Baxter, Putnam Co., TN – d. 6 July 2006, Bethesda Health Care Center, Cookeville, Putnam Co., TN, s/o **Howard Nathan Campbell** (1877-1947) & **Mattie Vanuzla Bradford** (1879-1962). Mary (Maynard) Campbell, d/o **William Thomas Maynard** (1887-1970) & **Maggie Lee Phillips** (1890-1917), she is buried in Cookeville City Cemetery, Cookeville, Putnam Co., TN. William Thomas Maynard is buried in Crest Lawn Cemetery, Putnam Co., TN.
*See Roy Herbert Campbell Sr. Obt.

BAXTER -- Funeral services for Mary Campbell of Baxter will be held Monday, beginning at 2 p.m., in the chapel of Baxter Funeral Home.

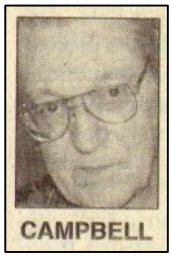

The family will receive friends at the funeral Home after 2 p.m. today, Sunday, Jan. 5.

Mrs. Campbell was dead upon arrival at Cookeville General Hospital on Saturday, Jan. 4, 1992. She was 75.

Born on March 3, 1916, in Smith County, TN, she was the daughter of the late Will and Maggie Phillips Maynard.

Her family includes her husband, Roy Campbell of Baxter; a daughter, Jennifer Smoot, of Morristown, TN; two sons, Herba and Gary Campbell, both of Baxter; three sisters, Fannie Loftis and Vida Broadway, both of Cookeville, and Agnes Paul of Crossville; two brothers, Joe Maynard of Cookeville and Bennie Maynard of New Mexico; seven grandchildren and three great-grandchildren.

Officiating at Monday's services will be Bro. Ernest Blair and Bro. Glendon W. Cantrell Sr. Burial will be in Odd Fellows Cemetery, Baxter.

Pallbearers will be Glen, Meredith and Chad Campbell; Gregg Hurst, Jimmy Gentry, Eric Johnson, Shannon Maynard and Mike Salisbury.

Roy Herbert Campbell Sr. Obt.
b. 21 August 1915, Baxter, Putnam Co., TN –d. 6 July 2006, Bethesda Health Care Center, md **Mary Angeline (Maynard) Campbell**, b. 3 March 1916, Smith Co., TN – d. 4 January 1992, Putnam Co., TN, d/o **William Thomas Maynard** (1887-1970) & **Maggie Lee Phillips** (1890-1917). Roy Herbert Campbell, s/o **Howard Nathan Campbell** (1877-1947) & **Mattie Vanuzla Bradford** (1879-1962).
*See Gary Glenn Campbell Sr. Obt.
*See Howard Nathan Campbell Obt.
*See Mary (Maynard) Campbell Obt.

*See Roy Herbert "Herb" Campbell Jr. Obt.
*See Tommie Jean (Sutton) Campbell Obt.

BAXTER -- Funeral services for Roy Herbert Campbell Sr., 90, of Baxter, will be held at 2 p.m. Saturday, July 8, from the Baxter Chapel of Hooper-Huddleston & Horner Funeral Home.

Burial will be in Odd Fellows Cemetery.

The family will receive friends from 6-9 p.m. today, Friday, July 7, at the funeral home.

Mr. Campbell died Thursday, July 6, 2006, in Bethesda Health Care Center.

He was born Aug. 21, 1915, in Baxter to the late Howard N. and Mattie Bradford Campbell.

He served in the Army during World War II. Mr. Campbell was a retired press operator with McCord's and a member of Baxter First Baptist Church.

His family includes a daughter and son-in-law, Jennifer and Robert Smoot of Morristown; a son and daughter-in-law, Herb and Tommie Campbell of Cookeville; seven grandchildren, Angie Hurst, Debbie Gentry, Gina Salisbury, Rosemary Johnson and Glenn, Chad and Meredith Campbell; 13 great-grandchildren; one great-great-grandchild; and special nephew Ronnie Ligon.

In addition to his parents, he was preceded in death by his wife, Mary Maynard Campbell; a son, Gary Campbell; a sister, Hester Ligon; and three brothers, Ernest, Hack and Arthur Campbell.

Bro. Johnny Fox will officiate the services.

Published July 07, 2006 10:12 AM CDT: Herald Citizen Newspaper, Cookeville, TN

Roy Herbert "Herb" Campbell Jr. Obt.
b. 18 June 1937, Cookeville, Putnam Co., TN – d. 28 April 2018, Cookeville, Putnam Co., TN, md on the 30th of November 1955 to **Tommie Jean (Sutton) Campbell**, b. 28 August 1939, Putnam Co., TN – d. 20 Febuary 2008, Cookeville, Putnam Co., TN, d/o **William Edward "Ed" Sutton** (1916-1999) & **Rose Lee Dyer** (1919-2004). Roy Herbert "Herb" Campbell Jr., s/o **Roy Herbert Campbell Sr.** (1915-2006) & **Mary Angeline Maynard** (1916-1992).
*See Roy Herbert Campbell Sr. Obt.
*See Tommie Jean (Sutton) Campbell Obt.

Graveside services and interment, with Military Honors, for Roy Herbert "Herb" Campbell Jr., 80, of Cookeville will be held Tuesday, May 1, at noon at Odd Fellows Cemetery. Johnny Fox will officiate.

Herb died suddenly Saturday morning, April 28, 2018, at his home.

He was born June 18, 1937, in Cookeville to the late Roy Herbert and Mary Maynard Campbell Sr.

Herb was a member of Collegeside Church of Christ and a former long-time member of Sycamore Church of Christ.

He was U. S. Army Veteran and a retired self-employed carpenter.

Herb enjoyed the outdoors and loved to fish, camp, and golf. He was a Civil War history buff and a voracious reader. He especially loved reading the Bible.

He was a kind and wise gentleman and a wonderful father and grandfather.

In addition to his parents, he was preceded in death by his wife of 52 years, Tommie Jean Campbell; great grandson, Bo Winebrenner; and brother, Gary Campbell.

Survivors include his son and daughter-in-law, Chad and Dana Campbell, daughter and son-in-law, Rosemary and Eric Johnson, all of Cookeville; five grandchildren, Logan and Kennady Campbell, Heather (Jon) Anderson, Erica (Sean) Winebrenner, and Kelsey Johnson; and sister, Jennifer Smoot of Morristown; and nine great-grandchildren, Jareth, Laney, Remi, Jeremy, Jayden, Sophia, Shelby, Sadie Mae, and Wyatt.

Dyer Funeral Home in charge of arrangements (931) 526-7158. You may share your thoughts and memories at www.dyerfh.net.

Herald-Citizen, Cookeville, TN: 1 May 2018

Tommie Jean (Sutton) Campbell Obt.

b. 28 August 1939, Putnam Co., TN – d. 20 Febuary 2008, Cookeville, Putnam Co., TN, md on the 30th of November 1955 to **Roy Herbert "Herb" Campbell Jr.**, b. 18 June 1937, Cookeville, Putnam Co., TN – d. 28 April 2018, Cookeville, Putnam Co., TN, s/o **Roy Herbert Campbell Sr.** (1915-2006) & **Mary Angeline Maynard** (1916-1992). Tommie Jean (Sutton) Campbell, d/o **William Edward "Ed" Sutton** (1916-1999) & **Rose Lee Dyer** (1919-2004), both buried in Smellage Cemetery, Boma, Putnam Co., TN. Parents of Rosemary & Chad Campbell.
*See Roy Herbert "Herb" Campbell Jr. Obt.
*See Roy Herbert Campbell Sr. Obt.

BAXTER -- Funeral services for Tommie Jean Campbell, 68, of Baxter, will be held Saturday, Feb. 23, at 2 p.m. at Sycamore Church of Christ.

Mrs. Campbell

Burial will be in Odd Fellows Cemetery.

Family will receive friends today, Friday, Feb. 22, from 5-8 p.m. at the Baxter chapel of Hooper-Huddleston & Horner Funeral Home and Saturday, Feb. 23, from noon until time of services at the church.

Mrs. Campbell died Wednesday, Feb. 20, 2008, at Cookeville Regional Medical Center, with her loving husband by her side.

She was born Aug. 28, 1939, in Putnam County to the late William Edward (ED) and Rose Lee Dyer Sutton.

Mrs. Campbell was a member of Sycamore Church of Christ, where she taught the Ladies Sunday School Class for 20 years and had 40 years total teaching in her Christian lifetime. She had been active in church campaigns in Alabama and did missionary work missionary work in Russia and Siberia. She spoke at several Ladies Church Workshops, sharing her experiences in missionary work and her knowledge of the Bible.

She was the assistant director of the Cookeville Senior Citizens Center. She also served on the Advisory Board of the Foster Grandparent Program, Advisory Board of the Cookeville office of the US Postal Service and the LBJ&C Program.

Mrs. Campbell was an avid supporter of Relay for Life in Putnam County and the American Cancer Society - Putnam County Chapter. She had been active in the Breast Cancer Reach to Recovery for several years, and she herself was a breast cancer survivor for 21 years.

Her family includes her husband of 52 years, Herb Campbell of Baxter (whom she married Nov. 30, 1955); a daughter and son-in-law, Rosemary and Eric Johnson of Cookeville; a son and daughter-in-law, Chad and Dana Campbell of Cookeville; a sister and brother-in-law, Janice and Dewey Bowman of Cookeville; a brother and sister-in-law, Eddie Ray and Peggy Sutton of Smithville; seven grandchildren, Heather Anderson and husband Jonathan, Erica Barker and husband Casey, Kelsey Johnson, Logan and Kennady Campbell, Rachel Mayberry and Justin Johnson; and two great-grandchildren, Jeremy Barker and Alyssa Mayberry.

Pallbearers will be Steven Jones, Casey, Corey and Jesse Sutton, Glen and Meredith Campbell, and Levi and Joseph Jones.

Bros. Jason Hart and Johnny Fox will officiate the services.

Friday, Feb 22, 2008: Herald Citizen Newspaper, Cookeville, TN

Roy Landon Carmack Sr. Obt.

b. 12 September 1936, Celina, TN – d. 5 May 2005, Cookeville, TN, md **Jean (Hall) Carmack**. Roy Landon Carmack Sr., s/o **James Robert Camack** (1890-1972) & **Linnie Mae Boles** (1899-1956), both buried in Turkeytown Cemetery, Celina, Clay Co., TN.
'Going Home'

COOKEVILLE -- Funeral services for Roy Landon Carmack Sr., 68, of Cookeville will be held at 4 p.m. on Saturday, May 7, from the chapel of Crest Lawn Funeral Home. Burial, with military honors by the Veterans Honor Guard, will be in Odd Fellows Cemetery.

The family will receive friends from 2-9 p.m. today, Friday, May 6, at the funeral home.

Mr. Carmack died on Thursday, May 5, 2005, at his home, after an extended illness.

He was born on Sept. 12, 1936, in Celina to the late James Robert and Linnie Mae Boles Carmack.

He was an Army veteran and worked as director of engineering with the Holiday Inn Corp.

His family includes his wife, Jean Hall of Cookeville; two sons and a daughter-in-law, Roy O. and Lisa Hall, and Roy L. Carmack Jr., all of Cookeville; a daughter and son-in-law, Lisa and Shane Watson of Cookeville; five granddaughters, Christy Hughes of Indianapolis, Ind., Alianey and Macy Watson, Ashley Carmack and Hunter Hall, all of Cookeville; four grandsons, Daniel Jackson, Christopher Carmack and Tracker Hall, all of Cookeville, and Trey Johnson of Nashville; and one great-grandson, Colin Rook of Indianapolis.

Pallbearers will be Trey Johnson, Christopher Carmack, Shane Watson, Rick Armentrout, Bobby Watson and Robert Harville.

Tributes may be made online at www.mem.com.

Bro. Johnny Fox will officiate at the services.

Published May 06, 2005 10:35 AM CDT: Herald Citizen Newspaper, Cookeville, TN

Jack Ray Carter
b. 7 December 1933 – d. 7 December 1933.

Oliver Carter
b. 12 September 1898 – d. 1 December 1964, md on the 26th of November 1939, Putnam Co., TN to **Edith (Johnson) Carter**, b. 2 April 1922. Oliver Carter, s/o **Thomas Martin Carter** (1874-1951) & **Ida Belle Brewington** (1877-1956).
*See Dorsie N. (Carter) Ramsey Wheeler Obt.

(**Source**: Tennessee State Marriage record, Putnam Co., TN, pg: 259: Olver Carter married 26 November 1939, Putnam Co., TN to Edith Johnson.)

(1910 census 10th Civil Dist.,Martin's Creek Road, Putnam Co., TN: Dwl: 121 - **Thomas M. Carter** is head of household, 36 yrs. old, TN, md to **Ida** B., 29 yrs. old, TN. Children: Claudie W., 15 yrs. old; Delia, 13 yrs. old; **Oliver**, 11 yrs. old, Frank M., 9 yrs. old; Bulah \, 7 yrs. old; Cephus, 5 yrs. old; Winnie, 3 yrs. old; Loveman, 2 yrs. old & Loman Carter, 1/12 yrs. old. All born in TN).

Aaron Horace Chaffin
b. 12 April 1922 – d. 20 December 1989, Putnam Co., TN, (Sgt. U. S. Army WWII – Purple Heart), md **Berta (Sewell) Chaffin** b. 4 April 1909, TN - d. 5 October 1984, Nashville, TN, d/o **Dr. William T. Sewell** (1864-1925) & **Nancy Elizabeth Nixon** (1873-1965). Aaron Horace Chaffin, s/o **Hiram Pharris Chaffin** (1903-1967) & **Sarah Elizabeth Dunn** (1900-1971), both buried in Crest Lawn Cemetery, Putnam Co., TN.
*See Berta (Sewell) Chaffin Obt.
*See Hiram Pharris Chaffin buried in Crest Lawn Cemetery, Putnam Co., TN

Bedford B. Chaffin Obt.
b. 16 March 1893, Jackson Co., TN – d. 10 August 1968, md on the 17th of October 1915, Putnam Co.., TN to **Hardie Anna (Davidson) Chaffin**, b. 12 January 1894 – d. 8 August 1990. (Their daughter Lillian "Lill" Beatrice (Chaffin) Maxwell Morris, b. 12 October 1920, TN – d. 22 April 2010, md 1st Everett V. Maxwell, b. 16 April 1918 – d. 30 April 1943, md 2nd Ellis Morris. Everett V. & Lillian B. (Chaffin) Maxwell Morris are both buried in the Maxwell Cemetery, Baxter, Putnam Co., TN). Bedford C. Chaffin, s/o **John Chaffin** & **Salley Jane Hensley**.
'Gone But Not Forgotten'
*See Bedford Millis "Butch" Chaffin Obt.
*See Deloria Chaffin (1922-1937) buried in Hensley Cemetery, Putnam Co., TN.
*See James Hillard Chaffin buried in Hensley Cemetery, Putnam Co., TN.
*See Willie Mac "Buddy" Chaffin Obt.
*See Vinetta May (Chaffin) Farley Obt. buried in Double Springs Cemetery, Putnam Co., TN
*See Victor Lee Pharris buried in Double Springs Cemetery, Putnam Co., TN.
*See Lona (Chaffin) Trobaugh Obt.

(**Source**: Tennessee State Marriage record, Putnam Co., TN, pg. 209: Bedford B. Cahffin married 17 October 1915, Jackson Co., TN to Annie Davison.

Funeral services for Bedford B. Chaffin, 75, of Rt. 2, Cookeville, who died Aug. 10 were held Aug. 12 at the Baxter Funeral Home with Bo. Ernest Abston officiating. Burial was in Odd Fellows Cemetery.

Mr. Chaffin was a native of Jackson County and a member of the Church of Christ. He was the son of the late John and Salle Jane Hensley Chaffin.

Survivors include the wife, Mrs. Anna Chaffin, Cookeville; 2 sons, Bedford Millis Chaffin, Cookeville, 5 daughters, Mrs. Pruitte Trobaugh, Sparta, Mrs. Victor Pharris, Detroit, MI, Mrs. Lillian Maxwell, Mrs. James Crawford, Mrs. Jesse Farley, all of Cookeville; 4 sisters, Mrs. Polly Gentry, Nashville, Mrs. Lillie Tallent, Franklin, Mrs. Flora Allen, Baxter, and Mrs. Troy Fox, Cookeville; 16 grandchildren, 4 great-grandchildren.

Baxter Funeral Home in charge.

Bedford Millis "Butch" Chaffin Obt.
b. 9 November 1929, Baxter, Putnam Co., TN – d. 1 June 2005, Baxter, Putnam Co., TN, (U. S. Army Korea), md on the 20 August 1950 to **Mamie Ethel (Pippin) Chaffin**, b. 11 June 1931. Bedford Millis "Butch" Chaffin, s/o **Bedford B. Chaffin** (1893-1968) & **Hardie Ann Davidson** (1898-1990).
*See Bedford B. Chaffin Obt.
*See Lona (Chaffin) Trobaugh Obt.
*See Willie Mac "Buddy" Chaffin Obt.

BAXTER -- Funeral services for Butch Chaffin, 75, of Baxter will be held at 11 a.m. on Saturday, June 4, from the chapel of Baxter Funeral Home, with full military honors. Burial will be in Odd Fellows Cemetery in Baxter.

The family will receive friends from 5-9 p.m. on Friday, June 3; and from 9 a.m. until time of services on Saturday, at the funeral home.

Mr. Chaffin died on Wednesday, June 1, at his home.

He was born on Nov. 9, 1929, in Baxter to the late Bedford B. and Hardie Anna Davidson Chaffin.

He served in the Army during the Korean War in the 361st Engineer Battalion. Mr. Chaffin was a heavy equipment operator and a farmer. He served in various positions of public service, including Baxter Town Marshall, Chief of Baxter Rescue Squad and firefighter on the Baxter and Putnam County Fire Departments. He was also an avid outdoorsman and sportsman.

His family includes his wife of 55 years, Mamie Pippin Chaffin of Baxter; two daughters, Myra Overall of Cookeville, and Marsha Maxwell of Lancaster; a son and daughter-in-law, Michael and Tami Chaffin of Baxter; four sisters, Lona Trobaugh of Lenoir City, Lillian Morris of Baxter, Vinetta (Tommie) Farley and Jane Crawford, both of Cookeville; 12 grandchildren; and three great-grandchildren.

In addition to his parents, he was preceded in death by a brother, Willie Mac (Buddy) Chaffin; and a sister, Thelma Pharris.

Pallbearers will be family members.

Bro. Bob Pharris will officiate at the services.

Published June 02, 2005 10:36 AM CDT : Herald Citizen Newspaper, Cookeville, TN

Berta (Sewell) Chaffin Obt.
b. 4 April 1909, TN - d. 5 October 1984, Nashville, Davidson Co., TN, md **Aaron Horace Chaffin**, b. 12 April 1922, TN – d. 20 December 1989, Cookeville, Putnam Co., TN, (Sgt. U. S. Army WWII – Purple Heart). **Berta (Sewell) Chaffin**, d/o **Dr. William T. Sewell** (1864-1925) & **Nancy Elizabeth Nixon** (1873-1965). Aaron Horace Chaffin, s/o **Hiram Pharris Chaffin** (1903-1967) & **Sarah Elizabeth Dunn** (1900-1971), both buried in Crest Lawn Cemetery, Putnam Co., TN.
*See Aaron Horace Chaffin buried in Odd Fellows Cemetery.
*See Dr. William Thomas Sewell buried in Odd Fellows Cemetery.

Funeral services for Mrs. Berta S. Chaffin, of Baxter, were conducted Monday, October 8, 1984 from the Baxter Chapel of Hooper & Huddleston Funeral Home with Bro. Tom Compton officiating. Burial was in the Odd Fellow Cemetery.

Mrs. Chaffin died Friday, October 5, 1984 at St. Thomas Hospital in Nashville following an extended illness.

She was a native of Tennessee and the daughter of the late William T. and Nancy Elizabeth Nixon Sewell. She was a homemaker.

Survivors include her husband, Aaron H. Chaffin of Baxter; three daughers, Evelyn Myers of Roseville, MI, Joyce Jensen of New Baltimore, MI and Tommy Lolli, of Roseville, MI; four sisters, Mrs. Mollie Vickers of Warren, MI, Mrs. Mildred Hyder of Nashville, Mrs. Alverta Chaffin of Baxter, and Mrs. Melissa Bradford, of Ft. Worth, TX; eight grandchildren and eight great grandchildren.

Hooper and Huddleston, Baxter Chapel, in charge of arrangements.

Herald Citizen Newspaper, Cookeville, TN

David Mac Chaffin
b. 1 December 1956, Detroit, Wayne Co., MI – d. 1 December 1956, Detroit, Wayne Co., MI, s/o **Willie Mac "Buddy" Chaffin** (1936-1979) & **Hazel Louise Boyd** (1930-2018).
*See Willie Mac "Buddy" Chaffin Obt.

Dovie D. Chaffin Obt.
b. 11 May 1899 – d. 14 August 1964, Cookeville, Putnam Co., TN, d/o **John T. Chaffin** (1869-1909) & **Sallie Jane Hensley Loftis** (1876-1965).
'Gone But Not Forgotten'
*See Sallie Jane (Hensley) Chaffin Loftis Obt.

Funeral services for Mrs. Chaffin were held Friday afternoon, August 12th at her home on Route 2, Cookeville, following an extended illness.

She was the daughter of Mrs. Sallie Hensley Chaffin and the late John T. Chaffin. Born in Jackson County, she was a member of the Church of Christ. Funeral services were held from the Chapel of Baxter Funeral Home with burial in the Odd Fellows Cemetery.

Survivors include her mother; one brother, Bedford Chaffin of Route 2; four sisters; Mrs. Polly Gentry of Nashville; Mrs. Flora Allen of Baxter; Mrs. Lillie Tallen of Franklin, and Mrs. Alice Fox of Cookeville. She was 65.

Jackson County Sentinel, TN: 27 August 1964

Ella Magnolia (Dyer) Chaffin Obt.
b. 1 July 1934, Gainesboro, Jackson Co., TN – d. 21 September 2021, Nashville, Davidson Co., TN, md on the 10th of February 1951, Putnam Co., TN to **Tilman Garfield Chaffin**, b. 7 November 1925, TN - d. 25 June 2010, Cookeville, Putnam Co., TN, (Pfc U. S. Army WWII, Bronze Star Medal), s/o **Thomas Leo "Tom" Chaffin** (1907-1980) & **Alice Edna Bandy** (1907-1942). Ella Magnolia (Dyer) Chaffin, d/o **Haskell D. Dyer** (1905-1989) & **Flossie W. Pippin** (1908-1982).
*See Tilman Garfield Chaffin Obt.
*See Haskell D. Dyer buried in Odd Fellows Cemetery.

(**Source**: Tennessee State Marriage record, Putnam Co., TN, pg. 330 – Tilman Garfield Chaffin married 10 February 1951, Putnam Co., TN, age 24, b. 7 November 1926, address: Baxter, Putnam Co., TN Rt. 1 to

Ella Magnolia Dyer, age 16, b. 1 July 1934, address: Bloomington Springs, Putnam Co., TN. Name of parent, guardian, or next of kin of female: Haskel Dewell Dyer, Bloomington Springs, Putnam Co., TN).

Ella Magnolia Chaffin, 87 of Sparta passed away on Tuesday, September 21, 2021 at St. Thomas Mid Town Hospital in Nashville. She was born Sunday, July 1, 1934 in Gainesboro to the late Haskell Dyer and the late Flossie Pippin Dyer.

Ella was a loving wife, mother, grandmother, great -grandmother, and great, great-grandmother. She worshipped at the Baxter Church of Christ. She was an excellent homemaker, caring for her disabled husband and their children. She kept a beautiful home and being very sociable, she entertained guests in their home and fellowshipped over a home cooked meals.

Ella enjoyed sewing, cooking, and baking. It has been said that she made "the best lemon meringue pies". She liked country, gospel and blue grass music. Most of all she loved the Lord, family, and all her grandbabies.

Surviving are her son; Thomas Durell Chaffin of Sparta; 3 grandchildren; 6 great-grandchildren; 5 great, great-grandchildren; 4 siblings; and a host of nieces, nephews, cousins and friends.

In addition to her parents, she was preceded in death by her loving husband: Tilman Chaffin of 59 blessed years and a daughter: Betty Connors.

Funeral services were held on Friday, September 24, 2021 from the chapel of Presley Funeral Home. Interment followed in Odd Fellows Cemetery at Baxter.

Herald-Citizen, Cookeville, TN: 23 September 2021

Paul Edward Chaffin Obt.
b. 10 May 1958, Cookeville, Putnam Co., TN – d. 2 February 2021, Cookeville, Putnam Co., TN, s/o **William "Bill" Nathan Chaffin** (1932-2007) & **Goldie (Jared) Myers**.
*See Alice Edna (Bandy) Chaffin buried in Double Springs Cemetery.
*See William "Bill" Nathan Chaffin Obt.

Paul Edward Chaffin, age 62 of Cookeville passed away suddenly Tuesday morning February 2, 2021 at his home. He was born May 10, 1958 in Cookeville to his mother, Goldie Myers Jared Chaffin of Cookeville; and his father, the late William "Bill" Nathan Chaffin.

Paul was a retired heavy equipment operator.

In addition to his mother, he is survived by a sister, Judy (Richard) Harris of Knoxville.

Private funeral services were held Thursday, February 4, 2021 at the Dyer Chapel of Hooper Huddleston Horner Funeral Home. Interment followed at Odd Fellows Cemetery.

Herald-Citizen, Cookeville, TN: 2 February 2021

Tilman Garfield Chaffin Obt.
b. 7 November 1925, TN - d. 25 June 2010, Cookeville, Putnam Co., TN, (Pfc U. S. Army WWII, Bronze Star Medal), md on the 10th of February 1951, Putnam Co., TN to **Ella Magnolia (Dyer) Chaffin**, b. 1 July 1934, Gainesboro, Jackson Co., TN – d. 21 September 2021, Nashville, Davidson Co., TN, d/o **Haskell D. Dyer** (1905-1989) & **Flossie W. Pippin** (1908-1982). Tilman Garfield Chaffin, s/o **Thomas Leo "Tom" Chaffin** (1907-1980) & **Alice Edna Bandy** (1907-1942).
*See Alice Edna Bandy buried in Double Springs Cemetery.
*See Ella Magnolia (Dyer) Chaffin Obt.

(**Source**: Tennessee State Marriage record, Putnam Co., TN, pg. 330 – Tilman Garfield Chaffin married 10 February 1951, Putnam Co., TN, age 24, b. 7 November 1926, address: Baxter, Putnam Co., TN Rt. 1 to Ella Magnolia Dyer, age 16, b. 1 July 1934, address: Bloomington Springs, Putnam Co., TN. Name of parent, guardian, or next of kin of female: Haskel Dewell Dyer, Bloomington Springs, Putnam Co., TN).

COOKEVILLE -- Funeral services for Tilman Garfield Chaffin, 84, of Baxter, will be held at 11 a.m. on Monday, June 28, from the chapel of Cookeville Funeral Home. Burial will be in Odd Fellows Cemetery.

The family will receive friends from 5-9 p.m. today, Sunday, June 27, and from 9 a.m. until time of services on Monday at the funeral home.

Mr. Chaffin died Friday, June 25, 2010, in Cookeville Regional Medical Center.

27 June 2010: Herald Citizen Newspaper, Cookeville, TN

(1930 census 15th Civil Dist., Putnam Co., TN: Dwl: 19 - **Thomas L. Chaffin** is head of household, 22 yrs. old, TN, md to **Edna A.**, 22 yrs. old, TN. Children: **Tilman G.**, 5 yrs. old, TN & Clifford L. Chaffin, 3 yrs. old, TN).

William "Bill" Nathan Chaffin Obt.
b. 6 August 1932, Putnam Co., TN – d. 28 March 2007, Baxter, Putnam Co., TN, md on the 16th of March 1954, Putnam Co., TN to **Goldie Jared (Myers) Chaffin**, b. 6 January 1936, d/o **William Henry Myers Sr.** & **Vernah Jared** (1892-1966), she is buried in Mathis-Jared-Shoemaker Cemetery, Putnam Co., TN. William "Bill" Nathan Chaffin, s/o **Thomas Leo "Tom" Chaffin** (1907-1980) & **Edna Alice Bandy** (1907-1942), she is buried in Double Springs Cemetery, Putnam Co., TN. Thomas Leo "Tom" Chaffin is buried in Downing Cemetery, Eagleville, Rutherford Co., TN. Thomas Leo "Tom" Chaffin also md on the 27th of April 1944, Putnam Co., TN to **Minnie Alice (Hargis) Chaffin** (1923-1993), buried in Downing Cemetery, Eagleville, Rutherford Co., TN.
*See Alice Edna (Bandy) Chaffin buried in Double Springs Cemetery.
*See Paul Edward Chaffin Obt.

(**Source**: Tennessee State Marriage record, Putnam Co., TN, pg. 237: William Nathan Chaffin married 16 March 1954, Putnam Co., TN, age 21, b. 6 August 1932, address: Rt. 1, Baxter, TN to Goldie Jared Myers, age 18, b. 6 January 1936, address: Rt. 1, Baxter, TN, name of parent, guardian or next of kin of female: Vernah Myers, mother, Rt., 1, Baxter, TN).

BAXTER -- Funeral services for William "Bill" Nathan Chaffin, 74, of Baxter will be held Saturday, March 31, at 2 p.m. in the chapel of Baxter Funeral Home. Burial will be in Odd Fellow Cemetery.

Family will receive friends Friday, March 30, from 5-9 p.m. and Saturday, March 31, after 7 a.m. at the funeral home.

Mr. Chaffin died March 28, 2007, at his residence.

He was born Aug. 6, 1932, in Putnam County to the late Thomas and Edna Bandy Chaffin.

Mr. Chaffin was a machinist with Texas Boot Factory. He was of the Baptist faith.

His family includes his wife, Goldie Jared Chaffin of Baxter; a son, Paul Edward Chaffin of Baxter; a daughter and son-in-law, Judy Ann and Richard Harris Jr. of Maryville; three brothers and sisters-in-law, Tilman and Ella Chaffin of Baxter, Leo and Lillie Chaffin and Thomas and Frances Chaffin, all of Eagleville; a sister-in-law, Kathleen and C.J. Thomas of Cookeville; two sisters-in-law, Barbara Chaffin of Cookeville and Emmalene Chaffin of Baxter; and two great-grandchildren, Jada Martin and Skyler Cooper, both of Cookeville.

In addition to his parents, Mr. Chaffin was preceded in death by his stepmother, Minnie Alice Chaffin; three brothers, Clifford, Jordan and Wayne Chaffin; a sister, Mildred Plants; a nephew, Berry Chaffin; and a grandson, Marvin (Jason) Martin Jr.

Bro. Richard Harris Jr. will officiate the services.

Published March 30, 2007 12:27 PM CDT : Herald Citizen Newspaper, Cookeville, TN

Willie Mac "Buddy" Chaffin Obt.
b. 30 January 1936 – d. 12 May 1979,Cookeville, Putnam Co., TN, md on the 20th of June 1955 to **Hazel Louise (Boyd) Chaffin**, b. 19 October 1930, Putnam Co., TN – d. 12 August 2018, Putnam Co., TN, d/o **William John Boyd** (1901-1965) & **Ruby Ernie Fields** (1907-1996). Willie Mac "Buddy" Chaffin, s/o **Bedford B. Chaffin** (1893-1968) & **Hardie Anna Davidson** (1898-1990).
*See William John Boyd buried in Odd Fellows Cemetery.
*See Bedford B. Chaffin Obt.
*See Bedford Millis "Butch" Chaffin Obt.
*See David Mac Chaffin buried in Odd Fellows Cemetery.
*See Lona (Chaffin) Trobaugh Obt.

BAXTER – Funeral services for Willie "Buddy" Chaffin, 43, will be held at 2 p.m. Monday, May 14, at the chapel of Whitson Funeral Home in Baxter with the Rev. Kenny Vaughn officiating. Mr. Chaffin died May 12, at Cookeville General Hospital following an extended illness. Burial will be in Odd Fellow Cemetery in Baxter.

A native of Putnam County, Mr. Chaffin was the son of the late Bedford Chaffin and Anna Davidson Chaffin of Baxter. He was an employee of Wilson's Sporting Goods Inc. for 16 years and an active member of the Baxter Rescue Squad. To his many CB buddies, he was known as "Go Cart."

He is survived by his wife Hazel Louise Boyd Chaffin; his mother, Anna Chaffin; 3 daughters, Debbie Farley, Marilyn and Carolyn Chaffin; five sisters, Mrs. Priutta Trobaugh (Lona), Mrs. Victor Pharris (Thelma), Mrs. Ellis Morris (Lillian), Mrs. James Crawford (Jane), Mrs. Jesse M. Farley (Vinetta); one grandson Charles Christopher Farley.

Active pallbearers will be members of the Baxter Rescue Squad; Buddy Pitts, David Watts, Jimmy Thomas, Garner Homes, J. B. Goolsby and Glen Mott.

Anna Marie (Smallwood) McKinnis Chaney Obt.
b. 8 June 1959, Putnam Co., TN – d. 4 January 2012, Putnam Co., TN, md on the 29th of September 1995, Putnam Co., TN to **Bruce Evan Chaney**, b. 9 September 1962. Anna Marie (Smallwood) Chaney, d/o **Carl Boyd Smallwood** (1931-1997) & **Ruth Mae Martin** (1935-2010), buried in Pharris Cemetery, McCoinsville Community, Jackson Co., TN.

(**Source**: Tennessee State Marriage record, Putnam Co., TN, pg. 467 – Bruce Evan Chaney married 29 September 1995, Putnam Co., TN, age 33, address: 612 S. Willows, Apt. K 68, Cookeville, TN to Anna Marie McKinnis, age 36, address: 612 S. Willows, Apt. K 68, Cookeville, TN. Name of parent, guardian or next of kin of female: Blank).

BAXTER -- Funeral services for Anna Marie Chaney, 52, of Cookeville, will e held at 10 a.m. on Saturday, Jan. 7, from the chapel of Baxter Funeral Home. Burial will be in Odd Fellows Cemetery.

The family will receive friends from 11 a.m.-9 p.m. on Friday, Jan. 6, and from 7 a.m. until time of services on Saturday at the funeral home.

Mrs. Chaney died Wednesday, Jan. 4, 2012, in Cookeville Regional Medical Center.

She was born June 8, 1959, in Putnam County to the late Boyd and Ruth Mae Martin Smallwood.

Her family includes her husband, Bruce Chaney of Cookeville; a son, Jeremy Shane McKinnis of Portland, Ore.; a daughter, Kimberly M. McKinnis of Baxter; and two brothers, Jerry Smallwood of Wisconsin and Carl Smallwood of Cookeville.

Pallbearers will be family.

Pastors Jim Moore and Donny Payne will officiate at the services.

Baxter Funeral Home is in charge of arrangements (931) 858-3118.

Herald Citizen Newspaper, Cookeville, TN: 5 January 2012.

Betty Ruth (Boyd) Christian Obt.
b. 29 January 1936, Smith Co., TN – d. 3 April 2005, Lebanon, Wilson Co., TN, md on the 7th of January 1961, Smith Co., TN to **Erbie Dalton Christian**, b. 29 June 1934, TN – d. 29 April 2009, Lebanon, Wilson Co., TN, s/o **Henry Nicholas "Nick" Christian** & **Ruby Malone**. Betty Ruth (Boyd) Christian, d/o **William John "Willie" Boyd** (1901-1965) & **Ruby Ernie Fields** (1907-1996).
*See Erbie Dalton Christian Obt.
*See William John Boyd buried in Odd Fellows Cemetery.

(**Source**: Tennessee State Marriage record, Putnam Co., TN, pg.44: Erbie Dalton Christian married 7 January 1961, Smith Co., TN, age 26, address: Rt. 1, Silver Point, Putnam Co., TN to Betty Ruth Boyd., age 24, address: Rt. Buffalo Valley, Putnam Co., TN).

WATERTOWN -- Graveside services for Betty Ruth Christian, 69, of Alexandria will be held at 11 a.m. on Wednesday, April 6, in Odd Fellows Cemetery in Baxter.

The family will receive friends from 5-8 p.m. today, April 5, at Hunter Funeral Home in Watertown.

Mrs. Christian died Sunday, April 3, 2005, at University Medical Center in Lebanon.

She was born Jan. 29, 1936, in Smith County to the late Willie and Ruby Fields Boyd.

Mrs. Christian was affiliated with Jared Baptist Church in Chestnut Mound.

Her family includes her husband, Erbie Christian of Alexandria; a daughter and son-in-law, Barbara and Ricky Grisham of Alexandria; two sisters, Hazel Chaffin and Brenda Boyd, both of Baxter; three brothers, Jay Boyd of Indiana, Alfred Boyd of McMinnville and George Boyd of Algood; a granddaughter, Crystal Watson of Alexandria; and two great-grandchildren, Bryanna and Hannah.

In addition to her parents, she was preceded in death by a brother, Denton Boyd.

Bro. Steven Swords will officiate at the services.

Published April 05, 2005 12:21 PM CDT: Herald Citizen Newspaper, Cookeville, TN

Erbie Dalton Christian Obt.
b. 29 June 1934, TN – d. 29 April 2009, Lebanon, Wilson Co., TN, md on the 7th of January 1961, Smith Co., TN to **Betty Ruth (Boyd) Christian**, b. 29 January 1936 – d. 3 April 2005, d/o **William John "Willie" Boyd** (1901-1965) & **Ruby Ernie Fields** (1907-1996). On back of tombstone: Our child Barbara

Jean Christian. She md Ricky Grisham. Erbie Dalton Christian, s/o **Henry Nicholas "Nick" Christian** & **Ruby Marie Malone** (1911-1995).
*See Betty Ruth (Boyd) Christian Obt.

(**Source**: Tennessee State Marriage record, Putnam Co., TN, pg. 44: Erbie Dalton Christian married 7 January 1961, Smith Co., TN, age 26, address: Rt. 1, Silver Point, Putnam Co., TN to Betty Ruth Boyd., age 24, address: Rt. Buffalo Valley, Putnam Co., TN).

Graveside services for Mr. Christian will be 2 p.m. Saturday, May 2 at Odd Fellows Cemetery in Baxter, Tenn. with Bro. Chris White officiating. Visitation will be 4-8 p.m. Friday at Hunter Funeral Home.

Mr. Christian, 74, of Alexandria, died Wednesday, April 29, 2009 at Quality Care Health Center. He was a logger and farmer.

He was preceded in death by wife of 44 years, Betty Ruth Christian; son-in-law, Ricky Grisham; parents, Nick and Ruby Christian; sisters, Elizabeth Davis, Evangeline Hood and Maggie Wheeler; and brother, Eugene Christian.

Survivors include: daughter, Barbara Grisham of Alexandria; granddaughter, Crystal (Danny) Caldwell of Alexandria; great-grandchildren, Bryanna, Hannah and Hunter; brothers, James and Roy Christian, both of Buffalo Valley and Doyle Christian of Woodbury; sisters, Margaret Fields of Lebanon and Pauline Elrod and Kathleen Moss, both of Buffalo Valley; and nieces and nephews.

Friday, May 01, 2009: Herald Citizen Newspaper, Cookeville, TN

David L. Clark
b. 31 May 1943 – d. 2 July 2008, md **Gail (Vickers) Clark**, d/o **Earl Hillard Vickers** (1922-2008) & **Ziola Rushton**.
*See Earl Hillard Vickers Obt.

Charles Clemons Obt.
b. 7 September 1932, Putnam Co., TN – d. 31 August 1979, NC, (Cpl U. S. Army Korea), md on the 7th of May 1955, Smith Co., TN to **Euna Kathleen (Scarlett) Clemons**, b. 30 July 1933, Buffalo Valley, Putnam Co., TN – d. 14 July 2022, Cookeville, Putnam Co., TN, d/o **Ernest Lee Scarlett** (1911-1990) & **Lassie Mai Fuqua** (1912-1996). Charles Clemons, s/o **Walter Hansen Clemons** (1909-1964) & **Alger Katherine Coleman** (1907-1971), both buried in Greenlawn Cemetery, Mexico, Miami Co., IN. Euna Kathleen (Scarlett) Clemons, d/o **Ernest Lee Scarlett** (1911-1990) & **Lassie Mai Fuqua** (1912-1996).
*See Charles Kevin Clemons Obt.
*See Euna Kathleen (Scarlett) Clemons Obt.
*See Stanley Dewayne Clemons Obt.
*See Arnold Scarlett Obt.

(SS Death Index: Name: **CHARLES CLEMONS** Birth: 07 Sep 1932-Death: Aug 1979 - Last Residence: (not specified) -Last Benefit: (none specified) – SSN: 411-46-4234, TN)

(**Source**: Tennessee State Marriage record, Smith Co., TN, pg. 229: Charles Clemons married 7 May 1955, Smith Co., TN, age 22, address: Buffalo Valley Rt. 1 to Euna Kathleen Scarlett, age 21, address: Buffalo Valley, Rt.1).

BAXTER - Funeral services for Charles Clemons, 46, were held Monday, Sept. 3 at 2 p.m. at the chapel of the Baxter Funeral Home. He died Sept. 1 at the Baptist Hospital in Winston – Salem, NC.

Mr. Clemons, a native of Putnam County, was the son of Walter and Alger Coleman Clemons.

He is survived by his widow, Kathleen; of Baxter, two sons, Stanley and Charles Kevin Clemons of Baxter; two brothers, Richard Clemons of Peru, IN; and Raymond Clemons of Baxter; three sisters, Susie Sparks and Mabel Wilson of Peru, IN and Magdalene Mayberry of Granville, TN.

Herald Citizen Newspaper, Cookeville, TN: 6 September 1979

(1940 census 12th Civil Dist., Putnam Co., TN: Dwl: 37 - **Ernest Lee Scarlett** is head of household, 29 yrs. old, TN, md to **Lassie Mae**, 28 yrs. old. Children: Junior Lee, 8 yrs. old; **Kathleen**, 6 yrs. old & James Douglas Scarlett, 1 yr. old. All born in TN).

Charles Kevin Clemons Obt.
b. 7 January 1964, Cookeville, Putnam Co., TN – d. 22 March 2017, Nashville, Davidson Co., TN, md on the 27th of August 1988, Putnam Co., TN to **Katrina Renae (Montgomery) Clemons**. Charles Kevin Clemons, s/o **Charles Clemons** (1932-1979) & **Euna Kathleen Scarlett**.
*See Charles Clemons buried in Odd Fellows Cemetery.

(**Source**: Tennessee State Marriage record, Putnam Co., TN, pg. 468 – Charles Kevin Clemons married 27 August 1988, Putnam Co., TN, age 24, b. 7 January 1964, address: Rt. 12, Box 206A, Cookeville, TN to Katrina Renae Montgomery, age 20, b. 5 August 1968, address: Rt. 12, Box 206A, Cookeville, TN. Name of parent, guardian or next of kin of female: Shirley Montgomery, mother, Rt. 2, Box 342, Cookeville, TN).

COOKEVILLE — Funeral services for Charles Kevin Clemons, 53, of Cookeville, will be held Saturday, March 25, at 11 a.m. at the chapel of Whitson Funeral Home with Pastor Steve Tiebout officiating. Burial will follow in Odd Fellow Cemetery.

His family will receive friends at the funeral home, today, Friday, March 24, from 5-9 p.m. and Saturday, from 9 a.m. until service time.

Charles Kevin Clemons passed away on Wednesday, March 22, 2017, at Vanderbilt University Medical Center.

Kevin was born Jan. 7, 1964, in Cookeville, to Euna Kathleen (Scarlett) Clemons and the late Charles Clemons. Kevin was a member of The River Church.

In addition to his mother, Kevin is survived by his wife, Katrina Clemons: sons and daughter-in-law, Charles Brent Clemons, and Christopher Blake (Sara Brindley) Clemons; mother-in-law, Shirley (Jimmy) Winfree; sister-in-law, Shannon (James) Mullin; nieces and nephews, Megan (Josh) Elandt and children, Bryan and Harper, and Spencer (Mandy) Mullin and daughter, Madison.

In addition to his father, he was preceded in death by a brother, Stanley Dewayne Clemons; maternal grandparents, Ernest Lee Scarlett and Lassie Mae Fuqua; and paternal grandparents, Walter and Alger Coleman Clemons.

Family and friends will serve as pallbearers.

Whitson Funeral Home is in charge of arrangements, 931-526-2151.

Herald-Citizen, Cookeville, TN: 24 March 2017

Euna Kathleen (Scarlett) Clemons Obt.
b. 30 July 1933, Buffalo Valley, Putnam Co., TN – d. 14 July 2022, Cookeville, Putnam Co., TN, md on the 7th of May 1955, Smith Co., TN to Charles Clemons, b. 7 September 1932, Putnam Co., TN – d. 31

August 1979, NC, (Cpl U. S. Army Korea), s/o **Walter Hansen Clemons** (1909-1964) & **Alger Katherine Coleman** (1907-1971). Euna Kathleen (Scarlett) Clemons, d/o **Ernest Lee Scarlett** (1911-1990) & **Lassie Mai Fuqua** (1912-1996).
*See Charles Clemons Obt.
*See Lassie Mai (Fuqua) Scarlett Obt.

(**Source**: Tennessee State Marriage record, Smith Co., TN, pg. 229: Charles Clemons married 7 May 1955, Smith Co., TN, age 22, address: Buffalo Valley Rt. 1 to Euna Kathleen Scarlett, age 21, address: Buffalo Valley, Rt.1).

BAXTER-Funeral services for Euna Kathleen Clemons, age 88 of Baxter, will be at 11 a.m. Monday July 18 at the Baxter Chapel of Hooper Huddleston and Horner Funeral Home. Bro. Herb Leftwich will officiate. Interment will follow at Odd Fellows Cemetery.

Her family will receive friends Sunday from 5 - 8 p.m. and again Monday from 9 a.m. until service time.

Kathleen passed away Thursday July 14, 2022 at Cookeville Regional Medical Center.

She was born July 30, 1933 in the Buffalo Valley Community of Putnam County, TN to the late Ernest Lee Scarlett and Lassie Mai Fuqua Scarlett.

She formerly worked at the Cookeville Shirt Factory and Georgia Boot, as well as the Baxter Beehive and Odies restaurants.

She is survived by two grandsons, Brent and Blake Clemons; great grandson, Charles Waylon Clemons; and daughter-in-law, Katrina Boles.

In addition to her parents, she was preceded in death by her husband, Charles Clemons; sons, Stanley and Kevin Clemons; and brothers, Doug, Junior, and Arnold Scarlett.

Baxter Chapel of Hooper Huddleston and Horner Funeral Home is in charge of arrangement

Herald-Citizen, Cookeville, TN: 15 July 2022

James Lynn Clemons
b. 10 March 1955 – d. 20 October 2010, s/o **Luther Clemons** (1919-1990) & **Stella Mae (Dyer) Clemons**, b. 17 June 1930, Putnam Co., TN – d. 17 September 2013, Sparta, White Co., TN, d/o **Haskell Dyer** & **Flossie Pippin**.. (Inscribed image of a guitar on tombstone)
*See Luther Darrell Clemons Obt.
*See Stella Mae (Dyer) Clemons Obt.

Luther Clemons
b. 20 July 1919, DeKalb Co., TN - d. 9 October 1990, Nashville, Davidson Co., TN, md on the 30th of July 1977, DeKalb Co., TN to **Stella Mae (Dyer) Clemons**, b. 17 June 1930. Luther Clemons, s/o **Charlie Clemons** (1897-1977) & **Dezzie M. Coleman** (1897-1972). (Tombstone states md 10 November 1945).
*See James Lynn clemons buried in Odd Fellows Cemetery.
*See Luther Darrell Clemons Obt.
*See Stella Mae (Dyer) Clemons Obt.

(**Source**: Tennessee State Marriage record, DeKalb Co., TN, pg. 459 – Luther Clemons married 30 July 1977, age 57, address: P. O. Box 46, Smithville, TN to Stella Mae Clemons, age 47, address: P. O. Box 46, Smithville, TN. Name of parent, guardian or next of kin of female: none listed).

Luther Darrell Clemons Obt.

b. 20 November 1951, Jackson Co., TN – d. 19 July 2007, Gainesboro, Jackson Co., TN, (SP4 U. S. Army Vietnam), md on the 22nd of September 1971, DeKalb Co., TN to **Jewell Dean (Graham) Clemons**. Luther Darrell Clemons, s/o **Luther Clemons** (1919-1990) & **Stella Mae (Dyer) Clemons** (1930-2013).
'We love you son, sleep with Jesus' (inscribed image of a guitar on tombstone)
*See Luther Clemons buried in Odd Fellows Cemetery.
*See Stella Mae (Dyer) Clemons Obt.

(**Source**: Tennessee State Marriage record, DeKalb Co., TN. Pg. 489 – **Luther Darrell Celmons** married 22 September 1971, DeKalb Co., TN , age 19, address: #4 Smithville, TN 37166 to **Jewell Dean Graham**, age 19, address: #4 Smithville, TN. Name of parent, gurardian or next of kin of female: none listed).

(**Source**: Tennessee State Marriage record, Warren Co., TN. Pg. 219 - **Luther Darrell Celmons** married 1 August 1973, Warren Co., TN, age 21, address: Rt. 4, Smithville, TN to **Robin Velma Rogers**, age 18, address: Glendale Apts).

(**Source**: Tennessee State Marriage record, DeKalb Co., TN, Pg. 4 – **Luther Darrell Clemons** married 2nd of January 1975, 23 yrs. old, address: Rt. 4, Smithville, TN to **Vicky Lynn Cantrell**, age 20, Rt. 5, Smithville, TN).

COOKEVILLE -- Funeral services for Luther Darrell Clemons, 55, of Gainesboro will be held today, Monday, July 23, at 2 p.m. in the chapel of Cookeville Funeral Home. Burial with full military honors will be in Odd Fellow Cemetery.

Mr. Clemons died Thursday, July 19, 2007, at his residence.

He was born Nov. 20, 1951, in Jackson County to Stella Mae Clemons and the late Luther Clemons.

Mr. Clemons was a member of Gainesboro First Baptist Church.

In addition to his mother, his family includes a son, Christopher Clemons of Alaska; three daughters, Traci Clemons of Florida, April Hillis of Manchester and Amanda Lane of Georgia; two stepdaughters, Michaelann and Denise Konoco; two stepsons, Thomas Konoca of Florida and James Brazier of Georgia; two sisters and brothers-in-law, Wanda and Robert Kelly of Cookeville and Mary Sue and Steve Hillis of Rock Island; two brothers and sisters-in-law, Carroll and Linda Clemons of Alexandria and James Lynn and Linda (Lindy) Clemons of Murfreesboro; 10 grandchildren; three step-grandchildren; and seven special friends, Mark and April Wilmoth, Jamie and Tonya Walton, Tony Wright, Jennie Inman and Bob Quinn.

In addition to his father, Mr. Clemons was preceded in death by a daughter, Sarah Louise Clemons, and a brother, Ronnie Clemons.

Pallbearers will be Shane Edwards, Jamie Walton, Tony Wright, Mark Knowles, Danny Nichols, Steve, Jessie and Jamie Hillis, Mark Webb and Tony Floyd.

Bro. Jason Lewis will officiate the services.

Published July 23, 2007 11:25 AM CDT: Herald Citizen Newspaper, Cookeville, TN

Stanley Dewayne Clemons Obt.
b. 11 September 1956, Putnam Co., TN – d. 2 April 2015, Putnam Co., TN, md **Jannie (Peek) Clemons**. Stanley Dewayne Clemons, s/o **Charles Clemons** (1932-1979) & **Euna Kathleen Scarlett**.
*See Charles Clemons Obt.

(**Source**: Tennessee State Marriage record, Putnam Co., TN, pg. 219 – Stanley Dewayne Clemons married 12 February 1983, Putnam Co., TN, age 26, address: Rt. 1, Box 46, Baxter, TN to Lisa Ann Hickey, age 18, address: Rt. 1, Box 46, Baxter, TN. Name of parent, guardian or next of kin of female: Blank).

(**Source**: Tennessee State Marriage record, Putnam Co., TN, pg. 91 - Stanley Dewayne Clemons married 6 September 1991, Putnam Co., TN, age 34, b. 11 September 1956, address: Rt. 4, Box 211, Baxter, TN to Melissa Cindy Howerton, age 33, b. 20 May 1958, address: Rt. 4, Box 100-A., Smithville, TN 37166. Name of parent, guardian or next of kin of female: Myrtle Lambert, mother, 4301 N. Willow, N. Little Rock, AR).

BAXTER — Funeral services for Stanley Dewayne Clemons, 58, of Baxter, will be held at 11 a.m. Tuesday, April 7, from the chapel of Baxter Funeral Home. Burial will follow in Odd Fellow Cemetery.

Family will receive friends at the funeral home from 5-9 p.m. today, Monday, April 6, and again Tuesday from 7 a.m. until time of the services at the funeral home.

Mr. Clemons passed away Thursday, April 2, 2015, in Putnam County.

He was born Sept. 11, 1956, in Putnam County to Kathleen Scarlett Clemons of Baxter and the late Charles Clemons.

Mr. Clemons was a dock worker and of a non-denominational faith.

In addition to his mother, Mr. Clemons is survived by his wife, Jannie Peek Clemons of Baxter; one step-son, Brad Langford of Cookeville; one step-daughter, Vanessa Bonner of Brentwood; a brother and sister-in-law, Kevin and Katrina Clemons of Cookeville; two nephews, Brent and Blake Clemons; seven grandchildren, Jordan, Eric, Rachel and Spencer Langford, Addison, Brook and Sam Bonner; two great-grandchildren, Lyla Beth and Avah Rain Langford.

In addition to his father, Mr. Clemons was preceded in death by his grandparents and several uncles and aunts.

Family and friends will service as pallbearers.

Bro. John Davis and Wanas Martin will officiate at the services.

Baxter Funeral Home is in charge of arrangements

Herald Citizen Newspaper, Cookeville, TN: 6 April 2015

Stella Mae (Dyer) Clemons Obt.
b. 17 June 1930, Putnam Co., TN – d. 17 September 2013, Sparta, White Co., TN, md **James Lynn Clemons**, b. 10 March 1955 – d. 20 October 2010. Stella Mae (Dyer) Clemons, d/o **Haskell D. Dyer** (1905-1989) & **Flossie W. Pippin** (1908-1982). (Tombstone states md 10 November 1945).
*See Haskell D. Dyer buried in Odd Fellows Cemetery.
*See James Lynn Clemons buried in Odd Fellows Cemetery.
*See Luther Darrell Clemons Obt.
*See Stella Mae (Dyer) Clemons Obt.

(**Source**: Tennessee State Marriage record, DeKalb Co., TN, pg. 459 – Luther Clemons married 30 July 1977, age 57, address: P. O. Box 46, Smithville, TN to Stella Mae Clemons, age 47, address: P. O. Box 46, Smithville, TN. Name of parent, guardian or next of kin of female: none listed).

COOKEVILLE — Funeral services for Stella Mae Clemons, 83, of Cookeville, will be held at 2 p.m. on Friday, Sept. 20, from the chapel of . Burial will follow in Odd Fellows Cemetery in Baxter.

The family will receive friends from 5-9 p.m. today, Thursday, Sept. 19, and from 10 a.m. until time of the services on Friday at the funeral home.

Mrs. Clemons passed away on Tuesday morning, Sept. 17, 2013, in NHC Healthcare of Sparta.

She was born on June 17, 1930, in Putnam County to the late Haskell and Flossie Pippin Dyer.

Mrs. Clemons was of the Church of Christ faith and was affiliated with Double Springs Church of Christ.

She is survived by two daughters, Wanda Jane Kelly of Clarkrange and Mary Sue Hillis and husband Steve of Rock Island; three daughters-in-law, Linda Clemons of Alexandria, Lynda Clemons of Nashville and Sue Konko Clemons of Florida; five sisters, Gladys Chaffin and Ella Chaffin, both of Cookeville, and Altie Knowles, Linda Brown and Reba Turner, all of Smithville; a brother, Raymond Dyer of Smithville; nine grandchildren; 10 great-grandchildren; two great-great-grandchildren; and her best friends, Lois and Claude Maxwell.

In addition to her parents, she was preceded in death by her husband, Luther Clemons; four sons, Carroll, James, Darrell and Ronnie Clemons; and five brothers, William, Hubert, Gordon, Franklin and Earl Dyer.

Pallbearers will be family and friends.

Bro. Mike Webb will officiate at the services.

You may share your thoughts or send condolences to the family by visiting www.presleyfuneralhome.com.

Professional Services provided by Presley Funeral Home, (931) 528-1044.

Herald-Citizen, Cookeville, TN: 19 September 2013

Alfred C. Clevenger
b. 9 November 1897, TN – d. 23 February 1976, s/o **William Bransford "W. B." Clevenger** (1875-1963) & **Mary Lee** (1876-1916).
*See Mary (Lee) Clevenger buried in Odd Fellows Cemetery

Lawrence Clevenger
b. 18 June 1913, TN – d. 16 October 1918, s/o **William Bransford "W. B." Clevenger** (1875-1963) & **Mary Lee** (1876-1916).
DC#621, Putnam Co., TN
*See Mary (Lee) Clevenger buried in Odd Fellows Cemetery

Mary J. (Lee) Clevenger
b. 4 March 1876, TN – d. 14 April 1916, md **William Bransford "W. B." Clevenger**, b. 13 August 1875, Putnam Co., TN – d. 27 September 1963, Humphreys Co., TN, s/o **Martha Thomas**, d/o **Joseph B. Thomas** & **Elizabeth "Besty" Barr**. **William Bransford "W. B." Clevenger** md 2nd **Martha A. Shanks** (before 1918) and moved the family to Humphreys County, TN, about 1921. Martha A. Shanks, d/o **William Brownlow Shanks** (1867-1935) & **Nancy Ellen Garner** (1868-1913). William Bransford Clevenger & his wife Martha A. (Shanks) Clevenger are both buried in the McEwen Cemetery, Humphrey's Co., TN. They had six children (1 still living). Martha A. (Shanks) Clevenger's brother

Napoleon Sylvester Shanks & his wife **Martelia (Smellage) Shanks** are also buried in the McEwen Cemetery, Humphrey's Co., TN.

Mary J. (Lee) Clevenger was the d/o **John Lewis Lee** & **Phoebe Parsons.**

Martha Thomas md 16th of September 1879 to **Francis Marion Gentry**, b. 28 June 1849, TN – d. 3 August 1926, TN, s/o **William Henry "Billy" Gentry** & **Lucinda Conway. Martha (Thomas) Gentry**, b. 3 June 1853, TN – d. 27 May 1909, TN, d/o **William Brownlow Shanks** & **Nancy Ellen Garner**. Martha & Francis Marion Gentry are both buried in the Gentry Cemetery, Putnam Co., TN.
*See Alfred C. Clevenger buried in Odd Fellows Cemetery
*See Lawrence Clevenger buried in Odd Fellows Cemetery

(1870 census 10th Civil Dist., Putnam Co., TN: Dwl: 21 – **Joseph Thomas** is head of household, 51 yrs. old, TN md to **Elizabeth**, 53 yrs. old, TN. Children: Mary, 22 yrs. old; Martha 17 yrs. old; Eliza J., 12 yrs. old, Jesse, 9 yrs. old & **Margaret Thomas**, 6 yrs. old. All born in TN).

Census Place: 1880 District 16, Putnam Co., TN
Source: FHL Film 1255275 National Archives Film T9-1275 Page 113C
Dwl: 301 Family: 306

	Relation	Sex	Marr	Race	Age	Birthplace
Joseph THOMAS	Self	M	M	W	60	TN
Occ:	Farmer	Fa: TN	Mo: TN			
Elizebeth THOMAS	Wife	F	M	W	62	TN
Occ:	Keeping House		Fa: NC	Mo: IN		
Jessee THOMAS	Son	M	S	W	18	TN
Occ:	Work On Farm		Fa: ---	Mo: ---		
Margaret THOMAS	GDau	F		W	16	TN
		Fa: TN	Mo: TN			
William CLEVENGER	GSon	M	S	W	5	TN
		Fa: TN	Mo: TN			

(1900 census 20th Civil Dist., Putnam Co., TN: Dwl: 234 – **William Clevenger** is head of household, 24 yrs. old, b. May 1876, TN md 4 yrs. to **Mary**, 24 yrs. old, b. April 1876, TN, 2 children born, 2 children living. Children: Alfred, 2 yrs. old, b. May 1898, TN & Dora Clevengar, 3/12 yrs. old, b. February 1900, TN).

(1910 census 20th Civil Dist., Putnam Co., TN: Dwl: 95 – **Willie B. Clevenger** is head of household, 34 yrs. old, TN md 14 yrs. to **Mary J.**, 34 yrs. old, TN, 5 children born, 5 children living. Children: Alfred C., 12 yrs. old; Dora E., 10 yrs. old; Floyd R., 7 yrs. old; Hascal O., 4 yrs. old & Hubert Clevenger, 10/12 yrs. old. All born in TN).

(1920 census 20th Civil Dist., Seminary St., Putnam Co., TN: Dwl: 48 Family: 49 – **William B. Clevenger** is head of household, 44 yrs. old, TN, Occupation: Carpenter House md to **Martha A.**, 30 yrs. old, TN. Children: Alfred C., 21 yrs. old; Dora E., 19 yrs. old; Floyd R., 16 yrs. old; Hascal, 13 yrs. old; Hubert H., 10 yrs. old & W. B. Clevenger Jr., 1 1/12 yrs. old. All born in TN).

Alla Pearl (Frye) Coffelt Obt.
b. 22 January 1930, Putnam Co., TN – d. 7 August 1991, Jackson Co., TN, md **Lawrence Odell Coffelt**, b. 29 October 1915, TN - d. 6 February 1984, Nashville, Davidson Co., TN, s/o **Kit Carlen Coffelt** (1881-1956) & **Ruth Keylon** (1888-1972). Alla Pearl (Frye) Coffelt, d/o **Mr. & Mrs. Luther Fyre**.
*See Lawrence Odell Coffelt Obt.

COOKEVILLE – Funeral services for Alla Pearl Coffelt, 61, of Cookeville will be held Thursday, August 8, at 1 p.m. in the chapel of Hooper and Huddleston Funeral Home. Burial will be in Odd Fellows Cemetery.

Mrs. Coffelt died today (August 7, 1991) at Jackson County Hospital.

Born in Putnam County, she was the daughter of the late Mr. and Mrs. Luther Frye.

Her family includes two daughters, Patricia Phillips of Cookevile and Linda Cothron of Nashville; two sons, Ralph and Paul Coffelt, both of Cookeville; five sisters, Jewell Dyer, Jane Barnes and Lora Hensley, all of Cooeville, Ruth Goolsby of Bloomington Springs and Hazel Pippin of Royal Oak, MI; one brother, Luther Frye Jr. of Cookeville, and two grandchildren, Eric and Rachel Phillips.

Mrs. Coffelt was preceded in death by her husband Lawrence Coffelt.

The family will receive friends tonight form 6-9 p.m. at the funeral home.

Rev. Raymond White and Rev. Jimmy Arms will officiate at the service.

Herald Citizen Newspaper, Cookeville, TN:

Auda May (Ray) Coffelt Obt.
b. 1 October 1912, Overton Co., TN - d. 23 March 1980, Cookeville, Putnam Co., TN, md on the 10th of March 1935, White Co., TN to **Jack Bethel Coffelt Sr.**, b. 4 August 1913, Jackson Co., TN – d. 30 January 1999, Murfreesboro, TN, s/o **Kit Carlen Coffelt** (1881-1956) & **Ruth Keylon** (1888-1972). Auda May (Ray) Coffelt, d/o **Perrry Ray** & **Sarah Carwile**.
*See Bazzie Freeman Coffelt Obt.
*See Jack Bethel Coffelt Obt.

(**Source**: Tennessee State Marriage record, White Co., TN, pg. 201: Jack Coffelt married 10 March 1935, White Co., TN to Auda Ray).

COOKEVILLE – Funeral services for Auda May Coffelt of Route 2, Cookeville, were conducted Tuesday, March 25, at 2 p.m. at the chapel of Dyer Funeral Home with Bro. Jack Reed officiating. Burial was in Odd Fellow Cemetery.

Mrs. Coffelt died March 23 at Cookeville General Hospital.

A native of Overton County, she was the daughter of Perry and Sarah Carwile Ray.

Survivors include her husband, Jack Coffelt of Cookeville; two daughters, Mrs. Ralph Thomas of Cookeville and Mrs. Joyce Pigg of Marietta, GA; a son, Jack Coffelt, Jr., of Lafayette, TN; four sisters, Mrs. Aria Franklin, Mrs. Viris Williams, both of Cookeville, Mrs. Agnes Webb of Rickman, and Mrs. Maude Poston of Livingston; a brother, Charles Ray of Rickman; four grandchildren.

Active pallbearers were David Maxwell, Donnie Maxwell, Gerald Don Poston, Harold Williams, Eris Williams and Roger Coffelt.

Dyer Funeral Home was in charge of arrangements.

Herald Citizen Newspaper, Cookeville, TN: 25 March 1980.

Bazzie Freeman Coffelt Obt.
b. 8 December 1910, Jackson TN – d. 31 July 1940, Cumberland Co., TN, md **Aria L. (Ray) Coffelt Franklin**, b. 6 June 1915, Overton Co., TN – d. 17 December 2004, TN, d/o **William Perry Ray** (1886-1958) & **Sarah Elizabeth Carwile** (1890-1964). Bazzle Freeman Coffelt, s/o **Kit Carlen Coffelt** (1881-1956) & **Ruth Keelin** (1888-1972).
'In Loving Memory'

*See Kit Carlen Coffelt buried in Odd Fellows Cemetery.
*See Lawrence Odell Coffelt Obt.
*See Sarah Kathryn (Coffelt) Ealey buried in Odd Fellows Cemetery.
*See Aria L. (Ray) Coffelt Franklin Obt. buried in Crest Lawn Cemetery, Putnam Co., TN.

Funeral services for Bazzle Freeman Coffelt, 28, who died at Pleasant Hill Sanatorium yesterday following an illness of a year's duration, will be held at the home of his parents, Mr. and Mrs. K. C. Coffelt, at Baxter Friday, Elder W. C. Cooke officiating. Burial will be in the Baxter Odd Fellows Cemetery.

He was a member of the Church of Christ.

Besides his parents, he is survived by his wife, Mrs. Aria Ray Coffelt; two sisters, Misses Georgia and Sarah Katherine Coffelt, all of Baxter, and six brothers, Clure, Buster and Jack Coffelt, all of Cookeville, and Lawrence, Cantrell and Smith Coffelt, all of Baxter.

Putnam County Herald Newspaper, Cookeville, Tennessee: 1 August 1940

Cancle Kirk Coffelt
b. 24 April 1918, TN – d. 17 January 1988, Robertson, TN, md on the 5th of February 1949, Cumberland Co., TN to **Ruth Evelyn (Seagraves) Coffelt**, b. 8 May 1927 – d. 26 October 2007. Cancle Kirk Coffelt, s/o **Kit Carlen Coffelt** (1881-1956) & **Ruth Keylon** (1888-1972).
*See Kit Carlen Coffelt buried in Odd Fellows Cemetery.

(**Source**: Tennessee State Marriage record, Cumberland Co., TN, pg. Cancle Kirk Coffelt married 5 February 1949, Cumberland Co., TN to Ruth Evelyn Seagraves).

(1930 census Cookeville, Putnam Co., TN: Dwl: 187 - **Kit C. Coffelt**, 47 yrs. old, TN, md to **Ruth**, 42 yrs. old, TN. Children: Clure, 23 yrs. old; Clair, 21 yrs. old; Bazzle, 19 yrs. old; Jack, 17 yrs. old; Lawrence, 15 yrs. old; **Cancel**, 12 yrs. old; Smith, 10 yrs. old; Georgia, 6 yrs. old & Sarah Coffelt, 1 2/12 yrs. old. All born in TN).

Gary Kirk Coffelt
b. 27 October 1954, md **Wanda Gail (unknown) Coffelt**, b. 30 April 1952.

Jack Bethel Coffelt Sr. Obt.
b. 4 August 1913, Jackson Co., TN – d. 30 January 1999, Murfreesboro, Rutherford Co., TN, md on the 10th of March 1935, White Co., TN to **Auda May (Ray) Coffelt**, b. 1 October 1912, Overton Co., TN - d. 23 March 1980, Cookeville, Putnam Co., TN, d/o **Perry Ray** & **Sarah Carwile**. Jack Bethel Coffelt Sr., s/o **Kit Carley Carlen Coffelt** (1881-1956) & **Ruth Keylon** (1888-1972).
*See Audra May (Ray) Coffelt Obt.
*See Kit Carlen Coffelt buried in Odd Fellows Cemetery.
*See Lawrence Odell Coffelt Obt.

(**Source**: Tennessee State Marriage record, White Co., TN, pg. 201: Jack Coffelt married 10 March 1935, White Co., TN to Auda Ray).

COOKEVILLE -- Funeral services for Jack Coffelt Sr., 85, of Cookeville, will be held at 1 p.m., on Tuesday, Feb. 2, from the chapel of Dyer Funeral Home. Burial will be in Oddfellow Cemetery.

The family will receive friends from 11 a.m. until 9 p.m., today, Monday, Feb. 1, at the funeral home.

Mr. Coffelt died on Saturday, Jan. 30, 1999, at V.A. Hospital in Murfreesboro.

He was born on Aug. 4, 1913, in Jackson County, to the late K.C. and Ruth A. Kealing Coffelt. Mr. Coffelt was a retired feed mill owner. He was also a member of Bussell Church of Christ.

His family includes a son and daughter-in-law, Jack Jr and Ann Coffelt of Chattanooga; two daughters and a son-in-law, Joyce and Billy Pigg of Marietta, Ga., and Juanita Grider of Cookeville; a sister, Georgia Maxwell of Baxter; two brothers, Clure and Smith Coffelt, both of Cookeville; four grandchildren; and two great-grandchildren.

In addition to his parents, he was also preceded in death by his wife, Auda May Ray Coffelt.

Joe Britt Jr. will officiate at the services.

Published February 01, 1999 12:10 PM CST : Herald Citizen Newspaper, Cookeville, TN

Kit Carlen Coffelt
b. 28 July 1881, TN - d. 20 March 1956, Cookeville, Putnam Co., TN, md on the 17th of January 1904, Jackson Co., TN to **Ruth Alvin (Keylon/Keelin) Coffelt**, b. 1 March 1888, TN - d. 1 February 1972, Cookeville, Putnam Co., TN. Kit Carlen Coffelt, s/o **Martin or Michael Wilson Coffelt** (1850-1935) & **Sarilda Catherine Murray** (1855-1922).
*See Cancle Kirk Coffelt buried in Odd Fellows Cemetery.
*See Bazzle Freeman Coffelt Obt.
*See Edna B. (Hawkins) Coffelt buried in Bohannon Cemetery, Putnam Co. TN.
*See Jack Bethel Coffelt Sr. Obt.
*See Lawrence Odell Coffelt Obt.
*See Smith A. Coffelt Obt.
*See Sarah Kathryn (Coffelt) Ealey buried in Odd Fellows Cemetery.
*See Georgia O. (Coffelt) Maxwell Obt.

(1920 census 13th Civil Dist., Jackson Co., TN: Dwl: 157 – **Kit C. Coffelt** is head of household, 38 yrs. old, TN md to **Ruthie A.**, 30 yrs. old, TN. Children: Clure, 14 yrs. old; Clai (sp), son, 12 yrs. old; Bazie, son, 10 yrs. old; Jack, 7 yrs. old; Lawrence Coffelt, 4 yrs. old & Cancel, son, 1 yr. old. All born in TN).

(1930 census Cookeville, Putnam Co., TN: Dwl: 187 - **Kit C. Coffelt**, 47 yrs. old, TN, md to **Ruth**, 42 yrs. old, TN. Children: Clure, 23 yrs. old; Clair, 21 yrs. old; Bazzle, 19 yrs. old; Jack, 17 yrs. old; Lawrence, 15 yrs. old; Cancel, 12 yrs. old; Smith, 10 yrs. old; Georgia, 6 yrs. old & Sarah Coffelt, 1 2/12 yrs. old. All born in TN).

Lawrence Odell Coffelt Obt.
b. 29 October 1915, TN - d. 6 February 1984, Nashville, Davidson Co., TN, md **Alla Pearl (Fyre) Coffelt**, b. 22 January 1930, Putnam Co., TN – d. 7 August 1991, Jackson Co., TN, d/o **Mr. & Mrs. Luther Fyre**. Lawrence Odell Coffelt, s/o **Kit Carlen Coffelt** (1881-1956) & **Ruth Keylon** (1888-1972). Lawrence Odell Coffelt md 1st on the 26th of June 1944, Putnam Co., TN to **Lula Kathleen (Miller) Coffelt**, b. 6 February 1919 – d. 20 January 1945, d/o **Joseph Columbus Miller** (1892-1967) & **Voda White** (1893-1968). Lula Kathleen (Miller) Coffelt, is buried in Judd Church Cemetery, Putnam Co., TN.
*See Alla Pearl (Frye) Coffelt Obt.
*See Jack Bethel Coffelt Sr. Obt.
*See Kit Carlen Coffelt buried in Odd Fellows Cemetery.
*See Smith A. Coffelt Obt.

(**Source**: Tennessee State Marriage record, Putnam Co., TN, pg. Lawrence O. Coffelt married 26 June 1944, Putnam Co., TN, age 28, address: Cookeville, TN to Kathleen Miller, age 23, address: Cookeville, TN. Name of parent, guardian or next of kin of female: Mrs. Voda Miller).

COOKEVILLE – Funeral services for Lawrence Odell Coffelt, will be held Wednesday, Feb. 8, at 3 p.m. with Brother Carlos Walker and Rev. Raymond White officiating. Burial will be in Odd Fellows Cemetery.

Mr. Cofflet died February 6, 1984, in the VA hospital in Nashville.

A native of Tennessee, he was the son of the late K. C. and Ruth Keylon Coffelt. He was a retired auto mechanic.

His family includes his wife, Mrs. Pearl Frye Coffelt of McMinnville; four daughters, Mrs. David (Patricia) Phillips of Cookeville, Mrs. Chris (Linda) Cothron of Nashville, Mrs. Betty Jean Sheppard of Kerrville, Texas, Mrs. Billy Ruth Carey of California; two sons, Ralph and Paul Coffelt of Cookeville; four brothers, Clure, Jack, and Smith Coffelt of Cookeville and Cantrell Coffelt of Springfield; two sisters, Mrs. Bill (Katherine) Ealey of Cookeville and Mrs. Neely (Georgie) Maxwell of Baxter; and five grandchildren.

His nephews will serve as pallbearers.

The body will lie in state from 6 to 9 p.m. Tuesday.

Hooper & Huddleston Funeral Home is in charge of arrangements.

Smith A. Coffelt Obt.
b. 5 September 1920, Jackson Co., TN –d. 17 October 1999, TN, s/o **Kit Carlen Coffelt** (1881-1956) & **Ruth Keylon** (1888-1972).
*See Kit Carlen Coffelt buried in Odd Fellows Cemetery.
*See Jack Bethel Coffelt Sr. Obt.
*See Lawrence Odell Coffelt Obt.

COOKEVILLE -- Graveside services for Smith A. Coffelt, 79, of Cookeville, will be held at the Odd Fellow Cemetery Tuesday, Oct. 19, 1999 at 11 a.m. with burial to follow.

The family will receive visitors today, Monday, Oct. 18, until 8 p.m. and Tuesday, Oct. 19, from 8 a.m. to 10:30 a.m. at Dyer Funeral Home.

Mr. Coffelt died Sunday, Oct. 17, 1999 at Standing Stone Health Care Center.

He was born Sept. 5, 1920 in Jackson County to the late K.C. and Ruth Kealing Coffelt. A farmer, Mr. Coffelt served with the Army during WWII and was a member of Bussell Church of Christ.

His family includes a sister, Georgia Maxwell of Baxter; a brother, Clure Coffelt of Cookeville; and several nieces and nephews.

Bro. Joe Britt Jr. will officiate.

Published October 18, 1999 12:26 PM CDT : Herald Citizen Newspaper, Cookeville, TN

Cordell Cole
b. 18 February 1930 – d. 23 August 1959, (Tenn Sgt 1300 Area SVC Unit), md **Marie (Harville) Cole Stout**, b. 15 September 1941, Putnam Co., TN- d. 16 July 1999, Cookeville, Putnam Co., TN, d/o **Haskell Lee Harville** (1912-1980) & **Nellie Petty**. Marie (Harville) Cole Stout md also to **Waymon Earl Stout** (1936-1988). She is buried in the Marlow Cemetery, Putnam Co., TN.
*See Haskell Lee Harville Obt.
*See Marie (Harville) Cole Stout Obt. buried in the Marlow Cemetery, Putnam Co., TN.

Elnora Kate (Hutchison) Cole Obt.
b. 1 January 1921, Putnam Co., TN – d. 9 May 1996, Cookeville, Putnam Co., TN, md on the 13th of November 1940, Jackson Co., TN to **Robert Fred Cole**, b. 19 January 1920, Putnam Co., TN - d. 3 January 1983 at the age of 63, s/o **William Vanderbilt Cole** (1889-1972) & **Margie Mae Judd** (1894-1981). Kate (Hutchinson) Cole, d/o **Samuel "Sam" Harrison Hutchison** (1880-1960) & **Lassie D. Scarlett** (1886-1978).
*See Robert Fred Cole Obt.
*See Samuel "Sam" Harrison Hutchison buried in Odd Fellows Cemetery.

(**Source**: Tennessee State Marriage record, Jackson Co., TN, pg. 12: Robert Fred Cole , age 20, address: Rt.1, Baxter, TN, married 13 November 1940, Jackson Co., TN to Elnora Kate Hutchinson., age 21, address: Baxter, TN, name of parent, guardian or next of kin of female: Sam Hutchinson, Rt. 1, Baxter, TN).

BAXTER – Funeral services for Kate Hutchison Cole, 75, of Baxter, TN will be held Saturday, May 11, at 2 p.m. in the Baxter Chapel of Hooper & Huddleston Funeral Home. Burial will be in the Odd Fellows Cemetery.

Mrs. Hutchinson died Thursday, May 9, 1996, in Cookeville General Hospital.

A native of Putnam County, she was born January 1, 1921 to the late Samuel and Lassie D. Scarlett Hutchison.

She and her late husband owned and operated Cole's Store for many years. Mrs. Cole was a member of the Bethany Methodist Church in Baxter.

Her family includes one daughter, Barbara Cole Souter (personally known as South) of Nashville; one brother, Ernest Jared of Baxter; one granddaughter, Shelia K. Gruber of Nashville; three great-grandchildren, James, Robert and Hugh Gruber; and numerous nieces and nephews.

In addition to her parents, she was preceded in death by her husband, Robert Fred Cole.

Active pallbearers will be Sam Henry Hutchison, James Bush, Melvin Jared, Bob Winchester, Joe Stout, and Fred Shanks. Honorary pallbearers will be friends of the Cole's Store Community.

The family will receive friends from 2-5 p.m. and 7-9 p.m. today, May 10, at the funeral home.

Rev. Jesse (Glea) Shelley, Rev. Ernest Cashdollar and Rev. Robert Pritchard will officiate at the services.

Margie Mai (Judd) Cole Obt.
b. 3 December 1894, Putnam Co., TN – d. 1 September 1981, Putnam Co., TN, md on the 5th of Decem ber 1912, Putnam Co., TN to **William Vanderbilt Cole**, b. 12 October 1889 – d. 9 April 1972, s/o **Dr. Philander S. Cole** & **Sarah E. Whitehead.** Margie Mai (Judd) Cole, d/o **John Warner Judd** & **Mary Frances Bartlett.**
*See John Warner Judd Obt.
*See Mary Frances (Bartlett) Judd Obt.
*See William Vanderbilt Cole Obt.

(**Source**: Tennessee State Marriage record, Putnam Co., TN

BAXTER – Funeral services for Margie Mae Cole will be held in the chapel of Baxter Funeral Home at 2 p.m. on Thursday, Sept. 3, with Bishop Wanas Martin officiating and burial following in the Oddfellow Cemetery.

A native of Putnam County, Mrs. Cole died Tuesday, Sept. 1, 1981, at the Cookeville Health Care Center. She was the daughter of the late John Warner and Mary Frances Bartlett Judd. She was the widow of the late Vanderbilt Cole.

Survivors include one son, Robert Fred Cole of Baxter; one granddaughter, Barbara J. Souter of Nashville; and one great-granddaughter, Shelia Maggarp of Nashville.

Whitson Funeral Home is in charge of arrangements.

**See Chapter 3: John Warner Judd & his wife Mary Frances Bartlett, d/o Joshua Bartlett & Anna Meador "Annie" Anderson.*

Herald Citizen Newspaper, Cookeville, TN: 2 September 1981

Robert Fred Cole Obt.
b. 19 January 1920, Putnam Co., TN - d. 3 January 1983 at the age of 63, md on the 13th of November 1940, Jackson Co., TN to **Kate (Hutchison) Cole**, b. 1 January 1921, Putnam Co., TN – d. 9 May 1996, Cookeville, Putnam Co., TN, d/o **Samuel Hutchison** & **Lassie D. Scarlett**. Robert Fred Cole, s/o **William Vanderbilt Cole** (1889-1972) & **Margie Mae Judd** (1894-1981).
*See Elnora Kate (Hutchison) Cole Obt.

(**Source**: Tennessee State Marriage record, Jackson Co., TN: Robert Fred Cole , age 20, address: Rt.1, Baxter, TN, married 13 November 1940, Jackson Co., TN to Elnora Kate Hutchinson., age 21, address: Baxter, TN, name of parent, guardian or next of kin of female: Sam Hutchinson, Rt. 1, Baxter, TN).

BAXTER – Funeral services Robert Fred Cole, 63, of the Gentry community, will be held at the Baxter Chapel of Hooper & Huddleston Funeral Home Thursday, Jan. 5, 1984, at 2 p.m. with the Rev. Robert Prichard and Rev. Ernest Cashdollar officiating. Burial will be in the Odd Fellow Cemetery.

Mr. Cole, owner and operator of Cole's Store and son of the late Vanderbilt Cole, founder of the landmark grocery in the Gentry community in western Putnam County, about four miles west of Baxter, died Tuesday (January 3, 1983) following an extended illness.

His family includes his wife, Mrs. Kate Hutchison Cole; one daughter, Barbara South of Nashville; and one granddaughter, Mrs. Sheila Gruber of Baxter.

Active pallbearers are Jack Fields, Robert Hughes, Robert Jared, Tige Brown, Bennett Fields, Thomas Barlow, and T. B. Maddux.

Baxter Chapel of Hooper & Huddleston Funeral Home is in charge of arrangements.

William Vanderbilt Cole Obt.
b. 12 October 1889, Putnam Co., TN – d. 9 April 1972, Lebanon, Wilson Co., TN, md on the 5th of December 1912, Putnam Co., TN to **Margie Mai (Judd) Cole**, b. 3 December 1894, Putnam Co., TN – d. 1 September 1981, Putnam Co., TN, d/o **John Warner Judd** (1859-1933) & **Mary Frances Bartlett** (1831-1865). William Vanderbilt Cole, s/o **Dr. Philander S. Cole** (1864 – 1926) & **Sarah E. Whitehead** (1861-1935), both buried in the Cole-Maddux Cemetery, Putnam Co., TN.
*See John Warner Judd Obt.
*See Mary Frances (Bartlett) Judd Obt.
*See Margie Mai (Judd) Cole Obt.
*See Robert Fred Cole Obt.

(**Source**: Tennessee State Marriage record, Putnam Co., TN, pg. 137, #543: William Vanderbitl Cole married 5 Decem ber 1912, Putnam Co., TN to Miss Margie Judd.. By whom married: Rev. E. W. Stone).

BAXTER – Funeral services were held today at 2 p.m. in the chapel of Baxter Funeral Home for William Vanderbilt Cole, 82, a retired postmaster and merchant of Rt. 1, Baxter with Rev. Leon Norris officiating. Burial was in Odd Fellows Cemetery.

Mr. Cole died April 9 in McFarland Hospital, Lebanon, TN following and extended illness.

He was a native of Putnam County. The son of P. S. and Sarah Whitehead Cole.

Survivors include his wife Mrs. Margie M. Judd Cole of Rt. 1, Baxter, a son Robert Fred Cole of Rt. 1, Baxter, a sister, Mr. Sarah Maddux of Rt. 1, Baxter; a grandchild and a great grandchild.

Herald-Citizen, Cookeville, TN: Monday, 10 April 1972.

(1900 census 10th Civil Dist., Putnam Co., TN: Dwl: 47 – **P. S. Cole** is head of household, 55 yrs. old, b. October 1844, TN. Occupation: Physician, md 11 yrs. to **Sarah**, 39 yrs. old, b. June 1860, TN, 2 children born, 2 children living. Children: **Vanderbilt**, 10 yrs. old, b. October 1889, TN & Robert Cole, 7 yrs. old, b. March 1893, TN).

(1910 census 10th Civil Dist., Walton Rd., Putnam Co., TN: Dwl: 47 – **Philander S. Cole** is head of household, 64 yrs. old, TN. Occupation: Physician General Doctor, M2 - md 21 yrs. to **Sarah**, 48 yrs. old, TN, 2 children born, 2 children living. Children: **William V**., 20 yrs. old, TN & Robert W. Cole, 16 yrs. old, TN).

(1910 census 10th Civil Dist., Putnam Co., TN: Dwl: 144 – **Vanderbilt Cole** is head of household, 30 yrs. old, TN. Occupation: Merchant General Store, md to **Margie**, 26 yrs. old, TN).

Billie (Harville) Collier Obt.
b. 1 February 1943, Putnam Co., TN – d. 26 November 2004, Cookeville, Putnam Co., TN, d/o **Melvin Claude Harville** (1915-1982) & **Mary Jane Hammock** (1918-1998).
'Peacefully Gone Home'
*See Melvin Claude Harville Obt.

BAXTER -- Funeral services for Billie Collier, 61, of Baxter will be held at 1 p.m. on Monday, Nov. 29, from the chapel of Baxter Funeral Home.

Burial will be in Odd Fellows Cemetery.

The family will receive friends from 1-9 p.m. today at the funeral home.

Mrs. Collier died on Friday, Nov. 26, 2004, at Cookeville Regional Medical Center. She was born Feb. 1, 1943, in Putnam County to the late Melvin and Mary Jane Hammock Harville. Mrs. Collier was a homemaker and of the Baptist faith.

Her family includes two sons, Terry Wayne Frazier and Billy Joe Frazier, both of Baxter; a brother, Jay C. Harville of Baxter; two sisters, Wanda Batson of Brentwood and Edna Allen of Nashville.

In addition to her parents, Mrs. Collier was preceded in death by a brother, Tommy Harville.

Bro. Fabron Nicholson will officiate at the services.

Published November 27, 2004 7:03 PM CST: Herald Citizen Newspaper, Cookeville, TN

Majorie Vola (Harris) Collier

b. March 1891 – d. 1966, md on the 18th of June 1922, Putnam Co., TN to **Colie C. Collier Jr.**, b. 10 September 1883, Jackson Co., TN – d. 20 July 1936, Nashville, Davidson Co., TN, s/o **Colie C. Collier Sr.** (1839-1928) & **Elizabeth Farris Huff** (1843-1917), both buried in the E. b. Holleman Cemetery, Jackson Co., TN. Majorie Vola (Harris) Collier, d/o **Brownlow Sherman Harris** (1867-1940) & **Missouri "Zura" (Harris) Harris Maxwell** (1873-1966).
'Mother'
*See Brownlow Sherman Harris buried in Odd Fellows Cemetery.

(**Source**: Tennessee State Marriage record, Putnam Co., TN, pg. 102, #2670: C. C. Collier married 18 June 1922, Putnam Co., TN to Miss Vola Harris. By whom married: A. W. Maxwell, Justice of the Peace)

Raymond Conley Obt.
b. 22 March 1926, Logan WV – d. 6 April 1997, Cookeville, Putnam Co., TN, md **Reba (McCoy) Conley**, b. 17 September 1936, Morgan Co. – d. 15 March 2012, Cookeville, Putnam Co., TN, d/o **Elmer McCoy** & **Nona Potter**. Raymond Conley, s/o **Jessie "Jess" Conley** (1890-1978) & **Eliza Dempsey**.
'In Loving Memory"
*See Reba (McCoy) Conley Obt.
*See Richard Conley buried in Odd Fellows Cemetery.

BAXTER – Funeral services for Raymond Conley, 71, of Baxter will be held Wed., April 9, at 3 p.m. in the Baxter chapel of Hooper and Huddleston Funeral Home. Burial will be in Odd Fellow Cemetery.

The family will recive friends from 10 a.m. until time of the service on Wednesday at the funeral home.

Mr. Conley died Sun., April 6, 1997, in Cookeville General Hospital after an extended illness.

He was born March 22, 1926, to the late Jess and Eliza Dempsey Conley, in Logan, WV.

Mr. Conley was retired from the construction business and was a member of Calvary Baptist Church in Cookeville.

His family includes his wife, Reba McCoy Conley; two daughters, Brenda Cunningham of Phoenix, AZ, and TerryConely of Baxter; four brothers, Conway Conley of Blair, WV, Matthew Conely of Chapmansville, WV, Grady Conley of Cookeville and Hillard Conleyo f Mud Fork WV; one sister, Marie Davis of Chicago, IL; five grandchildren; three great-grandchildren; and numerous nieces and nephews.

In addition to his parents, he was preceded in death by one son, Richard Conley, three brothes and two sisters.

Memorial contributions may be made to Calvary Baptist Church, 950 Old Kentucky Rd., Cookeville, TN 38501.

Bro. Tony Deason will officiate at the services.

Reba Lois (McCoy) Conley Obt.
b. 17 September 1936, Morgan Co. – d. 15 March 2012, Cookeville, Putnam Co., TN, md **Raymond Conley**, b. 22 March 1926 – d. 6 April 1997. Reba (McCoy) Conley, d/o **Elmer McCoy** & **Nona Potter**.

COOKEVILLE -- Funeral services for Reba Lois McCoy Conley, 75, of Baxter, will be held at 11 a.m. on Thursday, March 22, from the Cookeville Chapel of Hooper-Huddleston & Horner Funeral Home.

Interment will follow in Odd Fellows Cemetery.

The family will receive friends from 6-8 p.m. on Wednesday, March 21, and from 10 a.m. until time of services on Thursday at the funeral home.

Mrs. Conley died Thursday, March 15, 2012, in Cookeville Regional Medical Center.

She was born Sept. 17, 1936, in Morgan County to the late Elmer and Nona Potter McCoy.

Mrs. Conley was a member of Calvary Baptist Church. She was a homemaker.

Her family includes two daughters and sons-in-law, Terry and Dale McBroom of Cookeville and Brenda and Lee Cunningham of Tucson, Ariz.; five grandchildren, Christina Lentz, Lawrence Hall, Andrea Smith, Raymond Conley Jr. and Gary Conley; eight great-grandchildren; one great-great-grandson; a brother and sister-in-law, Ray and Pat McCoy of Cookeville; a sister, Edna Pearson of Indian Lakes Estates, Fla.; two nieces, Annette Tucker and Debbie (K.G.) Reiss; a great-nephew, Christopher; and many aunts, uncles and cousins.

In addition to her parents, she was preceded in death by her husband, Raymond Conley, and a son, Richard Conley.

Pallbearers will be family and friends.

Memorial contributions may be made to Calvary Baptist Church, 950 N. Old Kentucky Rd., Cookeville, TN 38501.

Pastor Tony Deason will officiate at the services.

Hooper-Huddleston & Horner Funeral Home is in charge of arrangements (931) 526-6111.

You may share your thoughts and memories at www.hhhfunerals.com.

Herald Citizen Newspaper, Cookeville, TN: 20 March 2012.

Richard Conley Obt.
b. 25 October 1951, Logan, WV – d. 31 July 1991, Nashville, Davidson Co., TN, md on the 6th of June 1975, Roane Co., TN to **Linda Lee (Norton) Conley**, b. 6 May 1954, d/o **James C. Norton** & **Ruth A. Johnson**. Richard Conley, s/o **Raymond Conley** (1926-1997) & **Reba Lois McCoy** (1936-2012). Marriage Cert. states his mother is **Pearl McGwen**.
'Together Forever'
*See Reba Lois (McCoy) Conley Obt.

(**Source**: Tennessee State Marriage record, Roane Co., TN, pg. 148, #296 – Richard Conley married 6 June 1975, Roane Co., TN, b. 25 May 1951, WV, address: Indeside, Lake Co., IL, s/o Raymond Conley & Pearl McGwen to Linda Lee Norton, b. 6 May 1954, address: Spring Grove, Lake Co., IL, d/o James C. Norton & Ruth A. Johnson).

BAXTER - Funeral services for Richard Conley, 39, of Baxter will be held Saturday, August 3, at 2 p.m. in the Baxter chapel of Hooper & Huddleston Funeral Home. Burial will be in the Odd Fellows Cemetery.

Mr. Conley died Wednesday (July 31, 1991) at Baptist Hospital in Nashville.

Born in Logan, West Virginia, he was the son of Raymond and Reba Conley of Baxter.

In addition to his parents, his family includes his wife, Linda Conley of Baxter; one son, Raymond Keith Conley of Baxter; grandparents, Clayton and Nona Slack of Double Springs; two sisters, Terry Hall of Park City, Illinois, and Brenda Smith of Wisconsin.

Active pallbearers will be Ricky and Ronnie Davis, Ray McCoy, Charlie Roberts, Eddie, Hobert and Buddy Conley, Donald Norton, Rocky Loshbough and Victor Majia.

Honorary pallbearers will be Larry Hall, Clarence Grider, Hillard and Brian Conway and Jimmy Norton.

The family will receive friends after 7 p.m. today, August 2, at the funeral home.

Rev. Robert T. Bradberry will officiate at the services.

Betty (Chaffin) Connors Obt.
b. 15 March 1952, Detroit, Wayne Co., MI – d. 12 October 2006, Cookeville, Putnam Co., TN, md **Cecil Fultz**. Betty (Chaffin) Connors d/o **Tilmon Garfield Chaffin** & **Ella Magnolia Dyer**.
'Big Granny'

GAINESBORO -- Funeral services for Betty Connors, 54, of Gainesboro, will be held today, Sunday, Oct. 15, at 2 p.m. at the chapel of Cookeville Funeral Home. Burial will be in Odd Fellow Cemetery.

Family will receive friends today, Sunday, Oct. 15, from 12 noon until time of services at the funeral home.

Mrs. Connors died Thursday, Oct. 12, 2006, at Cookeville Regional Medical Center.

She was born March 15, 1952, in Detroit, Mich., to Tilmon and Ella Dyer Chaffin of Baxter.

Mrs. Connors was a homemaker and was of the Baptist faith.

In addition to her parents, her family includes her husband, Cecil Fultz of Gainesboro; a daughter, Caroline Boyd of Baxter; a son, Michael Connors of Baxter; a brother, Thomas Chaffin of Cookeville; a nephew, David Chaffin; four grandchildren, Samantha Autrey, James and Brittany Harper and Bobby Lee Connors; and a special friend, Joe Wrona of Gainesboro.

Mrs. Connors was preceded in death by a daughter, Teresa Jean Connors, and a special friend, Waymon Mathis.

Family and friends will serve as pallbearers.

The family requests that donations be sent to Cookeville Funeral Home, 695 Buffalo Valley Road, Cookeville, TN 38501, to help with funeral expenses.

Bro. Tim Beaty will officiate the services.

Published October 14, 2006 2:37 PM CDT: Herald Citizen Newspaper, Cookeville, TN

NATHAN MONTGOMERY COX
4th TENNESSEE BATTALION
CSA

Putnam County Herald

N. M. Cox Passes Away -- Nathan M. Cox died at his home in Baxter last Sunday afternoon, after a brief illness, and was laid to rest in the Baxter cemetery on Monday evening. Mr. Cox was about 74 years ofld and served in the Confederate army, He was an uncle of Jas. N. Cox of this city. He is survived by his wife, they having no children.

PERSONAL INFORMATION

Born: 17 Apr 1845 in Jackson County, TN
Died: 21 Sep 1919 in Putnam County, TN
Buried: Brassell Cemetery, Putnam County, TN
Parents: Nathaniel M. and Eliza S. (Cason) Cox
Occupation: Lawyer

Married: AMANDA BELLE BRASSELL in 25 Dec 1883 in Putnam County, TN
Born: 20 Feb 1858 in Jackson County, TN (Tombstone says 19 Feb 1856)
Died: 24 May 1934 in Putnam County, TN
Buried: Odd Fellows Cemetery, Putnam County, TN
Parents: Mary (Unknown) Braswell

RELATIVES WHO SERVED

- **Brother:** Captain Robert A. Cox - 3rd Tennessee Cavalry Regiment
- **Brother:** William Cox - 4th Tennessee Cavalry Battalion

MILITARY INFORMATION

4th Tennessee Cavalry Battalion
(also known as Hamilton's or Shaw's Cavalry Battalion)
Company B

ABSTRACT:

- Not on 4th TN Cavalry Roll

PENSION APPLICATION ABSTRACT

S2132

ABSTRACT:

- Filed: 28 Aug 1899
- Accepted
- Residence: Ai, Putnam County
- Member: Company B, 4th TN Battalion, Commanded by J. Shaw
- Wounds: Thrown from a horse while crossing the French Broad River, NC; Ruptured by the saddle
- Enlisted: Sep 1864, 4th TN Battalion Commanded by Jo Shaw, Company B, Captain W. B. Harris
- Wounded on the march from Saltville, VA to TN
- Wife is 40 years old
- No Children
- Size of his family: himself, wife and mother-in-law
- Attest: James M. Vinson & Henry Vinson

Supporting Documents:

- James Vinson (?) - Supports claim
- T. M. Gailbreath (25 Aug 1899) - Supports claim

- Thos. A. Head (5 Sep 1899) - Calls NMC a "conundrum". Brother of Capt. Bob Cox of Gainesboro. Married a sister of the Braswell's who were hanged at Cookeville; Is considered to be a drunkard.
- Nathan M. Cox (5 Dec 1899) - Lofton Lacy pulled him out from under a horse and carried him to a bank
- M. L. Gore (5 Dec 1899) - Supports claim
- Z. M. Young (5 Dec 1899) - Supports claim
- Nathan M. Cox (6 Dec 1899) - NMC was ruptured during the war.
- N. B. Young (22 Dec 1899) - Why was NMC removed from a roll?
- Z. P. Lee (1 Feb 1900) - Supports claim
- T. J. Williams (19 Feb 1900) - Supports claim
- N. B. Young (26 Apr 1900) - Supports claim
- C. J. Davis (17 Jul 1903) - Supports claim

CENSUS DATA

- **1850 Census:** Jackson County, TN, Page 297
- **1860 Census:**
- **1870 Census:** Jackson County, TN, Page 131
- **1880 Census:** Newton County, MO, Page 551C
- **1900 Census:** Putnam County, TN, 3A
- **1910 Census:** Putnam County, TN, 188B

ADDITIONAL DATA

- **Death Certificate:** Putnam County, TN (1919) - #468 Nathan M. Cox
- **TN Confederate Widows Application:** #7289 Amanda Belle (Brassell) Cox

Alvin Hawkins Crawford Obt.
b. 1 March 1881, Putnam Co., TN – d. 26 June 1979, md **Sallie Etta (Crawford) Crawford**, b. 13 February 1887 – d. 7 April 1959, Putnam Co., TN, d/o **Alvin H. Crawford** & **Mary Goldie Sircy**. Alvin H. Crawford md 2nd **Virginia Dare "Virgire" (Wallace) Stinnett Crawford**, b. 23 November 1901, Silver Point, Putnam Co., TN - d. 10 August 1984, d/o **James Wade Wallace** (1854-1942) & **Polly A. Knight** (1861-1926). Alvin Hawkins Crawford, s/o **Wiley Smith Crawford** (1840-1921) & **Elizabeth Jane "Betty" Maxwell** (1852-1931).
*See Ben Hooper Crawford Obt. *See Sallie Etta (Crawford) Crawford Obt. *See Charles Darweda Crawford Obt. *See Emogene (Allison) Crawford Obt. *See Alvin Sircy Crawford buried in Odd Fellows Cemetery. *See Wiley Smith Crawford Obt. *See Elizabeth Jane "Betty" (Maxwell) Crawford Obt. *See Virginia Dare (Wallace) Crawford Obt. *See William "Bill" Crawford Obt. *See Claude LaVern "Burn" Crawford Obt. *See Elizabeth (Crawford) Steakley buried in Odd Fellows Cemetery. *See Herman J. Crawford buried in Odd Fellows Cemetery. *See Gladys Estelle (Castleman) Crawford Obt. buried in Cookeville City Cemetery. *See James Edward Crawford Sr. Obt.

(**Source**: Tennessee State Marriage record, Putnam Co., TN, pg. 461: Alvin Hawkins Crawford married 8 August 1960, Putnam Co. TN, age 73, b. 1 March 1887, address: Rt. 2, Cookeville, TN to Virginia Dare Stinnett, age 58, b. 23 November 1901, address: Silver Point, Putnam Co., TN, name of parent, guardian or next of kin of female: Beecher Wallace, brother, Silver Point, TN)

COOKEVILLE – Funeral services for Alvin Hawkins Crawford, 98, will be held at the chapel of Hooper & Huddleston Funeral Home Thursday, June 28, at 1 p.m. with the Revs. Ira Sadler and Andrew Albert officiating. Burial will be in Odd Fellows Cemetery.

Mr. Crawford, who resided on Route 2, Cookeville, was a native of Putnam County, the son of the late Wiley Smith and Elizabeth Maxwell Crawford, a retired farmer and merchant.

Survivors include his wife, Mrs. Virginia Wallace Crawford; seven sons, Hooper, Ernest, James, Laverne and Darweda Crawford of Cookeville, William C. Crawford of Warren, MI, Clifford Crawford of Orlando, FL; one daughter, Mrs. George (Ruby) Crawford, Paducah, KY; 15 grandchildren, 27 great-grandchildren

A TRIBUTE: By Freeman N. Hick:

Born March 1, 1881, to June 26, 1979, seems like a long time upon this earth, it was: 98 years, three months and 26 days. A. H. Crawford, better known to the multitude of friends as Hawkins Crawford, died June 26, truly of pioneer stock.

Mr. Crawford was born near Baxter, Tennessee when log cabins were in style, when times were rough. He not only saw history made in Putnam County, he helped make history by his community work, leadership in whichever community he lived and by his church work.

Mr. Crawford raised an exalted family of 10 sons and two daughters. All children were outstanding in their chosen field of work. He was one of the best carpenters that ever "hit a nail on the head," and two of his sons follow the occupation today and are among the best in the business.

MR. CRAWFORD

He was county surveyor for many years here in Putnam County, and also operated a large dairy farm with the help of one son who is still farming the family farm in the Union Grove community.

Mr. Crawford not only lived in the Union Grove community, he gave an acre of land on which the present Union Grove Church now stands. He was an faithful Christian, an elder in the United Presbyterian Church since August 20, 1927.

His church at Union Grove and the sole Presbyterian Church of Middle Tennessee salutes the faithful leadership for the good work he has done for the cause of Christianity. His leadership, his manual labor and his gifts of property have been a blessing to the church, to the community, the county and to all mankind.

Where there be praise, and there is much deserving praise, think on these doings; his renowed family, his Christian leadership and devotion and a longevity upon the land of Putnam County, Tennessee.

Herald Citizen Newspaper, Cookeville, TN: 27 June 1979

Alvin Sircy Crawford
b. 2 January 1906, Putnam Co., TN – d. 20 October 1939, Putnam Co., TN, md the 26th of September 1926, Putnam Co., TN to **Rose Elizabeth (Willeford) Crawford**, b. 3 April 1903, TN – d. 9 January 1986, TN, DC#28937, Putnam Co., TN: **Alvin Sircy Crawford**, s/o **Alvin Hawkins Crawford** (1881-1979) & **Sallie Etta Crawford** (1887-1959). Rose E. (Willeford) Crawford, d/o **Sidney Lee Willeford** & **Rettie Ann Burroughs**.
*See Rose Elizabeth (Willeford) Crawford Obt.
*See Ben Hooper Crawford Obt. *See Sallie Etta (Crawford) Crawford Obt. *See Charles Darweda Crawford Obt. *See Alvin Hawkins Crawford Obt. *See Emogene (Allison) Crawford Obt.

(**Source**: Tennessee State Marriage record, Putnam Co., TN, pg. 372, #4529: Alvin Crawford married 26 September 1926, Putnam Co., TN to Rose Willeford. By whom married: B. T. Watson, minister)

(**Emogene Allison**, b. 23 May 1922 – d. 30 Jan. 2003 md **Charles Darweda Crawford**, b. 14 Oct. 1922, TN – 26 Sept. 2001, TN, s/o **Alvin Hawkins Crawford** & **Sallie Etta Crawford**. Charles & Emogene are buried in Odd Fellows Cemetery).

(1910 census 16th Civil Dist., Putnam Co., TN: Dwl: 73 – **Hawkins Crawford** is head of household, 29 yrs. old, TN, Occupation: Merchant General Store, md 8 yrs. to **Sallie**, 22 yrs. old, TN, 5 children born, 5 children living. Children: Lenard, 7 yrs. old; Hermin, 6 yrs. old; **Alvin**, 4 yrs. old; Lizzie, 3 yrs. old & Earnest Crawford, 17/12 yrs. old. All born in TN).

(1920 census 7th Civil Dist., Gainesboro & Sparta Roads, Putnam Co., TN: Dwl: 19 - **Hawkins Crawford** is head of household, 38 yrs. old, TN md to **Sallie**, 33 yrs. old, TN. Children: Leonard, 17 yrs. old; Herman, 15 yrs. old; **Alvin**, 13 yrs. old; Elizabeth, 12 yrs. old; Ernest, 10 yrs. old; Hooper, 8 yrs. old; Clifford, 6 yrs. old; William 4+ yrs. old & Ruby Crawford, 2+ yrs. old. All born in TN).

(1930 census 7th Civil Dist.,Cookeville & Double Springs, Putnam Co., TN: Dwl: 213 - **Alvin H. Crawford** is head of household, 49 yrs. old, TN (20 yrs. old 1st marriage) md to **Sallie E.**, 43 yrs. old, TN (14 yrs.old 1st marriage). Children: Leonard E., 27 yrs. old; Earnist, 21 yrs. old; Ben H., 19 yrs. old; George C., 17 yrs. old; William, 14 yrs. old; Ruby L., 12 yrs. old; James E., 10 yrs. old; Charles D., 7 yrs. old; Laverne Crawford, son, 4 10/12 yrs. old. All born in TN).

<u>Ben Hooper Crawford Obt.</u>
b. 26 November 1910, Baxter, Putnam Co., TN – d. 10 September 1993, Cookeville, Putnam Co., TN, (S1 U.S. Navy WWII), md on the 26th of April 1935, Putnam Co., TN to **Lillian Burl (Bockman) Crawford**, b. 24 July 1917, Putnam Co., TN – d. 21 July 2014, Cookeville, Putnam Co., TN, d/o **Bertie Orlando Bockman** (1877-1949) & **Maggie Belle Pendergrass** (1881-1968). Ben Hooper Crawford, s/o **Alvin Hawkins Crawford** (1881-1979) & **Sallie Etta Crawford** (1887-1959).
*See Alvin Sircy Crawford buried in Odd Fellows Cemetery.
*See Lillian Burl (Bockman) Crawford Obt.
*See Sallie Etta (Crawford) Crawford Obt.
*See Joan (Crawford) Davis Obt.

(**Source**: Tennessee State Marriage record, Putnam Co., TN, pg. 478: Hooper Crawford married 26 April 1935, Putnam Co., TN, age 24, address; Cookevile, TN to Lillian Bockman, age 17, address: Rt. 2, Cookeville, TN, name of parent, guardian or next of kin of female: B. O. Bockman, Cookeville, TN).

Hooper Crawford, Veteran Educator, services today:

COOKEVILLE - Funeral services for Ben Hooper Crawford, 82, will be held today, September 12, at 3 p.m. in the chapel of Hooper & Huddleston Funeral Home.

Rev. Mike Smathers and Ernest Robertson will officiate. Burial will be in Odd Fellows Cemetery in Baxter.

Mr. Crawford who was principal of Baxter Elementary School for 26 years before his retirement in the 1970's died Friday, September 10, 1993, in Cookeville Health Care Center.

He was born November 26, 1910, in Baxter. He was a graduate of Oak Grove Elementary School and Baxter Seminary and held a Master's degree from Peabody College. He was a member of the Retired Teachers Association and twice held the presidency of that organization.

Mr. Crawford

He loved his work in education. His career included teaching school at Free Union, at Maple Shade, and at Burgess School and serving as principal at Baxter

Elementary. He also taught Sunday School at Union Grove Presbyterian Church for several years and was a member of Woodmen of the World and of the VFW.

He married Lillian Bockman on April 26, 1935.

His family includes his wife, Lilliam Bockman Crawford; his son, Dr. Nick Crawford of Bowling Green, KY; his sister, Ruby Crawford of Cookeville; his brothers, James Crawford, Darweda Crawford, Ernest Crawford, and Lavern Crawford, all of Cookeville, Clifford Crawford of Orlando, Florida, and William Crawford of Detroit, Michigan; his grandchildren, Donna Mitchell, Ken Davis, Melinda Crawford and Ben Crawford; and his great-grandchildren, Rebeka, Chad, and Justin Mitchell.

Herald-Citizen, Cookeville, TN: 12 September 1993.

Charles Darweda Crawford Obt.
b. 14 October 1922, Putnam Co., TN – d. 26 September 2001, Cookeville, Putnam Co., TN, md **Emogene (Allison) Crawford**, b. 23 May 1922, Putnam Co., TN – d. 30 January 2003, Cookeville, Putnam Co., TN, d/o **James Martin Allison** (1877-1955) & **Bertha Mahan** (1883-1970). Charles Darweda Crawford, s/o **Alvin Hawkins Crawford** (1881-1979) & **Sallie Etta Crawford** (1887-1959).
*See Alvin Hawkins Crawford Obt.
*See Alvin Sircy Crawford buried in Odd Fellows Cemetery.
*See Emogene (Allison) Crawford Obt.

(1930 census 7th Civil Dist.,Cookeville & Double Springs, Putnam Co., TN: Dwl: 213 - **Alvin H. Crawford** is head of household, 49 yrs. old, TN (20 yrs. old 1st marriage) md to **Sallie E.**, 43 yrs. old, TN (14 yrs.old 1st marriage). Children: Leonard E., 27 yrs. old; Earnist, 21 yrs. old; Ben H., 19 yrs. old; George C., 17 yrs. old; William, 14 yrs. old; Ruby L., 12 yrs. old; James E., 10 yrs. old; **Charles D.**, 7 yrs. old; Laverne Crawford, son, 4 10/12 yrs. old. All born in TN).

COOKEVILLE -- Funeral services for Charles Darweda Crawford, 78, of Cookeville, will be held at 1 p.m. on Friday, Sept. 28, from the Cookeville Chapel of Hooper & Huddleston Funeral Home. Burial will be in Odd Fellows Cemetery in Baxter.

The family will receive friends from 6-9 p.m. today, Thursday, Sept. 27, at the funeral home.

Mr. Crawford was dead on arrival at Cookeville Regional Medical Center on Wednesday, Sept. 26, 2001.

He was born on Oct. 14, 1922, in Putnam County to the late Hawkins and Sally Crawford Crawford. He was a retired commercial contractor in the construction business. Mr. Crawford was a member of Cookeville First Presbyterian Church and a Mason. He was also a member of the Upper Cumberland Barber Shop Chorus.

His family includes his wife of 58 years, Emogene Allison Crawford of Cookeville; a son and daughter-in-law, Charles and Linda Crawford of Cookeville; a sister, Ruby Crawford of Cookeville; four brothers, Ernest, James and Lavern Crawford, all of Cookeville and William Crawford of Warren, Mich.; and two granddaughters, Elizabeth and Sarah Crawford.

In addition to his parents, he was preceded in death by a sister, Elizabeth Steakley; and five brothers, Herman, Leonard, Alvin, Hooper and Clifford Crawford.

Revs. Ernest Robertson and David Eisenmenger will officiate at the services.

Published September 27, 2001 10:24 AM CDT: Herald Citizen Newspaper, Cookeville, TN

Ernest Crawford celebrates 80th birthday

The beautiful country home of Lillian and Hooper Crawford provided the setting Saturday evening, December 3, for a sumptuous holiday dinner to celebrate Mr. Ernest Crawford's 80th birthday. Scores of the Crawford family gathered fro this very special, happy occasion. Pictured with mr. Crawford are his brothers and sister. From left are James Crawford, Ernest Crawford, Hooper Crawford and Lavern Crawford.

Claude LaVern "Burn" Crawford Obt.
b. 25 June 1925, Putnam Co., TN – d. 6 June 2013, s/o **Alvin Hawkins Crawford** (1881-1979) **& Sallie Etta Crawford** (1887-1959).
*See Alvin Hawkins Crawford Obt.

COOKEVILLE — Funeral services for Claude Lavern "Burn" Crawford, 87, of Cookeville, will be held at 11 a.m. on Saturday, June 8, from the Cookeville Chapel of Hooper Huddleston & Horner Funeral Home. Interment will follow in Odd Fellows Cemetery.

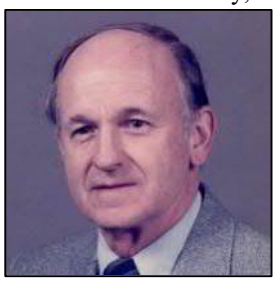

The family will receive friends from 58 p.m. today, Friday, June 7, and from 9 a.m. until time of services on Saturday at the funeral home.

Mr. Crawford died Thursday morning, June 6, 2013, in Kindred Transitional Care and Rehabilitation - Masters in Algood.

He was born June 27, 1925, in Putnam County to the late Alvin Hawkins and Sallie Etta Crawford.

Mr. Crawford was a lifelong farmer. He managed his family's multi-generational farm until his recent health decline.

He enjoyed spending time with family, listening to music and riding his motorcycle.

His family includes four sisters-in-law, Jean Crawford of Warren, Mich., Lillian Crawford and Leslie Crawford, both of Cookeville, and Jane Crawford of Livingston; 12 nieces and nephews, Donald Crawford (Wilma), Claudine Richardson, Willene Flatt, Leonard Jr. Crawford, Sandra Herkenhoff (John), Nick Crawford (Peggy), Lois Crawford Grainger (Joe), George Leonard Crawford (Joan), Pat Gilpatrick (Mike), Charles Crawford (Linda), William Crawford, Kenneth Crawford (Chris); special friend, Jessie Mae Watts; and special neighbor, David West.

In addition to his parents, he was preceded in death by two sisters, Mary Elizabeth Steakley and Ruby Crawford, and nine brothers, Leonard, Herman, Alvin, Ernest, Ben Hooper, George Clifford, James E., Charles Darweda and Bill Crawford.

Pallbearers will be family and friends.

Rev. Bob Pharris will officiate at the services.

Hooper-Huddleston & Horner Funeral Home is in charge of arrangements (931) 526-6111.

You may share your thoughts and memories at www.hhhfunerals.com.

Herald-Citizen, Cookeville, TN: 7 June 2013

Elizabeth Jane "Betty" (Maxwell) Crawford Obt.
b. 17 July 1852 – d. 16 August 1931, Putnam Co., TN, md **Wiley Smith Crawford**, b. 30 December 1840 – d. 6 April 1921, Putnam Co., TN, s/o **William Crawford** & **Priscilla Patton**. Elizabeth Jane "Betty" (Maxwell) Crawford, d/o **David Wood Maxwell** (1822-1869) & **Mary Elizabeth "Besty" Shanks** (1826-1888)**.**
*See Wiley Smith Crawford Obt.

We are sorry to hear of the death of Mrs. Betty Crawford, who died Sunday night August 16. She was 79 years old and is survived by 6 children, 52 grandchildren, and a host of friends. Burial took place at the Odd Fellows Cemetery near Baxter Monday afternoon. She was the wife of Smith Crawford, who has been dead 10 years.

Herald, TN: Thursday, 14 April 1921, front page.

Emogene (Allison) Crawford Obt.
b. 23 May 1922, Putnam Co., TN – d. 30 January 2003, Cookeville, Putnam Co., TN, md **Charles Darweda Crawford**, b. 14 October 1922, Putnam Co., TN – d. 26 September 2001, Cookeville, Putnam Co., TN, s/o **Alvin Hawkins Crawford** (1881-1979) **& Sallie Etta Crawford** (1887-1959). Emogene (Allison) Crawford, d/o **James Martin Allison** (1877-1955) & **Bertha Mahan** (1883-1970).
*See Charles Darweda Crawford Obt.

COOKEVILLE -- Funeral services for Emogene Crawford, 80, of Cookeville, will be held at 2 p.m. on Sunday, Feb. 2, from the Cookeville Chapel of Hooper-Huddleston & Horner Funeral Home. Burial will be in Odd Fellows Cemetery in Baxter.

The family will receive friends from 5-8 p.m. on Saturday, Feb. 1, at the funeral home.

Mrs. Crawford died on Thursday, Jan. 30, 2003, in Cookeville Regional Medical Center.

She was born on May 23, 1922, in Putnam County to the late James Martin and Bertha Mahan Allison.

Mrs. Crawford was a homemaker and a member of Cookeville First Presbyterian Church. She was retired from the Keene Corporation, formerly of Cookeville.

Her family includes a son and daughter-in-law, Charles and Linda Crawford of Cookeville; a sister, Mabel Cusick of St. Petersburg, Fla.; and two granddaughters, Elizabeth and Sarah Crawford.

In addition to her parents, she was preceded in death by her husband, Charles Darweda Crawford, who died on Sept. 26, 2001; a sister, Alma Boyd; and four brothers, L.P., Albert, J.T. Allison and an infant brother.

Rev. Ernest Robertson will officiate at the services.

Published January 31, 2003 11:48 AM CST: Herald Citizen Newspaper, Cookeville, TN

Herman J. Crawford

b. 15 June 1904, TN – d. 8 July 1929, s/o **Alvin Hawkins Crawford** (1881-1979) & **Sallie Etta (Crawford) Crawford** (1887-1959).
*See Alvin Hawkins Crawford Obt.
*See Sallie Etta (Crawford) Crawford Obt.

Herman Crawford
b. 15 Jan 1904, Putnam Co., TN
d. 8 Jul 1929
Father: A. H. Crawford, Putnam Co., TN
Mother: S. E. Crawford, Smith Co., TN
Odd Fellows Cemetery, Putnam Co., TN
DC#18339, Putnam Co., TN

(1910 census 16th Civil Dist., Putnam Co., TN: Dwl: 73 – **Hawkins Crawford** is head of household, 29 yrs. old, TN, Occupation: Merchant General Store, md 8 yrs. to **Sallie**, 22 yrs. old, TN, 5 children born, 5 children living. Children: Lenard, 7 yrs. old; **Hermin**, 6 yrs. old; Alvin, 4 yrs. old; Lizzie, 3 yrs. old & Earnest Crawford, 17/12 yrs. old. All born in TN).

James Edward Crawford Jr.
b. 22 October 1948 – d. 8 April 1974, West Germany, (Sp 6 U. S. Army), s/o **James Edward Crawford Sr.** (1920-2010) & **Ola Jane Chaffin** (1924-2018).
*See James Edward Crawford Sr. Obt.
*See Ola Jane (Chaffin) Crawford Obt.

U.S. Army Personnel and Dependent Casualties, 1961-1981

Name:	James Edward Jr Crawford
Birth Date:	22 Oct 1948
Gender:	Male
Race:	Caucasian (White)
Home State:	Virginia
Home City:	Cookeville
Religion:	Protestant-No denominational preference
Casualty Country:	Germany, West
Casualty Category:	Non-battle Dead
Casualty Status:	Non-hostile Dead: Died Of Wounds/injury (current), No Previous Report (previous)
Casualty Date:	8 Apr 1974
Cause of Death:	Not Booby Trap Connected: None Of The Above; Injuries Sustained In A Vehicle Accident (vehicle Major Cause)
Vehicle:	Cycle (type); Private (owner)
Position in Vehicle:	Pilot/operator
Report Date:	9 Apr 1974
PostProm:	No
Personnel Catagory:	Active Duty Army
Military Class:	Enlisted Personnel
Rank:	Specialist Sixth Class

James Edward Crawford Sr. Obt.
b. 4 March 1920, Putnam Co., TN – d. 15 May 2010, Livingston, TN, (Lt U. S. Navy WWII), md on the 5th of April 1947, Putnam Co., TN to **Ola Jane (Chaffin) Crawford**, b. 26 November 1924, Putnam Co., TN – d. 26 November 2018, Chattanooga, TN, d/o **Bedford B. Chaffin** (1893-1968) & **Hardie Ann "Annie" Davidson** (1898-1990). James Edward Crawford Sr., s/o **Alvin Hawkins Crawford** (1881-1979) & **Sallie Etta (Crawford) Crawford** (1887-1959).
*See Alvin Hawkins Crawford Obt.
*See Sallie Etta (Crawford) Crawford) Obt.
*See James Edward Crawford Jr. buried in Odd Fellows Cemetery.

*See Ola Jane (Chaffin) Crawford Obt.

(**Source**: Tennessee State Marriage record, Putnam Co., TN, pg. 83: James Crawford married 5 April 1947, Putnam Co., TN, age 27, b. 4 March 1920, address; Rt. 2, Cookeville, TN to Jane Chaffin, age 22, b. 26 November 1925, address: Rt. 2, Cookeville, TN, name of parent, guardian or next of kin of female: Bedford Chaffin, Rt. 2, Cookeville, TN).

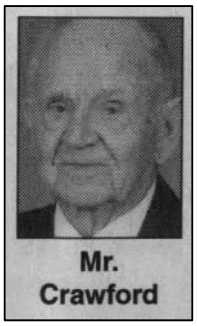
Mr. Crawford

COOKEVILLE -- Funeral services for James Edward Crawford, 90, of Livingston, will be held at 1 p.m. on Wednesday, May 19, from the Cookeville Chapel of Hooper-Huddleston & Horner Funeral Home. Interment, with military honors, will follow in Odd Fellows Cemetery.

The family will receive friends from 5-8 p.m. on Tuesday, May 18, and from noon until time of services on Wednesday at the funeral home.

Mr. Crawford died Saturday evening, May 15, 2010, in Livingston Regional Hospital. He was born March 4, 1920, in Putnam County to the late Alvin Hawkins and Sally Etta Crawford.

Mr. Crawford was a member of Livingston First Christian Church. He served in the Navy during World War II, serving in the Pacific Theatre. He earned his B.S. degree in civil engineering from Tennessee Polytechnic Institute (TTU) in 1942.

He was plant manager and engineer with American Houses Inc. from 1946 to 1963, and from 1963 to 1969, was an engineer with J. Sanders Parker Engineers. In 1970, he began his career with the City of Cookeville Water Department, becoming chief water plant operator, a position he held until his retirement in 1985.

His family includes his wife of 63 years, Jane Chaffin Crawford (whom he married April 5, 1947, in Cookeville); a daughter and son-in-law, Pat and Mike Gilpatrick of Livingston; two brothers and a sister-in-law, Bill and Jean Crawford of Warren, Mich., and Lavern (Burn) Crawford of Cookeville; a sister, Ruby Crawford of Louisville, Ky.; six grandchildren, James Crawford, Amy and husband Phil Trammell, Michele and husband Jeff Smith, Mitch and wife Michelle Daniels, Wendy and husband Scott Haney and Marcy and husband Patrick Randall; and nine great-grandchildren, Cheyenne and Dakota Williams, Cayden Randall, Ella Brooke Daniels, Autumn Gilpatrick, Seth Haney and Emily, Josh and Hannah Crawford.

In addition to his parents, he was preceded in death by a son, James E. Crawford Jr.; a grandson, Seth Gilpatrick; a sister, Elizabeth Steakley; and seven brothers, Leonard, Darweda, Ernest, Hooper, Alvin, Herman and Clifford Crawford.

Pallbearers will be family and friends.

Memorial donations may be made to First Christian Church of Livingston, 320 Oakley St., Livingston, TN 38570.

Revs. Dee Wells, Sunny Ridings and Bob Pharris will officiate at the services.

Please share your thoughts and memories at www.hhhfunerals.com, (931) 526-6111.

Lillian Burl (Bockman) Crawford Obt.
b. 24 July 1917, Putnam Co., TN – d. 21 July 2014, Cookeville, Putnam Co., TN, md on the 26th of April 1935, Putnam Co., TN to **Ben Hooper Crawford**, b. 26 November 1910, Baxter, Putnam Co., TN – d. 10 September 1993, Cookeville, Putnam Co., TN, (S1 U.S. Navy WWII), s/o **Alvin Hawkins Crawford** (1881-1979) & **Sallie Etta Crawford** (1887-1959). Lillian Burl (Bockman) Crawford, d/o **Bertie Orlando Bockman** (1877-1949) & **Maggie Belle Pendergrass** (1881-1968).
*See Ben Hooper Crawford Obt.

(**Source**: Tennessee State Marriage record, Putnam Co., TN, pg. 478: Hooper Crawford married 26 April 1935, Putnam Co., TN, age 24, address; Cookevile, TN to Lillian Bockman, age 17, address: Rt. 2, Cookeville, TN, name of parent, guardian or next of kin of female: B. O. Bockman, Cookeville, TN).

COOKEVILLE — Funeral services for Mrs. Lillian Bockman Crawford, 96, of Cookeville, will be held at 11 a.m. on Thursday, July 24, from the Cookeville Chapel of Hooper-Huddleston & Horner Funeral Home. Interment will follow in Odd Fellows Cemetery in Baxter.

Mrs. Crawford's family will receive friends from 5-8 p.m. today, Wednesday, July 23, and from 10 a.m. until time of services on Thursday at the funeral home.

Mrs. Crawford passed away on Monday, July 21, 2014, at her residence.

She was born July 24, 1917, in Double Springs to the late Bertie Orlanda Bockman and Maggie Pendergrass Bockman.

Mrs. Crawford was a member of Double Springs Presbyterian Church and a former longtime member of Union Grove Presbyterian Church.

She worked as an associate of Wilson Sporting Goods. She also was a longtime 'classroom grandmother' to students at Baxter Elementary School, where her late husband, Ben Hooper Crawford, served as principal. She later enjoyed participating in Senior Olympics, winning many awards in table tennis.

She is survived by her son, Nick Crawford of Cookeville; four grandchildren, Melinda Lee Crawford, Benjamin West Crawford, Kenneth Scott Davis and Donna Lynn Forsythe; and four great-grandchildren, Rebeka Joann Hicks, Charles Hugh Mitchell, Justin Moore Mitchell and Cayden Keith Crawford.

In addition to her parents, she was preceded in death by her husband, Ben Hooper Crawford; a daughter, Joan Crawford Davis; a sister, Vivian Pearl Bockman Gentry; and a brother, Carl Bockman.

Pallbearers will be family and friends.

Revs. Ernest Robertson and Larry Wilmoth will officiate at the services.

Hooper-Huddleston & Horner Funeral Home and Cremation Service is in charge of arrangements, (931) 526-6111.

You may share your thoughts and memories at www.hhhfunerals.com.

Herald-Citizen, Cookeville, TN: 23 July 2014.

Ola Jane (Chaffin) Crawford Obt

b. 26 November 1924, Putnam Co., TN – d. 26 November 2018, Chattanooga, TN, md on the 5th of April 1947, Putnam Co., TN to **James Edward Crawford Sr**., b. 4 March 1920, Putnam Co., TN – d. 15 May 2010, Livingston, TN, (Lt U. S. Navy WWII), s/o **Alvin Hawkins Crawford** (1881-1979) & **Sallie Etta (Crawford) Crawford** (1887-1959). Ola Jane (Chaffin) Crawford, d/o **Bedford B. Chaffin** (1893-1968) & **Hardie Ann "Annie" Davidson** (1898-1990).
*See Bedford B. Chaffin Obt.
*See James Edward Crawford Sr. Obt.

(**Source**: Tennessee State Marriage record, Putnam Co., TN, pg. 83: James Crawford married 5 April 1947, Putnam Co., TN, age 27, b. 4 March 1920, address; Rt. 2, Cookeville, TN to Jane Chaffin, age 22, b. 26 November 1925, address: Rt. 2, Cookeville, TN, name of parent, guardian or next of kin of female: Bedford Chaffin, Rt. 2, Cookeville, TN).

COOKEVILLE — Funeral services for Mrs. Ola Jane Crawford, 94, of Livingston, and formerly of Cookeville, will be held at 1 p.m. Wednesday, Nov. 28, at the Cookeville chapel of Hooper-Huddleston & Horner Funeral Home. The Rev. Bob Pharris, and the Rev. James Shenko will officiate. Interment will follow at Odd Fellows Cemetery in Baxter.

Her family will receive friends at the funeral home today, Tuesday, Nov. 27, from 5-8 p.m., and again Wednesday, Nov. 28, from 11 a.m. until service time at 1 p.m.

Mrs. Crawford passed away Monday, Nov. 26, 2018, at Erlanger Medical Center in Chattanooga, Tennessee.

She was born Wednesday, Nov. 26, 1924, in Putnam County, Tennessee, to the late Bedford B. and Annie Davidson Chaffin.

Mrs. Crawford was a member of Livingston First Christian Church.

She formerly was employed with Cookeville Shirt Factory, Wilson Sporting Goods and retired from C&M Clothing. She was well-known with family and friends for her good cooking. She and her late husband loved to travel and cook.

Survivors include her daughter, Pat (Mike) Gilpatrick of Livingston; six grandchildren, James Crawford, Amy (Phil) Trammell, Michele (Herbie) Buchanan, Mitch (Michelle) Daniels, Wendy (Scott) Haney, and Marcy (Patrick) Randall; daughter-in-law, Carol (Bob) Day; and several great-grandchildren.

In addition to her parents, she was preceded in death by her husband, James Edward Crawford Sr.; son, James Edward Crawford Jr.; grandson, Seth Gilpatrick; and eight siblings.

Family and friends will serve as pallbearers.

Memorial contributions may be made to Livingston First Christian Church, 320 Oakley Street, Livingston, TN 38570.

Hooper-Huddleston & Horner Funeral Home is in charge of arrangements, 526-6111.

You may share your thoughts and memories at www.hhhfunerals.com.

Herald-Citizen, Cookeville, TN: 27 November 2018

Rose Elizabeth (Willeford) Crawford Obt.
b. 3 April 1903, TN – d. 9 January 1986, TN, md the 26th of September 1926, Putnam Co., TN to **Alvin Sircy Crawford**, b. 2 January 1906, Putnam Co., TN – d. 20 October 1939, Putnam Co., TN s/o **Alvin Hawkins Crawford** (1881-1979) & **Sallie Etta Crawford** (1887-1959). Rose Elizabeth (Willeford) Crawford, d/o **Sidney Lee Willeford** (1870-1949) & **Arretta Larentine "Rettie" Ann Burroughs** (1874-1952).
*See Doris Willene (Crawford) Flatt Obt. buried in Algood Cemetery, Putnam Co., TN.

ALGOOD – Funeral services for Mrs. Rose E. Crawford, 82, were conducted Sat., Jan. 11, 1986, from the Algood Chapel of Hooper & Huddleston Funeral Home followed by burial in Oddfellow Cemetery. Grandsons served as pallbearers.

Rose E. Crawford

The Rev. Andrew Albert and Malcolm Hill officiated at the services.

Mrs. Crawford died Thurs. Jan. 9, 1986, at Masters Health Care Center following an extended illness.

An Overton County native, she was the daughter of the late Sidney Lee and Rettie Ann Burroughs Willeford, the wife of the late Alvin Crawford.

Her familyincludes two sons, Cecil Crawford, of Cookeville, and Donald A. Crawford of Old Hickory, TN; three daughters, Mrs. Willene Flatt, of Algood, Mrs. Claudean Richardson, of Algood, and Mrs. Golda Jones, of Algood; two brothers, Elmo Willeford, of Rohnert Park, CA, and Ottis Willeford, of Tulare, CA; 16 grandchildren, and 8 great-grandchildren.

Hooper & Huddleston Funeral Home was in charge of arrangements.

Sallie Etta (Crawford) Crawford Obt.
b. 13 February 1887 – d. 7 April 1959, Putnam Co., TN, md **Alvin Hawkins Crawford**, b. 1 March 1881 – d. 26 June 1979, s/o **Wiley Smith Crawford** & **Elizabeth Jane "Betty" Maxwell**. Sallie Etta (Crawford) Crawford, d/o **George Washington Crawford** (1846-1920) & **Mary Goldie Searcy** (1859-1935).
*See Alvin Hawkins Crawford Obt.
*See James Edward Crawford Sr. Obt.

Funeral services were held this afternoon for Mrs. Sally Etta Crawford, 73 who died at the Cookeville General Hospital Tuesday after a short illness, from the Union Grove Presbyterian Church. Rev. I. R. Sadler of Nashville, Rev. Andrew Albert and B. W. Covington, both of Cookeville, conducted the service. Burial was in Odd Fellow Cemetery in Baxter.

(Pictured: Alvin Hawkins and Sallie Etta Crawford).

Mrs. Crawford, a resident of Cookeville, Rt. 2, was the daughter of the late Alvin H. and Mary Goldie Sircy Crawford.

She is survived by her husband, Hawkins Crawford. Other survivors include 2 daughters, Mrs. Ruby Crawford of Paducah, KY, Mrs. Elizabeth Steakley of Cookeville, 8 sons, Leonard, Hooper, Ernest, Doweda and Lawern all of Cookeville; Clifford Crawford of Orlando, FL, James Crawford of Lumberton, NC, Bill Crawford of Detroit, MI; 3 brothers, Andrew Crawford of Chattanooga, Wash Crawford of new Middleston, TN, Floyd Crawford of Detroit; 16 grandchildren, 5 great grandchildren.

Hooper-Huddleston funeral home was in charge of arrangements.

Herald- Thursday, April 9, 1958, pg. 4.

Virginia Dare "Virgie" (Wallace) Crawford Obt.
b. 23 November 1901, Silver Point, Putnam Co., TN – d. 10 August 1984, Algood, Putnam Co., TN, md 1st **Garfield Stinnette**, md 2nd on the 8th of August 1960, Putnam Co., TN to **Alvin Hawkins Crawford**, b. 1 March 1881 – d. 26 June 1979, s/o **Wiley Smith Crawford** & **Elizabeth Jane "Betty" Maxwell**. Virginia (Wallace) Crawford, d/o **James Wade Wallace** (1854-1942) & **Polly A. "Mary" Knight** (1861-1926), both buried in the Hugh Wallace Cemetery, Putnam Co., TN.
*See Alvin Hawkins Crawford Obt.

(**Source**: Tennessee State Marriage record, Putnam Co., TN, pg. 461: Alvin Hawkins Crawford married 8 August 1960, Putnam Co. TN, age 73, b. 1 March 1887, address: Rt. 2, Cookeville, TN to Virginia Dare Stinnett, age 58, b. 23 November 1901, address: Silver Point, Putnam Co., TN, name of parent, guardian or next of kin of female: Beecher Wallace, brother, Silver Point, TN)

Funeral services for Mrs. Virginia W. Crawford, 82, of Cookeville, were conducted Sunday, August 12, at 1:30 p.m. from the Chapel of Hooper & Huddleston Funeral Home with the Rev. Andrew Albert officiating. Burial was in Odd Fellow Cemetery.

Mrs. Crawford died Friday evening August 10, 1984 in the Masters Health Care Center after an extended illness.

She was a native of Tennessee and the daughter of the late Wade and Polly Knight Wallace. She was a homemaker.

Survivors include a step-daughter, Mrs. Ruby Crawford of Paducah, KY; seven step-sons, Hooper Crawford, Lavern Crawford, James Crawford, Ernest Crawford, Darweda Crawford all of Cookeville, Clifford Crawford of Orlando, FL, and William "Bill" Crawford of MI; sister-in-law, Mrs. Beecher Wallace; nephew, Osteen "Jiggs" Wallace; niece, Syble Mitchell.

Hooper & Huddleston Funeral Home was in charge of arrangements.

Wiley Smith Crawford Obt.
b. 30 December 1840, TN – d. 6 April 1921, Putnam Co., TN, md on the 1st of June 1870, Putnam Co., TN to **Elizabeth Jane "Betty" (Maxwell) Crawford**, b. 17 July 1852 – d. 16 August 1931, d/o **David Wood Maxwell** (1822-1869) & **Mary Elizabeth "Besty" Shanks** (1826-1888)**.** Wiley Smith Crawford, s/o **William Crawford** & **Priscilla Patton**. DC#48, Putnam Co., TN: Willy Smith Crawford.
*See Cornelia Frances "Nellie" (Crawford) Bradford Obt.
*See Elizabeth Jane "Betty" (Maxwell) Crawford Obt.
*See Alvin Hawkins Crawford Obt.
*See William Whitten Crawford Obt. buried in Crest Lawn Cemetery.

Smith Crawford, a prominent citizen of the Union Grove community, died at his home last Thursday and was buried the following day, with appropriate funeral sercices conducted by Dr. A. J. Coile. The deceased was about 65 years of age and an active member of the Presbyterian Church, and is survived by a wife and several grown children. The interment took place at the Odd Fellows Cemetery at Baxter.

Herald, TN: Thursday, 14 April 1921, front page.

Children of Wiley Smith & Elizabeth (Maxwell) Crawford: Cornelia "Nellie" Frances, b. 1 Sept. 1871 – d. 11 Jul. 1946 md Giles Larkin Bradford; William Whitney, b. 4 Feb. 1875 – d. 10 Dec. 1972 md Fannie Ada Dyer; Mary Tennessee, b. 25 Nov. 1877 – d. 25 Nov. 1943 md George Alexander Allison; Alvin Hawkins, b. 1 Mar. 1881 – d. 26 Jun. 1979 md Salley Etta Crawford; Oma Elizabeth, b. 1 Aug. 1884 – d. 10 April 1974 md James Otto Cooper; Dora Ellen, b. 6 Jul. 1889 – d. 4 May 1982 md Jay Green Reeder & Katie Arizona Crawford, d. 25 Sept. 1950 md Ben Harrison Gentry.

(Pictured: Wiley Smith Crawford & his wife Elizabeth Jane "Betty" (Maxwell) Crawford).

William "Bill" Crawford Obt.
b. 9 August 1915, Cookeville, Putnam Co., TN – d. 12 Janaury 2013, Howell, MI, md 1st **Opal M. (Kirby) Crawford**, b. 1915 – d. 1975. William Crawford, s/o **Alvin Hawkins Crawford** (1881-1979) & **Sallie Etta Crawford** (1887-1959). William "Bill" Crawford md 2nd **Imogene "Jean" (Williams) Crawford**.
*See Alvin Hawkins Crawford Obt.
*See Sallie Etta (Crawford) Crawford Obt.

Funeral services for Mr. William Crawford, 97 of Warren, Michigan and formerly of Cookeville will be held Wednesday January 23 at 1 p.m. in the Cookeville Chapel of Hooper-Huddleston & Horner Funeral Home. Interment will follow in the Odd Fellows Cemetery. Bro Buddy Johnson will officiate.

His family will receive friends Tuesday from 5 p.m. until 8 p.m. and Wednesday from 11 a.m. until service time.

Mr. Crawford died Saturday January 12, 2013 in St. Joseph Mercy Hospital Livingston in Howell, MI.
He was born August 9, 1915 in Cookeville, TN to the late Alvin Hawkins Crawford and Sallie Crawford.
Mr. Crawford was raised on a dairy farm on Hawkins Crawford Road, which is still owned by his brother, Lavern. As a child, he attended the former Union Grove Presbyterian Church which was built on land donated by his father.

He began his automotive career as a Gulf Oil Gasoline Truck Driver in Lexington, KY; was a long-time employee of Dodge Main in Detroit; and was a retired Senior Machine Repairman with Chevrolet Gear and Axle also in Detroit.

He was a member of Van Dyke Church of Christ in Warren, MI, and the United Auto Workers.
He was an avid outdoorsman who loved to camp, hunt, and fish. He loved to travel, visiting places throughout the United States, the Middle East and Europe.

In addition to his parents, he was preceded in death by his 1st wife, Opal Kirby Crawford; two sisters, Mary Elizabeth Morgan and Ruby L. Crawford; and eight brothers, Leonard E., Herman, Alvin, Ernest, Ben Hooper, George Clifford, James E. and Charles Darweda Crawford.

Survivors include his wife, Imogene "Jean" Williams Crawford; two sons and a daughter-in-law, William Crawford of Louisville, KY, Kenneth and Chris Crawford of Columbia, Maryland; two grandchildren, Colin Crawford and Kelsey Crawford; and a brother, Claude Lavern "Burn" Crawford of Cookeville.

Herald-Citizen, Cookeville, TN: 18 January 2013.

Myra Ann (Helms) Crownover Obt.
b. 28 February 1872, TN – d. 4 September 1940, Putnam Co., TN, md **William Louis Crownover**, b. 18 June 1868, TN – d. 18 March 1926**.** **Myra Ann (Helms) Crownover** d/o **Mark Helms** (1846-1940) & **Elizabeth "Bettie" Sypert** (1847-1932), both buried in the Jones Cemetery (now called the Silver Point Cemetery), Putnam Co., TN.
*See William Louis Crownover buried in Odd Fellows Cemetery.

DC Certificate Number: 21528
Deceased Name: **Mrs. Annie Crownover**
Age: abt 66y
Place of Birth: Putnam County
Date of Death: 4 Sep 1940
Father: Marcus Helms
Place of Birth: Putnam County
Mother: Elizabeth Sypert
Place of Birth: Putnam County
Cemetery: Odd Fellows

Funeral services were conducted Thursday at the home of Mr. and Mrs. Phillip Young for Mrs. Ann Crownover, who died Wednesday morning of a heart attack.

The Rev. J. A. Harris conducted the funeral and was assisted by the Rev. H. P. Keathley and the Rev. Sandusky. Burial took place in the Odd Fellows Cemetery. Mrs. Crownover is survived by 2 daughters, Mrs. Phillip Young of Baxter and Mrs. Solon Leftwich of Monterey; 2 sisters, Miss Etta Helms of Baxter, and Mrs. Betty Williams of Nashville; 1 brother, Albert Helms of Donelson.

Herald, Cookeville, TN: 12 September 1940.

William Louis Crownover
b. 18 June 1868, TN – d. 18 March 1926, Baxter, Putnam Co., TN, md **Myra Ann (Helms) Crownover**, b. 28 February 1872, TN – d. 4 September 1940, Putnam Co., TN, d/o **Mark Helms** (1846-1940) & **Elizabeth "Bettie" Sypert** (1847-1932), both buried in the Jones Cemetery (now called the Silver Point Cemetery), Putnam Co., TN. William Louis Crownover, s/o **Archibald B. Crownover** (1845-1880) & **Amanda Francis "Fannie" Mitchell**. Archibald B. Crownover buried in Cherry Cemetery, Franklin Co., TN.
*See Myra Ann (Helms) Crownover Obt.
*See Solon Madison Leftwich buried in Odd Fellows Cemetery.
*See Estelle (Crownover) Young Obt.

DC#7316, 20th Civil Dist., Putnam Co., TN. Cause of Death: Hereditary Asthma, contributed to Influenza. Attended by: J. MacWheeler, M. D., Baxter, TN. True: Ella Crownover, Baxter, TN. Undertaker: W. L. Sewell, Baxter. Registrar: A. R. Judd. Occupation: R. R. Employee, Foreman of Steel Gang. Father: A. B. Crownover, TN – Mother: Fannie Mitchel, TN. (Connection to the Helms family).

Census Place: 1880 District 9, Franklin Co., TN
Source: FHL Film 1255254 National Archives Film T9-1254 Page 119D
Dwl: 113

	Relation	Sex	Marr	Race	Age	Birthplace
Frances CROWNOVER	Self	F	W	W	34	TN
Occ: Farmer	Fa: TN	Mo: TN				
William CROWNOVER	Son	M	S	W	13	TN
Occ: Farmer	Fa: TN	Mo: TN				
Martha CROWNOVER	Dau	F	S	W	12	TN
	Fa: TN	Mo: TN				
Joseph CROWNOVER	Son	M	S	W	10	TN
	Fa: TN	Mo: TN				
Henry CROWNOVER	Son	M	S	W	8	TN
	Fa: TN	Mo: TN				
Fannie CROWNOVER	Dau	F	S	W	7	TN
	Fa: TN	Mo: TN				
Robt. CROWNOVER	Son	M	S	W	5	TN
	Fa: TN	Mo: TN				
Mary CROWNOVER	Dau	F	S	W	3	TN
	Fa: TN	Mo: TN				
Blanch CROWNOVER	Dau	F	S	W	2	TN
	Fa: TN	Mo: TN				
Nancy CROWNOVER	Dau	F	S	W	1M	TN
	Fa: TN	Mo: TN				

Census Place: 1880 District 11, Putnam Co., TN
Source: FHL Film 1255275 National Archives Film T9-1275 Page 161B
Dwl: 14

	Relation	Sex	Marr	Race	Age	Birthplace
Mark HELMS	Self	M	M	W	33	TN
Occ: Farmer	Fa: NC	Mo: TN				
Elizabeth HELMS	Wife	F	M	W	33	TN

Occ:	Keeps House	Fa: TN	Mo: VA			
Miry A. HELMS	Dau	F	S	W	8	TN
		Fa: TN	Mo: TN			
Ruth E. HELMS	Dau	F	S	W	3	TN
		Fa: TN	Mo: TN			
Albert M. HELMS	Son	M	S	W	4M	TN
		Fa: TN	Mo: TN			

(1900 census 13th Civil Dist., Putnam Co., TN: Dwl: 1 – **Marcus Hellum** is head of household, 53 yrs. old, b. June 1846, TN, (father born in NC, mother, TN), Occupation: Pensioner, md 32 yrs. to **Bettie**, 53 yrs. old, b. January 1847, 7 children born, 4 children living. Children: Etmo R., 23 yrs. old, b. September 1876, Albert M., 20 yrs. old, b. January 1880 & Bettie D., 12 yrs. old, b. June 1887. Also living in the household: **Anna M. Crownover**, dau., 27 yrs. old, b. February 1872, md, 3 yrs., 1 child born, 1 child living, Child: Ella Crownover, 1 yr. old, b. January 1898 & Elizabeth Sypert, boarder, 72 yrs. old, b. September 1827, VA, (parents both born in VA), widow, 11 children born, 7 children living).

(1910 census 3rd Civil Dist., Putnam Co., TN: Dwl: 52 - **William Crownover** is head of household, 42 yrs. old, TN, md to **Annie**, 36 yrs. old, TN. Children: Ella, 11 yrs. old, TN & Estell Crownover, 6 yrs. old, TN).

(1920 census 20th Civil Dist., Baxter Town, Putnam Co., TN: Dwl: 92 – **William L. Crownover** is head of household, 51 yrs. old, TN, (Occupation: Section Foreman Railroad), md to **Annie**, 47 yrs. old, TN. Children: Ellie M.**,** 20 yrs. old, TN, (Occupation: Teacher common school) & Estell Crownover, 16 yrs. old, TN).

Elizabeth Amanda (Johnson) Cullen

b. 23 October 1916, Putnam Co., TN – d. 16 October 1955, Nashville, Davidson Co., TN, md on the 18th of March 1942, Madison Co., AL to **James Edward Cullen**, b. 10 January 1913, TN – d. 7 October 1984. Elizabeth (Johnson) Cullen, d/o **William Louis Johnson Sr.** (1876-1969) & **Mary Lula Johnson** (1880-1946).

*See Bernice Love Johnson buried in Odd Fellows Cemetery.
*See Hubert Vernon Johnson buried in Odd Fellows Cemetery.
*See Dr. William Louis Johnson Jr. Obt. buried in Crest Lawn Cemetery.
*See Mary Lula (Johnson) Johnson Obt.

Name:	James Edward Cullen
Gender:	Male
Age:	29
Birth Date:	abt 1913
Marriage Date:	18 Mar 1942
Marriage Place:	Madison, Alabama, USA
Father:	J E Cullen
Mother:	Estella Watkins
Spouse:	Elizabeth A Johnson
Film Number:	001993770

Tricia Lea (O'Connor) Dashner Obt.

b. 30 August 1984 – d. 24 July 2005, d/o **Jeffrey O'Conner** & **Laura Hayes**.
'Our Presious Darlings Like A Silenced Song That Shallows This Place Forever We Miss Your Face'

Funeral services for Tricia Lea Dashner, 21, of Tulsa, Okla., will be held Saturday, July 30, 2005, at 11

a.m. in the chapel of Crest Lawn Funeral Home. Burial will be in Odd Fellows Cemetery in Baxter.

The family will receive friends at the funeral home on Friday, July 29, from 4-8 p.m.

She was the daughter of Laura Hayes of Cookeville and Jeffrey O'Connor of Syracuse, N.Y.

In addition to her parents, her family includes a son, Jonathan Scott Martin of Tulsa; a sister, Kelley Likens of Cookeville; a brother, Jeremy Bushey of San Antonio, Texas; aunts Loraine Stahlberg and Lois Dwyer, both of Cookeville, and Louise Miller of Syracuse, N.Y.; an uncle, John Hayes; grandmother Beverly O'Connor; and several nieces, nephews and cousins.

Published July 28, 2005 12:17 PM CDT: Herald Citizen Newspaper, Cookeville, TN

Joan (Crawford) Davis Obt.
b. 6 July 1937, Putnam Co., TN – d. 8 August 1991, Cookeville, TN, d/o **Ben Hooper Crawford** (1910-1993) & **Lillian Bockman**.
*See Ben Hooper Crawford Obt.

COOKEVILLE - Funeral services for Joan Crawford David, 54, of Cookeville will be conducted tomorrow, August 10, at 5 p.m. in the chapel of Hooper & Huddleston Funeral Home. Burial will be in Odd Fellows Cemetery.

Mrs. Davis died Thursday (August 8, 1991) at the home of her parents.

Born in Putnam County, she was the daughter of Ben Hooper and Lillian Bockman Crawford of Double Springs.

Mrs. Davis was a former employee of Dixie Home Furniture Company. She attended Tennessee Tech and was a member of Union Grove Presbyterian Church.

In addition to her parents, her family includes one daughter, Donna Davis Mitchell of Memphis; on sons, Kenneth S. Davis of Johnson City; one brother, Dr. Nick Crawford of Bowling Green, KY, and three grandchildren, Rebaka, Chad and Justin Mitchell.

The family will receive friends today, August 9, from 6-9 p.m. and Saturday, from 3 p.m. until time of the services at the funeral home.

Active pallbearers will be Charles Crawford, John and Nate Maxwell, Don Smith, Victor Flatt and Jim Deppen.

Rev. Mike Smothers and Rev. G. David Campbell will officiate at the services.

Napolean Bonaparte "Poley" Davis
b. 1 July 1879, Putnam Co., TN – d. 29 November 1913, Nashville, Davidson Co., TN, md on the 3rd of February 1907, Putnam Co., TN to **Sarah Eula (French) Davis**, b. 9 September 1886, Overton, TN – d. 12 April 1969, Overton Co., TN, d/o **Kennedy Luther Frence** (1856-1947) & **Eliza A. Gillentine** (1856-1935). Napolean B. "Poley" Davis, s/o **Robert Miller Davis** (1854-1900) & **Inga "Siss" Bartlett** (1856-1930). Children: Eliza Marie Davis (1908-1991) md John H. Sallee (1904-1993) and Jessie French Davis (1909-1995) md Carl N. Ledbetter (1907-1979).
*See Robert Miller Davis buried in West Graveyard, Putnam Co., TN.

(**Source**: Tennessee State Marriage record, Putnam Co., TN, pg. 381 – Napolean Davis married 3 February 1907, Putnam Co., TN to Miss Eula French).

Crime Victim. Napolean B. (Pole) Davis was killed by a man whose name has escaped us, in Nashville last Saturday night. His throat was cut, severing the jugular vein. Both men were employed by the T. C. railroad at Nashville. Mr. Davis was born in Putnam county, near Ensor, his father being the late Robert Davis, Esq. The funeral was held at Baxter today, being delayed in order that his mother and sister could come from Colorado. Pole, as he was called was about thirty years of age, and leaves a wife and two children.

(Date: 12/4/1913, Vol. XI, No. 49, Page 3: Putnam County Herald, TN).

Census Place: 1880 District 9, Putnam Co., TN

Source: FHL Film 1255275 National Archives Film T9-1275 Page 173B

	Relation	Sex	Marr	Race	Age	Birthplace	
Robert DAVIS	Self	M	M	W	25	TN	
Occ:	Farmer	Fa: TN	Mo: TN				
Inga DAVIS	Wife	F	M	W	23	TN	
Occ:	Keeping House		Fa: TN	Mo: TN			
Dora DAVIS	Dau	F	S	W	4	TN	
		Fa: TN	Mo: TN				
Napoleon DAVIS		Son	M	S	W	11M	TN
		Fa: TN	Mo: TN				
Richard MAUGHN		Other	M	S	W	18	TN

William L. Daws

b. 10 June 1865, TN – d. 12 December 1947, md **Airra J. "Ira" (Fox) Daws**, b. 24 April 1872, TN – d. 23 April 1969. William L. Daws, s/o **John & Agnes Daws**.

"Earth Has No Sorrow That Heaven Cannot Heal'

(1860 census 11th Dist., Flynn's Lick, Jackson Co., TN: Dwl: 380 – **John Daws** is head of household, 45 yrs. old, NC, md to **Agnes**, 35 yrs. old, TN. Children: Frances, 20 yrs. old; Anderson, 11 yrs. old; Littleton, 9 yrs. old; Margret, 6 yrs. old & Pinckney Daws, 3 yrs. old. All born in TN).

(1870 census 15th Dist., Granville, Jackson Co., TN: Dwl: 176 – **Agnes Daws** is head of household, 52 yrs. old, TN. Children: Francis, 28 yrs. old, Jackson, 20 yrs. old; Littleton, 17 yrs. old; Margaret, 15 yrs. old; Pinckney, 11 yrs. old & **William Daws**, 9 yrs. old. All born in TN).

Census Place: 1880 District 7, Jackson Co., TN

Source: FHL Film 1255264 National Archives Film T9-1264 Page 236C

Dwl: 2

	Relation	Sex	Marr	Race	Age	Birthplace
Aggie DAWS	Self	F	W	W	63	TN
Occ:	Keeping House		Fa: NC	Mo: TN		
Frances DAWS	Dau	F	S	W	23	TN
		Fa: TN	Mo: TN			
Alfred P. DAWS	Son	M	S	W	21	TN
Occ:	Farming	Fa: TN	Mo: TN			
William L. DAWS	Son	M	S	W	17	TN
Occ:	Farming	Fa: TN	Mo: TN			
Margaret DAWS	Dau	F	S	W	20	TN
		Fa: TN	Mo: TN			
John L. DAWS	GSon	M	S	W	7M	TN
		Fa: TN	Mo: TN			

(1900 census 10th Civil Dist., Putnam Co., TN: Dwl: 61 – **Will Daws** is head of household, 35 yrs. old, b. January 1865, TN, md 12 yrs. to Ira, 27 yrs. old, b. April 1873, TN, 4 children born, 3 children living. Children: Lula, 9 yrs. old, b. December 1890; Ellie, 7 yrs. old, b. December 1892 & Bird Daws, 3 yrs. old, b. June 1896. All born in TN).

(1910 census 10th Civil Dist., Putnam Co., TN: Dwl: 39 – **William L. Daws** is head of household, 45 yrs. old, TN, md 22 yrs. to **Airra J.**, 37 yrs. old, TN, 5 children born, 4 children living. Children: Lula C., 19 yrs. old; Ella M., 17 yrs. old; William B., 13 yrs. old & Albert H. Daws, 8 yrs. old. All born in TN).

Carolyn Crawford Day
b. 21 February 1947.

Grover Cleveland Dedmon Obt.
b. 24 April 1890, TN – d. 14 September 1956, Baxter, Putnam Co., TN, md on the 5th of May 1912, Putnam Co., TN to **Louverna (Sadler) Dedmon**, b. 19 June 1897, Putnam Co., TN – d. 28 March 1967, Putnam Co., TN, d/o **Allen Sadler** (1859-1938) & **Margaret Manier** (1868-1940). Grover Cleveland Dedmon, s/o **William Dedmon** (1845-1910) & **Elizabeth Corley** (1857-1933).
*See Margaret Elizabeth (Dedmon) Brown Obt.
*See Robert Allen Dedmon Obt.
*See Wilma "Sue" Ester (Wright) Dedmon Obt.

(**Source**: Tennessee State Marriage record, Putnam Co., TN, pg. 102, #402: Mr. Grover C. Deadman married 5 May 1912, Putnam Co., TN to Miss Louvenice Sadler).

Grover Cleveland Dedmon, 68, farmer, was killed last Friday afternoon when he was hit by a road construction tractor as he alighted from a car in front of his home in Baxter.

The accident occurred at 1 p.m. on the old Buffalo Valley Road. Dedmon was dead upon arrival at Cookeville General Hospital.

Sgt L A Mayfield of the State Highway Patrol said the driver of the tractor was Dean Whitt, 18.

Mayfield quoted Whitt, who is working with a construction company rebuilding the road, as saying he was driving behind the car in which Dedmon was riding, and when the car stopped, he turned the tractor to the right and Dedmon was hit as he stepped out of the car.

Relatives said that Dedmon had been to Cookeville to the livestock sale and was returning home at the time of the accident.

Funeral services were held Sunday afternoon at the Baxter Church of Christ; Wesley Flowers officiated. Burial was in the Odd Fellows cemetery in Baxter.

Survivors include his wife, Mrs. Luverna Sadler Dedmon; one son, Robert Allen Dedmon, Detroit; one daughter, Mrs. Margaret Wheeler, Baxter; two brothers, Monroe of Buffalo Valley and J B of Bloomington Springs; and two sisters, Mrs. C H Jared Sr of the Martin's Creek community, and Mrs. J V Bates of Buffalo Valley.

Whitson Funeral Home was in charge.

(1910 census 12th Civil Dist., Putnam Co., TN: Dwl: 38 – **Monrow Dedman** is head of household, 30 yrs. old md 3 yrs. to **Maud**, 23 yrs. old, TN, 1 child born, 1 child living. Child: Douglas Dedman, 2 yrs. old, TN. Also living in the household: **Grover Dedman, brother**, 22 yrs. old, TN)

(1910 census 12th Civil Dist., Putnam Co., TN: Dwl: 39 – **Elizabeth Dedman** is head of household, 55 yrs. old, TN, widow, 14 children born, 8 children living. Children; Thomas T., 36 yrs. old, widow; William T., 33 yrs. old, widow; Atly B., 25 yrs. old; Netty B., 15 yrs. old; Jessee B., 13 yrs. old & William E. Deman, grandson, 6 yrs. old. All born in TN)

(1920 census 10th Civil Dist., Martin's Creek, Putnam Co., TN: Dwl: 10 – **Grover Dedman** is head of household, 32 yrs. old, TN md to **Luvernia**, 22 yrs.old, TN. Children: Robert A., 5 yrs. old, TN & Margarette Dedman, 1+ yrs. old, TN).

Robert Allen Dedmon Obt.
d. 9 December 1982, Nashville, Davidson Co., TN, at the age of 68, (Tec5 U.S. Army WWII), md **Wilma "Sue" Ester (Wright) Dedmon**, b. 3 September 1930 – d. 9 April 2010, d/o **John Lincoln** & **Sarah Ernie Wrigh**t.
*See Grover Cleveland Dedmon Obt.
*See Wilma "Sue" Ester (Wright) Dedmon Obt.

COOKEVILLE -- Funeral services for Robert Allen Dedmon, 68, of Route 2, Cookeville, will be held at 2 p.m. Sunday in the chapel of Baxter Funeral Home, with Bro. Clarence Jared officiating. Burial will be in the Odd Fellows Cemetery.

Mr. Dedmon, a native of Putnam County, died Thursday, December 9, 1982, in Baptist Hospital, Nashville. He was a retired farmer; veteran of World War II, son of the late Grover and Louverna Sadler Dedmon.

Survivors include his wife, Wilma Sue Wright Dedmon of Cookeville; a son, Gary Dedmon of Cookeville; a daughter, Becky Smith of Cookeville; a sister, Margaret Brown of Baxter, and two grandchildren.

The family will receive friends at the funeral home after 5 p.m. today.

Whitson Funeral Home is in charge of arrangements.

Wilma "Sue" Ester (Wright) Dedmon Obt.
b. 3 September 1930 – d. 9 April 2010, md **Robert Allen Dedmon**, d. 9 December 1982, Nashville, TN, at the age of 68, s/o **Grover Cleveland Dedmon** (1890-1956) & **Louverna Sadler** (1897-1967). Wilma "Sue" Ester (Wright) Dedmon, d/o **John Lincoln** & **Sarah Ernie Wrigh**t.
'Forever Missed'
*See Grover Cleveland Dedmon Obt.
*See Robert Allen Dedmon Obt.

COOKEVILLE -- Funeral services for Wilma (Sue) Ester Dedmon, 79, of Cookeville, will be held Saturday, April 10, at 11 a.m. from the chapel of Whitson Funeral Home. Burial will be in Odd Fellow Cemetery. Family will receive friends Friday, April 9, from 6-9 p.m. and Saturday from 7 a.m. until time of services at the funeral home. Mrs. Dedmon died Wednesday, April 7, at Cookeville Regional Medical Center. She was born Sept. 3, 1930, to the late John Lincoln and Sarah Ernie Wright of Jamestown.

Mrs. Dedmon was known for being outspoken. She was best known for her cooking. She cooked and served for many years for Martha Wright, owner of Echo Valley Pool. Her family includes a son and daughter-in-law, Gary and Katie Dedmon of Memphis; a daughter, Rebecca (Becky) Robinson of Cookeville; five grandchildren, Shawn Lafever, Jashua Smith, Danielle and Sydney Robinson and Robert (Zip) Wayne Dedmon; four great-grandchildren, Mikaylee Lafever, Tristan Blaine Chubb and Terrance and Gracie Dedmon, all of Cookeville; two sisters, Edna Furtah of Bartow, Fla., and Pauline and Gene Copeland of Jamestown; and several nieces and nephews. Pallbearers will be family and friends. Pastor Roger Buck will officiate the services at the funeral home.

Thursday, Apr 08, 2010: Herald-Citizen, Cookeville, TN

Rebecca E. (Steele) Maddux Denny Obt.
b. 20 June 1876, Putnam Co., TN – d. 19 September 1945, Putnam Co., TN, md **William Chamberlin "Cam" Maddux**, b. 6 August 1846, TN – d. 19 October 1924, s/o **Snowden Horton Maddux** (1812-1875) & **Lucy Ann Leftwich** (1810-1886). Wm. "Cam" Maddux md 1st **Matilda (unknown)**. Rebecca E. (Steele) Maddux Denny, d/o **Alvin & Elizabeth Steel**. Children: Betty O. Maddux, b. 18 November 1874 – d. 10 January 1935, md Bethel C. Jones, b. 20 January 1874 – d. 7 January 1936, s/o Bird L. Jones (1849-

1914) & Mary Eliz. Dyer (1850-1922). William J. "Boss" Maddux, b. May 1896, TN – d. July 1978, Gilford's Indian River, FL. Betty O. & Bethel C. Jones are buried in the Byrd L. Jones Cemetery, Putnam Co., TN. Rebecca E. (Steel) Maddux Denny md also to **James William "Jack" Denney** (1879-1960), buried in Smellage Cemetery, Boma, Putnam Co., TN.
*See William Chamberlin "Cam" Maddux buried in Odd Fellows Cemetery.

(**Source**: Tennessee State Marriage records, pg. 9 , Putnam Co., TN: W. C. Maddux married 31 August 1891, Putnam Co., TN to Rebecca E. James).

(**Source**: Tennessee State Marriage records, pg. 348, Putnam Co., TN: Jack Denney married 30 September 1934, Putnam Co., TN, age 58, address: Rt. 2, Cookeville, Putanm Co., TN to Beckie Maddux, 55 yrs. old, address: Baxter, Putnam Co., TN. Name of parent, guardian or next of kin of female: Albert Steel, Baxter, Putnam Co., TN).

Mrs. Rebecca Denny Dies At Home on Rt. 2 Cookeville, Wednesday, September 19 following an illness of 2 years.

Funeral was conducted at the Baxter Church of Christ of which she was a member, with Rev. Alonzo Harris officiating. Interment was in the Odd Fellows Cemetery at Baxter.

In addition to her husband she ---(line left out) marriage, Boss Maddux of Detroit, MI and the following step-children; Sadie Bartlett, Detroit, MI, Lillian Jared, Nashville, Ruby Kidwell, CA, and Archie Denny of Detroit, MI.

Herald, Cookeville, TN: Thursday, 4 October 1945.

Census Place: 1880 District 13, Putnam Co., TN
Source: FHL Film 1255275 National Archives Film T9-1275 Page 178C

	Relation	Sex	Marr	Race	Age	Birthplace	
Alvin STEEL	Self	M	M	W	45	TN	
Occ:	Farming	Fa: TN	Mo: KY				
Elizabeth STEEL		Wife	F	M	W	32	TN
Occ:	Keeping House		Fa: TN	Mo: TN			
William C. STEEL	Son	M	S	W	12	TN	
Occ:	Works On Farm		Fa: TN	Mo: TN			
Mary STEEL	Dau	F	S	W	10	TN	
Occ:	At Home		Fa: TN	Mo: TN			
George STEEL	Son	M	S	W	8	TN	
		Fa: TN	Mo: TN				
Rebecca STEEL	Dau	F	S	W	4	TN	
		Fa: TN	Mo: TN				
Albert STEEL	Son	M	S	W	2	TN	
		Fa: TN	Mo: TN				

(1900 census 20th Civil Dist., Putnam Co., TN: Dwl: 285 – **Cam Madix** is head of household 53 yrs. old, b. May 1847, TN, md 10 yrs. to **Beckey**, 25 yrs. old, b. Feb. 1875, TN, 2 children born, 1 child living. Child: Bryan, 4 yrs. old, b. May 1896, TN. Also living in the household: Sarah Jones, granddaughter, 10 yrs. old, b. March 1890, TN).

(1910 census 20th Civil Dist., Putnam Co., TN: Dwl: 29 – **Cam Maddux** is head of household 63 yrs. old, TN, occupation: cutter of timber, (M2), md 17 yrs. to **Rebecca E**., 35 yrs. old, TN, 2 children born, 1 child living. Child: William J. Maddux, 13 yrs. old, TN).

(1920 census 20th Civil Dist., Putnam Co.., TN: Dwl: 106 – **William C. Maddux** is head of household, 73 yrs. old, TN (father born in VA, mother, TN), md **Rebecca**, 42 yrs. old, TN (parents both born in TN). Child: William J. Maddux, 22 yrs. old, TN).

George Blachard Dunavin Obt.
b. 16 September 1920 – d. 16 April 1943, never married. He was the s/o **James Taylor Dunavin** (1897-1980) & **Velma Allison** (1896-1980).
'The picture may dim but memory is ever bright'
*See James Taylor Dunavin Obt.

Services for Blanchard Dunavin, 23, were held Tuesday afternoon at the Baxter Methodist Church, with Dr. Harry Upperman and Rev. H. P. Keathley officiating.

Mr. Dunavin, son of Mr. and Mrs. James Taylor Dunavin, of Baxter, had been ill for several months, his death occurring Friday, April 16, at the Mennonite Sanitarium, La Junta, CO, where he had been for treatment for more than a year, however, his condition was thought to be very satisfactory and his father, his sister, Miss Elise Dunavin, and a friend, Miss Ruth Lee Sadler, had been with him for a visit, leaving only a short time before his death. Mr. Dunavin had reached Ft. Lyon, CO, when he was notified that his son had passed away.

The deceased was a **graduate of Baxter Seminary** and attended Tennessee tech for two years, being in school at the time he was taken ill.

Sonja Lee (Qualls) Dickson Obt.
b. 30 March 1963, Cookeville, Putnam Co., TN – d. 10 January 2021, Cookeville, Putnam Co., TN, md **Danny Dickson**. Sonja Lee (Qualls) Gardner Dickson, s/o **James Edward Qualls** (1929-2019) & **Jewell Harville** b. 30 August 1938. Sonja Lee (Qualls) Gardner Dickson also md on the 11th of May 1985, Putnam Co., TN to **Randy Lynn Gardner**, b. 3 August 1962.
*See James Edward Qualls buried in Odd Fellows Cemetery.

(**Source**: Tennessee State Marriage record, Putnam Co., TN, pg. 317 – Randy Lynn Gardner married 11 May 1985, Putnam Co., TN, age 22, b. 3 August 1962, address: Rt. 1, Box 55, Baxter, TN to Sonja Lee Qualls, b. 30 March 1963, address Rt. 1, Box 57, Baxter, TN. Name of parent, guardian or next of kin of female: Mr. & Mrs. James Qualls, parents, Rt. 1, Box 57, Baxter, TN)

Sonja Dickson, age 57 of Cookeville passed away Sunday, January 10, 2021 at Cookeville Regional Medical Center. She was born March 30, 1963 in Cookeville to Jewell Harville Qualls of Baxter and the late James Edward Qualls.

She was a 1982 graduate of Upperman High School in Baxter. She attended Cedar Hill Baptist Church and Cookeville First Baptist Church.

Sonja enjoyed working at Express Footwear waiting on and helping her customers. She also enjoyed camping, walking, swimming and spending time with her family, especially the grandchildren.

Survivors in addition to her mother, include husband Danny Dickson of Cookeville, son Coty Lynn (Lauren) Gardner of Baxter, 2 step-children William Dickson of Cookeville, Amanda Dickson of Rickman, sister Sharman (Todd) Farris of Baxter, brothers James (Marilyn) Qualls of Baxter, Taylor (Tonya) Qualls of Cookeville, grandchildren: Layla Rayne Gardner, Tatum James Gardner, Gabriel Edward McCowan, nieces and nephews: Britnee (Tim) Farestad, Justin (Chelsea) Qualls, Joshua (Brianna) Qualls and Tyler Qualls.

Funeral services were held Wednesday, January 13, 2021 from the Cookeville Chapel of Hooper Huddleston Horner Funeral Home with Bro. Jerry Harris, Bro. John D. Davis, Bro. Bennie Ray Fields and Justin Qualls officiating. Interment followed in Odd Fellows Cemetery.

Herald-Citizen, Cookeville, TN: 11 January 2021

James Taylor Dunavin Obt.
b. 4 July 1897, Putnam Co., TN – d. 7 November 1980, Cookeville, Putnam Co., TN, md on the 4th of January 1914, Putnam Co., TN to **Velma (Allison) Dunavin**, b. 10 March 1896, Putnam Co., TN – d. 23 September 1986, TN, d/o **George Alexander Allison** (1868-1954) & **Mary Tennessee Crawford** (1877-1943), both buried in Rhea Cemetery, Putnam Co., TN. **James Taylor Dunavin**, s/o **George Matthew Dunavin** (1866-1958) & **Martha Ann Maxwell** (1875-1947, both buried in Maxwell Cemetery North, Putnam Co., TN.
*See George Blachard Dunavin buried in Odd Fellows Cemetery.
*See Velma (Allison) Dunavin Obt.
*See Vera Elise (Dunavin) Green Obt.
*See Lillian Norene (Dunavin) Sutton Obt.
*See Louise (Dunavin) Swallows Obt.
*See Anita Keeble (Dunvin) Sutton Daniel Obt. buried in Crest Lawn Cemetery, Putnam Co., TN.

Note: Velma Esta Allison is the daughter of George Alexander Allison & Mary Tennessee Crawford. Martha Ann Maxwell is the daughter of Joel Whitten "Whit" Maxwell & Lucinda Adeline Taylor.

(**Source**: Tennessee State Marriage record, Putnam Co., TN, pg. 202, #802: Mr. Taylor Dunavin married 4 January 1914, Putnam Co., TN to Miss Velma Allison. By whom married: J. W. Judd).

A Baxter man who served 24 years on the Putnam County Quarterly Court did Friday at the age of 83.

James Taylor Dunavin, of Route 1, Baxter, died in a Cookeville nursing home.

A businessman, Mr. Dunavin had served a six-year term on the old Quarterly Court here from 1936 to 1942 and had been re-elected in 1948, serving then until 1966.

He was the son of the late *George* Mathew Dunavin and Martha Ann Maxwell.

He is survived by his wife, Mrs. Velma Allison Dunavin, of Baxter; three daughters, Mrs. Lillian Sutton and Mrs. Elise Green, both of Baxter, and Mrs. Walter E. Sutton, of Cookeville; three sisters, Mrs. Bertha Pezzarssi of Kentucky, Miss Myrtle Dunavin of Michigan, and Mrs. Edna Seymour of California, and Bill Dunavin, of Michigan; five grandchildren, and ten great-grandchildren.

Funeral services for Mr. Dunavin will be held at 2 p.m. today in the chapel of Hooper & Huddleston Funeral Home with Rev. Robert Prichard and Rev. Roy Cross officiating. Burial will be in Odd Fellows Cemetery in Baxter.

Pallbearers are Danny Sutton, John Eckhout, Harold Maynard, Mike Scarlett, Wayne Shanks, Edward Bilbrey, and Leonard Bilbrey.

Hooper & Huddleston is in charge of arrangements.

Herald-Citizen, Cookeville, TN: 9 November 1980

Claude Davis Dunn
b. 2 November 1921 – 1 September 1966.

Lettie Dunn
b. 7 November 1889 – d. 29 November 1918, md **William L. Dunn**.

'Earth has No Sorrow That Heaven Cannot Heal'

L. B. Dunn Obt.
b. 12 February 1924 – d. 23 October 1939, s/o **William Hayes Dunn** (1871-1963) & **Lula Sherrell** (1896-1981). L. B. Dunn never married. L. B. got on a chicken truck that was hauling lumber going to town. The lumber shifed and started to fall, L. B. tried to stop it and fell off. He broke his nect; and died.
'In Heaven There Is One Angel More'
*See William Hayes Dunn buried in Odd Fellows Cemetery.

Velma (Allison) Dunavin Obt.
b. 10 March 1896, Putnam Co., TN – d. 23 September 1986, TN, md on the 4th of January 1914, Putnam Co., TN to **James Taylor Dunavin**, b. 4 July 1897, Putnam Co., TN – d. 7 November 1980, Cookeville, Putnam Co., TN, s/o **George Matthew Dunavin** & **Martha Ann Maxwell**. Velma (Allison) Dunavin, d/o **George Alexander Allison** & **Mary Tennessee Crawford**.
*See James Taylor Dunavin Obt.

(**Source**: Tennessee State Marriage record, Putnam Co., TN, pg. 202, #802: Mr. Taylor Dunavin married 4 January 1914, Putnam Co., TN to Miss Velma Allison. By whom married: J. W. Judd).

BAXTER - Funeral services for Mrs. Velma Allison Dunavin, 90, will be conducted Thursday September 25, 1986 at 2:00 from the Chapel of Hooper-Huddleston Funeral Home with Rev. Roy Cross and Rev. Ernest Cashdollar officiating. Burial will be in the Odd Fellow Cemetery.

Mrs. Dunavin died Tuesday September 23, 1986 in Masters Health Care Center.

A native of Putnam County, she was the daughter of the late George and Tennie Crawford Allison and the wife of the late J. T. Dunavin.

Survivors include her 3 daughters, Mrs. Elise Green, Mrs. Lillian Sutton, of Baxter, and Mrs. Keeble Sutton of Cookeville; 5 grandchildren, 12 great grandchildren; 2 sisters, Mrs. Beulah Sullivan of Baxter, Mrs. Vallie Kilgore of Tyrone, OK; 3 brothers, Doyle Allison of Baxter, Denver Allison of Detroit, MI and Robert Allison of Cookeville.

Hooper-Huddleston Funeral Home is in charge of arrangements.

(Note: Blanchard Dunavin Obt.)
*See James Taylor Dunavin Obt.
*See Velma (Allison) Dunavin Obt.
*See Vera Elise (Dunavin) Green Obt.

Funeral services for **Blanchard Dunavin**, 23, were held Tuesday afternoon at the Baxter Methodist Church, with Dr. Harry Upperman and Rev. H. P. Keathley officiating.

Mr. Dunavin, son of Mr. and Mrs. James Taylor Dunavin, of Baxter, had been ill for several months, **his death occurring Friday, April 16, at the Mennonite Sanitarium, La Junta, CO**, where he had been for treatment for more than a year, however, his condition was thought to be very satisfactory and his father, his sister, Miss Elise Dunavin, and a friend, Miss Ruth Lee Sadler, had been with him for a visit, leaving only a short time before his death. Mr. Dunavin had reached Ft. Lyon, CO, when he was notified that his son had passed away.

The deceased was a graduate of Baxter Seminary and attended Tennessee tech for two years, being in school at the time he was taken ill.

Putnam County Herald, Cookeville, TN: 22 April 1943

William Hayes "Bill" Dunn
b. 10 April 1871, White Co., TN – d. 31 August 1963, Putnam Co., TN, md on the 30th of September 1911, Putnam Co., TN, to **Lula (Sherell) Dunn**, b. 21 August 1896 – d. 15 October 1981, d/o **Joshua Sherell** (1829-1909) & **Mary Lou Ella (White) Sherell** (1860-1948), she is buried in Rhea Cemetery, Putnam Co., TN. William Hayes "Bill" Dunn, s/o **Stanfield Dunn** & **Amanda White**, according to William Hayes Dunn certificate of death. **William Hayes "Bill" Dunn** also md on the 30th of August 1896, White Co., TN to **Alice Ann (Worley) Dunn**, b. 12 January 1876, Putnam Co., TN – d. 22 March 1911, Baxter, Putnam Co., TN, d/o **Hugh "Mack" Worley** (1851-1926) & **Lucinda Addival Bussell** (1862-1936), both buried in Rhea Cemetery, Putnam Co., TN. Alice Ann (Worley) Dunn is buried in West Graveyard, Putnam Co., TN
*See Emma Lee (Dunn) Whited Martin Obt.
*See L. B. Dunn Obt.

(**Source**: Tennessee State Marriage record, Putnam Co., TN, pg. 66, #262: W. H. Dunn married 30 September 1911, Putnam Co., TN to Miss Lula Sherrell. By whom married: Elder W. C. Howard).

(**Source**: Tennessee State Marriage record, White Co., TN, pg. 561– Wm Dunn married 30 August 1896, white Co., TN to Alice Worley)

Tennessee US Death Records (1908-1965)

Name	William Hayes Dunn
Gender	Male
Race	White
Age	92
Birth Date	10 Apr 1871
Birth Place	White County,Tennessee
Death Date	31 Aug 1963
Death Place	Daxterrural, Putnam, Tennessee, USA
Father	Stanfield Dunn
Mother	Amanda White
Spouse	Lular Sherrell Dunn
Certificate Number	23777

Ernest Talmadge Dyal Obt.
b. 22 October 1927, Lynnville, GA – d. 28 June 2017, Cookeville, Putnam Co., TN, md **Reba Juanita (Maddux) Dyal**, b. 3 September 1929, Baxter, Putnam Co., TN – d. 22 June 2009, Cookeville, Putnam Co., TN, d/o **Ridley Fain Maddux** (1901-1966) & **Maud Mae Marcum** (1903-1948). Ernest Talmadge Dyal, s/o **Delton Dyal** & **Kate Coley**.
*See Reba Juanita (Maddux) Dyal Obt.

BAXTER — Funeral services for Ernest Talmadge "TUBBS" Dyal, 89, of Baxter, will be held at 3 p.m. on Saturday, July 1, from the Baxter chapel of Hooper-Huddleston & Horner Funeral Home. Interment will be in Odd Fellows Cemetery.

The family will receive friends from 4-8 p.m. today, Friday, June 30, and after 10 a.m. on Saturday at the funeral home.

Mr. Dyal died on Wednesday, June 28, 2017, at NHC Healthcare of Cookeville.

He was born Oct. 22, 1927, in Lynnville, Georgia, to the late Delton and Kate Coley Dyal.

He was a member of Cedar Hill Baptist Church.

Mr. Dyal was a retired route supervisor with Pepsi-Cola and later was a tow motor operator at Fleetguard. He loved watching his family play sports, watching the Atlanta Braves on TV, fishing and playing rook.

Survivors include a daughter and son-in-law, Sharon and Jimmie Robinson of Baxter; a sister, Merlene Altman of Ludowici, Georgia; a brother, Grady (Peggy) Dyal of Franklin, Tennessee; his grandchildren, Michelle Shaeffer of Baxter and Valerie (Dustin) Loftis of Cookeville; his great-grandchildren, Taylor, Ashley, Brittany and Kaitlyn Rector, Alexis Shaeffer and Ayden Loftis; his great-great-grandchildren, Addyson and Hensley King and Aaliyah Freedle; a special friend, Shirley Maynard; and several nieces and nephews.

In addition to his parents, he was preceded in death by his wife, Juanita Maddux Dyal (who died June 22, 2009); a son, Delton Dyal; a granddaughter, Jennifer Robinson; sisters, Judy Hart and Mae Madray; and brothers, Raymond, Tobie, Robert and Jack Dyal.

Special thanks to NHC, Betty Medley and Linda LaFever for the special care.

Pallbearers will be Larry, David, Marvin and Duwayne Dyal, Dennis Rector, Dustin Loftis and Rodger LaFever.

The Rev. Danny Hembree and Barry Wilson will officiate at the services.

Baxter Chapel of Hooper-Huddleston & Horner Funeral Home is in charge of arrangements, 931-858-2134.

You may share your thoughts and memories at www.hhhfunerals.

Herald-Citizen, Cookeville, TN: 30 June 2017

Reba Juanita (Maddux) Dyal Obt.
b. 3 September 1929, Baxter, Putnam Co., TN – d. 22 June 2009, Cookeville, Putnam Co., TN, md **Ernest Talmadge Dyal**, b. 22 October 1927, Lynnville, GA – d. 28 June 2017, Cookeville, Putnam Co., TN, s/o **Delton Dyal** & **Kate Coley**. Reba Juanita (Maddux) Dyal, d/o **Ridley Fain Maddux** (1901-1966) & **Maud Mae Marcum** (1903-1948).
'In my Father's house are many mansions'
*See Delton Fain Dyal buried in Cooke Cemetery, Putnam Co., TN.
*See Ernest Talmadge Dyal Obt.
*See Robert Fain Maddux buried in Odd Fellows Cemetery.
*See Jimmie Ray Robinson

BAXTER -- Funeral services for Reba Juanita Dyal, 79, of Baxter, will be held at 11 a.m. on Wednesday, June 24, from the Baxter Chapel of Hooper-Huddleston & Horner Funeral Home. Interment will follow in Odd Fellows Cemetery.

The family will receive friends from 9 a.m. until time of services on Wednesday at the funeral home.

Mrs. Dyal died peacefully Monday morning, June 22, 2009, surrounded by her family, in NHC Healthcare of Cookeville.

She was born Sept. 3, 1929, in Baxter to the late Ridley Fain and Maude Marcum Maddux.

Mrs. Dyal was a member of West Haven Baptist Church.

Her family includes her husband of more than 60 years, Ernest Dyal of Baxter (whom she married March 12, 1949, in Rossville, Ga.); a daughter and son-in-law, Sharon and Jimmie Robinson of Baxter; a daughter-in-law, Cindy Dyal of Baxter; three sisters and brothers-in-law, Betty and Ralph Medley of Baxter, Bert and Estle Lowe of Huntsville, Ala., and Mary Ann and Van Medlock of Cookeville; two granddaughters, Michelle Shaeffer and Valerie Loftis and husband Dustin; five great-granddaughters, Taylor, Ashley, Brittany, Kaitlyn and Alexis; several nieces and nephews; and special friends Gene and Joyce Allred.

(Picture: L to R: Reba Juanita (Maddux) Dyal, Berta Mae "Bert" (Maddux) Lowe, Betty Lou (Maddux) Jared Medley, and Mary Ann (Maddux) Medlock. Photo courtesy of Sharon (Dyal) Robinson).

In addition to her parents, she was preceded in death by a son, Delton Dyal; a granddaughter, Jennifer Robinson; a sister, Ruby Shores; and a brother, Floyd Maddux.

Pallbearers will be Dustin Loftis, Bobby Dyal, Rodger LaFever, Ronnie and Barry Wilson and Jeff Moore.

Memorial donations may be made to Odd Fellows Cemetery Fund by contacting the funeral home.

Mrs. Dyal's family would like to say a special thank you to the NHC Healthcare staff or all their care and compassion.

Rev. Danny Hembree will officiate at the services.

You may share your thoughts and memories at www.hhhfunerals.com, (931) 858-2134.

Tuesday, Jun 23, 2009: Herald-Citizen, Cookeville, TN

Albert Burston Dyer Obt.
b. 3 June 1917, Jackson Co., TN – d. 2 October 2008, Putnam Co., TN, md on the 1st of January 1938, Putnam Co., TN to **Carrie (Ford) Dyer**, b. 21 April 1921 – d. 13 June 1994, d/o **William Wilson Ford** (1878-1935) & **Margie Ann Dyer** (1878-1956). Albert Burston Dyer, s/o **Logan Durrell Dyer** (1863-1941) & **Magnola N. "Maggie" Jackson** (1881-1964). Albert Burston Dyer md 2nd on the 31st of January 1995, Putnam Co., TN to **Virginia Elizabeth (Gaw) Brown Fox Dyer**, b. 23 March 1923, Jackson Co., TN – d. 31 December 2000, Madison, d/o **Benton Gaw** & **Alice Durham**.
'Precious Lord take my hand'
*See Carrie (Ford) Dyer Obt.
*See Virginia Elizabeth (Gaw) Fox Brown Dyer Obt. buried in Crest Lawn Cemetery, Putnam Co., TN.
*See Betty Carolyn (Dyer) Keith Obt. buried in Crest Lawn Cemetery, Putnam Co., TN.

(**Source**: Tennessee State Marriage record, Putnam Co., TN, pg. 488N: Albert Dyer married 1 January 1938, Putnam Co., TN, age 20, address: Bloomington Springs, TN to Carrie Bell Ford, age 18, address: Bloomington Springs, TN, name of parent, guardian or next of kin of female: ? Ford, Bloomington Springs, TN).

(**Source**: Tennessee State Marriage record, Putnam Co., TN, pg. 414: Albert Burston Dyer married 31 January 1995, Putnam Co., TN, age 77, b. 3 June 1917, address: 999 McBroom Rd., Baxter, TN to Virginia

Elizabeth Brown, age 71, b. 23 March 1923, address: 604 Pine Ave., Cookeville, TN, name of parent, guardian or next of kin of female: Johnny Fox, Crescent Dr., Cookeville, TN).

COOKEVILLE -- Funeral services for Albert Burston Dyer, 91, of Baxter, will be held at 2 p.m. on Sunday, Oct. 5, from the chapel of Whitson Funeral Home. Burial will be in Odd Fellows Cemetery.

The family will receive friends from 5-9 p.m. on Saturday, Oct. 4, and from noon until time of services on Sunday at the funeral home.

Mr. Dyer died Thursday, Oct. 2, 2008, at his home.

He was born June 3, 1917, in Jackson County to the late Logan Durrell and Maggie Jackson Dyer.

Mr. Dyer was a member of Sycamore Church of Christ.

His family includes two sons and daughters-in-law, David and Susan Dyer of Houston, Texas, and Mike and Patty Dyer of Cookeville; a daughter and son-in-law, Michelle and Jimmy Simpson of Cookeville; 10 grandchildren, Spencer, Michael and Trevor Dyer, Alan and Carla Keith, Jennifer Manier, Casey Collins, Cristy Dihu and Jacob and Andrew Simpson; and several great-grandchildren.

In addition to his parents, he was preceded in death by his wife, Carrie Ford Dyer; his wife, Virginia Fox Dyer; a daughter, Betty Keith; a daughter-in-law, Linda Dyer; six sisters; and eight brothers.

Pallbearers will be Alan Keith, Michael and Trevor Dyer, Jacob Simpson and Alex and Adam Manier.

Memorial donations may be made to the American Cancer Society or Willow Meals at Willow Avenue Church of Christ.

Bro. Johnny Fox will officiate at the services.

Herald-Citizen, Cookeville, TN: Friday, Oct 03, 2008

Ambus Dyer
b. 26 August 1889, TN – d. 20 September 1963, md on the 30th of January 1910, Putnam Co., TN to **Lena Carie Sophonia "Fina" (Judd) Dyer**, b. 13 September 1891, Buffalo Valley, Putnam Co., TN – d. 30 October 1961, d/o **John Warner Judd** (1859-1933) & **Mary Frances Bartlett** (1858-1936). Ambus Dyer, s/o **Pickney M. Dyer** (1855-1929) & **Mary Frances Stewart** (1856-1905), both buried in New Home Baptist Church Cemetery (used to be called Boma Cemetery), Boma, Putnam Co., TN.
'Always in our Hearts'
*See Charlie Edward Dyer Obt.
*See Everette Ray Dyer buried in Odd Fellows Cemetery.
*See James Lee Dyer Obt.
*See John Warner Judd Obt.
*See Solon Fred Dyer buried in Odd Fellows Cemetery.
*See Mary Frances (Bartlett) Judd Obt.
*See Arthur Reynolds Judd buried in Odd Fellows Cemetery.
*See Willie F. Judd buried in Odd Fellows Cemetery.

(**Source**: Tennessee State Marriage record, Putnam Co., TN, pg. 552, #1647: Ambus Dyer married 30 January 1910, Putnam Co., TN to Fina Judd. By whom married: Rev. E. W. Stone).

(1910 census 17th Civil Dist., Putnam Co., TN: Dwl: 119 – **Amus Dyer** is head of household, 20 yrs. old, TN md to **Fina**, 18 yrs. old, TN, no children).

(1920 census 20th Civil Dist., Putnam Co., TN: Dwl: 149 - **Ambus Dyer** is head of household, 30 yrs. old, TN, md to **Fina**, 28 yrs. old, TN. Children: Charlie E., 9 yrs. old; Everett R., 7 yrs. old & Solon F. Dyer, 5 yrs. old. All born in TN).

Billy "Bill" James Dyer Obt.
b. 27 December 1946, Baxter, Putnam Co., TN – d. 17 August 2016, Baxter, Putnam Co., TN, s/o **James Lee Dyer** (1922-1992) & **Vestie Harris** (1918-2007)
*See James Lee Dyer Obt.
*See Vestie (Harris) Dyer Obt.

BAXTER — Funeral services for Billy "BILL" James Dyer, 69, of Baxter, will be held at 2 p.m. on Saturday, Aug. 20, from the Baxter chapel of Hooper-Huddleston & Horner Funeral Home. Interment, with military honors, will follow in Odd Fellows Cemetery.

The family will receive friends from 4-8 p.m. today, Friday, Aug. 19, and after 11 a.m. on Saturday at the funeral home.

Bill passed away on Wednesday, Aug. 17, 2016, at his home.

He was born Dec. 27, 1946, in Baxter to the late James and Vestie Harris Dyer.

Bill was an Army veteran, serving in Germany during the Vietnam Era.

He attended Baxter First Church of God.

He was a 1964 graduate of Upperman High School in Baxter. He was a graduate of Tennessee Tech University with a B.S. in social studies and a master's in curriculum and development. He taught history and geography at Cookeville Junior High School, Avery Trace Middle School, and served as principal at Cane Creek Elementary School. Bill was a member of the National Education Association (NEA) and the Putnam County Education Association (PCEA).

His interests included raising chickens, pheasants, exotic birds and cats. He loved to garden, raise cattle (the Santa Gertrudis breed) and going to cattle auctions. He loved to cook for family and friends and loved his family, his students and his country. He was a member of the Santa Gertrudis Cattle Association.

Survivors include a sister and brother-in-law, Mary Nell and Eugene Haggard of Silver Point; a brother and sister-in-law, Lloyd and Louise Dyer of Alexandria; a sister-in-law, Shelby Dyer of Baxter; his fiancee, Patsy "PAT" Brown of Bloomington Springs; his nieces and nephews, Tim (Tina) Haggard of Silver Point, Vicky (Mark) Walker of Alexandria, Brandon (Mandy) Dyer of Liberty, Denise Dyer of Baxter, Keith Cannon of Cookeville and Tracy and Leslie Cannon of Dowelltown; and several great-nieces and great-nephews.

In addition to his parents, he was preceded in death by a brother, Jimmy Ray Dyer; a niece, Lisa Dyer Hieatt; a nephew, James Brian Haggard; his grandparents, Ambus and Fina Judd Dyer and Riley and Virgie Stewart Harris.

Pallbearers will be Keith and Tracy Cannon, Brandon Dyer, John Harris, Larry Gambrell and Carl Wheeler.

Rev. Tim Sharp will officiate at the services.

Baxter chapel of Hooper-Huddleston & Horner Funeral Home is in charge of arrangements, (931) 858-2134.

You may share your thoughts and memories at www.hhhfunerals.com.

Herald-Citizen, Cookeville, TN: 19 August 2016

Carrie (Ford) Dyer Obt.
b. 21 April 1921, Putnam Co., TN – d. 13 June 1994, TN, md on the 1st of January 1938, Putnam Co., TN to **Albert Burston Dyer** b.3 June 1917, Jackson Co., TN – d. 2 October 2008, Putnam Co., TN, s/o **Logan Durrell Dyer** (1863-1941) & **Magnola N. "Maggie" Jackson** (1881-1964). Carrie (Ford) Dyer, d/o **William Wilson Ford** (1878-1935) & **Margie Ann Dyer** (1878-1956).
'Precious Lord take my hand'
*See William Wilson Ford buried in Odd Fellows Cemetery.

COOKEVILLE -- Funeral services for Carrie Dyer, 73, of Baxter will be held Thurday, June 16, at 1 p.m. in the chapel of Dyer Funeral Home. Burial will be in Odd Fellows Cemetery.

Mrs. Dyer died Monday, June 13, 1994, in Vanderbilt Hospital.

Born in Putnam County on April 21, 1921, she was the daughter of the late William and Margie Ann Ford.

She was a homemaker.

Her family includes her husband, Albert Dyer of Baxter; one daughter, Ann Michelle Simpson of Cookeville; two sons, David Dyer of Houston, TX, and Mike Dyer of Cookeville; one sister, Ethel Leftwich of Oak Ridge; nine grandchildren and four great-grandchildren.

In addition to her parents, Mrs. Dyer was preceded in death by a daughter, Betty Carolyn Keith.

The family will receive friends after noon Wednesday at the funeral home.

Johnny Fox will officiate at the services.

Charles "Chuck" Matthew Dyer Obt.
b. 25 March 1958, Putnam Co., TN – d. 17 May 2008 (A1C U. S. Air Force), Nashville, TN md on the 27th of October 1984, Putnam Co., TN to **Lanah Helen (Copeland) Dyer**, b. 1 August 1957, Putnam Co., TN – d. 12 April 2002, TN, d/o **Thomas Howard Copeland** & **Helen Covington**. Charles "Chuck" Matthew Dyer, s/o **Ralph Arnold & Patricia Dyer**.
*See Lanah Helen (Copeland) Dyer Obt.

(**Source**: Tennessee State Marriage record, Putnam Co., TN, pg 88: Charles Matthew Dyer md on the 27th of October 1984, Putnam Co., TN, age 26, b. 25 March 1958, address: Rt. 3, Box 299 A, Baxter, TN to Lanah Helen Copeland, age 27, b. 1 August 1957, address: 1010 Country Club Rd., Cookeville, TN, name of parent, guardian or next of kin of female: Lisa Copeland, 1010 Country Club Rd., Cookeville, TN).

Charles "Chuck" Matthew Dyer, age 50 of Fairview, TN, passed away on May 17, 2008 at Vanderbilt Hospital in Nashville. Mr. Dyer served his country in the United States Air Force from 1976-79. He was born in Putnam County, TN on March 25, 1958. His wife, Lanah Dyer and parents Ralph Arnold and Patricia Dyer precede him in death. Survivors include brother, Allen Dyer of Portland, TN; aunt, Betty (Kenneth) Roberts of Baxter, TN; uncle, Edward (Shirley) Dyer of Baxter, TN and nieces, Rachel and Leah Dyer of Portland, TN. Remains are in the care of Dickson Funeral Home. Visitation will be May 21 from 4 p.m. until 8 p. m. until time of service at Westview Church. Funeral service will be at 1 p.m. on May 22 from the Westview United Methodist Church in Fairview with Dr. Ed Britt officiating with burial at Odd Fellow Cemetery in Putnam County.

Charlie Edward Dyer Obt.

b. 29 November 1910 – d. 21 July 1970, (TN Tec Co 1292 Engr Cmbt Bn WWII), md on the 14th of February 1932, Putnam Co., TN to **Mattie Lou (Allen) Dyer**, b. 12 August 1913 – d. 12 April 2001, d/o **Henry Pleasant Allen** (1866-1925) & **Parzettie Amy "Ettie" Pippin** (1874-1948). Charlie Edward Dyer, s/o **Ambus Dyer** (1889-1963) & **Lena Sophonia Judd** (1891-1961).
*See Ambus Dyer buried in Odd Fellows Cemetery.
*See Mattie Lou (Allen) Dyer Obt.
*See Ralph A. Dyer Obt.
*See Linda (Dyer) Lafever buried in Double Springs Cemetery, Putnam Co., TN.
*See Betty Ruth (Dyer) Roberts Obt. buried in Crest Lawn Cemetery, Putnam Co., TN.

(**Source**: Tennessee State Marriage record, Putnam Co., TN, pg. 437: Charlie Dyer married 14 February 1932, Putnam Co., TN, age 22, address: Baxter, TN to Mattie Allen, age 21, address: Bloomington Springs, TN, name of parent, guardian or next of kin of female: Henry Allen, Bloomington Springs, TN).

(SS Death Index: Name: **CHARLIE DYER** Birth: 29 Nov 1910- Death: Jul 1970 - Last Residence: (Baxter, Putnam Co., TN) -Last Benefit: (none specified) – SSN: 383-05-5652, MI)

(SS Death Index: Name: **MATTIE DYER** Birth: 12 Aug 1913- Death: April 2000 - Last Residence: (Baxter, Putnam Co., TN) -Last Benefit: (none specified) – SSN: 369-24-5970, MI)

Funeral services for Mr. Charlie Edward Dyer, 59, were held Saturday, July 25, 1970 at 2 p.m. at Baxter First Church of God. Rev. James T. Hooten and Rev. Harold Stoll officiated. Burial was in Odd Fellows Cemetery.

Survivors include his wife Mattie Allen Dyer, Baxter, two sons, Ralph Dyer and Edward Dyer both of Baxter; two daughters, Mrs. Betty Ruth Elmore, Columbia, MO; Miss Linda Ann Dyer, Baxter; two brothers, Solon Dyer, Donelson; James Dyer, Baxter; and five grandchildren.

Elizabeth (Smith) Dyer
b. 1864, TN. 1945, md **James P. Dyer**, b. 18 October 1841, TN – d. 20 November 1917, buried in the Bloomington Springs Cemetery, Putnam Co., TN.
*See Joseph P. Bradford Sr., buried in Odd Fellows Cemetery.

(1910 census 18th Civil Dist., Putnam Co., TN: Dwl: 67 - **James P. Dyer** is head of household, 69 yrs.old, TN, md 28 yrs. to **Elizabeth**, 42 yrs. old, TN, 6 children born, 6 children living. Children: Hop L., 18 yrs. old; **Elvery**, 13 yrs. old; & Mittie Dyer, 2 yrs. old. All born in TN).

Esue Dyer
no dates

Everette Ray Dyer
b. 2 September 1913, Putnam Co., TN – d. 14 June 1940, s/o **Ambus Dyer** (1889-1963) & **Lena Carie Sophonia "Fina" Judd** (1891-1961). Everette Ray Dyer, md on the 23rd of February 1937, Putnam Co., TN to **Lora Alice (Pippin) Dyer**. **Lora Alice (Pippin) Dyer Henley**, b. 20 December 1915 – d. 4 July 1980, md 2nd to **Warren Monroe Henley**, b. 5 June 1913 – d. 21 July 1982. Lora Alice (Pippin) Dyer Henley is buried next to Everette Ray Dyer. Lora Alice (Pippin) Dyer Henley is the d/o **Henry Logan Cain Pippin** (1869-1916) & **Alice May McClellan** (1872-1954).
*See Ambus Dyer buried in Odd Fellows Cemetery.
*See Mary Evelyn Dyer
*See Lora Alice (Pippin) Dyer Henley Obt.
*See Henry Logan Cain Pippin buried in Odd Fellows Cemetery.

(**Source**: Tennessee State Marriage record, Putnam Co., TN, pg. 313, #18: Everett Dyer married 23 February 1937, Putnam Co., TN, age 24, address: Baxter, TN to Lora Pippin, age 21, address: Rt. 4, Cookeville, TN, name of parent, guardian or next of kin of female: Mrs. Alice Pippin, Cookeville, TN).

DC Certificate Number: 14729
Deceased Name: **Everette Ray Dyer**
Date of Birth: 2 Sep 1913
Place of Birth: Putnam County
Date of Death: 14 Jun 1940
Father: **Ambus Dyer**
Place of Birth: Putnam County
Mother: **Fina Judd**
Place of Birth: Putnam County
Spouse: **Lora Alice Dyer**
Cemetery: Odd Fellow

(1920 census 20th Civil Dist., Putnam Co., TN: Dwl: 149 - **Ambus Dyer** is head of household, 30 yrs. old, TN, md to **Fina**, 28 yrs. old, TN. Children: Charlie E., 9 yrs. old; **Everett R.,** 7 yrs. old & Solon F. Dyer, 5 yrs. old. All born in TN).

Flossie Nell Dyer
b. & d. 8 February 1954, d/o **Hubert H. & Frances Dyer**. (Shares tombstone with Mable Sue Dyer).
*See Hubert H. Dyer Obt.
*See Mable Sue Dyer buried in Odd Fellows Cemetery.

Gordon Jessie Dyer Obt.
b. 27 September 1938, TN – d. 12 October 2006, DeKalb Co., TN, md on the 1st of August 1959, DeKalb Co., TN to **Priscilla Jean (Pollard) Dyer**, b. 19 November 1937. Gordon Jessie Dyer, s/o **Haskell D. Dyer** (1905-1989) & **Flossie W. Pippin** (1908-1982).
*See Haskell d. Dyer buried in Odd Fellows Cemetery.

(**Source**: Tennessee State Marriage record, DeKalb Co., TN, pg. 489 - Gordon Dyer married 1 August 1959, DeKalb Co., TN, age 21, address; Smithville, Rt. 4, TN to Pricilla Jean Pollard, age 21, address: Smithville, Rt. 4, TN, name of parent, guardian of next of kin of female: blank).

Funeral services were held for Gordon J. Dyer, 68, on Saturday, October 14, 2006 at noon at the Love-Cantrell Chapel in Smithville. Brother Dewey Dyer officiated, with interment in the Odd Fellow Cemetery in Putnam County. He died on Thursday, October 12, 2006 at the DeKalb Community Hospital.

A resident of Smithville, Mr. Dyer was a retired farmer and was affiliated with the Baptist Church.

He was preceded in death by his parents, Haskell and Flossie Pippin Dyer; and by two brothers, Hubert and Franklin Dyer.

He is survived by his wife, Priscilla Jean Pollard Dyer of Smithville; three sons and daughters-in-law, Larry and Shirley Dyer, Gary and Norma Jean Dyer and Terry and Tammy Dyer, all of Smithville; a daughter and son-in-law, Melissa and Jimmy Glenn of Woodbury; seven granddaughters, Priscilla, Rosalind, Jessica, Cassandra, Cortlind and Miranda Dyer, all of Smithville and Haley Glenn of Woodbury; and by two grandsons, Dakota and A.J. Glenn, both of Woodbury. He is also survived by three brothers and six sisters, William Dyer, Stella Clemons and Gladys Chaffin, all of Cookeville, Raymond Dyer of Nashville, Earl Dyer, Linda Brown, Reba Turner and Altie Knowles, all of Smithville, and Ella Chaffin of Baxter.

Pallbearers were Randall, Mark, Allen and Dale Dyer, Carrol Clemons and David Fox.

Love-Cantrell Funeral Home in Smithville was in charge of the arrangements

Haskell D. Dyer

b. 15 March 1905, TN – d. 19 November 1989, DeKalb Co., TN, md the 19th of August 1925 to **Flossie W. (Pippin) Dyer**, b. 2 May 1908, TN – d. 15 March 1982, DeKalb Co., TN, d/o **Henry Logan Cain Pippin** (1869-1916) & **Alice Maie McClellan** (1872-1954). Haskell D. Dyer, s/o **Logan Durel Dyer** (1863-1941) & **Magnola N. "Maggie" Jackson** (1881-1964).
*See Ella Magnolia (Dyer) Chaffin Obt.
*See Stalla Mae (Dyer) Clemons Obt.
*See Gordon Jessie Dyer Obt.
*See Hubert Dyer Obt.
*See Magnola "Maggie" N. (Jackson) Dyer buried in Double Springs Cemetery, Putnam Co., TN.
*See William Hobert Dyer buried in Double Springs Cemetery, Putnam Co., TN.
*See Henry Logan Cain Pippin buried in Odd Fellows Cemetery.

Hubert H. Dyer Obt.
b. 20 January 1928, Jackson Co., TN – d. 2 January 1995, Cookeville, Putnam Co., TN, md on the 9th of May 1948 to **Willie Frances (Williams) Dyer**, b. 26 May 1933, Buffalo Valley, Putnam Co., TN – d. 16 January 2016, Cookeville, Putnam Co., TN, d/o **Willard Williams** (1912-1948) & **Lou Nell Litchford**. Hubert Dyer, s/o **Haskell D. Dyer** (1905-1989) & **Flossie W. Pippin** (1908-1982).
*See Flossie Nell Dyer buried in Odd Fellows Cemetery.
*See Gordon Jessie Dyer buried in Odd Fellows Cemetery.
*See Haskell D. Dyer buried in Odd Fellows Cemetery.
*See Mable Sue Dyer buried in Odd Fellows Cemetery.
*See Willie Frances (Williams) Dyer Obt.

BAXTER – Funeral services for Hubert Dyer, 66, of Baxter will be held Wednesday, January 4, at 1 p.m. in the chapel of Whitson Funeral Home. Burial will be in Odd Fellows Cemetery.

Mr. Dyer died Monday, January 2, 1995, in Cookeville General Hospital.

Son of the late Haskell and Flossie Pippin Dyer, he was born January 20, 1928, Jackson County.

Mr. Dyer was a farmer.

His family includes his wife, Frances Dyer of Baxter; four sons, Harold Dyer of Baxter and Wyane, Lonnie and Rev. Ron Dyer, all of Cookeville; five brothers, William Dyer of Elmwood, Gordon, Franklin and Earl Dyer, all of Smithville, and Raymond Dyer of Nashville; six sisters, Stella Clemmons and Gladys and Ella Chaffin, all of Cookeville, and Alta Knowles, Linda Brown and Reba Turner, all of Smithville; eight grandchildren, John Thomas, Quinton Joey, Matthew, Kaye, Kristy, Misty and Ashley Dyer.

In addition to his parents, he was preceded in death by two daughters, Flossie Nell and Mable Sue Dyer.

The family is receiving frinds today at the funeral home.

Bro. Jimmy Arms and Bro. Guy Farris will officiate at the services.

James Lee Dyer Obt.
b. 29 April 1922, Putnam Co., TN – d. 29 November 1992, Cookeville, Putnam Co., TN, (Pvt. U.S. Army WWII), md on the 25th of November 1939, DeKalb Co., TN to **Vestie (Harris) Dyer**, b. 2 July 1918, Baxter, Putnam Co., TN – d. 3 April 2007 Cookeville, Putnam Co., TN, d/o **Riley A. Harris** (1885-1981) & **Virgie Stewart** (1898-1988), both buried in Stewart Cemetery, Baxter, Putnam Co., TN. James Lee Dyer, s/o **Ambus Dyer** (1889-1963) & **Lena Carie Sophonia "Fina" Judd** (1891-1961).
'Beloved parents of Jimmy Ray, Billy James, Floyd Dale & Mary Nell'
*See Ambus Dyer buried in Odd Fellows Cemetery.
*See Billy "Bill" James Dyer Obt.
*See Jimmy Ray Dyer Obt.
*See Vestie (Harris) Dyer Obt.

(Source: Tennessee State Marriage record, Putnam Co., TN, pg. 59: James Dyer married 25 November 1939, DeKalb Co., TN to Vestie Harris).

BAXTER – Funeral services for James Lee Dyer, 70, of Baxter will be held Tuesday, December 1, at 2 p.m. in the chapel of Baxter Funeral Home. Burial will be in Odd Fellows Cemetery.

Mr. Dyer died Sunday, November 29, 1992, at Cookeville General Hospital.

Born April 29, 1922 in Putnam County, he was the son of the late Ambus and Fina Judd Dyer.

Mr. Dyer was a retired truck driver and a livestock dealer. He was a veteran of the U. S. Army, serving in World War II.

His family includes his wife, Vestie Dyer of Baxter; one daughter, Mary Nell Haggard of Baxter, three sons, Jimmy and Bill Dyer, both of Baxter, and Lloyd Dyer of Alexandria; a special friend, Robbie Dixon of Cookeville; seven grandchildren and one great-grandchild.

Mr. Dyer was preceded in death by one grandson, James Brian Haggard, and three brothers, Charlie, Everette and Solon Dyer.

The family will receive friends at the funeral home after 6 p.m. today, Nov. 30.

Bro. Ricky Thompson will officiate at the services.

Jimmy Ray Dyer Obt.
b. 19 September 1940, Baxter, Putnam Co., TN – d. 23 October 2000, Cookeville, Putnam Co., TN, md on the 8th of June 1962, Putnam Co., TN to **Shelby (Maynard) Dyer**, b. 26 September 1942, d/o **Floyd Maynard**. Jimmy Ray Dyer, s/o **James Lee Dyer** (1922-1992) & **Vestie Harris** (1918-2007).
*See James Lee Dyer Obt.
*See Vestie (Harris) Dyer Obt.

(**Source**: Tennessee State Marriage record, Putnam Co., TN, pg. 438: Jimmy Ray Dyer married 8 June 1962, Putnam Co., TN, age 21, b. 19 September 1940, address: Box 226, Baxter, Putnam Co., TN to Shelley Jean Dyer, age 19, b. 26 September 1942, Rt. 1, Baxter, TN, name of parent, guardian or next of kin of female: Floyd Maynard, father, Rt. 1, Baxter, Putnam Co., TN).

BAXTER -- Funeral services for Jimmy Ray Dyer, 60, of Baxter will be held at 2 p.m. on Wed., Oct. 25, from the Baxter Chapel of Hooper & Huddleston Funeral Home. Burial will be in Odd Fellows Cemetery in Baxter.

The family is currently receiving friends at the funeral home.

Mr. Dyer died on Mon., Oct. 23, 2000, at Cookeville Regional Medical Center, following a brief illness.

He was born on Sept. 19, 1940, in Baxter to Vestie Harris Dyer of Baxter and the late James L. Dyer.

Mr. Dyer was the second shift production manager at S&W Manufacturing Company in Smithville. He was a member of First Church of God.

In addition to his mother, his family includes his wife, Shelby Maynard Dyer of Baxter; a daughter and son-in-law, Vicky and Mark Walker of Alexandria; a sister and brother-in-law, Mary Nell and Eugene Haggard of Silver Point; two brothers and a sister-in-law, Bill Dyer of Baxter, and Lloyd and Louise Dyer of Alexandria; a granddaughter, Hailey Lynette Walker; and several nieces and nephews.

Pallbearers will be Timmy Haggard, Keith and Tracy Cannon, Joe Stout, Harold Lloyd, Darren and Harold Ralph Maynard.

Bro. Troy Withers will officiate at the services.

Published October 24, 2000 12:21 PM CDT: Herald Citizen Newspaper, Cookeville, TN

John Thomas Dyer
b. 20 July 1891, Bloomington Springs, TN – d. 23 July 1940, md on the 6th of April 1909, Putnam Co., TN to **Myrtie L. "Mertie" (Blair) Dyer**, b. 26 July 1897, TN – d. 17 December 1966, d/o **Benjamin Jackson "B. J." Blair** (1867-1934) & **Donia Callie Shoemake** (1874-1917).
'May He Rest In Peace'
*See Myrtie L. "Mertie" (Blair) Dyer buried in Cookeville City Cemetery.
*See Imogene (Dyer) Dover buried in Cookeville City Cemetery.

(US WWI Draft Registration Cards, 1917-1918: #33, Form: 1375 - **John Thomas Dyer**, b. 20 July 1891, Bloomington Springs, TN, employed by Dillard Dyer for farming. Married with children. Brown eyes and brown hair).

(**Source**: Tennessee State Marriage record, Putnam Co., TN, pg. 509, #1480: John Dyer married 6 April 1909, Putnam Co., TN to Miss Mertie Blair).

(Pictured John Thomas Dyer & his wife Myrtie L. "Mertie" (Blair) Dyer).

(1920 census, Baxter, Putnam Co., TN: Dwl: 51 - **John Dyer** is head of household, 28 yrs. old, TN, md to **Mirtie**, 24 yrs. old, TN. Children Linnie H., 8 yrs. old; Estle E., 5 yrs. old & Mayeffes L. Dyer, 3 2/12 yrs. old. All born in TN).

(1930 census, 18th Civil Dist., Putnam Co., TN: Dwl:57 - **John Dyer** is head of household, 40 yrs. old, TN, md to **Mertie L**., 32 yrs. old, TN. Children: Linnie H., 18 yrs. old; Estell E., 16 yrs. old; Maphis E., 14 yrs. old; Cecil, 9 yrs. old; P. J., 6 yrs. old & Hellen C. Dyer, 0 10/12 yr. old. All born in TN).

(1940 census, 1st Civil Dist., Franklin St., Cookeville, Putnam Co., TN: Dwl: 110, #139 – **John Dyer** is head of household, 49 yrs. old, TN, widow. Children: P. J., 14 yrs. old; Pauline, 10 yrs. old & Imogene Dyer, 9 yrs. old. All born in TN). John is stated as being a widow but believe he was divorced.

Lanah Helen (Copeland) Dyer Obt.
b. 1 August 1957, Putnam Co., TN – d. 12 April 2002, TN, md on the 27th of October 1984, Putnam Co., TN to **Charles "Chuck" Matthew Dyer**, b. 25 March 1958, Putnam Co., TN – d. 17 May 2008 (A1C U. S. Air Force), Nashville, TN, s/o **Ralph Arnold & Patricia Dyer**. Lanah Helen (Copeland) Dyer, d/o **Thomas Howard Copeland** & **Helen Covington**.
*See Charles "Chuck" Matthew Dyer Obt.

COOKEVILLE -- Funeral services for Lanah Helen Dyer, 44, of Fairview, Tenn., will be held at 2 p.m. today from the Chapel of Baxter Funeral Home. Burial will follow in Odd Fellow Cemetery.

Mrs. Dyer died on Friday, April 12, 2002, at her home.

She was born Aug. 1, 1957, in Putnam County to the late Thomas Howard Copeland and Helen Covington Copeland of Cookeville. Mrs. Dyer was a title clerk with Ford Motor Credit and a member of West View United Methodist Church in Fairview.

In addition to her mother, her family includes her husband, Charles Dyer, of Fairview; a sister and brother-in-law, Lisa and Gerald Parham of Fairview; and two nephews and two nieces.

In addition to her father, Mrs. Dyer was preceded in death by a brother, Eddie Copeland.

Pallbearers will be Lloyd Covington, Charles Covington, John Stockton, Edward Copeland, Don Smith, and Kenneth Roberts.

Bro. Max Mayo and Dr. Don Ragland will officiate at the services.

Published April 13, 2002 7:34 PM CDT: Herald Citizen Newspaper, Cookeville, TN

Mable Sue Dyer
b. & d. 18 August 1956, d/o **Hubert H. & Frances Dyer**. (Shares tombstone with Flossie Nell Dyer).
*See Hubert H. Dyer Obt.
*See Flossie Nell Dyer buried in Odd Fellows Cemetery.

Mary Evelyn "Boo" Dyer Obt.
b. 18 December 1940, Baxter, Putnam Co., TN – d. 13 December 2019, Putnam Co., TN, d/o **Everett Ray Dyer** (1913-1940) & **Lora Alice (Pippin) Dyer Henley** (1915-1980).
*See Everette Ray Dyer buried in Odd Fellows Cemetery.
*See Warren Monroe Henley buried in Odd Fellows Cemetery.
*See Lora Alice (Pippin) Dyer Henley Obt.

COOKEVILLE — No services are planned for Mary Evelyn "Boo" Dyer, 78, of Baxter, Tennessee.

The family has chosen cremation.

Mary Evelyn "Boo" passed away Friday, Dec. 13, 2019, at Signature Healthcare of Putnam County in Cookeville.

She was born Wednesday, Dec. 18, 1940, in Baxter, to the late Everett R. Dyer and Lora Alice Pippin of Baxter.

In addition to her parents, Mary is preceded in death by her step-father, Warren M Henley: and brothers, Bobby Dyer of Michigan, Billy Joe Dyer of Cookeville and Edward Henley of Baxter.

Mary is survived by her sister-in-law, Candy Henley of Baxter; nephew, Tommy Henley of Eagleville; and nieces, Lorie Crouch of Cookeville, Natasha Price of Lafayette and Kasey Henley of Baxter.

You may share your thoughts or send condolences to the family by visiting www.presleyfuneralhome.com.

Professional services provided by Presley Funeral Home.

Herald-Citizen, Cookeville, TN: 13 December 2019

Mattie Lou (Allen) Dyer Obt.
b. 312 August 1913, Jackson Co., TN – d. 12 April 2001, Jackson Co., TN, md on the 14th of February 1932, Putnam Co., TN to **Charlie Edward Dyer**, b. 29 November 1910 – d. 21 July 1970. Mattie Lou (Allen) Dyer, d/o **Henry Pleasant Allen** (1866-1925) & **Parzettie Amy "Ettie" Pippin** (1874-1948).
*See Charlie Edward Dyer buried in Odd Fellows Cemetery.

*See Betty Ruth (Dyer) Roberts Obt. buried in Crest Lawn Cemetery, Putnam Co., TN.

(**Source**: Tennessee State Marriage record, Putnam Co., TN, pg. 437: Charlie Dyer married 14 February 1932, Putnam Co., TN, age 22, address: Baxter, TN to Mattie Allen, age 21, address: Bloomington Springs, TN, name of parent, guardian or next of kin of female: Henry Allen, Bloomington Springs, TN).

BAXTER -- Funeral services for Mattie Lou Dyer, 87, of Baxter, will be held at 10 a.m. on Sat., April 14, from the chapel of Baxter Funeral Home. Burial will be in Odd Fellows Cemetery on Buffalo Valley Road.

The family will receive friends from 5-9 p.m. on Fri., April 13, at the funeral home.

Mrs. Dyer died today, Thurs., April 12, 2001, at Cookeville Regional Medical Center.

She was born on Aug. 12, 1913, in Jackson County to the late Henry Pleasant and Ettie Pippin Allen. Mrs. Dyer was a homemaker.

Her family includes a daughter and son-in-law, Betty Ruth and Kenneth Roberts of Baxter; two sons and a daughter-in-law, Ralph Dyer, and Edward and Shirley Dyer, all of Baxter; nine grandchildren; and 12 great-grandchildren.

In addition to her parents, she was preceded in death by her husband, Charlie Edward Dyer; a daughter, Linda Ann Dyer; a daughter-in-law, Pat McLeod Dyer; five sisters; and three brothers.

Bros. Troy Withers and Archie Whitefield will officiate at the services.

Published April 12, 2001 12:25 PM CDT : Herald Citizen Newspaper, Cookeville, TN

Ralph Arnold Dyer Obt.
b. 31 October 1933, Putnam Co., TN – d. 18 August 2003, Nashville, Davidson Co., TN, (Pfc US Army Korea), md on the 31st of May 1957, Putnam Co., TN to **Patricia (McLeod) Dyer**, b. 24 September 1938 – d. 18 January 1986. Ralph A. Dyer, s/o **Charlie Edward Dyer** (1910-1970) & **Mattie Lou Allen** (1913-2001).
*See Charlie Edward Dyer Obt.
*See Mattie Lou (Allen) Dyer Obt.

(**Source**: Tennessee State Marriage record, Putnam Co., TN, pg. 85: Ralph Arnold Dyer married 31 May 1957, Putnam Co., TN, age 23, b. 31 October 1933, address: Baxter, TN to Patricia May McLeod, age 18, b. 24 September 1938, Rt. 1, Baxter, TN, name of parent, guardian or next of kin of female: Jessie Mallaney, mother, Rt. 1, Baxter, TN).

BAXTER -- Funeral services for Ralph A. Dyer, 69, of Baxter will be held at 3 p.m. on Wednesday, Aug. 20, from the chapel of Baxter Funeral Home. Burial will be in Odd Fellows Cemetery.

The family will receive friends from 5-9 p.m. today, Tuesday, Aug. 19, at the funeral home.

Mr. Dyer died on Monday, Aug. 18, 2003, at St. Thomas Hospital in Nashville.

He was born on Oct. 31, 1933, in Putnam County to the late Charlie E. and Mattie Allen Dyer.

He was employed in the maintenance department at Fleetguard. Mr. Dyer attended First Church of God in Baxter. He served in the Army.

His family includes his devoted friend, Wilma Brown of Monterey; two sons and a daughter-in-law, Charles Dyer of Fairview and Allen and Debbie Dyer of Portland; a brother and sister-in-law, Edward and Shirley Dyer of Baxter; a sister and brother-in-law, Betty and Kenneth Roberts of Baxter; and two grandchildren, Rachel and Leah Dyer.

In addition to his parents, he was preceded in death by his wife, Patricia McLeod Dyer; a sister, Linda Lafever; and a daughter-in-law, Lanah Dyer.

Bro. Troy Withers will officiate at the services.

Published August 19, 2003 12:07 PM CDT: Herald Citizen Newspaper, Cookeville, TN

Solon Fred Dyer Obt.
b. 15 December 1914, Putnam Co., TN – d. 2 March 1991, md on the 20th of December 1930 to **Lena E.** (Brewington) Dyer, b. 11 March 1918 – d. 25 August 1996, d/o Porter J. Brewington (1892-1953) & Sina E. unknown (1896-1977), both buried in Oakland Cemetery, Plant City, Hillsborough Co., FL. Solon Fred Dyer, s/o **Ambus Dyer** (1889-1963) & **Lena Carie Sophonia "Fina" Judd** (1891-1961).
*See Ambus Dyer buried in Odd Fellows Cemetery.
*See Virginia Lee (Dyer) Sledge Obt.
*See A. Maurice Presley

DONELSON – Funeral services for Solon Fred Dyer, 76, of Donelson, will be held Monday, March 4, at 2:30 p.m. from the Hibbert Hailey Funeral Home in Donelson. Burial will be at 4:30 p.m. at Odd Fellow Cemetery.

His family includes his wife, Lena Dyer of Donelson; two daughters, Virignia Sledge of Donelson, Helen Presley of Cookeville; and one brother, James Dyer of Baxter.

Hooper and Huddleston Funeral Home is in charge of the local arrangements.

(1920 census 20th Civil Dist., Putnam Co., TN: Dwl: 149 - **Ambus Dyer** is head of household, 30 yrs. old, TN, md to **Fina**, 28 yrs. old, TN. Children: Charlie E., 9 yrs. old; Everett R., 7 yrs. old & **Solon F. Dyer**, 5 yrs. old. All born in TN).

(1920 census 10th Civil Dist., Putnam Co., TN: Dwl: 54 – **Porter Brewington** is head of household, 39 yrs. old, TN, md to **Sina**, 24 yrs. old, TN. Children: Lena, 6 yrs. old, Ethel, 5 yrs. old; Dillard, 2+ yrs.old & Jewel Brewington, 1 yrs. old. All born in TN).

(1935 census precinct #60, - **Porter Brewington** is head of household, 44 yrs. old, TN, md to **Sina**, 40 yrs. old, TN. Children: Dillard, 18 yrs. old, TN; Jewell, 16 yrs. old, KS; Carl, 14 yrs. old, TN & Paulette Brewington, 11 yrs. old, KY).

The son Dillard was the owner of Brewington Amoco Station in Plant City. The findagrave.com Memorial# 41891434 is for Dillard and his wife Irene N. buried in Memorial Park Cemetery, Plant City, FL.

Stella (Vinson) Scarlett Dyer Obt.
b. 10 June 1918, Jackson Co., TN – d. 18 January 1999, Cookeville, Putnam Co., TN, md on the 6th of February 1937, Putnam Co., TN to **D. C. Scarlett** – md 2nd on the 20th of May 1975, Putnam Co., TN to Robert McQuire "Bob" Dyer, b. 13 March 1914. Stella (Vinson) Scarlett Dyer, d/o **Arlis Lester Vinson** & Bama Davidson.
*See D. C. Scarlett buried in Odd Fellows Cemetery.

(**Source**: Tennessee State Marriage record, Putnam Co., TN, pg. 300: D. C. Scarlett married 6 February 1937, Putnam Co., TN, age 23, address: Bloomington Springs, TN to Stella Vinson, age 22, address:

Bloomington Springs, TN, name of parent, guardian or next of kin of female: Arlis Vinson, Bloomington Springs, TN).

(**Source**: Tennessee State Marriage record, Putnam Co., TN, pg. 219: Robert McQuire Dyer married 20 May 1975, Putnam Co., TN, b. 13 March 1914, address: Rt. 1, Baxter, TN to Fannie Stella Scarlett, b. 10 June 1918, address: Rt. 1, Baxter, TN, name of parent, guardian or next of kin of female: James Wesley Vinson, brother, Rt. 1, Baxter, TN).tt

BAXTER -- Funeral services for Stella Scarlett Dyer, 80, of Baxter, will be held at 1 p.m. on Thursday, Jan. 21, from the chapel of Baxter Funeral Home.

Burial will be in Odd Fellows Cemetery.

The family will receive friends after 5 p.m. today, Tuesday, Jan. 19, at the funeral home.

Mrs. Dyer died on Monday, Jan. 18, 1999 at Cookeville Regional Medical Center.

She was born on June 10, 1918, in Jackson County, to the late Arlis Lester and Bama Davidson Vinson. Mrs. Dyer was a homemaker.

Her family includes three brothers, James Wesley and Lloyd Junior Vinson, both of Baxter, and John Richard Vinson of Silver Point; one nephew; and four nieces.

In addition to her parents, she was also preceded in death by her husbands, D.C. Scarlett and Bob Dyer; and a brother, Freeman Vinson.

Bro. Earl Williams will officiate at the services.

Published January 19, 1999 10:51 AM CST : Herald Citizen Newspaper, Cookeville, TN

Vestie (Harris) Dyer Obt.
b. 2 July 1918, Baxter, Putnam Co., TN – d. 3 April 2007, Cookeville, Putnam Co., TN, md on the 25th of November 1939, DeKalb Co., TN to **James Lee Dyer**, b. 29 April 1922, Putnam Co., TN – d. 29 November 1992, Cookeville, Putnam Co., TN, s/o **Ambus Dyer** (1889-1963) & **Lena Carie Sophonia "Fina" Judd** (1891-1961). Vestie (Harris) Dyer, d/o **Riley A. Harris** (1885-1981) & **Virgie Stewart** (1898-1988), both buried in Stewart Cemetery, Baxter, Putnam Co., TN.
*See Billy "Bill" James Dyer Obt.
*See James Lee Dyer Obt.
*See Jimmy Ray Dyer Obt.
*See Virgie (Stewart) Harris Obt. buried in Stewart Cemetery, Boma, Putnam Co., TN.

(**Source**: Tennessee State Marriage record, Putnam Co., TN, pg. 59: James Dyer married 25 November 1939, DeKalb Co., TN to Vestie Harris).

BAXTER -- Funeral services for Vestie H. Dyer, 88, of Baxter will be held Friday, April 6, at 1 p.m. at Baxter Funeral Home. Burial will be in Odd Fellow Cemetery.

Family will receive friends today, Thursday, April 5, from 4-9 p.m. and Friday, April 6, from 7 a.m. until time of services at the funeral home.

Mrs. Dyer died April 3, 2007, at Cookeville Regional Medical Center.

She was born July 2, 1918, in Baxter to the late Riley A. and Virgie Stewart Harris.

Mrs. Dyer was a homemaker and member of Baxter First Church of God.

She was a loving mother and granny and an inspiration to all who knew her.

Her family includes her two sons and daughter-in-law, Lloyd and Louise Dyer of Alexander and Billy J. Dyer and fiancé Patsy Brown, all of Baxter; a daughter and son-in-law, Mary Nell and Eugene Haggard of Silver Point; a sister, Ojill Warren of Taylor, Mich.; seven grandchildren, Lisa Hieatt, Tim Haggard, Vicky Walker, Denise and Brandon Dyer and Keith and Tracy Cannon; nine great-grandchildren, Tyler Phillips, Trevor Hieatt, Hailey and Brett Walker, Peyton, Devin and Hunter Cannon, Justin Lundy and Jeremy Cole; and several nieces and nephews.

In addition to her parents, Mrs. Dyer was preceded in death by her husband, James Lee Dyer; her son, Jimmy Ray Dyer; two sisters, Cleo Holmes and Mae Mitchell; two brothers, John W. and Hoover Harris; her grandson, James Brian Haggard; and her great-grandchild, Makenzie Grace Cannon.

Pallbearers will be Mrs. Dyer's grandsons and grandsons-in-law.

Bro. Troy Withers will officiate the services.

Published April 05, 2007 11:59 AM CDT: Herald Citizen Newspaper, Cookeville, TN

Willie Frances (Williams) Dyer Obt.
b. 26 May 1933, Buffalo Valley, Putnam Co., TN – d. 16 January 2016, Cookeville, Putnam Co., TN, md on the 9th of May 1948 to **Hubert H. Dyer**, b. 20 January 1928, Jackson Co., TN – d. 2 January 1995, Cookeville, Putnam Co., TN, s/o **Haskell D. Dyer** (1905-1989) & **Flossie W. Pippin** (1908-1982). Willie Frances (Williams) Dyer, d/o **Willard Williams** (1912-1948) & **Lou Nell Litchford**.
*See Hubert H. Dyer Obt.

COOKEVILLE — Funeral services for Mrs. Willie Frances Dyer, 82, of Smithville, will be held at 2 p.m. on Tuesday, Jan. 19, from the chapel of Whitson Funeral Home in Cookeville. Burial will follow in Oddfellows Cemetery in Baxter.

The family will receive friends from 4-9 p.m. today, Monday, Jan. 18, and after 10 a.m. on Tuesday at the funeral home.

Mrs. Dyer passed away on Saturday, Jan. 16, 2016, in Bethesda Health Care and Rehabilitation Center in Cookeville.

She was born May 26, 1933, in Buffalo Valley, Tenn., to the late Willard and Lou Nell (Litchford) Williams.

Frances was of the Baptist faith and worked as a homemaker and garment worker with the Cookeville Shirt Factory.

She is survived by four sons and daughters-in-law, Harold (Diane) Dyer of Smithville, Wayne Dyer of Smithville, Lonnie Dyer of Putnam County and Rev. Ron (Cindy) Dyer of Cookeville; a brother, Troy D. Williams of Portland, Tenn.; a sister, Sadie Mahney of Carthage; nine grandchildren, John Thomas and Joey Dyer, Quinton Dyer, Matthew Shane Dyer, Evin Andrew Dyer, Kaye and Christon Dyer, Melissa Albright and Ashley Dyer; and eight great-grandchildren.

In addition to her parents, she was preceded in death by her husband, Hubert Dyer; two infant daughters, Flossie Nell and Mabel Sue Dyer; two brothers, Buck and Jackie Williams; and four sisters, Margaret Lou Smith, Ruth Uhles, Charlene Boyd and Jean Simpson.

Pallbearers will be the family.

Frances's family would wish to express their thanks to the wonderful staff of NHC Healthcare of Sparta and Bethesda Health Care and Rehabilitation Center of Cookeville for the love and care of their mother.

Bro. Dewey Dyer will officiate at the services.

Whitson Funeral Home in Cookeville is in charge of arrangements, (931) 526-2151.

Herald Citizen Newspaper, Cookeville, TN: 18 January 2016

Sarah Kathryn (Coffelt) Ealey
b. 6 February 1929 – d. 25 December 1985, md on the 12th of October 1956, White Co., TN to **Billy "Bill" Allen Ealey**, b. 1 July 1934, Putnam Co., TN – d. 23 May 2011, Cookeville, Putnam Co., TN, (U.S. Army), s/o **Millard Patton & Milly Ealey**. Sarah Kathryn (Coffelt) Ealey, d/o **Kit Carlen Coffelt** (1881-1956) & **Ruth Keylon** (1888-1972).
'We will meet again'
*See Kit Carlen Coffelt buried in Odd Fellows Cemetery.
*See Bazzie Freeman Coffelt Obt.

(**Source**: Tennessee State Marriage record, White Co., TN, pg. 317 – Billy Allen Ealey married 12 October 1956, White Co., TN, age 22, b. 1 July 1934, address: Cookeville, Putnam Co., TN to Sarah Kathryn Coffelt, age 23, b. 6 February 1933, address: Cookeville, Putnam Co., TN. Name of parent, guardian or next of kin of female: Kit Coffelt. Name of parent, guardian or next of kin of male: Millard Patton Ealey).

(1930 census Cookeville, Putnam Co., TN: Dwl: 187 - **Kit C. Coffelt**, 47 yrs. old, TN, md to **Ruth**, 42 yrs. old, TN. Children: Clure, 23 yrs. old; Clair, 21 yrs. old; Bazzle, 19 yrs. old; Jack, 17 yrs. old; Lawrence, 15 yrs. old; Cancel, 12 yrs. old; Smith, 10 yrs. old; Georgia, 6 yrs. old & **Sarah Coffelt**, 1 2/12 yrs. old. All born in TN).

Joleen Amber (Medley) Eldridge Obt.
b. 26 August 1981, Baker, MT – d. 24 May 2008, Putnam Co., TN, md **Randall "Randy" Lynn Eldridge**. Joleen Amber (Medley) Eldridge, d/o **Paul Wayne Medley** & **Katherine "Kathy" Coe**.
*See Billy Joe Medley Obt.
*See Peggy Sue (Campbell) Medley Obt.

BAXTER -- Funeral services for Joleen Amber Eldridge, 26, of Baxter, will be held at 1 p.m. on Wednesday, May 28, from the Baxter chapel of Hooper-Huddleston & Horner Funeral Homes and Cremation Services. Burial will be in Odd Fellows Cemetery.

The family will receive friends from 5-8 p.m. on Tuesday, May 27, and after 8 a.m. on Wednesday, May 28, at the funeral home.

Mrs. Eldridge was dead on arrival at Cookeville Regional Medical Center on Saturday, May 24, 2008, from injuries sustained in an automobile accident.

She was born Aug. 26, 1981, in Baker, Mont., to Paul Wayne and Katherine (Kathy) Coe Medley of Baxter.

Mrs. Eldridge was a 1999 graduate of Upperman High School in Baxter. She was a medical transcriptionist with Digital Script of Cookeville.

In addition to her parents, her family includes her husband, Randall (Randy) Lynn Eldridge of Baxter (married Sept. 4, 1999); a son, Nathan Kyle Eldridge of Baxter; a stepbrother and his wife, Christopher

(Chris) and Tabitha Orrand of Baxter; grandparents, Joe Medley of Baxter and Nancy Coe of Madison; her mother-in-law, Wilma Rose Eldridge; a brother and sister-in-law, Gary and Jeanie Eldridge; and nieces and nephews, Landon and Justice Orrand, Craig and A.J. Mangrum and Caleb and Emily Eldridge.

She was preceded in death by her grandparents, Peggy Campbell Medley and Frederick Joseph Coe.

Pallbearers will be family and friends.

Monday, May 26, 2008

Charles C. Elmore
b. 16 December 1891, TN – d. 16 May 1958, (TN Cook Co C114 Engr 39 Div WWII), s/o **Felix P. & Kansas Elmore**.

(1900 census 17th Civil Dist., Putnam Co., TN: Dwl: **Phelix Elmore** is head of household, 42 yrs. old, b. September 1857, TN, md 23 yrs. to **Kansas**, 40 yrs. old, b. June 1859, GA (parents both b. in NC), 6 children born, 6 children living. Children: Giles A., 16 yrs.old, b. February 1884; Phelia P., 13 yrs. old, b. June 1886; William R., 11 yrs. old, b. December 1888 & **Charley C.**, 9 yrs. old, b. December 1890. All born in TN).

(1910 census 20th Civil Dist., Putnam Co., TN: Dwl: 63 – **Felix P. Elmore** is head of household, 51 yrs. old, TN, Occupation: Miller Grist Mill, md 32 yrs. to **Kansas**, 51 yrs. old, TN, 6 children born, 6 children living. Children: **Charlie C. Elmore**, 18 yrs. old, TN).

Audrey and Austin Elrod
b. & d. 20 August 1991, infant son and daughter of **Kim Elrod**.

Denver Eugene Emerton Obt.
b. 22 February 1926, Anderson, IN –d. 7 August 2000, Murfreesboro, TN, (U.S.M.C. 1st Marine 1st TK BN Korea 1950 to 1953 – 1954 to 1956 11th Marine Korea), md on the 2nd of October 1978, Putnam Co., TN to **Wilma (Vaughn) Bean Emerton**, b. 1 June 1934, Cookeville, Putnam Co., TN – d. 10 October 2011, Cookeville, Putnam Co., TN, she was also md to **Donald C. Bean** (1924-1978), both buried in Cookeville City Cemetery, Putnam Co., TN. Denver Eugene Emerton, s/o **John William "Bill" Emerton** (1897-1968) & **Savannah Burks** (1894-1975). Wilma (Vaughn) Bean Emerton, d/o **Walter Dow Vaughn** (1892-1958) & **Vida Jane Duke** (1898-1991).
*See Email Taylor Emerton Obt.
*See Elmer Flynn Emerton Obt.
*See John William "Bill" Emerton buried in Odd Fellows Cemetery.
*See Frank Bruce Emerton Obt.
*See Wilma (Vaughn) Bean Emerton Obt. buried in Cookeville City Cemetery.

(**Source**: Tennessee State Marriage record, Putnam Co., TN, pg. 172 – Eugin Emerton married 2 October 1978, Putnam Co., TN, age 52, b. 22 February 1926, address: Box 64, Baxter TN to Wilma Bean, age 44, b. 1 June 1934, address: Box 64, Baxter, TN. Name of parent, guardian or next of kin of female: Vida Vaughn, mother, 137 Hill Ave., Cookeville, TN).

BAXTER -- Funeral services for Denver E. Emerton, 74, of Murfreesboro, formerly of Baxter, will be held at 1 p.m. on Thurs., Aug. 10, from the chapel of Baxter Funeral Home. Burial will be in Odd Fellow Cemetery.

The family will receive friends after 11 a.m. on Wed., Aug. 9, at the funeral home.

Mr. Emerton died on Mon., Aug. 7, 2000, at Alvin C. York Hospital in Murfreesboro.

He was born on Feb. 22, 1926, in Anderson, Ind. to the late Bill and Savannah Burks Emerton. Mr. Emerton was a retired merchant mariner. He served in the Marine Corps during the Korean Conflict.

His family includes a brother, Email Emerton of Baxter; three nieces; three nephews; and a host of cousins.

In addition to his parents, he was preceded in death by three brothers, Paul, Frank and Elmer Emerton.

Bro. DeWayne Chaffin will officiate at the services.

Published August 08, 2000 12:06 PM CDT: Herald Citizen Newspaper, Cookeville, TN

Elmer Flynn Emerton Obt.
b. 12 September 1935 – d. 3 June 1945, TN, s/o **John William "Bill" Emerton** (1897-1968) & **Savannah Burks** (1894-1975).
*See John William "Bill" Emerton buried in Odd Fellows Cemetery.
*See Denver Eugene Emerton Obt.
*See Email Taylor Emerton Obt.
*See Frank Bruce Emerton Obt.

Eleven-Year-Old Boy Killed By Truck Saturday Night:

Elmer Emerton, 11, son of Mr. and Mrs. Bill Emerton, of Algood, was crushed to death here Saturday night by a truck of a carnival at the Allen show grounds, according to a verdict of a jury empaneled Sunday morning by Coroner Paskel Matheny.

The body of the youth was found about six o'clock Sunday morning on the show grounds west of the city limits on highways 70, where the carnival had been showing.

Personnel of the show notified Sheriff Harvey Higgenbotham who investigated. The youth, whose head was crushed, was carried to Whitson Funeral Home, where the inquest was held.

Sheriff Higgenbotham said that it was evident the boy fell asleep near the truck and was unobserved by the driver. No arrests were made and the show left town Sunday.

Funeral services were held Tuesday at the Baxter Methodist church with the Rev. J. A. Harris officiating. Burial was in the Odd Fellows cemetery, near Baxter.

In addition to his parents, he is survived by four brothers, Paul Emerton, U. S. Army in Germany, Eugene Emerton of Oak Ridge, Oemma and Frank Emerton, both of Algood.

Putnam County Herald, Cookeville, TN: Thursday, 7 June 1945.

Email Taylor Emerton Obt.
b. 10 March 1932, Putnam Co., TN – d. 22 October 2001, TN, (U.S. Army), md on the 19th of June 1954, Putnam Co., TN to **Gloria Ann (Jones) Emerton**, b. 5 June 1937, Buffalo Valley, Putnam Co., – d. 18 March 2023, Baxter, Putnam Co., TN, d/o **William Beecher Jones** (1914-1990) & **Jewell H. Crawford** (1927-1998). Email Taylor Emerton, s/o **John William "Bill" Emerton** (1897-1968) & **Savannah Burks** (1894-1974)**.**
*See Denver Eugene Emerton Obt.
*See Elmer Flynn Emerton Obt.
*See Frank Bruce Emerton Obt.
*See Gloria Ann (Jones) Emerton Obt.
*See John William "Bill" Emerton buried in Odd Fellows Cemetery.
*See Paul Emerton buried in Odd fellows Cemetery.

(**Source**: Tennessee State Marriage record, Putnam Co., TN, pg. 314: Email Taylor Emerton married 19 June 1954, Putnam Co., TN, age 22, b. 10 March 1932, address: Baxter, Putnam Co., TN to Gloria Ann Jones, age 17, b. 5 June 1937, address: Silver Point Putnam Co., TN. Name of parent, guardian or next of kin of female: Beecher Jones, Silver Point, TN. Name of parent, guardian of next of kin of male: Bill Ermerton, Baxter, Putnam Co.,, TN).

BAXTER – Funeral services for Email Emerton, 69, of Baxter, will be held at 2 p.m. on Wednesday, Oct. 24, from the chapel of Baxter Funeral Home. Masonic services will be held at 8 p.m. today, Tuesday, Oct. 23, at the funeral home. Burial will be in Odd Fellows Cemetery.

The family will receive friends after 3 p.m. today, Tuesday, Oct. 23, at the funeral home.

Mr. Emerton died on Monday, October 22, 2001, at NHC Health Care Center.

He was born on March 10, 1932, in Putnam County to the late John William "Bill" and Savannah Burks Emerton. He was employed in construction work. Mr. Emerton served in the Tenn. National Guard and the Army. He was a 32nd degree Mason in the Cookeville Lodge. **He served three terms on Baxter City Council and Baxter Water Board, and as mayor of Baxter**, Mr. Emerton was a member of the Operating Engineers Union. He was of Baptist faith.

His family includes his wife, Ann Emerton of Baxter; a son and daughter-in-law, Timothy and Jeana Emerton of Manchester; two daughters and a son-in-law, Theresa and Milton Thomas of Baxter and Diane Emerton of Cookeville; a sister-in-law, Eva Dean Emerton of Murfreesboro; two grandsons, Slade and Jordan Thomas, both of Baxter; three granddaughters, Jessica, Jennifer and Jerica Emerton, all of Manchester; two nephews, Bruce Emerton of Palmer, CA, and Michael Emerton of Clarksville, IN; and a niece, Betty Ann Smith of Murfreesboro.

In addition to his parents, he was preceded in death by four brothers, Paul, Eugene, Elmer and Frank Emerton.

Pallbearers will by Bobby Summers, Clyde Clemmons, Ernest Dyal, Ralph Dyer, Garner Holmes, Hayes Waller, Johnny Whitehead, Clarence Wilson and Ernest Burgess.

Bro. Ernest Blair will officiate at the services.

Frank Bruce Emerton Obt.
b. 16 October 1936 - d. 15 December 1980, s/o **John William "Bill" Emerton** (1897-1968) & **Savannah Burks** (1894-1974)**.**
*See John William "Bill" Emerton buried in Odd Fellows Cemetery.
*See Denver Eugene Emerton Obt.
*See Email Taylor Emerton Obt.
*See Elmer Flynn Emerton Obt.

BAXTER – Funeral services for Frank Bruce Emerton, 45, of Cherry Street, Baxter, were held today at Baxter Funeral Home. Burial was in Oddfellow Cemetery.

Mr. Emerton, a truck driver, died Dec. 15 at his home.

He was the son of the late Bill Emerton and Savannah Burks Emerton.

Survivors include three brothers, Paul Emerton, Murfreesboro, Eugene Emerton and Elmer Emerton, of Baxter.

Baxter Funeral Home was in charge of arrangements.

Herald Citizen Newspaper, Cookeville, TN: 17 December 1980

Gloria Ann (Jones) Emerton Obt.
b. 5 June 1937, Buffalo Valley, Putnam Co., TN – d. 18 March 2023, Baxter, Putnam Co., TN, md on the 19th of June 1954, Putnam Co., TN to **Email Taylor Emerton**, b. 10 March 1932, Putnam Co., TN – d. 22 October 2001, TN, (U.S. Army), s/o **John William "Bill" Emerton** (1897-1968) & **Savannah Burks** (1894-1974). Gloria Ann (Jones) Emerton, d/o **William Beecher Jones Sr.** (1914-1990) & **Jewell H. Crawford** (1927-1998), both buried in Maynard Cemetery, DeKalb Co., TN. Brother: **William Beecher "Bill" Jones Jr.** (1948-2006) is also buried in Maynard Cemetery, DeKalb Co., TN.
*See Email Taylor Emerton Obt.

(**Source**: Tennessee State Marriage record, Putnam Co., TN, pg. 314: Email Taylor Emerton married 19 June 1954, Putnam Co., TN, age 22, b. 10 March 1932, address: Baxter, Putnam Co., TN to Gloria Ann Jones, age 17, b. 5 June 1937, address: Silver Point Putnam Co., TN. Name of parent, guardian or next of kin of female: Beecher Jones, Silver Point, TN. Name of parent, guardian of next of kin of male: Bill Ermerton, Baxter, Putnam Co.,, TN).

BAXTER-Funeral services for Gloria Ann Emerton, 85 of Baxter, will be Wednesday, March 22 at 11 AM at the Baxter Chapel of Hooper Huddleston Horner Funeral Home. Interment will follow in Odd Fellows Cemetery. Bro. Horace Burks and Bro. John Pippin will officiate. The family will receive friends Tuesday from 5 to 7 PM and after 9 AM Wednesday until service time at the funeral home.

Mrs. Emerton died Saturday evening, March 18, 2023 at her home.

She was born June 5, 1937 in Buffalo Valley, TN to the late William Beecher Jones, Sr. and Kizzie Odell Carr Jones.

In addition to her parents, she was preceded in death by her husband, Email Taylor Emerton on October 22, 2001, and a daughter, Diane Emerton, brothers, Allen Jones and William "Bill" Beecher Jones, Jr.

She was a member of Baxter Church of Christ.

Ann was a retired sales clerk with KMart and WT Grant, and was also former owner/operator of Towne and Country Shop in Baxter.

Survivors include daughter, Theresa (Milton) Thomas of Baxter, son, Tim Emerton of Manchester; grandsons, Slade Thomas of Charleston, South Carolina, Jordan Thomas of Baxter; special cousins: Doris and Sandy Summers, Joy Markham; special friends, Sandra Allen, Ruth Arney and Pearl Pennington, traveling companion, Doris Nash.

Baxter Chapel of Hooper Huddleston Horner Funeral Home is in charge of arrangements.

Herald-Citizen, Cookeville, TN: 20 March 2023

Iris Diane Emerton Obt.
b. 24 August 1956, Putnam Co., TN – d. 6 January 2004, Nashville, Davidson Co., TN, d/o **Email Taylor Emerton** (1932-201) & **Gloria Ann Jones**.
*See Email Taylor Emerton Obt.
*See John William "Bill" Emerton buried in Odd Fellows Cemetery.

BAXTER -- Funeral services for Iris Diane Emerton, 47, of Nashville will be held at 1 p.m. on Saturday, Jan. 10, from the chapel of Baxter Funeral Home. Burial will be in Odd Fellows Cemetery.

The family will receive friends from 3-9 p.m. today, Friday, Jan. 9, at the funeral home.

Miss Emerton died on Tues., Jan. 6, 2004, at her residence.

She was born on Aug. 24, 1956, in Putnam County to Gloria Ann Jones Emerton of Baxter and the late Email Taylor Emerton.

During her lifetime, she worked at Fleetguard in Cookeville, FBI in Washington, D.C., General Telephone in Cookeville and Nunally Drug Store in Baxter.

In addition to her mother, her family includes a brother, Timothy Emerton of Manchester; a sister and brother-in-law, Theresa and Milton Thomas of Baxter; an aunt, Eva Emerton of Murfreesboro; two uncles, Bill Jones of Old Hickory and Allen Jones and wife Mildred of Gordonsville; and two nephews, Slade and Jordon Thomas, both of Baxter.

In addition to her father, she was preceded in death by her grandparents, Bill and Savannah Burks Emerton and Beecher and Kizzie Carr Jones.

Bro. Herb Leftwich will officiate at the services.

Published January 09, 2004 10:14 AM CST: Herald Citizen Newspaper, Cookeville, TN

John William "Bill" Emerton
b. 8 April 1897 – d. 20 April 1968, (Tennessee PFC 57 Pioneer Inf WWI), md **Savannah (Burks) Emerton**, b. 30 October 1894 – d. 1 June 1975, d/o **William Alexander Burks** (1873-1915) & **Cora Cannon** (1879-1929).
*See Christine (Gilliam) Burks Obt.
*See Fred Thomas "Tommy" Burks buried in Crest Lawn Cemetery.
*See Denver Eugene Emerton Obt.
*See Elmer Flynn Emerton Obt.
*See Frank Bruce Emerton Obt.
*See Daniel Herman Richardson buried in Crest Lawn Cemetery.

Paul Denton Emerton
b. 22 November 1924 – d. 29 March 1990, Murfreeboro, TN, (U.S. Army TSGT US Air Force WWII), md **Eva D. (unknown) Emerton**, b. 24 January 1926. Paul D. Emerton, s/o **John William "Bill" Emerton** (1897-197\68) & **Savannah Burks** (1894-1974)**.**
*See Email Taylor Emerton Obt.

Jonathan Lasley Ensor Sr. Obt.
b. 18 Febraury 1937, Putnam Co., TN – d. 21 February 2019, Baxter, Putnam Co., TN, md on the 17th of July 1963 to **Margaret Carol (Herron) Ensor**. Jonathan Lasley Ensor Sr., s/o **Robert Lasley Ensor** (1901-1992) & **Nettie Tallant** (1904-1994).
*See Robert J. L. Ensor Obt.

BAXTER-Funeral services for Jonathan Lasley Ensor, Sr. 82 of Baxter will be Tuesday, February 26 at 2 PM from the Baxter Chapel of Hooper Huddleston Horner Funeral Home. Interment with military honors will be in Odd Fellows Cemetery. The family will receive friends Monday from 5 to 8 PM and after 11 AM on Tuesday at the funeral home.

Mr. Ensor passed away Thursday, February 21, 2019 at his home in Baxter surrounded by his family.

He was born February 18, 1937 in Putnam County to the late Robert Lasley and

Nettie Tallant Ensor.

In addition to his parents he was preceded in death by his wife of 47 years (Married July 17, 1963), Margaret Carol Herron Ensor on March 25, 2011.

Mr. Ensor proudly served his country in the Army. He then worked in Detroit, MI in the Automotive Industry during the 1960's. Afterwards, he was able to visit 48 states as a truck driver. He has been retired for several years, but loved to research new roads and routes all across the country.

As a Christian, he attended Pleasant Grove Methodist Church.

His greatest love was his family. As a devoted husband, father, grandfather and great-grandfather, he strived to preserve the family genealogy, and would often tell his children stories that he had passed on from his parents and grandparents. He was the essence of a true Southern Gentleman with an emphasis on honor, loyalty, and kindness. All who knew and loved him regarded him with great respect and high esteem. As his soul ascends to Heaven, a great beacon of light and wisdom has departed from us and will be greatly missed

His family includes two daughters and sons-in-law Angela and Richard Medley of Silver Point, Jenny and Ken Birdwell of Baxter, son and daughter-in-law John and Janet Ensor of Baxter, seven grandchildren: Cody, Cole and Haven Medley, Dustin Birdwell, Elana Hammons (Josh), Hailey and Thomas Ensor, three sisters and two brothers-in-law Betty Lou Pugh of Dayton, OH, Virginia and T.J. Bennett of Silver Point, Margaret and Wayne Barron of Evansville, IN, one brother and sister-in-law, James Robert and Dorothy Ensor of Dayton, OH, several nieces and nephews.

Pallbearers will be family and friends

Baxter Chapel of Hooper Huddleston Horner Funeral Home is in charge of arrangements (931) 858-2134. You may share your thoughts and memories at www.hhhfunerals.com

Herald-Citizen, Cookeville, TN

Margaret Carol (Herron) Ensor Obt.
b. 24 January 1945, Putnam Co., TN – d. 25 March 2011, Putnam Co., TN, md on the 17th of July 1963 to **Jonathan Lasley Ensor**, b. 18 February 1937. Margaret Carol (Herron) Ensor, d/o **Silas Roy Herron** & **Maggie DeWeese**.
'Earth Has No Sorrow That Heaven Cannot Heal'

BAXTER -- Funeral services for Margaret Carol Ensor, 66, of Baxter, will be held at 2 p.m. on Sunday, March 27, from the Baxter Chapel of Hooper-Huddleston & Horner Funeral Home. Interment will follow in Odd Fellows Cemetery.

The family will receive friends from 4-8 p.m. on Saturday, March 26, and after 11 a.m. on Sunday at the funeral home.

Mrs. Ensor died today, Friday, March 25, 2011, in Cookeville Regional Medical Center.

She was born Jan. 24, 1945, in Putnam County to the late Silas Roy and Maggie DeWeese Herron.

Mrs. Ensor was a caregiver in health care.

In addition to being a loving wife, mother, grandmother, great-grandmother and sister, she was a Christian, best friend, caregiver, teacher, historian, writer, poet, artist and music lover. Her faith in God and the strong bonds that she deeply shared with her family were the guiding lights of her life. All who knew her were

powerfully impacted by her compassion and grace. Heaven has acquired a true angel who will be profoundly missed.

Her family includes her husband of 47 years, John Ensor of Baxter (whom she married July 17, 1963); two daughters and sons-in-law, Angela and Richard Medley of Silver Point and Jenny and Ken Birdwell of Baxter; a son and daughter-in-law, John and Janet Ensor of Baxter; seven grandchildren, Cody, Cole and Haven Medley, Dustin Birdwell and Elana, Hailey and Thomas Ensor; a great-grandchild, Arianna Brandenburg; two brothers and a sister-in-law, Lonnie and Janice Herron of Gregory, Mich., and Carlos Hank Herron of Baxter; six sisters and four brothers-in-law, Dorothy and Bill Brown of Hahira, Ga., Mary Hall of Cookeville and Madeline and Bob Victory, Shirley and Darryl Maddux and Janice Thomas, all of Buffalo Valley, and Barbara and Bill Haggard of Baxter; and 27 nieces and nephews.

In addition to her parents, she was preceded in death by two brothers, Royce Lee and Carl Johnny Herron.

Pallbearers will be family and friends.

Bro. Dwight Henry will officiate at the services.

You may share your thoughts and memories at www.hhhfunerals.com.

Herald Citizen Newspaper, Cookeville, TN: 25 March 2011.

Nettie (Tallant) Ensor Obt.
b. 22 July 1904, Putnam Co., TN – d. 4 September 1994, Algood, Putnam Co., TN, md on the 19th of March 1930, Putnam Co., TN to **Robert "J. L." Ensor**, b. 10 August 1901, Putnam Co., TN – d. 12 March 1992, Putnam Co., TN, s/o **Jonathan Lasley Ensor** (1847-1930) & **Rhoda Almeda Bryant** (1867-1954). Nettie (Tallant) Ensor, d/o **Enoch Asberry Tallant** (1872-1925) & **Margaret "Maggie" Hughes** (1873-1933).
*See Robert "J. L." Ensor Obt.
*See Margaret "Maggie" (Hughes) Tallant Obt.

BAXTER – Funeral services for Nettie Tallent Ensor, 90, of Baxter were held today, September 6, at 2 p.m. in the chapel of Baxter Funeral Home. Burial was in Odd Fellows Cemetery.

Mrs. Ensor died Sunday, September 4, 1994, in Masters Health Care Center.

Born in Putnam County on July 22, 1904, she was the daughter of the late Enoch A. and Maggie Hughes Tallent.

Mrs. Ensor was a homemaker and a life-long member of Baxter United Methodist Church.

Her family includes two sons, John L. Ensor of Baxter and James R. Ensor of Dayton, OH; three daughters, Betty Pugh of Dayton, Virginia Bennett of Silver Point and Margaret Newcomb of Newburg, IN; one sister, Ruby Gentry of Baxter; 10 grandchidlren and six great-grandchildren.

In addition to her parents, she was preceded in death by her husband, Robert Ensor, one brother and three sisters.

Serving as pallbearers were Tony Bennett, Bob and John Ensor, Greg Bush, Richard Medley, Ken Birdwell and Guinn Hendrixson.

Bro. T. J. Bennett and Bro. Ernest Cashdollar officiated at the services.

Robert "J. L." Ensor Obt.
b. 10 August 1901, Putnam Co., TN – d. 12 March 1992, Putnam Co., TN, md on the 19th of March 1930, Putnam Co., TN to **Nettie (Tallant) Ensor**, b. 22 July 1904, Putnam Co., TN – d. 4 September 1994,

Algood, Putnam Co., TN, d/o **Enoch Asberry Tallant** (1872-1925) & **Margaret "Maggie" Hughes** (1873-1933). Robert L. Ensor, s/o **Jonathan Lasley Ensor** (1847-1930) & **Rhoda Almeda Bryant** (1867-1954), both buried Joe Bob Allison Cemetery, Putnam Co., TN. (Mason)
*See Jonathan Lasley Ensor Sr. Obt.
*See Nettie (Tallant) Ensor Obt.

(**Source**: Tennessee State Marriage record, Putnam Co., TN, pg 137: Robert Ensor married 19 March 1930, Putnam Co., TN, age 28, address: Baxter, TN to Nettie Tallent, age 25, address: Baxter, TN, name of parent, guardian or next of kin of female: Mrs. Maggie Tallent).

BAXTER – Funeral services for Robert L. Ensor, 90, of Baxter will be held Saturday, March 14, at 1 p.m. with Masonic services tonight, March 13, at 7 p.m. in the Baxter chapel of Hooper and Huddleston Funeral Home. **Burial will be in Odd Fellows Cemetery.**

Mr. Ensor was dead on arrival at Cookeville General Hospital Thursday, March 12, 1992.

Born August 10, 1901, in Putnam County, TN he was the son of the late Jonathan Lasley and Rhoda Almeda Bryant Ensor.

A retired farmer, he was a member of Baxter First United Methodist Church and a 32nd degree member of the Cookeville Masonic Lodge 2966.

His family includes his wife, Nettie Tallant Ensor of Baxter; three daughter, Betty Pugh of Dayton, Ohio, Virginia Bennett of Silver Point and Margaret Newcomb of Rockport, Indiana; two sons, James Ensor of Dayton, Ohio, and John Ensor of Baxter; one sister, Ida Smellage of Baxter; 10 grandchildren and four great-grandsons.

Active pallbearers will be Tony Bennett, John and Bob Ensor, Ken Birdwell, Richard Medley and Greg Bush.

The family will receive friends after 4 pm today at the funeral home.

Rev. Ernest Cashdollar and Dr. Richard Diemer will officiate at the services.

Herald-Citizen, Cookeville, TN: Friday, 13 March 1992

Compton Depew Ervin Obt.
b. June 1932 – d. 7 October 2015, Gulfport, MS, s/o **Walter Mayes Ervin** (1892-1957) & **Ruby Ethum Moss** (1909-1988).
*See Walter Mayes Ervin buried in Odd Fellows Cemetery.

BAXTER — Funeral services for Compton D. Ervin, 83, of Gulfport, Mississippi, and formerly of Silver Point, were held on Wednesday, Oct. 7, at Armed Forces Retirement Home in Gulfport.

A private family burial at Odd Fellows Cemetery in Baxter will follow at a later date.

The Baxter chapel of Hooper, Huddleston and Horner Funeral Home is in charge of arrangements, 931-858-2134.

Herald-Citizen, Cookeville, TN: 17 October 2015 (Riemann Family Funeral Home, 11280 Three Rivers Rd, Gulport, MS 39503.

Ernest C. Ervin

b. 26 June 1926, TN – d. 12 August 1943, s/o **Walter Mayes Ervin** (1892-1957) & **Ruby Ethum Moss** (1909-1988).
*See Walter Mayes Ervin buried in Odd Fellows Cemetery.

(1930 census 15th Civil Dist., Wolf Creek and Silver Point Road: Dwl: 41 – **Water Ervin** is head of household, 37 yrs. old, TN, (31 yrs. old 1st marriage), md to **Rubye**, 20 yrs. old, TN, (15 yrs. old 1st marriage). Children: Otis, 5 yrs. old; **Ernest**, 4 yrs. old & Mary E. Ervin, 2 yrs. old. All born in TN, Also living in the household: **Mary Ervin, mother**, 75 yrs. old, TN, widow, (16 yrs. old 1st marriage).

Mary Emmaline (Jones) Ervin
b. 4 July 1855, Putnam Co., TN – d. 9 January 1946, Lebanon, Wilson Co., TN, md **Joshua "Doss" Ervin**, b. April 1848. Mary Emalline Ervin, d/o **Byrd Smith Jones** (1808-1864) & **Hannah Johnson** (1814-1885), both buried in the Bird S. Jones Cemetery, Putnam Co., TN.
*See Walter M. Ervin buried in Odd Fellows Cemetery.

(1900 census 13th Civil Dist. Putnam Co., TN: Dwl: 13 - **Doss Ervin** is head of household, 53 yrs. old, TN, md to **Mary E.,** 45 yrs. old, TN. Children: Walter, 8 yrs. old, TN & Nora L. Ervin, 6 yrs. old, TN).

(1920 census 13th Civil Dist., Putnam Co., TN: Dwl: 72 – **Henry P. Jones** is head of household, 66 yrs. old, TN, md to **Fleece**, 65 yrs. old, TN. Child: Maybell Jones, dau., 30 yrs. old, TN. Also living in the household: William H. Moss, grandson, 13 yrs. old, TN; Rubye E. Moss, granddaughter, 10 yrs. old, TN & Kenneth D. Moss, grandson, 2 9/12 yrs. old, TN).

(1920 census 13th Civil Dist., Putnam Co., TN: Dwl: 73 - **Josiah E. Ervin** is head of household, 70 yrs. old, TN, md to **Mary**, 64 yrs. old, TN. Child: Walter M. Ervin, 27 yrs. old, TN).

Otis L. Ervin
b. 2 April 1922, Putnam Co., TN – d. 6 March 1969, Putnam Co., TN, (TSGT U. S. Air Force WWII & Korea Vietnam), md **Jeanne V. (unknown) Ervin**, b. 16 December 1931 – d. 23 April 2007. Otis V. Ervin, s/o **Walter Mayes Ervin** (1892-1937) & **Ruby Ethum Moss** (1909-1988).
*See Walter Mayes Ervin buried in Odd Fellows Cemetery.

Ronald Ervin Obt.
b. 17 September 1940, Putnam Co., TN – d. 2 July 2015, Lebanon, Wilson Co., TN, md on the 14th of February 2011, Gatlinburg, TN to **Tammie (Gleaves) Ervin**. Ronald Ervin, s/o **Walter Mayes Ervin** (1892-1957) & **Ruby Ethum Moss** (1909-1988).
*See Walter Mayes Ervin buried in Odd Fellows Cemetery.

BAXTER-Funeral services for Ronald Ervin, 74 of Lebanon, formerly of Baxter, will be Monday, July 6 at 1 PM from the Baxter Chapel of Hooper Huddleston Horner Funeral Home. Interment will be in Odd Fellows Cemetery in Baxter.

Mr. Ervin died Thursday, July 2, 2015 at his home in Lebanon.

He was born September 17, 1940 in Putnam County to the late Walter and Ruby Moss Ervin.

He was a retired Investigator with the Medical Examiner's Office in Washington, D.C. with over twenty years of service.

In addition to his parents he was preceded in death by sister Mary Elizabeth Ervin, brothers Otis L. Ervin, Ernest Ervin and Walter M. Ervin, Jr.

He attended Lebanon First Church of the Nazarene. He loved to work in his garden and lawn and taking care of animals.

Survivors include wife Tammie Gleaves of Lebanon (Married February 14, 2011 in Gatlinburg, TN), step-

daughters and husbands Olivia Faith and Loren Dougherty of Oklahoma City, OK, Kristen Hope and Brandon Ivey of Dickson, TN, step-son Jonathan Caleb Midgett of Lebanon, brother Compton D. Ervin of Mississippi, several nieces and nephews.

Rev. Gary Wilson and Dr. Sherman Reed will officiate.

Family will receive friends Monday after 11 A.M. at the funeral home.

Family and friends will serve as pallbearers.

Baxter Chapel of Hooper Huddleston Horner Funeral Home is in charge of arrangements (931)858-2134. You may share your thoughts and memories at www.hhhfunerals.com

Herald-Citizen, Cookeville, TN: 3 July 2015

Walter Mayes Ervin
b. 3 March 1892, Putnam Co., TN – d. 5 January 1957, (U. S. Army WWI 44 Motor Ambulance Co.), md on the 4th of July 1924, Putnam Co., TN to **Ruby Ethum (Moss) Ervin**, b. 16 August 1909, TN - d. 10 November 1988, d/o **Washington McConnell Moss** (1879-1939) & **May Belle Jones** (1889-1958). Their daughter Mary Elizabeth Ervin (1928-1980) md Clifford Leftwich (1920-1979). Walter Mayes Ervin, s/o **Joshua "Doss" Ervin** & **Mary Emmaline Jones** (1855-1946).
*See Mary Emalline (Jones) Ervin buried in Odd Fellows Cemetery.
*See Otis L. Ervin buried in Odd Fellows Cemetery.
*See Roanld Ervin Obt.
*See Mary Elizabeth "Lib" (Ervin) Leftwich buried in Odd Fellows Cemetery.

(**Source**: Tennessee State Marriage record, Putnam Co., TN, pg. 237, #2006 – Walter Ervin married 4 July 1924, Putnam Co., TN to Miss Ruby Moss).

(1930 census 15th Civil Dist., Wolf Creek and Silver Point Road: Dwl: 41 – **Water Ervin** is head of household, 37 yrs. old, TN, (31 yrs. old 1st marriage), md to **Rubye**, 20 yrs. old, TN, (15 yrs. old 1st marriage). Children: Otis, 5 yrs. old; Ernest, 4 yrs. old & Mary E. Ervin, 2 yrs. old. All born in TN, Also living in the household: **Mary Ervin, mother**, 75 yrs. old, TN, widow, (16 yrs. old 1st marriage).

Walter M. Ervin Jr.
b. November 1953 – d. December 2009.
*See Walter M. Ervin buried in Odd Fellows Cemetery.

Anna "Peggy" (Sherrell) Evans Obt.
b. 9 July 1928, Baxter, Putnam Co., TN – d. 3 July 2007, Cookeville, Putnam Co., TN, d/o **Wade Lewis Sherrell** (1896-1967) & **Minnie Clara Maxwell** (1899-1979).
*See Robert "Bobby" Larry Evans Obt.
*See Wade Lewis Sherrell Obt.

BAXTER -- Funeral services for Anna "Peggy" Evans, 78, of Baxter will be held Saturday, July 7, at 11 a.m. at the Baxter chapel of Hooper Huddleston & Horner Funeral Home. Burial will be in Odd Fellows Cemetery.

Family will receive friends today, Friday, July 6, from 4-8 p.m. at the funeral home.

Mrs. Evans died Tuesday, July 3, 2007, at NHC of Cookeville.

She was born July 9, 1928, in Baxter to the late Wade Lewis and Minnie Clara Maxwell Sherrell.

Mrs. Evans was a graduate of Baxter Seminary and a homemaker. She was a member of Baxter First Church of God. She loved to quilt and crochet.

Her family includes two sons and daughters-in-law, Gary and Flora Evans of Grand Blanc, Mich., and Mike and Joan Evans of Ocala, Fla.; a daughter-in-law, Pauline Evans of Cookeville; a brother and sister-in-law, Jim and Lois Sherrell of Baxter; a granddaughter, Brandi Rose and husband Jerry of Ocala; and several nieces and nephews.

Picture: 1946 Senior of Baxter Seminary, Baxter, Putnam Co., TN.

"The envy of the nightingales."

In addition to her parents, she was preceded in death by a son, Robert Evans; a sister, Mary Ruth Hunt; and a brother, Millard Sherrell.

Pallbearers will be Mrs. Evans' nephews.

Bros. Troy Withers and Archie Whitefield will officiate the services.

Published July 06, 2007 11:07 AM CDT: Herald Citizen Newspaper, Cookeville, TN

Jaxson Tyler Evans Obt.
b. 20 November 2013, Cookeville, Putnam Co., TN – d. 7 December 2013, s/o **William Evans II** & **Ashley Hundley**.

Graveside services and interment for Jaxson Tyler Evans, 2 week old infant son of William II and Ashley Hundley Evans of Grimsley, TN will be held Wednesday, December 11 at 2 pm in Odd Fellows Cemetery. The family will receive friends Wednesday 12- 1:30 pm at the funeral home.

Jaxson passed away Saturday, December 7, 2013.

He was born November 20, 2013 in Cookeville, TN.

In addition to his parents, he is survived by a sister, Kistin Layne Colbert of Grimsley, TN; Paternal grandmother, Tamra McConaha of Green Acers, FL and Paternal grandfather and step grandmother, William T. Evans and Barbie Evans of Jefferson City, TN; Maternal grandparents, Bryan Sr. and Betty Hundley of Baxter, TN; great grandparents, Rodney and Linda McConaha of Cookeville, TN, Martha E. Bryant of Baxter, TN, Beverly M. Hundley of Kentucky and George W. Evans of Jefferson City, TN; uncle, Bryan & Joy Hundley and their sons, Trey and Todd of North Vernon, IN; aunt, Chrissy Sumbler and her children Savannah and Jaden of Crossville, TN; aunt, Courtney Wilder of Green Acres, FL. Jaxson was preceded in death by great grandfathers, Landon "Benny" Bruce and Donald P. Hundley.

Robert "Bobby" Larry Evans Obt.
b. 14 May 1947, Baxter, Putnam Co., TN – d. 7 November 1997, Putnam Co., TN, (Sgt. U. S. Marine Corps Vietnam), md on the 7th of February 1990, Putnam Co., TN to **Naomi Pauline (Matheney) Evans**, b. 11 December 1948. Robert "Bobby" Larry Evans, s/o **James Evans** & **Anna "Peggy" Sherrell** (1928-2007).
*See Anna "Peggy" (Sherrell) Evans Obt.
*See Wade Lewis Sherrell Obt.

(**Source**: Tennessee State Marriage record, Putnam Co., TN, pg. 472: Robert Larry Evans married 7 February 1990, age 42, b. 14 May 1947, address: Rt. 14, Box 217-E, Cookeville, TN to Naomi Pauline

Matheney, age 41, b. 11 December 1948, address: Rt. 14, Box 217-E, Cookeville, TN, name of parent, guardian or next of kin of female: Henry H. Smith, father, General Delivery, Baxter, TN).

COOKEVILLE – Funeral services for Robert "Bobby" Larry Evans, 50, of Baxter were held today, November 10, 1t 11 a.m. in the chapel of Dyer Funeral Home. Burial was in Odd Fellows Cemetery.

Mr. Evans died Friday, November 7, 1997, at his home.

A native of Baxter, he was born May 14, 1947, to Peggy Sherrell Evans of Baxter and James Evans of Westland, MI. He was a welder with Bennett Industries in Cookeville and serviced 11 years in the Marine Corps during the Vietnam War.

In addition to his parents, his family includes his stepmother, Joan Evans of Westland; two brothers, Gary Evans of Troy, MI, and Michael Evans of Ft. McCoy, FL; his ex-wife, Pauline Evans of Cookeville; and two stepdaughters, Pam Billalazo of Algood and Katheleen Matheney of Cookeville.

He was preceded in death by his grandparents, Wade and Minnie Maxwell Sherrell and Robert and Eva Maxwell Evans.

Bro. Troy Withers officiated at the services.

Herald Citizen Newspaper, Cookeville, TN

Ruby E. Evans
b. 27 February 1918 – d. 26 July 1918, d/o **O. C. Evans & Julia**.

Rodger Feely Obt.
b. 26 April 1901, Bury, Lancastershire, England- d. 8 February 1984., Winter Park, FL, (Cpl. U.S. Air Force, WWII), s/o **John & Brigitte Feely**.

COOKEVILLE – Funeral services for Rodger Feely, 82, of Winter Park, FL, were conducted Saturday at 2 p.m. in the chapel of Hooper & Huddleston Funeral Home here with Father Don Loskot officiating.

Burial was in Odd Fellows Cemetery in Baxter.

Mr. Freely died Wednesday (Feb. 8. 1984) in Winter Park after an extended illness.

He was a native of Bury, Lancastershire, England, the son of the late John and Brigitte Feely of County Maro, Ireland.

Mr. Feely came to the United States in April 1930 and became a naturalized citizen. He was an Air Force veteran of World War II; a professional soccer player, and a member of the American Legion Post no. 11 in Florence, AL. He was a member of the Lancastershire, Roman Catholic Church.

His family includes a sister, Mrs. Anne Horridge, of Bury, England; and several nieces and nephews.

Geneva Nell (Smith) Ferrell Obt.
b. 5 November 1920, Overton Co., TN – d. 13 October 2005, Hendersonville, TN, md on the 18th of March 1939, Overton Co.., TN to **Elmo Claude Ferrell**. Geneva Nell (Smith) Ferrell, d/o **Frank & Elma Smith**.

(**Source**: Tennessee State Marriage record, Putnam Co., TN, pg. 155: Elmo Claude Ferrell married on the 18th of March 1939, Overton Co., TN to Geneva M. Smith.

LIVINGSTON -- Funeral services for Geneva Nell Ferrell, 84, of Hendersonville, formerly of Overton County, will be held at 2 p.m. Sunday, Oct. 16 from the chapel of Speck Funeral Home. Burial will be in Old Union Cemetery.

Mrs. Ferrell died Thursday, Oct. 13, 2005.

She was born Nov. 5, 1920 in Overton County to the late Frank and Elma Smith.

Mrs. Ferrell was a garment factory worker and a member of the Church of Christ.

Her family includes her husband, Elmo Ferrell of Hendersonville; a son and daughter-in-law, Larry and Nancy Ferrell of Goodlettsville; a daughter and son-in-law, Sandra and Vic Boles of Goodlettsville; a brother and sister-in-law, David and Jeanne Smith of Old Hickory; four sisters and two brothers-in-law, Shelia Wilmoth of Algood, Betty and Oliver Strong of Moss; Ruby Sells of Ft. Oglethorpe, Ga., Edith and Max Robbins of Battle Creek, Mich., five grandchildren and their spouse, Gary and Carolyn Ferrell of White House, Cindy and Jimmy Hartley of Hendersonville, Tina and Curt Ellis, Hendersonville, Jeff Boles of Lebanon and Karen and Dave Deubber of Dayton, Ohio; six great-grandchildren.

In addition to her parents, she was preceded in death by three brothers, Ray, Billy Price and Frank Jr. Smith; three sisters, Madge Norrod, Ruth Ferrell and Bernice Smith.

Pallbearers will be Jeff Boles, Gary Ferrell, Curt Ellis, Jimmy Hartley, Max Robbins and Victor Boles.

Bros. Bobby Gore and John Hunt will officiate the services.

Published October 15, 2005 2:27 PM CDT: Herald Citizen Newspaper, Cookeville, TN

Fulton Pierce Fisher
b. 21 July 1911, Boma, Putnam Co., TN – d. 1 November 1963, (Pvt. U. S. Military WWII), md **Flora (unknown) Fisher**, b. 2 February 1912 – d. 19 Janaury 1973. Fulton Pierce Fisher, s/o **Robert Fulton "Dutch" Fisher** (1884-1911) & **Iona May (Fisher) Fisher Whitehead** (1889-1963), she is buried in Smellage Cemetery, Boma, Putnam Co., TN. Robert Fulton Fisher is buried in Moss Cemetery, Lancaster, Smith Co., TN. (Picture on tombstone).
'Resting in Hope of a Glorious Resurrection'

Fulton P. & Flora Fisher

William Harold Flanigan Obt.
b. 16 April 1959, Cookeville, Putnam Co., TN –d. 10 August 2009, TN, md on the 11th of July 1976 to **Debbie Inez (Russell) Flanigan**, b. 19 September 1959. William Harold Flanigan, s/o **Bobby Clarence Flanigan** & **Ida Pearl Bussell**.

COOKEVILLE -- Funeral services for William Harold Flanigan, 50, will be held Friday, Aug. 14, at 11 a.m. at Crest Lawn Funeral Home.

Burial will be in Odd Fellows Cemetery in Baxter.

Family will receive friends Thursday, Aug. 13, from 5-8 p.m. at the funeral home.

Mr. Flanigan died Monday, Aug. 10, 2009, at his residence.

He was born April 16, 1959, in Cookeville to the late Bobby Clarence and Ida Pearl Bussell Flanigan.

Mr. Flanigan was a devoted husband and a loving father and brother.

His family includes his wife, Debbie I. Russell Flanigan of Cookeville; a daughter, Tabatha S. Williamson of Cookeville; four sisters and two brothers-in-law, Nancy Flanigan, Priscilla and Arnold Russell and Teresa and Chris Jones, all of Cookeville, and Melissa Elrod and special friend Danny Holtz, both of Cookeville; and two brothers and sister-in-law, Michael and Kendra Flanigan and Bobby Jr. and Kimberly Flanigan, all of Cookeville.

Bro. Dow Allen will officiate the services.

Crest Lawn Funeral Home and Cremation Center is in charge of arrangements.

Wednesday, Aug 12, 2009: Herald-Citizen, Cookeville, TN

Betty Marie (Brown) Flatt Obt.
b. 23 December 1925, Smith Co., TN – d. 27 January 2021, Bloomington Springs, Putnam Co., TN, md **Oplis V. Blackie Flatt**, b. 17 March 1926, Gainesboro, Jackson Co., TN, s/o **Walter Cleveland Flatt** (1889-1962) & **Sallie Frances Jackson** (1905-2012), both buried in Union Hill Flatt Cemetery, Jackson Co., TN. Betty Marie (Brown) Flatt, d/o **Ridley Lee Brown** (1897-1970) & **Arminta "Minnie" Rittenberry** (1896-1946).
*See Arminta "Minnie" (Rittenberry) Brown Obt.

Funeral services for Betty Marie Brown Flatt of Bloomington Springs, will be held on Sunday at 2:00pm from the Chapel of Whitson Funeral Home. Bro. James Bowlin will officiate at the service and family and friends will serve as Pallbearers.

The family will receive friends at the funeral home, on Sunday from 12:00pm until time of services at 2:00pm.

Betty Marie Brown Flatt, passed away on January 27, 2021. She was born on December 23, 1925 in Smith County, in the Buffalo Valley area, to the late Ridley L. Brown and Armanta Brown.

Betty worked at Fleetguard until she retired. She spent her retired Years at home enjoying her family, quilting and doll making. She was a Member of the Bloomington Springs Church of Christ.

Betty is survived by her husband of 72 years, Oplis Blackie Flatt, Three children, Gary and wife Dean Flatt of Cookeville, Randall and wife Linda Flatt of Cookeville, Sandra Martin of Baxter and the late Velinda Flatt.

She is survived by nine grandchildren; Troy Flatt, Stephanie Chambers, Bryson Flatt, Jennifer Shah, Sarah Flatt Allen, Lindsey Henley, Jason Garland, Jeff Herd and Brandon Flatt.

She is also survived by 18 great grandchildren and 2 Great Great Grandchildren.

In addition to her parents; she was preceded in death by, one brother, Ridley Brown, sisters, Eva Jackson, Jewell Whitaker, Mamie Whitaker, Ina Mcbroom and Virgie Robinson.

Betty's famous saying was "Life Goes On".

Herald-Citizen, Cookeville, TN: 28 January 2021

William Wilson Ford
b. 9 March 1878, TN – d. 27 February 1935, md on the 24th of December 1898, Putnam Co., TN to **Margie Ann (Dyer) Ford**, b. 30 November 1878, Putnam Co., TN – d. 31 July 1956, Putnam Co., TN, d/o **John Whitley Dyer** (1851-1931) & **Margaret Kansas Pippin** (1858-1945). William Wilson Ford, s/o **John Buchanan "Burch" Ford** (1856-1904) & **Sarah Francis Cansada Buck** (1863-1947).
*See Minnie (Ford) Moss Allison buried in Odd Fellows Cemetery.
*See Carrie (Ford) Dyer Obt.
*See Myrtle Gertie (Ford) McHenry Obt.
*See Anna Grace (Ford) Meadows Obt.
*See Lem D. Meadows buried in Odd Fellows Cemetery.
*See Claude Ceaburn McHenry buried in Odd Fellows Cemetery.

(**Source**: Tennessee State Marriage record, Putnam Co., TN, pg. 114: W. W. Ford married 24 December 1898, Putnam Co., TN to M. A. Dyer.

(1900 census 18th Civil Dist., Putnam Co., TN: Dwl: 11 - **William Ford** is head of household, 22 yrs. old, b. March 1878, TN, md 2 yrs. to Annie, 20 yrs. old, b. April 1880, TN, 1 child born, 0 living).

(1910 census 18th Civil Dist., Putnam Co., TN: Dwl: 234 - **Willie W. Ford** is head of household, 33 yrs. old, TN, md 11 yrs. to **Annie**, 32 yrs. old, TN. Children: Bailey J., 7 yrs. old; Minnie, C. 4 yrs. old; Myrtle G., 4 yrs. old & Vinnie M. Ford, 22/12 yrs. old. All born in TN).

(1920 census 20th Civil Dist., Walton Rd., Putnam Co., TN: Dwl: **William W. Ford** is head of household, 41 yrs. old, TN, md to **Maggie A.**, 41 yrs. old, TN. Children: Baily J., 15 yrs. old; Minnie C., 13 yrs. old; Myrtle G., 13 yrs. old; Vinnie, 11 yrs. old; Harvy T., 9 yrs. old; Annie, 7 yrs. old; Ethel G., 3+ yrs. old & Loyd G. Ford, 1 yr. old. All born in TN).

George May Foutch Obt.
b. 2 January 1879 – d. 20 April 1955, Lebanon, Wilson Co., TN, md on the 19th of December 1897, DeKalb Co., TN to **Laura (Askew) Foutch**, b. 4 March 1879 – d. 16 September 1962.

(**Source**: Tennessee State Marriage record, Putnam Co., TN, pg. 250: George Foutch married 19 December 1897, DeKalb Co., TN to Laura Askew).

Funeral services for George May Fouth, 76, retired farmer, who died Wednesday at the Lebanon Hospital, were conducted Thursday at 2:00 p.m. at the home in Baxter with Bro. Youngblood officiating. Burial was in the Oddfellows Cemetery. Whitson Funeral Home in charge of arrangements.

Survivors include his wife, Mrs. Laura Askew Foutch; one son, Douglas Foutch, Baxter; one sister, Mrs. Sarah Maloney, Gordonsville; one grandchild and two great-grandchildren.

Putnam County Herald, Cookeville, TN: 28 April 1955

Byrd Anderson Fox Obt.
b. 10 November 1866, TN – d. 16 April 1945, md on the 9th of January 1886, Jackson Co., TN to **Sarah Frances (Davidson) Fox**, b. 19 November 1866, TN – d. 16 April 1945.
'Their toils are past, their work is done, they fought the fight - the victory won'

(**Source**: Tennessee State Marriage record, Putnam Co., TN, pg. 514: B. A. Fox married 9 January 1886, Jackson Co., TN to Sarah Davidson).

Funeral services were held Wednesday afternoon at 2:30 for Byrd A. Fox, 78, who died Monday, April 16, after an extended illness. Services were conducted by A. S. Landiss, of Cookeville at the Baxter Church of Christ, followed by burial in the Odd Fellow cemetery. His wife, Sarah Davidson Fox preceded him in death five years ago. Survivors are one adopted son, Richard Fox, two sisters, Mrs. Margaret Goolsby, of Cookeville, and Mrs. Ira Daws, of Baxter.

Putnam County Herald, Cookeville, TN: Thursday, 26 April 1945.

(1900 census **Byrd A. Fox**, 33 yrs. old, b. November 1866, TN, md 15 yrs. to **Sarah F.**, 31 yrs. old, b. November 1868, TN, 4 children born, 0 children living. Also living in the household: Oliver W. Bagwell, hired hand, 23 yrs. old, b. March 1877, TN)

(1910 census 10th Civil Dist., Putnam Co., TN: Dwl: 34 – **Bird A. Fox** is head of household, 43 yrs. old, TN md 23 yrs. to **Sarah F.**, 41 yrs. old, TN, 4 children born, 0 children living. Also living in the household: Richard N. Hicks, nephew, 8 yrs. old, TN)

(1920 census 10th Civil Dist., McBroom's Branch, Putnam Co., TN: Dwl: 34 – **Bird A. Fox** is head of household, 53 yrs. old, TN md to **Sarah F.**, 51 yrs. old, TN. Also living in the household: Richard N. Hicks, adopted son, 18 yrs. old, TN).

Jerry Wayne Fox
b. 7 August 1951 –d. 23 September 2011.

Molly Jones (Bradford) Gambrell Obt.
b. 22 January 1944, Putnam Co., TN – d. 28 October 1997, Putnam Co., TN, md **Samuel Derwood Gambrell**, b. 12 October 1935, Putnam Co., TN – d. 19 December 1997, Plant City, FL. Molly Jones (Bradford) Gambrell, d/o **Giles Bradford** & **Mary Jones Bradford**. Samuel Derwood Gambrell chose cremation.
*See Samuel Derwood Gambrell Obt.

BAXTER – Funeral services for Molly Jones Gambrell, 53, of Gainesboro will be held Wednesday, October 29, at 2 p.m. in the chapel of Baxter Funeral Home. Burial will be in Odd Fellows Cemetery.

The family will receive friends after 5 p.m. today at the funeral home.

Mrs. Gambrell died today, October 28, 1997, in Cookeville Regional Medical Center.

A native of Putnam County, she was born January 22, 1944, to the late Giles and Mary Jones Bradford.

She was a homemaker.

Her family includes two sons, Jeff Gambrell of Plant City, FL, and Randy Gambrell of Gainesboro; three daughters, Connie Hawkins of Granville, Vicki Holliman of Gainesboro and Lisa Holliman of Elmwood; one half sister, Gladys Haggard of Smithville; and four grandchildren.

In addition to her parents, she was preceded in death by two sisters, Chaddice Jones and Alice Harville.

Bro. Howard Dailey will officiate at the services.

Herald Citizen Newspaper, Cookeville, TN

Samuel Derwood Gambrell Obt.
b. 12 October 1935, Putnam Co., TN – d. 19 December 1997, Plant City, FL, md **Molly Jones (Bradford) Gambrell**, b. 22 January 1944, Putnam Co., TN – d. 28 October 1997, Putnam Co., TN, d/o **Giles Bradford** & **Mary Jones Bradford**. Samuel Derwood Gambrell, s/o **William H. Gambrell** & **Vioda Elzo Maxwell**.

*See Molly Jones (Bradford) Gambrell Obt.
*See William Harley Gambrell Obt. buried in Palmer Cemetery, Putnam Co., TN

BAXTER – Memorial services for Samuel Derwood Gambrell, 62, of Plant City, FL, will be held at 5 p.m. Tuesday, Dec. 23, in the chapel of Baxter Funeral Home. **The family has chosen cremation.**

Mr. Gambrell died on Friday, Dec. 19, 1997, in Plant City, FL.

A native of Baxter, he was born on Oct. 12, 1935, to the late William H. and Vioda Elzo Maxwell Gambrell. He served in the Navy and worked as a mechanic.

His family includes two sons, Jeffery gambrel of Plant City, FL, and Randy Gambrell of Gainesboro; three daughters, Connie Hawkins, and Vicky and Lisa Holland, all of Gainesboro; three daughters, Connie Hawkins, and Vicky and Lisa Holland, all of Gainesboro; four brothers, Charlie Gambrell of Gainesboro, Doug and Joe Gambrell, both of Plant City, FL, and Lewis Gambrell of Peru, IN; eight sisters, Jean Clouse of Ten Mile, Jill Sparks and Mural Burgess, both of Cookeville, Elizabeth Ray of Peru, IN, Linda Burgess of Gainesboro, Thelma Rodgers of Smithville, Cathy Thomas of Baxter, and Judy Fields of Fayetteville, WV.

In addition to his parents, Mr. Gambrell was preceded in death by his wife, Mollie Gambrell; and a sister, Wanda Charlene Gamrell.

Memorial donations may be made to the Gambrell Family, c/o Mural Burgess, 1724 N. Womack Ave., Cookeville, TN 38501.

Bro. Howard Dailey will officiate at the services.

Betty Jean Gardner Obt.
b. 20 October 1960, Putnam Co., TN – d. 23 December 2002, Cookeville, Putnam Co., TN, d/o **Thurman Ray Gardner** (1933-1988) & **Georgia Ann Lewis Sherfey**. Betty Jean Gardner shares tombstone with her brother **Randy L. Gardner** (1962-2009). Thurman Ray Gardner is buried in Highland Cemetery, Putnam Co., TN.
'None knew thee but to love thee'
*See Randy Lynn Gardner Obt.

BAXTER -- Funeral services for Betty Jean Gardner, 42, of Baxter were held today, Dec. 26, at 2 p.m. at Baxter Funeral Home. Burial was in Odd Fellows Cemetery in Baxter.

Miss Gardner died Monday, Dec. 23, 2002, at Cookeville Regional Medical Center.

She was born Oct. 20, 1960, in Putnam County to Georgia Sherfey of Algood and the late Thurman Ray Gardner. She was a disabled homemaker.

Her family includes two brothers, Jack and Randy Gardner, both of Baxter; three sisters, Shelia Hammock of Cookeville, Pennie Kelly of Double Springs and Judy Tallent of Sparta; her stepfather, Howard Sherfy of Algood; her stepmother, Becky Young of Sparta; and seven nieces and nephews, Jessica and Vanessa Hammock, Cody Gardner, Jack James, Crystal and Danielle Kelly and Mikey Tallent.

In addition to her father, she was preceded in death by her grandparents, Jack and Pearl Lewis, George and Evelyn Gardner, her uncle Ralph Gardner and two aunts, Evelyn and Trave Gardner.

Pallbearers were Jack and Randy Gardner, Chris Hendrixson, Darrell Kelly, Donnie Mayberry and Mike Tallent. Honorary pallbearers were J.R. Lewis and "Dog" Roberson.

Bro. Johnny Fox officiated the services

Published December 26, 2002 1:51 PM CST: Herald Citizen Newspaper, Cookeville, TN

Jackie Ray Gardener
b. 29 December 1957, Cookeville, Putnam Co., TN – d. 30 September 2020, Cookeville, Putnam Co., TN, (US Army), md on the 23rd of March 1984, Putnam Co., TN to **Anna Dean (Thrasher) Gardener**, b. 30 August 1950. Jackie Ray Gardener, s/o **Thurman Ray "Wobbie" Gardner** (1933-1988) & **Georgia Ann Lewis - Sherfey**. Thurman Ray Gardner is buried in Highland Cemetery, Putnam Co., TN.
*See Randy Lyy Gardner Obt.

(**Source**: Tennessee State Marriage record, Putnam Co., TN, pg. 284 – Jackie Ray Gardener married 23 March 1984, Putnam Co., TN, age 26, b. 29 December 1957, address: P. O. Box 391, Cookeville, TN to Anna Dean Boles, age 33, b. 30 August 1950, address: P. O. Box 391, Cookeville, TN. Name of parent, guardian or next of kin of female: Opal Thrasher, mother, 201 S. Walnut, Apt. 3, Cookeville, TN).

(**Source**: Tennessee State Marriage record, Overton Co., TN, pg. 496, #7597 – Fred Steven Boles married 14 July 1968, Overton Co., TN, age 19, address: Livingston, TN to Anna Dean Thrasher, age 17, address: Livingston, TN. Name of parent, guardian or next of kin of female: Blank).

Jackie Ray Gardener, age 62 of Baxter passed away Wednesday evening September 30, 2020 at Cookeville Regional Medical Center. He was born December 29, 1957 in Cookeville to Georgia Lewis Sherfey of Algood and the late Thurman Ray "Wobble" Gardener.

Jackie w as an US Army veteran and previously served in the Veterans Honor Guard.

He was a truck driver prior to retirement. He was a loving husband and cared deeply about his family.

In addition to his mother, Jackie is survived by his wife of 36 years, Dean Thrasher Gardener whom he married March 23, 1984; sons, Jack Janes, Jacob Bowe, and Roger Boles; sisters, Sheila Hammock, Pennie (Johnnie) Dyer, and Judy Tallent; grandchildren, Jack Janes Jr., Steven, and Tommy Janes.

In addition to his father, he was preceded in death by his stepfather, Howard Sherfey; brother, Randy Gardener; and sister, Betty Jean Gardener.

Funeral services were held Saturday, October 3, 2020 at the Baxter Chapel of Hooper Huddleston and Horner Funeral Home with Bro. Kevin Daughrity officiating. Interment with military honors provided by the Veterans Honor Guard followed at Odd Fellows Cemetery

Herald Citizen Newspaper, Cookeville, TN

Randy Lynn Gardner Obt.
b. 3 August 1962, Putnam Co., TN – d. 1 April 2009, Indianapolis, IN, s/o **Thurman Ray "Wobbie" Gardner** (1933-1988) & **Georgia Ann Lewis - Sherfey**. Randy Lynn Gardner shares tombstone with his sister Betty Jean Gardner (1960-2002). Thurman Ray Gardner is buried in Highland Cemetery, Putnam Co., TN.
'None knew thee but to love thee'
*See Betty Jean Gardner Obt.
*See Jackie Ray Gardener Obt.

COOKEVILLE -- Funeral services for Randy Lynn Gardner, 46, of Baxter, will be held at 3 p.m. on Sunday, April 5, from the chapel of Whitson Funeral Home. Burial will be in Odd Fellows Cemetery in

Baxter.

The family will receive friends from 10 a.m.-9 p.m. on Saturday, April 4, and from 7 a.m. until time of services on Sunday at the funeral home.

Mr. Gardner died Wednesday, April 1, 2009, in Indianapolis, Ind.
He was born Aug. 3, 1962, in Putnam County to Georgia Ann Lewis Sherfey of Algood and the late Thurman Ray Gardner.

Mr. Gardner was a member of the Church of Christ faith. He was a truck driver for Sheehan Pipe Line Construction.

In addition to his mother, his family includes his stepfather, Howard Sherfey of Algood; his stepmother, Becky Gardner of Sparta; a son, Cody Lynn Garner of Baxter; a brother and sister-in-law, Jack and Dean Gardner of Baxter; three sisters and brothers-in-law, Pennie and Johnny Dyer of Gainesboro, Shelia and Mark Hammock of Cookeville and Judy and Mike Tallant of Sparta; four nieces, Crystal and Danielle Kelley and Jessica and Vanessa Hammock; four nephews, Mikey Tallant, Jonathan Dyer and Jake and Jack Gardner; a great-niece, Olivia Kelley; a great-nephew, Ashton Allen; and a special friend, Estelle Lewis.

In addition to his father, he was preceded in death by a sister, Betty Gardner; his grandparents, Jack and Pearl Lewis; and his grandmother, Mary Gardner.

Pallbearers will be family and friends.

Bro. Johnny Fox will officiate at the services.

Friday, Apr 03, 2009: Herald Citizen Newspaper, Cookeville, TN

John Jackson Garrison Sr. Obt.
b. 9 January 1903, TN – d. 2 August 1982, Cookeville, Putnam Co., TN, md on the 30th of September 1922, Putnam Co., TN to **Olga Estalee (Maxwell) Garrison**, b. 3 September 1904 - d. 19 June 1956. John Jackson Garrison Sr., s/o **Mance Garrison** & **Martha Maynord**.
'Father' 'Mother'
*See Paul Freeman Garrison Obt.

(**Source**: Tennessee State Marriage record, Putnam Co., TN, pg. 119, #2736: John Garrison married 30 September 1922, Putnam Co., TN to Miss Lee Maxwell).

Services for John Jackson Garrison Sr., 79, will be held today at 4 p.m. at the chapel of Baxter Funeral Home with Benton Flatt officiating. Burial will follow in Oddfellow Cemetery.

Mr. Garrison died Monday at Cookeville Health Care Center. A native of Tennessee, he was the son of the late Mance and Martha Maynord Garrison. He was a retired farmer.

Survivors include three sons, Carlos Garrison, Sublette, KS; Kenneth Garrison, Hugo, CO; and Jack Garrison Jr., Thomson, GA; four brothers, Art Garrison, Dearborn, MI, Sam and Earl Garrison, both of CA, Robert Garrison, Colorado Springs, CO; three sisters, Clara Bruce, Fortworth, TX, Maude Maxwell, CA, Nancy Winnager, CA; nine grandchildren and several great-grandchildren.

He was preceded in death by one son, Paul Garrison.

Active pallbearers will be Jimmy Sherrell, Alvin Maxwell, Paul Maxwell, Billy Carr, Maxie Carr and John Murrary.

Whitson Funeral Home is in charge of arrangements.

Paul Freeman Garrison Obt.
b. 28 February 1935, Putnam Co., TN – d. 25 June 1961, Garden City, Finney Co., KS, (Pfc U. S. Army), s/o **John Jackson Garrison Sr.** (1903-1982) & **Olga Estalle Maxwell** (1904-1956).
*See John Jackson Garrison Sr. Obt.

Funeral services for Paul Freeman Garrison, 26, will be Thursday at 2 p.m. in the chapel of Baxter Funeral Home. Rev. James Hooten, Rev. B. M. Harness will officiate. Burial will be in Odd Fellow Cemetery, Baxter.

Mr. Garrison, son of John T. Garrison of Baxter, died Sunday in Garden City, KS. His body arrives Wednesday morning and will be at the Baxter Funeral Home.

Other survivors are three brothers, Carlos Garrison, Sublette, KS, Kenneth Garrison, Hugo, CO, John J. Garrison Jr., Thomason, GA.

The Citizen, Cookeville, TN: 27 June 1961.

Evelyn Lorene (Schroeder) Gateley Obt.
b. 24 August 1932, La Vernia, Wilson Co., TX – d. 20 November 2021, Cookeville, Putnam Co., TN, md on the 31st of March 1951 to **William Elmo Gateley**, b. 3 September 1929 – d. 25 April 1982, s/o **Asa Randolph Gateley** (1896-1988) & **Myrtice French** (1898-1976), both buried in McRaes Chapel Cemetery, Benton Co., TN. William Elmo Gateley is buried in McRaes Chapel Cemetery, Benton Co., TN. Evelyn Lorene (Schroeder) Gateley, d/o **Herman Julius Schroeder** 1885-1963) & **Lena Johanna Wagner** (1892-1984), both buried in La Vernia Immanuel Lutheran Cemetery, La Vernia, Wilson Co., TX.
*See Larry Ray Gateley Obt.
*See William Dale Gateley buried in Odd Fellows Cemetery.

Evelyn Lorene (Schroeder) Gateley, 89 of Baxter, Tennessee passed from this life on Saturday, November 20, 2021, at Cookeville Regional Medical Center. Evelyn was born Wednesday, August 24, 1932, in La Vernia, Texas, and she was the daughter of the late Herman Julius Schroeder and the late Lena Johanna (Wagner) Schroeder.

Evelyn was a loving sister, mother, Nana, and friend. Evelyn is survived by, 2 Daughters, Gayona and Sam Randolph and Sheryll Gamble; Son, Robert and Gina Gateley; Grandchildren, Marcia, Amber, Stephanie, Erica, Ace, Jason, Joshua, April, Nathan, and Jenny; A host of 20 plus great-grandchildren, nieces, nephews, cousins, and special friends.

In addition to her parents, Evelyn was preceded in death by, 2 Sons, William Dale Gateley, and Larry Ray Gateley; Granddaughter, Megan Dale; Grandson, Joseph Gamble.

Graveside Service for Evelyn Lorene (Schroeder) Gateley will be held Wednesday, November 24, 2021, at 3:30 pm from the Odd Fellows Cemetery in Baxter, Tennessee.

To sign the online guestbook and to send the family a message please visit www.crestlawnmemorial.com Arrangements entrusted to Crest Lawn Funeral Home.

Larry Ray Gateley Obt.
b. 4 March 1952, Cincinnati, Hamilton Co., OH – d. 6 June 2021, Baxter, Putnam Co., TN, md on the 29th of May 1986, Putnam Co., TN to **Shirley (Martin) Gateley**, b. 30 November 1946, Gainesboro, Jackson Co., TN – d. 23 December 2005, Baxter, Putnam Co., TN d/o **Leo N. Martin** (1909-1947) & **Betty Mitchell Hamlet** (1913-2006). Larry Ray Gateley, s/o **William Elmo Gateley** (1929-1982) & **Evelyn Lorene Schroeder** (1932-2021). William Elmo Gateley is buried in McRaes Chapel Cemetery, Big Sandy, Benton Co., TN.
*See Evelyn Lorene (Schroeder) Gateley Obt.
*See Shirley (Martin) Gateley Obt.

*See William Dale Gateley buried in Odd Fellows Cemetery.

(**Source**: Tennessee State Marriage record, Putnam Co., TN, pg. 471: Larry Ray Gateley married 29 May 1986, Putnam Co., TN, age 34, b. 4 March 1952, address: Rt. 1, Box 358, Baxgter, TN to Shiley (nmn) Dennis, age 39, b. 30 November 1946, address: Rt. 3, Box 13, Baxter, TN, name of parent, guardian or next of kin of female: Betty Martin, Rt. 3, Box 13, Baxter, TN).

Larry Ray Gateley, 69 of Baxter passed from this life on Sunday, June 6, 2021. He was born Tuesday, March 4, 1952 in Cincinnati, Ohio to the late William Elmoe Gateley and Evelyn Lena (Schroeder) Gateley.

Larry was a loving son, brother, husband, father, uncle, and friend. He was an avid hunter, fisherman, and all-around outdoorsman. He was incredibly loyal to his family and friends and that was very important to him. Larry was loved by all that knew him and he will be greatly missed.

Larry is survived by his mother: Evelyn Gateley; siblings: Gayona (Samuel) Randolph, Sheryll Lynn Gamble, and Robert (Gina) Gateley; daughter: Jennie (Gary) Eldridge; grandchildren: Caleb and Emily Eldridge; nieces and nephews: Marcia, Amber, Stephanie, Erica, Ace, Jason, Joshua, April, and William Nathan; and a host of cousins and special friends.

In addition to his father, Larry was preceded in death by his wife: Shirley Gateley; brother: William D. Gateley; niece: Megan Dale and nephew: Joseph Gamble.

Larry chose cremation, the family followed his wishes, and a celebration of his life will be held at a later date.

Herald-Citizen, Cookeville, TN: 10 June 2021

Shirley (Martin) Gateley Obt.

b. 30 November 1946, Gainesboro, Jackson Co., TN – d. 23 December 2005, Baxter, Putnam Co., TN, md on the 29th of May 1986, Putnam Co., TN to **Larry Ray Gateley**, b. 4 March 1952, Cincinnati, Hamilton Co., OH – d. 6 June 2021, Baxter, Putnam Co., TN, s/o **William Elmo Gateley** (1929-1982) & **Evelyn Lorene Schroeder** (1932-2021). Shirley (Martin) Gateley, d/o **Leo N. Martin** (1909-1947) & **Betty Mitchell Hamlet** (1913-2006). Leo Martin is buried in Pharris Cemetery, Gainesboro, Jackson Co., TN.
'She was precious to us all'
*See Evelyn Lorene (Schroeder) Gateley Obt.
*See Larry Ray Gateley Obt.

(**Source**: Tennessee State Marriage record, Putnam Co., TN, pg. 471: Larry Ray Gateley married 29 May 1986, Putnam Co., TN, age 34, b. 4 March 1952, address: Rt. 1, Box 358, Baxgter, TN to Shiley (nmn) Dennis, age 39, b. 30 November 1946, address: Rt. 3, Box 13, Baxter, TN, name of parent, guardian or next of kin of female: Betty Martin, Rt. 3, Box 13, Baxter, TN).

BAXTER -- Funeral services for Shirley M. Gateley, 59, of Baxter, were held at 11 a.m. today, Dec. 27, from the chapel of Baxter Funeral Home. Burial was in Odd Fellows Cemetery.

Mrs. Gateley died Friday, Dec. 23, 2005, at her residence.

She was born Nov. 30, 1946, in Gainesboro to Betty (Hamlet) Martin of Baxter and the late Leo Martin.

Mrs. Gateley was a homemaker and a caretaker. She was a member of Baxter Church of Christ.

In addition to her mother, her family includes her husband, Larry Ray Gateley of Baxter; a daughter and son-in-law, Jennie and Gary Eldridge of Baxter; a brother and sister-in-law, Garrett and Kathy Martin of

Gainesboro; three sisters and a brother-in-law, Ruthie and Kenneth (Chic) Mahan of Elmwood, Anna Mahan of Baxter and Catherine Baisch of Michigan; two grandchildren, Caleb and Emily Eldridge of Baxter; and numerous nieces and nephews.

In addition to her father, she was preceded in death by two brothers, Donnie and Bobby Martin, and two sisters, Barbara Flatt and Gertrude Palk.

Pallbearers were Robert Gateley, John Witted, Steve Leftwich, Steve Bowman, Sam Randolph, Bob Parliment and Garrett Mahan.

Memorial donations may be made to Lazarus House Hospice, P.O. Box 149, Cookeville, TN 38503.

Bro. Dewayne Chaffin officiated the services.

Published December 27, 2005 11:06 AM CST: Herald Citizen Newspaper, Cookeville, TN

William Dale Gateley
b. 21 October 1961, Cleveland, OH – d. 23 February 1989, TN, md on the 29th of December 1985, Jackson Co., TN to **Barbara Ann (Davis) Gately**, b. 17 July 1966. William Dale Gateley, s/o **William Elmo Gateley** (1929-1982) & **Evelyn Lorene Schroeder** (1932-2021). (William Elmo Gateley, b. 3 September 1929 – d. 25 April 1982, md on the 31st of March 1950 to Evelyn Lorene (Schroeder) Gateley, b. 24 August 1932. William Elmo Gately, s/o Asa Randolph & Myrtice Gately buried in McRaes Chapel Cemetery, Benton Co., TN).
*See Megan Alexandria Dale Obt. buried in Crest Lawn Cemetery, Putnam Co., TN.
*See Larry Ray Gateley Obt.

(**Source**: Tennessee State Marriage record, Putnam Co., TN, pg. 234 – William Gately married 29 December 1985, Putnam Co., TN, age 24, b. 21 October 1961, address; 1425 N. Willow Ave., Cookeville, TN to Barbara Ann Davis, age 19, b. 17 July 1966, address: 1425 N. Willow Ave., Cookeville, TN. Name of parent, guardian, or next of kin of female: Glenda Davis, Livingston, TN).

Robert Gentry Jr.
b. 11 February 1830, Jackson Co., TN – d. 27 December 1905, md ca. 1848 to **Martha Jane "Jannie" Shanks**, b. 24 January 1830, Fauquier Co., VA – d. 18 April 1905, Putnam Co., TN, d/o **William Simon Shanks** & **Margaret "Peggy" Maddux**. Robert Gentry Jr., s/o **Robert Gentry II** & **Nancy Harris**.
'Since thou can no longer stay to cheer us with thy love we hope to meet with thee again in yon bright world above'

Source: Civil War, Roll 127: G-M: 1st TN Mtd Inf. Union: Robert Gentry Jr., Pvt. B Co, age 34, joined January 27 1864 at Carthage for 1 yr. mustered out June 14, 1865, born in Putnam County, dark eyes, hair, and complexion. Present until November 27, sick at home).

Source: Family history states that Robert Gentry Jr. & Martha Jane (Shanks) Gentry were buried across the street from Odd Fellows Cemetery and their tombstone (which they share) was moved to the first entrance of Odd Fellows Cemetery. It is broken in the middle but put together, a bush that used to cover the tombstone has been removed.

Census Place: 1880 District 7, Putnam Co., Tennessee
Source: FHL Film 1255275 National Archives Film T9-1275 Page 145A
Dwl: 34

		Relation	Sex	Marr	Race	Age	Birthplace
Robert GENTRY		Self	M	M	W	50	TN
Occ:	Farmer	Fa: TN	Mo: TN				
Jane GENTRY		Wife	F	M	W	50	VA
Occ:	Keeping House	Fa: VA	Mo: VA				

(1900 census 20th Civil Dist., Putnam Co., TN: Dwl: 187 – **Robert Jentry** is head of household 70 yrs. old, b. January 1830, TN (parents both born in VA), md 52 yrs. to **Jannie**, 70 yrs. old, b. May 1830, TN, (parents both born in TN).

Teddy Ray Garrett Obt.
b. 5 February 1956, Wayne Co., MI – d. 9 July 2023, Double Springs, Putnam Co., TN, md **Collene (Cole) Garrett**. Teddy Ray Garrett, s/o **Earl Gray Garrett** (1933-1987) & **Ella Lucille Stafford** (1928-2000), she is buried in Crest Lawn Cemetery, Putnam Co., TN. Earl Gray Garrett is buried in Okalona Cemetery, Okalona, Overton Co., TN. Teddy Ray Garrett also md on the 22nd of January 1973, Putnam Co., TN to **Patricia Gail (Curtis) Garrett**.

(**Source**: Tennessee State Marriage record, Putnam Co., TN, pg. 251 – Teddy Ray Garrett married 22 January 1973, Putnam Co., TN, age 16, address: Burgess Falls Rd., Cookeville, TN to Patricia Gail Curtis, age 18, b. 13 February 1954, address: Rt. 2, Cookeville, TN. Name of parent, guardian or next of kin of female: Mr. & Mrs. Tommy Curtis, parents, Rt. 2, Cookeville, TN).

Teddy Ray Garrett, 67 of the Double Springs Community of Putnam County died Sunday, July 9, 2023 at his home. He was born February 5, 1956 in Wayne County, Michigan to the late Earl Gray and Ella Lucille Stafford Garrett.

Teddy was a carpenter and worked in all types of home construction. He attended New Beginning Assembly of God Church. He enjoyed fishing, spending time with family and friends, especially the grandkids.

He leaves behind his wife of 47 years: Collene Cole Garrett; daughter: Tracy (Chris) Tower of Cookeville, son: Stacy Ray Garrett (Crystal Wooten) of Cookeville; grandchildren: Tamarie and Chloe Sparkman; step-grandchildren: Braxton and Lidia Tower; sister: Treva Chaffin of Georgia; brother: Tommy (Doris) Garrett of Bloomington Springs; sister: Teresa (Ed) Ortlepp of Baxter; nephew Jordan Ortlepp (Hannah Rice); granddog Jack.

In addition to his parents, he was preceded in death by in-laws Cordell Cole, Marie and Earl Stout.

Funeral services were held Wednesday, July 12th at New Beginning Assembly of God Church with Bro. Myron Greer officiating. Interment followed in Odd Fellows Cemetery in Baxter.

Herald-Citizen, Cookeville, TN: 11 July 2023

Billie Dee (Sypert) Gillette Obt.
b. 1906, Putnam Co., TN – d. 22 August 1950, Chicago, IL, md **Jack Gillett**. Billie Dee (Sypert) Gillette, d/o **W. M. Sypert** & **Hattie Bradford** (1885-1952).
'Beloved Mother'
*See Hattie (Bradford) Sypert Obt.

Funeral services for Mrs Willie Dee Gillett were held Wednesday afternoon at the Baxter Methodist Church with burial in Odd Fellows cemetery.

Mrs Gillett died Saturday evening in Chicago, Ill. She was the former Willie Dee Sypert of Baxter.

Survivors include her husband, Jack Gillett; one son, Jackie; one daughter, Marion June; 2 sisters, Mrs Vallie Stephenson, Detroit; Mrs Dow Stockton, Salem, Mo; her mother, Mrs Hattie Sypert, Chicago.

Putnam County Herald, Cookeville, TN: 27 April 1950

John Patrick Grace Obt.
b. 7 September 1966, Nashville, Davidson Co., TN – d. 17 November 1997, s/o **Robert L. Grace** & **Alberta Wilson**.

*See Robert L. Grace buried in Odd Fellows Cemetery.

John Patrick Grace, age 31, of Clinton, passed away Monday at Methodist Medical Center. He was born September 7, 1966, in Nashville, TN. He was a member of Pipe Fitters Local 102 of Knoxville. He was a member of New Salem Baptist Church, Clinton, TN. He was preceded in death by his father, Robert Grace. Survivors: mother, Alberta Wilson Grace of Clinton; sister, Ann Grace of Clinton; aunt, Ruth G. Zibart of Nashville, TN; uncle, Shields Wilson of Chattanooga, TN; several cousins. Visitation will be from 11-12 noon, Wednesday, November 19, 1997, at Holley-Gamble Funeral Home with funeral services following at 12 noon in the chapel with the Rev. Chris Albright officiating. Interment will follow at the Odd Fellow Cemetery in Cookeville, TN. Memorials may be made to the Teen Center, c/o Redemption Christina Center, Pleasant Ridge Road, Knoxville, TN. Holley-Gamble Funeral Home, Clinton, in charge of all arrangements.

Frank Grace Sr.

b. 7 February 1918, Putnam Co., TN – d. 20 January 1985, Ann Arbor, Washtenaw, MI, (Lt. U. S. Navy WWII), md 1942, FL to **Marjorie Louise (Golden) Grace**, b. 19 June 1917, Abbeville, LA – d. 27 April 1987, Ann Arbor, Washtenaw, MI. **Frank Grace**, s/o **Lawrence Grace** (1883-1962) & **Vinnie Gentry** (1888-1942).

*See Lawrence Grace Obt.
*See Nancy Priscilla Grace Obt.
*See Robert Grace Obt.

Lawrence Grace Obt.

b. 14 February 1883, Christian Co., KY – d. 11 September 1962, md on the 7th of May 1917, Lawton, OK to **Vinnie (Gentry) Grace**, b. 12 October 1888, Putnam Co., TN – d. 26 August 1942, d/o **Robert Byrd Gentry** & **Ruth Frances Ensor**. Lawrence Grace was President of the Baxter, Tenn. Bank and prominent in public enterprise. Children: Frank Grace, b. 7 Feb. 1918 md Marjorie Golden; Ruth Grace, b. 23 Dec. 1919; Nancy Priscilla Grace, b. 14 Jun. 1922 – d. 11 Jan. 1956, buried in Odd Fellows Cemetery; and Robert Lawrence Grace, b. 10 Nov. 1923 md Alberta Wilson. Lawrence Grace md 2nd **Vada Catherine (Swallows) Pope Grace**, b. 2 January 1901, Overton Co., TN – d. 4 November 1978, Putnam Co., TN, d/o **William Stanton Swallows** (1861-1945) & **Ida Sophia Freeman** (1872-1935), both buried in Dodson Chapel Cemetery, Overton Co., TN. Lawrence Grace, s/o **Francis Marion "Frank" Grace** (1837-1915) & **Nancy Priscilla West** (1844-1926), both buried in the West Family Cemetery, Hopkinsville, Christian Co., KY.
*See James Carl Swallows Obt.
*See Vinnie (Gentry) Grace Obt.
*See Vada Catherine (Swallows) Pope Grace Obt.
*See Nancy Priscilla Grace Obt.
*See Frank Grace buried in Odd Fellows Cemetery.
*See Robert Grace Obt.
*See Ruth (Grace) Zibart Obt.

Lawrence Grace, 79, prominent citizen of Baxter for many years, died Wednesday at the Cookeville General Hospital after an extended illness.

Funeral services were today at the Baxter Methodist Church of which he was a member and had served as chairman of the Board of Stewards.

Dr. Harry L. Upperman and Rev. Roy Wheaton officiated and burial was in the Odd Fellows Cemetery at Baxter.

LAWRENCE GRACE

He was always active in the progress of Baxter furthering civic, educational and religious interests. He was president of the Baxter Bank and Trust Co. in 1906 and was a member of the Baxter Masonic Lodge.

Mr. Grace, a retired insurance agent, was a native of Christian County, KY.

He is survived by his widow, Mrs. Vada Swallows Grace, Baxter; 2 sons, Frank Grace, Ann Arbor, MI; Robert Grace, Nashville; a daughter, Miss Ruth Grace, New Castle, IN; a step-son, Earl C. Cope, Clarksville, and 7 great grandchildren.

Baxter Funeral Home in charge of arrangements.

Putnam County Herald, Cookeville, TN: Thursday, 13 September 1962.

Source: A History of Putnam County Tennessee by Walter S. McClain, pg. 138: Lawrence Grace, born in Christian Co., Kentucky. Graduate of Southern Normal School, Bowling Green, Kentucky. Married Miss Vinnie Gentry, May 7, 1917. Alderman of Baxter for past six years. President of Baxter Bank. Has promoted many successful enterprises. Mrs. Grace is one of Baxters most progressive citizens and gives much time ot public enterprises. He is a member of the Methodist church, a Mason, Odd Fellow and a Charter member of the Booster Club of Baxter.

Nancy Priscilla Grace Obt.
b. 14 June 1922 – d. 11 January 1956, d/o **Lawrence Grace** (1883-1962) & **Vinnie Gentry** (1888-1942).
*See Lawrence Grace Obt.
*See Vinnie (Gentry) Grace Obt.

Funeral services for Nancy Priscilla Grace, 33, daughter of Lawrence Grace and the late Vinnie Gentry Grace of Baxter died in Louisville, KY, Wednesday after a brief illness.

Prayer services were held in Louisville this morning and the body was to be brought to Whitson Funeral Home late this afternoon or tonight. Other funeral arrangements were incomplete at press time.

Miss Grace was a member of the Presbyterian church and taught in the Sunday School.

For more than 10 years, she had been a member of the editorial staff of The Louisville Courier-Journal and Times.

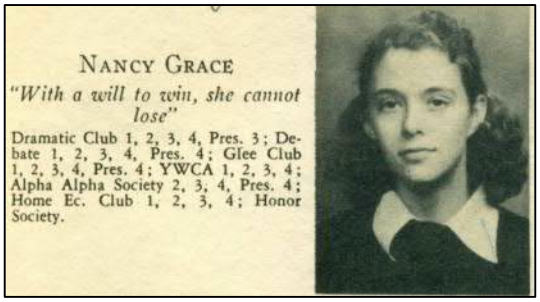
NANCY GRACE
"With a will to win, she cannot lose"
Dramatic Club 1, 2, 3, 4, Pres. 3; Debate 1, 2, 3, 4, Pres. 4; Glee Club 1, 2, 3, 4, Pres. 4; YWCA 1, 2, 3, 4; Alpha Alpha Society 2, 3, 4, Pres. 4; Home Ec. Club 1, 2, 3, 4; Honor Society.

She graduated from Baxter Seminary and received her Bachelor of Science degree from Tennessee Tech where she was an honor student. She received her Master's degree in journalism from Northwestern University.

(Pictured: Nancy Priscilla Grace, Baxter Seminary yearbook, Senior 1940. "With a will to win, she cannot lose.")

Besides her father, Miss Grace is survived by a sister, Miss Ruth Grace, teacher at DePaul University, Greencastle, IN; 2 brothers, Dr. Frank Grace, Ann Arbor, MI and Bob Grace of Nashville, and her step-mother, Mrs. Vada Grace of Baxter.

Putnam County Herald, Cookeville, TN: Thursday, 12 January 1956, front page.

*Services were held in the Odd Fellows Cemetery in Baxter this week for Nancy Grace, 33, a feature writer for the Louisville Courier Journal who collapsed in the news room recently while finalizing a story. She died a short time later undergoing cancer surgery.

The TPI graduate was described by colleagues at the newspaper as being an expert, talented news-woman.

Her father is Lawrence Grace of Baxter.

Published: 16 January 1956: Herald Citizen Newspaper, Cookeville, TN

Robert L. "Bob" Grace Obt.
b. 10 November 1923 – d. 4 February 1989, (1st Lt. US Army Air Corps WWII), md on the 2nd of August 1952, Lincoln Co., TN to **Alberta B. (Wilson) Grace**. Robert L. Grace, s/o **Lawrence Grace** (1883-1962) & **Vinnie Gentry** (1888-1942).
*See John Patrick Grace Obt.
*See Lawrence Grace Obt.
*See Vinnie (Gentry) Grace Obt.

(**Source**: Tennessee State Marriage record, Lincoln Co., TN, #35-169 – Robert L. Grace married 2 August 1952, Lincoln Co., TN to Alberta B. Wilson).

CLINTON – Graveside services for Robert "Bob" Grace, 65, formerly of Baxter, will be held Tuesday, February 7, at 10 a.m. at Odd Fellows Cemetery in Baxter, TN.

He was the son of the late Lawrence and Vinnie Gentry Grace.

His family includes his wife, Mrs. Albert Wilson Grace; one daughter, Ann Grace; one son, John Grace, and one sister, Mrs. Ruth Zibart.

(Pictured: Robert "Bob" Grace, Baxter Seminary Senior 1941)

Following the services, the family will visit with friends at Baxter First United Methodist Church.

Hooper and Huddleston Funeral Home is in charge of local arrangements.

Vada Catherine (Swallows) Pope Grace Obt.
b. 2 January 1901, Overton Co., TN – d. 4 November 1978, md **Lawrence Grace** b. 14 February 1883, Christian Co., KY – d. 11 September 1962. Vada Catherine (Swallows) Pope Grace, d/o **William Stanton Swallows** (1861-1945) & **Ida Sophia Freeman** (1872-1935), both buried in Dodson Chapel Cemetery, Overton Co., TN.
*See Lawrence Grace Obt.

(Vada Catherine (Swallows) Pope, md 2nd Lawrence Grace)

Mrs. Grace died November 4. She was a native of Overton County, TN.

Survivors include one son, Earl Pope of Clarksville; two brothers, Talmadge Swallows of Sparta and Carl Swallows of Baxter; three sisters, Mrs. Ruth Ellis and Mrs. Pearl Allison, both of Michigan, and Mrs. Vera Matusoff of Florida; 12 grandchildren and four great-grandchildren.

Whitson Funeral Home is in charge of the arrangements.

Funeral services for Vada Catherine Grace, 77, were conducted from the Chapel of Baxter Funeral Home, Monday, November 6, at 2:30 p.m. with Bro. Bob Prichard officiating.

Burial was in Odd Fellows Cemetery.

1910 census 1st Civil Dist., Overton Co., TN
Dwl: 1 Family: 1
Swallows, William S. Head 48 M W M2 (13 yrs. md) Farmer General Farm TN TN TN
(William Stanton Swallows, b. 28 Dec. 1861, TN – d. 28 May 1945, s/o A.J. Swallows, 2nd h/o Sarah Miranda Dodson, served in TN Senate 1905).
Swallows, Ida S. Wife 38 F W M1 (13 yrs. md) (7 children born, 5 children living) TN VA TN
(Ida S. Freeman, b. 6 Jan. 1872, TN – d. 10 Oct. 1935)
Swallows, Arthur F. Son 23 M W Single Sales Department Store TN TN TN
Swallows, Martha E. Dau 21 F W Single TN TN TN
Swallows, Talmage D. Son 19 M W Single Farm Laborer Home Farm TN TN TN
Swallows, Joseph C. Son 18 M W Single Farm Laborer Home Farm TN TN TN
Swallows, Ruth A. Dau 11 F W Single TN TN TN
Swallows, Vada C. Dau 9 F W Single TN TN TN
Swallows, John Son 4 M W Single TN TN TN
Swallows, Liddie Dau 2 F W Single TN TN TN
Swallows, Charlie Son 2/12 M W Single TN TN TN

1920 census 20th Civil Dist., Baxter, Putnam Co., TN
Dwl: 24 Family: 24
Swallows, William S. Head 58 M W Married Farmer General Farm TN TN TN
Swallows, Ida S. Wife 47 F W Married TN VA TN
Swallows, Vada C. Dau 19 F W Single Teacher Community School TN TN TN
Swallows, John Son 14 M W Single TN TN TN
Swallows, Lydia P. Dau 12 F W Single TN TN TN
Swallows, Charles Son 9 M W Single TN TN TN
Swallows, Jacob P. Son 7 M W Single TN TN TN
Swallows, Vera M. Dau 5 F W Single TN TN TN
Swallows, Carl Son M W 1 4/12 Single TN TN TN

1930 census 20th Civil Dist., Hwy #56, Putnam Co., TN
Dwl: 85 Family: 86
Grace, Lawrence Head 47 M W (33 yrs. old 1st marriage) Banker President KY KY KY
Grace, Vinnie Wife 41 F W Married (28 yrs. old 1st marriage)
(Vinnie Gentry, d/o Robert Byrd Gentry & Ruth Frances Ensor)
Grace, Frank Son 12 M W Single TN TN TN *(Frank Grace Sr.)*
Grace, Ruth Dau 10 F W Single TN TN TN *(Ruth (Grace) Zibart)*
Grace, Nancy Dau 7 F W Single TN TN TN *(*See Nancy Priscilla Grace services)*
Grace, Bobbie Son 6 M W Single TN TN TN *(Robert L. "Bob" Grace)*
Waller, Vola Cousin 33 F W Single Cook Private Home TN TN TN

Baxter Seminary Class of 1938: Ruth (Grace) Zibart.

1930 census 20th Civil Dist., Sparta Rd. Baxter, Putnam Co., TN
Dwl: 106 Family: 107
Swallows, William S. Head 68 M W married (21 yrs. old 1st marriage) Farmer General Farm TN TN TN
Swallows, Ida S. Wife 58 F W married (24 yrs. old 1st marriage) TN VA TN
Swallows, Pearl Dau 22 F W Single TN TN TN
Swallows, Charlie Son 20 M W Single TN TN TN
Swallows, Paul 18 Son M W Single TN TN TN
Swallows, Vera 16 Dau F W Single TN TN TN
Swallows, Carl Son 11 M W Single TN TN TN
Pope, Vada Dau 29 F W Widow TN TN TN *(Vada (Swallows) Pope md Lawrence Grace)*
Pope, Calvin Grandson 5 M W Single TN TN TN

William Stanton Swallows, Ida S. (Freeman) Swallows, Sarah Miranda Dodson Swallows, Talmage D. Swallows, John Swallows, Joseph Carter "Joe" Swallows, Martha Elizabeth Swallows. All buried in Dodson Chapel Cemetery, Overton Co., TN except Joseph Carter Swallows is buried in Memorial Gardens, Overton Co., TN. Lydia Pearl (Swallows) Allison, b. 3 Aug. 1907 – d. 25 Nov. 1979 md Zina David Allison, b. 20 Jan. 1907 – d. 25 Nov. 1979, both buried in the Judd Cemetery, Putnam Co., TN.

Vinnie (Gentry) Grace Obt.

b. 12 October 1888, Putnam Co., TN - d. 26 August 1942, Baxter, Putnam Co., TN, 1st wife of **Lawrence Grace**. Vinnie was the d/o **Robert Byrd Gentry Sr.** (1863-1944) & **Ruth Frances Ensor** (1873-1930).
*See Lawrence Grace Obt.
*See Nancy Priscilla Grace Obt.
*See Frank Grace buried in Odd Fellows Cemetery.
*See Robert Grace Obt.
*See Ruth (Grace) Zibart Obt.

Funeral services will be held for Mrs. Lawrence Grace, Friday afternoon at the Methodist Church in Baxter at 3:30, with the Rev. Harry L. Upperman, Rev. H. P. Keathley, Rev. J. C. Sandusky and Rev. J. A. Harris in charge. Burial will be in the Odd Fellows Cemetery.

Survivors beside her husband are: two sons, Lieut. Frank Grace, Key West, FL; Robert Lawrence Grace, Baxter and two daughters, Ruth and Nancy Grace, both of Baxter; father, R. B. Gentry, Oklahoma City, OK; seven beothers, Solon Gentry of Cookeville; W. D. and E. N. Gentry, Houston, TX; P. M. and H. C. Gentry, Dallas, TX; H. E. Gentry, Hot Springs, AR; and Liet. R. B. Gentry, Jr., Camp Pickett, VA; and two sisters, Mrs. Irene Venable, Oklahoma City, OK; and Mrs. Virginia Ruth Stewart, Sapulpa, OK.

Mrs. Grace, was born and reared in Putnam County, taught in the Baxter schools before her marriage to Mr. Grace and was an active member of the Methodist Church, Women's Society of Christian Serevice, Baxter Parent-Teacher Association, and all civic organizations of Baxter.

Putnam Couny Herald, Cookeville, TN: Thursday, 27 August 1942.

Numbered among the friends and relatives coming from a distance to attend the funeral service for Mrs. Lawrence Grace on Friday, were Ensign and Mrs. Frank Grace of Key West, FL, Mr. & Mrs. H. E. Gentry of Hot Springs, AR, Miss Virginia Ruth Stewart, Sapulpa, OK, W. D. Gentry, Houston, TX, H. C. Gentry, Dallas, Rev. and Mrs. John O. Enosr, Old Hickory, Mr. & Mrs. Simon Ensor, Springfield, Mrs. Sam Young, Carthage, Mrs. Henry Holleman and Mrs. Douglas Holleman, Granville, Mrs. Claud Garrison, Donelson, Mr. & Mrs. Whitley Stone, Mrs. Ellen Thomas, Mrs. John Wilson and daughters, Mrs. James Hunter Banks, and Mrs. Tina Boyd, Nashville, Mr. and Mrs. Solon Leftwich, Monterey, Miss Maurine Ensor, Mrs. Clennie Huddleston, and Mrs. Alex Burton, Gentry, Mrs. Arthur Ward, Livingston, Mr. & Mrs. Purt Gipson, Mrs. Josie Vaughn, and Mrs. Vernie Maxwell, Bloomington, Mr. and Mrs. John W. Whitson, Mr. & Mrs. L. T. Stone, Mrs. W. C. Wade, Jim Isbell, Mr. & Mrs. L. M. Bullington, John Allison Bullington, Allison Ensor, Mrs. Dora Anderson, John Holliday, Mr. & Mrs. W. M. Mahler, Mr. & Mrs. Solon Gentry, Charley Gipson, and Mrs. Clarence Carrington, Cookeville.

Putnam County Herald, Cookeville, Thursday, 3 September 1942.

Vera Elise (Dunavin) Green Obt.

b. 12 September 1915, Baxter, Putnam Co., TN – d. 14 July 2002, Nashville, Davidson Co., TN, md on the 15th of March 1947, Smith Co., TN to **Dillard Green**. **Veran Elise (Dunavin) Green,** d/o **James Taylor Dunavin** (1897-1980) & **Velma Allison** (1896-1980).
*See James Taylor Dunavin Obt.

(**Source**: Tennessee State Marriage record, Putnam Co., TN, pg. 38: Dillarad Green married 15 March 1947, Smith Co., TN, age 36, address: ? to Elise Dunavin, age 31, address: Baxter, TN, name of parent, guardian or next of kin of female: J. T. Dunavin, Baxter, TN).

BAXTER -- Funeral services for Elise Dunavin Green, 86, of Baxter will be held at 2 p.m. on Wednesday, July 17, from the Baxter Chapel of Hooper-Huddleston & Horner Funeral Home. Burial will be in Odd Fellows Cemetery.

The family will receive friends from 5-9 p.m. today, Tuesday, at the funeral home.

Mrs. Green died on Sunday, July 14, 2002, at Lakeshore Nursing Home in Nashville.

She was born on Sept. 12, 1915, in Baxter to the late James Taylor and Velma Allison Dunavin. **Mrs. Green graduated from Baxter Seminary in 1934 and became a school teacher. She taught at Boma, Twin Oak, Nash Chapel and 26 years at Baxter Elementary School as a fifth grade teacher. Mrs. Green retired with a total of 39 years of teaching.**

She was a member of Baxter United Methodist Church, where she served as treasurer for many years. Mrs. Green was a member of Putnam County Retired Teachers Association.

Her family includes a daughter and son-in-law, Ann Carol and Mike Scarlett of Brentwood; two sisters, Lillian Sutton of Baxter and Keeble Sutton of Cookeville; three grandchildren, Cristy Wilson, Michael Scarlett and Sara Goricki; and two great-grandchildren, Jack and Anna Wilson.

In addition to her parents, she was preceded in death by a sister, Louise Dunavin Swallows, and a brother, Blanchard Dunavin.

Pallbearers will be Wayne and Wes Shanks, Danny and Daniel Sutton, Harold L. Maynard, Tom England and Michael Scarlett.

Dr. Richard Diemer and Rev. T.J. Bennett will officiate at the services.

Published July 17, 2002 10:24 AM CDT: Herald Citizen Newspaper, Cookeville, TN

Juanita (Coffelt) Thomas-Grider Obt.
b. 1 April 1937, Cookeville, TN – d. 27 March 2016, Putnam Co., TN, md 1st on the 30th of November 1958, Putnam Co., TN to **Ralph B. Thomas**, b. 10 June 1938. Juanita (Coffelt) Thomas-Grider, d/o **Jack Bethel Coffelt** (1913-1999) & **Auda May Ray** (1912-1980). Juanita (Coffelt) Thomas-Grider, md 2nd on the 17th of September 1988, Putnam Co., TN to **Howard Herman Grider**, b. 24 January 1945.
*See Mike Burr Thomas

(**Source**: Tennessee State Marriage record, Putnam Co., TN, pg. 471 – Ralph B. Thomas married 30 November 1958, age 20, b. 10 June 1938, address: Cookeville, TN to Juanita Coffelt, age 21, b. 1 April 1937, address: Cookeville, TN. Name of parent, guardian or next of kin of female: Jack Coffelt, father, Cookeville, TN).

(**Source**: Tennessee State Marriage record, Putnam Co., TN, pg. 20 – Howard Herman Grider married 17 September 1988, Putnam Co., TN, age 43, b. 24 January 1945, address: General Delivery, Baxter, TN to Juanita Thomas, age 44, b. 1 April 1944, address: Rt. 15, Box 180, Cookeville, TN. Name of parent, guardian or next of kin of female: Jack Coffelt, Rt. 15, Box 180, Cookeville, TN).

COOKEVILLE — Funeral services for Mrs. Juanita Coffelt Thomas-Grider of Cookeville will be held at 1 p.m. Wednesday, March 30, in Dyer Funeral Home in Cookeville. Burial will follow in the Odd Fellow Cemetery.

The family will receive friends from 11 a.m. until time of services Wednesday at the funeral home.

Mrs. Grider passed away Sunday, March 27, 2016, in Signature Health CARE of Putnam County.

Mrs. Grider was born April 1, 1937, in Cookeville to the late Jack and Auda May Ray Coffelt. She worked as a secretary at Wilson Sporting Goods in Sparta. She also attended the Church of Christ at Bussell.

Juanita is survived by her son, Mike Thomas of Baxter; a sister, Joyce Pigg (husband Billy) of Marietta, Ga.; a brother, Jack (wife Ann) Coffelt of Chattanooga; one niece, Christy Zarski (David) of Olive Branch, Miss.; nephew, Russell Pigg (Cindy) of Dallas, Ga.; great-nephews, Charles David Harris and Morgan Pigg; great nieces, Katlyn Zarski, Macy Pigg and Morgan Dudley; as well as a great-great niece, Ragean McGuire.

In addition to her parents, she is preceded in death by a niece, Kelley D. Harris.

Bros. Johnny Fox and Clarence Deloach will conduct the services.

Pallbearers will be family and friends.

Dyer Funeral Home in Cookeville is in charge of arrangements.

Herald-Citizen, Cookeville, TN: 29 March 2016

Ricky Lynn Grisham
b. 19 April 1959 – d. 29 May 2006, TN, md on the 3rd of March 1980, Putnam Co., TN to **Barbara Jean (Christian) Grisham**, b. 7 November 1961, d/o **Erbie Dalton Christian** (1934-2009) & **Betty Ruth Boyd** (1936-2005).
*See Betty Ruth (Boyd) Christian Obt.
*See Erbie Dalton Christian Obt.

(**Source**: Tennessee State Marriage record, Putnam Co., TN, pg. 344 – Ricky Lynn Grisham married 3 March 1980, Putnam Co., TN, age 20, b. 19 April 1959, address: 6th St., Clinton Trl, Cookeville, TN to Barbara Jean Christian, age 18, b. 7 November 1961, address: Rt. 1, Elmwood, TN. Name of parent, guardian or next of kin of female: Betty Christian, Rt. 1, Elmwood, TN).

Buford Dewayne Grizzle Obt.
b. 2 November 1967, Cookeville, Putnam Co., TN – d. 13 May 2013, Cookeville, Putnam Co., TN, s/o **Buford Grizzle** & **Mary Wheeler**.

COOKEVILLE — Funeral Services for Buford Dewayne Grizzle, 45, of Cookeville, were held at 1 p.m. today, Wednesday, May 15, from the chapel of Presley Funeral Home. Burial followed in Odd Fellows Cemetery in Baxter.

Mr. Grizzle passed away Monday morning, May 13, 2013, in Cookeville Regional Medical Center.

He was born Nov. 2, 1967, in Cookeville.

Dewayne was a truck driver prior to his illness.

His family includes his dad and mom, Buford and Mary Wheeler Grizzle of Baxter; his sister, Sharon

Buttrum and husband David of Baxter; special grandmother Lucy Wheeler of Cookeville; a host of special cousins; and special friends Kim, Katelyn and Felicia Webb.

He was preceded in death by his maternal grandfather, Colonel Wheeler; his paternal grandparents, Harvey and Beadie Grizzle; his nephews, Brandon Dewayne and James Andrew Buttrum; and his nieces, Melody and Hannah Buttrum.

Pallbearers were family and friends.

You may share your thoughts or send condolences to the family by visiting www.presleyfuneralhome.com.

Professional Services provided by Presley Funeral Home (formerly Cookeville Funeral Home), (931) 528-1044.

Herald Citizen Newspaper, Cookeville, TN: 15 May 2013

Emma Grogan
b. 6 March 1868, TN – d. 18 March 1937, md **Walter Grogan**.

(1900 census 17th Civil Dist., Putnam Co., TN: Dwl: 3 – **Walter Grogan** is head of household, 45 yrs. old, November 1854, TN, md 4 yrs. to **Emma E.**, 32 yrs. old, b. March 1868, TN, 2 children born, 1 child living. Child: Mattie Grogan, 3 yrs. old, b. September 1896, TN. Also living in the household: Cora A. Grogan, dau., 18 yrs. old, b. January 1882, Div., no children; Bart W., son, 14 yrs. old, b. September 1885 & Riller F. Grogan, dau., 11 yrs. old, b. August 1888. All born in TN).

(1910 census 19th Civil Dist., Putnam Co., TN: Dwl: 35 – **Emma Grogan** is head of household, 41 yrs. old, TN, Occupation: Washer Woman, widow, 5 children born, 4 children living. Children: Mattie E., 13 yrs. old; Susan E., 8 yrs. old; Whitin W., 6 yrs. old & Linnie L. Grogan, 3 yrs. old. All born in TN).

(1910 census 20th Civil Dist., Cookeville Rd., Putnam Co., TN: Dwl: 208-210 – **Emmer Grogan** is head of household, 51 yrs. old, TN, Occuaption: Laundress, widow. Children: Linnie L. Grogan, 12 yrs. old, TN. Living in the household: Susie E. (can't make out last name), dau., 18 yrs. old, TN, md & her son Clifton E., 2+ yrs. old, TN).

Kenneth Dow Grogan Obt.
b. 8 June 1943, Putnam Co., TN – d. 5 June 2020, Cookeville, Putnam Co., TN, md on the 17th of August 1984, White Co., TN to **Adell (Writtenberry) Grogan**, b. 7 June 1941. Kenneth Dow Grogan, s/o **Andrew Grogan** (1879-1963) & **Eliza "Lizzie" Goodwin** (1900-1951), both buried in Hughes Cemetery, Putnam Co., TN.

(**Source**: Tennessee State Marriage record, White Co., TN, pg. 362 - Kenneth Dow Grogan married 17 August 1984, White Co., TN, age 41, b. 8 June 1943, address: 220 Crockett St., Cookeville, TN to Adell Writtenberry, age 43, b. 7 June 1941, address: 220 Crockett St., Cookeville, TN. Name of parent, guardian or next of kin of female: Kathy, 220 Crockett St., Cookeville, TN. Name of parent, guardian of next of kin of male: Millis Grogan, Huntsville, AL).

Kenneth Dow Grogan, 76, of Boma, TN passed from this life on Friday, June 05, 2020, at Cookeville Regional Medical Center in Cookeville, Tennessee.

Kenneth was born on Tuesday, June 08, 1943 to the late Eliza Grogan and the late Andrew Grogan.

Kenneth is survived by his wife Adell Grogan, Cookeville TN; and two daughters: Kathy (Mike) Yeargan and Margie Writtenberry. Six Grandchildren; Shawna Smith, Courtney Vandergrift, Chad Moore, Juan Pineda, Jamie Jimenez, Daveaughn Jeminez and a sister in law Marcella Goodman.

Graveside Service for Kenneth Grogan were held Wednesday, Junes 10, 2020, at Odd Fellows Cemetery with Brother Sterl Parramore officiating. Interment followed in the Odd Fellows Cemetery.

Herald-Citizen, Cookeville, TN: 9 June 2020

Darlene (Kelly) Guinn Obt.
b. 7 January 1942, Cookeville, Putnam Co., TN – d. 2 November 2013, Nashville, Davidson Co., TN, md on the 15th of December 1956, Putnam Co., TN to **Virgil "Boots" Guinn**, b. 21 August 1933, Putnam Co., TN – d. 2 July 2014, Cookeville, Putnam Co., TN, s/o **Larmon Guinn** (1890-1979) & **Mary Ann Upchurch** (1900-1979). Darlene (Kelly) Guinn, d/o **Wilburn Kelly** (1918-1964) & **Katherine Anderson**. Wilburn Kelly is buried in Smellage Cemetery, Putnam Co., TN
*See Virgil "Boots" Guinn Obt.
*See Mary Jane Scott Hamby Obt.
*See Wilburn Kelly Obt. buried in Smellage Cemetery, Putnam Co., TN

(**Source**: Tennessee State Marriage record, Putnam Co., TN, pg. 49 – Virgil Guinn married 15 December 1956, Putnam Co., TN, age 23, b. 21 August 1933, address: Rt. 1, Buffalo Valley, Putnam Co., TN to Darlene Kelley, age 14, b. 7 January 1942, address: Rt. 1, Buffalo Valley, Putnam Co., TN. Name of parent, guardian or next of kin of female: Wilburn Kelley, Rt. 1, Baxter, TN. Name of parent, guardian or next of kin of male: Norman Guinn, Rt. 1, Buffalo Valley, TN).

COOKEVILLE — Funeral services for Darlene Guinn, 71, of Cookeville, will be held at 3 p.m. on Tuesday, Nov. 5, from the chapel of Crest Lawn Funeral Home-Cremation Center in Cookeville. Burial will be in Odd Fellows Cemetery in Baxter.

The family will receive friends from 11 a.m. until time of services on Tuesday at the funeral home.

Mrs. Guinn passed away on Saturday, Nov. 2, 2013, in Vanderbilt University Medical Center in Nashville.

She was born Jan. 7, 1942, in Cookeville to the late Wilburn and Katherine (Anderson) Kelly.

Mrs. Guinn was a homemaker and of the Baptist faith.

Her family includes her husband, Virgil "Boots" Guinn of Cookeville; two daughters, Patricia Guinn of Cookeville and Mary Jane Hamby of Cookeville; grandchildren, Stephen Rinehart of Cookeville, Randy Moore of Knoxville, Mandy Hamlet of Cookeville, Chassity Herbert of Jackson County and Josh Moore of Crossville; and nine great-grandchildren.

In addition to her parents, she was preceded in death by a daughter, Billie Guinn, and a sister, Geraldine Palmer.

Please visit crestlawnmemorial.com to sign the register or send a message to the family.

Crest Lawn Funeral Home-Cremation Center in Cookeville is in charge of arrangements, (931) 526-6384.

Herald-Citizen, Cookeville, TN: 2 November 2013

Virgil "Boots" Guinn Obt.
b. 21 August 1933, Putnam Co., TN – d. 2 July 2014, Cookeville, Putnam Co., TN, md on the 15th of December 1956, Putnam Co., TN to **Darlene (Kelly) Guinn**, b. 7 January 1942, Cookeville, Putnam Co., TN – d. 2 November 2013, Nashville, Davidson Co., TN, d/o **Wilburn Kelly** & **Katherine Anderson**. Virgil "Boots" Guinn, s/o **Larmon Guinn** (1890-1979) & **Mary Upchurch** (1900-1979), both buried in Crest Lawn Cemetery, Putnam Co., TN.

*See Darlene (Kelly) Guinn Obt.

(**Source**: Tennessee State Marriage record, Putnam Co., TN, pg. 49 – Virgil Guinn married 15 December 1956, Putnam Co., TN, age 23, b. 21 August 1933, address: Rt. 1, Buffalo Valley, Putnam Co., TN to Darlene Kelley, age 14, b. 7 January 1942, address: Rt. 1, Buffalo Valley, Putnam Co., TN. Name of parent, guardian or next of kin of female: Wilburn Kelley, Rt. 1, Baxter, TN. Name of parent, guardian or next of kin of male: Norman Guinn, Rt. 1, Buffalo Valley, TN).

COOKEVILLE — Funeral services for Virgil "Boots" Guinn, 80, of Cookeville, were held at 2 p.m. on Saturday, July 5, from the chapel of Dyer Funeral Home in Cookeville.

Burial followed in Odd Fellows Cemetery.

Mr. Guinn passed away on Wednesday, July 2, 2014, at his home.

He was born Aug. 21, 1933, in Putnam County to the late Larmon Guinn and Mary Upchurch Guinn.

"Boots" is survived by two daughters, Patricia Guinn and Mary Jane Hamby, both of Cookeville; a brother, Winell Guinn; five grandchildren, Stephen Rinehart, Randy Moore, Mandy Hamlet, Chasity Habert and Josh Moore; and nine great-grandchildren.

In addition to his parents, he was preceded in death by his wife, Darlene Guinn; a daughter, Billie Moore; three sisters; Thelma Finn, Pearlie Spanogle and Geraldine Calhoun; and two brothers, Frank and Van Guinn.

Pallbearers will be family and friends.

Dyer Funeral Home in Cookeville is in charge of arrangements, (931) 526-7158.

Herald-Citizen, Cookeville, TN: 7 July 2014

John W. Gunter
b. 11 October 1895 – d. 7 September 1923, md **Mary Jane Davidson**. DC#353, Putnam Co., TN: **Mary Petty.**
*See Mary (Gunter) Petty buried in Odd Fellows Cemetery.

Herman Howard Hale
b. 11 July 1922, KY – d. 25 August 1948, Smithville, DeKalb Co., TN, md on the 2nd of August 1941, Putnam Co., TN to **Alma Jean (Halfacre) Hale Barr**, b. 25 July 1925, Jackson Co., TN – d. 16 February 2012, Cookeville, Putnam Co., TN, d/o **Noah C. Halfacre** (1896-1964) & **Beulah Brown** (1896-1980). Alma Jean md 2nd to **Samuel Nealy Barr Jr.** (1923-2011). Herman Howard Hale, s/o **John L. Hale** & **Ivy Crawford** both born in Tompkinsville, KY.
*See Alma Jean (Halfacre) Hale Barr Obt.

DEDICATION: 1949 Highlander Yearbook, Baxter Seminary, Baxter, Putnam Co., TN. We, the Senior Class of 1949, respectfully dedicate this volume of the Highlander in loving memory to Herman Harold Hale. He was loved by all who knew him. He served his country unsparingly in time of need, then returned home to his loved ones only to be taken away when he heroically rescued two small children from drowning.

"Greater love hath no man than this that a man lay down his life for his friends."

Rubie J. (Brassell) Hale
b. 16 February 1894 – d. 3 November 1914, md on the 15th of July 1909, Putnam Co., TN to **Dr. B. N. Hale**. Rubie J. (Brassell) Hale, d/o **James Reuben Brassell** (1844-1926) & **Harriett Zenira Dowell** (1853-1922).
*See James Reuben Brassell buried in Odd Fellows Cemetery.

(**Source**: Tennessee State Marriage record, Putnam Co., TN, pg. 520, #1526– B. N. Hale married 15 July 1909, Putnam Co., TN to Miss Rubie Brassell).

Alta Vada (Alcorn) Halfacre Obt.
b. 28 September 1921, Putnam Co., TN – d. 20 April 2005, Cookeville, Putnam Co., TN, md on the 22nd of October 1941, Putnam Co., TN to **Vernon Webster "Webb" Halfacre**, b. 24 September 1923, Jackson Co., TN – d. 26 October 2005, Smith Co., TN, s/o **Milton Halfacre** (1888-1966) & **Minnie Brewington** (1890-1968). Alta (Alcorn) Halfacre, d/o **Felix D. Alcorn** (1885-1959) & **Johnnie Vada Gibson** (1905-1984).
*See Vernon Wester "Webb" Halfacre Obt.
*See Felix Alcorn buried in Crest Lawn Cemetery, Putnam Co., TN.

(**Source**: Tennessee State Marriage record, Putnam Co., TN, pg 11: Vernon Webster Halfacre married 22 October 1941, Putnam Co., TN, age 21, address: Rt. 1, Baxter, TN to Alta Vada Alcorn, age 21, address: Rt. 1, Baxter, TN, name of parent, guardian or next of kin of female: Milton Alcorn, Rt. 1, Baxter, TN).

COOKEVILLE -- Funeral services for Alta Halfacre, 83, of Baxter will be held Saturday, April 23, 2005, at 10 a.m. in the chapel of Cookeville Funeral Home with burial in the Oddfellow Cemetery.

The family will receive friends at the funeral home today, April 22, from 5-9 p.m.

Mrs. Halfacre died Wednesday, April 20, 2005, at Cookeville Regional Medical Center.

She was born in Putnam County on Sept. 28, 1921, and was the daughter of the late Felix and Johnnie Gibson Alcorn.

Mrs. Halfacre was retired from McCords of Cookeville and was a member of the Lilly's Chapel Baptist Church.

Her family includes her husband of 63 years, Vernon Webb Halfacre of Baxter; a daughter and son-in-law, Joan and Dewey Denson of Baxter; sons and daughters-in-law, Vernon and Carol Halfacre of Belleville, Mich., William (Bill) and Mary Halfacre of Cookeville and Carl H. and Suzanne Halfacre of Silver Point; brothers, William Alcorn of Ypsilanti, Mich., Houston Alcorn of Lambertville, Mich., and Jimmy Alcorn of Culleoka; sisters, Helen Watts of Baxter and Virginia Halfacre of Sparta; grandchildren and spouses, Alan and Lori Halfacre and Regina and Pom Klophenstein of Taylor, Mich., Bill Jr. and Debbie Halfacre, Brian and Melissa Halfacre of Cookeville, Bradley Lane and Tracey Halfacre of Baxter and Clint Thomas and Carla Beth Halfacre of Silver Point; great-grandchildren, Kristin and Bailey Halfacre, Lee Armstrong, Nick Goachee, Jacob and Olivia Vada Christine Halfacre and great-great-grandchildren, Alexzander Lee and Christian Elizabeth Armstrong.

In addition to her parents, she was preceded in death by a brother, Marvin Alcorn.

Family and friends will serve as pallbearers.

Bros. Herbert Leftwich and Joe Roysden will officiate at the services.

Published April 22, 2005 11:42 AM CDT: Herald Citizen Newspaper, Cookeville, TN

Joe F. Halfacre
b. 1 November 1932 – d. 25 August 1963.

Vernon Webster "Webb" Halfacre Obt.
b. 24 September 1923, Jackson Co., TN – d. 26 October 2005, Smith Co., TN, md on the 22nd of October 1941, Putnam Co., TN to **Alta Vada (Alcorn) Halfacre**, b. 28 September 1921, Putnam Co., TN – d. 20 April 2005, Cookeville, Putnam Co., TN, d/o **Felix D. Alcorn** (1885-1959) & **Johnnie Vada Gibson** (1905-1984), both buried in Crest Lawn Cemetery, Putnam Co., TN. Vernon Webster Halfacre s/o **Milton Halfacre** (1888-1966) & **Minnie Brewington** (1890-1968), both buried in Crest Lawn Cemetery, Putnam Co., TN. (Picture on tombstone).
*See Alta Vada (Alcorn) Halfacre Obt.
*See Milton Halfacre Obt. buried in Crest Lawn Cemetery, Putnam Co., TN.

(**Source**: Tennessee State Marriage record, Putnam Co., TN, pg. 11: Vernon Webster Halfacre married 22 October 1941, Putnam Co., TN, age 21, address: Rt. 1, Baxter, TN to Alta Vada Alcorn, age 21, address: Rt. 1, Baxter, TN, name of parent, guardian or next of kin of female: Milton Alcorn, Rt. 1, Baxter, TN).

COOKEVILLE -- Funeral services for Vernon Webb Halfacre, 82, of Cookeville, will be held at 11 a.m. Saturday, Oct. 29, from the chapel of Cookeville Funeral Home. Burial will be in Oddfellow Cemetery.

The family will receive friends from 5-9 p.m. today, Oct. 28, and Saturday until time of services at the funeral home.

Mr. Halfacre died Wednesday, Oct. 26, 2005, in Smith County Memorial Hospital.

(Pictured: Vernon Webster Halfacre & his wife Alta Vada Alcorn Halfacre).

He was born Sept. 24, 1923, in Jackson County to the late Milton and Minnie Brewington Halfacre.

Mr. Halfacre was a factory worker and attended Lilly Chapel Free Will Baptist Church.

His family includes a daughter and son-in-law, Joan and Dewey Denson of Baxter; three sons and daughters-in-law, Carl H. and Suzanne Halfacre of Silver Point, William (Bill) and Mary Halfacre of Cookeville and Vernon and Carol Halfacre of Belleville, Mich.; grandchildren Alan and Lori Halfacre of Taylor, Mich., Regina and Pom Klopfenstein of Michigan and Bill Bryan Jr. and Melissa Halfacre of Cookeville; great-grandchildren Kristin and Bailey Halfacre, Lee Armstrong, Nickie Goachee, Jacob Halfacre and Olivia Vada Christine Halfacre; two great-great grandchildren, Alexzander Lee Armstrong and Christian Elizabeth Armstrong; two brothers, Alvin Halfacre of Cookeville and Audie Halfacre of Sparta; and a sister, Beatrice Chaffin of Michigan.

In addition to his parents, Mr. Halfacre was preceded in death by his wife of 64 years, Alta Halfacre; three brothers, J.B., William and Earnie Halfacre; and five sisters, Ola Wheeler, Catherine Johnson, Edith Birdwell, Winnie Halfacre and Jenny Dyer.

Pallbearers will be family and friends.

The Rev. Joe Royston will officiate the services.

Published October 28, 2005 10:19 AM CDT: Herald Citizen Newspaper, Cookeville, TN

Mary Jane (Guinn) Scott Hamby Obt.
b. 24 November 1960, Indianapolis, IN – d. 1 December 2016, Cookeville, Putnam Co., TN, md on the 22nd of April 1978, Putnam Co., TN to **Richard Eric Rinehart**, b. 24 November 1960. Mary Jane (Guinn) Scott Hamby also md **Ronnie** Hamby. Mary Jane (Scott) Hamby, d/o **Virgil & Darlene Kelley Guinn**.
*See Darlene (Kelly) Guinn Obt.

(**Source**: Tennessee State Marriage record, Putnam Co., TN, pg. 462 – Richard Eric Rinehart married 22 April 1978, Putnam Co., TN, age 18, b. 25 March 1960, address: Rt. 1, Baxter, TN 38544 to Mary Jane Guinn, age 17, b. 24 November 1960, address: Rt. 1, Buffalo Valley, Putnam Co., TN. Name of parent, guardian or next of kin of female: Mr. & Mrs. Virgil Guinn, parents, Rt. 1, Buffalo Valley, Putnam Co., TN).

COOKEVILLE - Funeral services for Mary Jane Scott Hamby, 56, of Cookeville were held at 2 p.m. today, Monday, Dec. 5, from the chapel of Presley Funeral Home. Burial will follow in the Odd Fellows Cemetery in Baxter.

Mrs. Hamby passed on Thursday, Dec. 1, 2016, in Cookeville Regional Medical Center following a brief illness.

She was born on Nov. 24, 1960, in Indianapolis, Ind., to the late Virgil and Darlene Kelley Guinn.

For the last several years, she has been a healthcare giver to those who needed help and care.

Mrs. Hamby is survived by her husband, Ronnie Hamby of Crossville; son, Stephen Rinehart and wife Stacey of Cookeville; daughter, Mandy Hamlet and husband Tim of Cookeville; sister, Patricia Guinn of Cookeville; five grandchildren, Dylan and Savannah Rinehart, Destiny Williams, Gabriel and Owen Hamlet; step-grandchildren, Michael, Anthony, Kaitlyn and Donnie.

In addition to her parents, she is preceded in death by a son, Todd Crabtree; and her sister, Billie Moore.

Pallbearers will be family and friends.

You may share your thoughts or send condolences to the family by visiting www.presleyfuneralhome.com

Professional services provided by Presley Funeral Home, 528-1044.

Herald Citizen Newspaper, Cookeville, TN: 5 December 2016

Claudia (Gibson) Hamilton Obt.
b. 18 January 1922, Manchester, KY – d. 18 August 2007, Trenton, MI, md on the 8th of January 1957, Cumberland Co., TN to **Clyde Hamilton**, b. 12 January 1922, Silver Point, TN – d. 16 January 2011, Algood, TN, s/o **Oliver Hamilton** & **Luceta Phillips**. Claudie (Gibson) Hamilton, d/o **Green Gibson** & **Susan Gregory**.
*See Clyde Hamilton Obt.

(**Source**: Tennessee State Marriage record, Putnam Co., TN, pg 30: Clyde Hamilton married 8 January 1957, Cumberland Co., TN, age 34, address: Rt. 3, Corbin, KY to Claudia Gibson, age 34, address: Rt. 3, Corbin, KY).

BAXTER -- Funeral services for Claudia Hamilton, 85, of Rockwood, Mich., and formerly of Baxter will be held Tuesday, Aug. 21, at 11 a.m. from the Baxter chapel of Hooper-Huddleston & Horner Funeral Home. Burial will be in Odd Fellows Cemetery.

Family will receive friends Tuesday from 9 a.m. until time of services at the funeral home.

Mrs. Hamilton died suddenly Saturday, Aug. 18, 2007, in the emergency room at Oakwood Southshore Hospital in Trenton, Mich.

She was born Jan. 18, 1922, in Manchester, Ky., to the late Green and Susan Gregory Gibson.

Mrs. Hamilton was a member of the Church of God Cleveland Assembly and a retired cook.

Her family includes her husband of more than 50 years, Clyde Hamilton (whom she married Jan. 8, 1957, in Crossville); a daughter and son-in-law, Beulah and John Goble of Rockwood, Mich.; a stepson, Johnny Hamilton of Pierceton, Ind.; two brothers, Edward Gibson of Corbin, Ky., and Green Gibson of O'Fallon, Ill.; a sister, Mary Mason of Corbin; four grandchildren; and six great-grandchildren.

In addition to her parents, Mrs. Hamilton was preceded in death by a son, Joe Crawford; a stepson, Dewey Hamilton; a brother, Otis Gibson; a sister, Sophie Sizemore; and two infant children.

Bro. David Goble will officiate the services.

Published August 20, 2007 11:31 AM CDT: Herald Citizen Newspaper, Cookeville, TN

Clyde Hamilton Obt.
b. 12 January 1922, Silver Point, TN – d. 16 January 2011, Algood, TN, md on the 8th of January 1957, Cumberland Co., TN to **Claudia (Gibson) Hamilton**, b. 18 January 1922, Manchester, KY – d. 18 August 2007, Trenton, MI, d/o **Green Gibson** & **Susan Gregory**. Clyde Hamilton, s/o **Oliver Hamilton** (1895-1981) & **Luceta Phillips** (1896-1987).
*See Claudie (Gibson) Hamilton Obt.
*See Oliver Hamilton buried in Crest Lawn Cemetery, Putnam Co., TN.

(**Source**: Tennessee State Marriage record, Putnam Co., TN, pg 30: Clyde Hamilton married 8 January 1957, Cumberland Co., TN, age 34, address: Rt. 3, Corbin, KY to Claudia Gibson, age 34, address: Rt. 3, Corbin, KY).

BAXTER -- Funeral services for Clyde Hamilton, 89, of Baxter, will be held at 1 p.m. on Wednesday, Jan. 19, from the Baxter Chapel of Hooper-Huddleston & Horner Funeral Home. Burial will be in Odd Fellows Cemetery.

The family will receive friends from 11 a.m. until time of services on Wednesday at the funeral home.

Mr. Hamilton died Sunday morning, Jan. 16, 2011, in Masters Health Care Center in Algood.

He was born Jan. 12, 1922, in Silver Point to the late Oliver and Luceta Phillips Hamilton.

Mr. Hamilton was a retired farmer and of the Church of God faith.

His family includes a son, Johnie Hamilton of Pierceton, Ind.; a stepdaughter and husband, Beulah and John (Pete) Goble of Rockwood, Mich.; a sister, Betty Williams of Cookeville; a brother, Jimmy Ray Hamilton of Spring Hill; six grandchildren; and eight great-grandchildren.

In addition to his parents, he was preceded in death by his wife, Claudia Gibson Hamilton (who died Aug. 18, 2007), and a son, Dewey Hamilton.

Bro. David Goble will officiate at the services.

You may share your thoughts and memories at www.hhhfunerals.com.

Herald Citizen Newspaper, Cookeville, TN: 18 January 2011

John R. Hamilton
b. 3 June 1946.

Tony Marinelli (Ford) Harley Obt.
b. 21 July 1958, Overton Co., Livingston, TN – d. 31 August 2015, Baxter, Putnam Co., TN, d/o **James Leonard Ford** (1925-1982) & **Doris Imogene Cantrell** (1931-2010), both buried in Cash Cemetery, Livingston, Overton Co., TN.

Graveside services and interment for Mrs. Tony Marinelli Harley, 57 of Baxter, will be held Friday, September 11 at 10am at Odd Fellows Cemetery. Rev. Jim Rogers will officiate.

Her family will receive friends Friday immediately following the services at the graveside.

Mrs. Harley died suddenly, August 31, 2015 at her home.

She was born July 21, 1958 in Livingston, TN to the late James Ford and Doris Cantrell.

Mrs. Harley worked as a physical therapy assistant.

In addition to her parents, she was predeceased by her son, Darryl Moore; brothers, Alan Ford and Roger Ford and by a sister, Mary Jane Ford.

Survivors include her daughter, Whitney Harley McCoy and husband Charles of Cookeville; sons, Frankie Ford of Florida and Ralph Gonzalez of Indiana; grandchildren, Chance, Trinity and Braylen.

Rev. Benton M. Harness
b. 23 April 1887 – d. 24 November 1976, Putnam Co., TN, md on the 4th of July 1907, Jackson Co., TN to **Avo (Burgess) Harness**, b. 5 July 1895, TN – d. 28 October 1973 Putnam Co., TN, d/**o Joseph Oliver 'Josiah" Burgess** (1830-1911) & **Nancy Veteto** (1864-1937). Benton M. Harness, s/o **James Harness** (1843-1949) & **Oma Simpson** (1857-1899). James Harness lived to be 105 yrs. old. He is buried in the Nash Cemetery, Putnam Co., TN.

(**Source**: Tennessee State Marriage record, Putnam Co., TN, pg. 110: Benton Harness married 5 July 1907, Jackson Co., TN to Avo Burgess).

Alan Harris Obt.
b. 22 February 1983, Cookeville, Putnam Co., TN – d. 25 February 2022, Silver Point, Putnam Co., TN, s/o **Junior Laley Harris** (1937-2018) & **Janie K. Shanks** (1950-2011).
*See Janie K. (Shanks) Harris Obt.
*See Junior Laley Harris Obt.

BAXTER-Alan Michael Harris 39 of the Wolf Creek Community of DeKalb County died Friday, February 25, 2022 at his home. His wishes of cremation are being honored and a private family burial will be held at Odd Fellows Cemetery at a later date.

He was born February 22, 1983 in Cookeville to the late Junior Laley Harris and Janie Shanks Harris.

In addition to his parents, he was preceded in death by grandparents: Solon and Eudora "Dot" Watts Shanks, Robert Waldo and Ethel Vickers Harris, uncle Reggie W. Shanks.

He attended Upperman High School in Baxter. He worked in the pet care industry.

Survivors include brother Daniel Harris of Silver Point, Aunts and Uncles Ann and Terry Burton of Silver Point, Ellie and Larry Lindsey of Lebanon, Barbara Shanks, cousins Brian Lindsey, Ashley Murillo, Lynn Burton, Tim Burton and Jennifer Vernell.

Baxter Chapel of Hooper Huddleston Horner Funeral Home is in charge of arrangements (931) 858-2134. You may share your thoughts and memories at www.hhhfunerals.com

Herald-Citizen, Cookeville, TN: 28 February 2022

Daniel Truman Harris
b. 19 September 1896, TN – d. 25 November 1925, md **Donna B. (unknown) Harris**, b. 20 November 1896 – d. 4 July 1959. Daniel Truman Harris, s/o **Rev. Joseph Daniel Harris** (1870-1959) & **Martha Anderson** (1873-1910), she is buried in Baxter City Cemetery, Baxter, Putnam Co., TN. Rev. Joseph Daniel Harris is buried in Crest Lawn Cemetery, Putnam Co., TN

Janie K. (Shanks) Harris Obt.
b. 23 August 1950, Silver Point, Putnam Co., TN – d. 24 August 2011, Cookeville, Putnam Co., TN, md on the 22nd of August 1969, Jackson Co., TN to **Junior Laley Harris**, b. 4 November 1937, Silver Point, Putnam Co., TN – d. 17 August 2018, Gainesboro, Jackson Co., TN, (US Air Force Vietnam), s/o **Robert Waldo Harris** (1893-19770 & **Ethel Vickers** (1908-2005). Janie (Shanks) Harris, d/o **Solon Winell Shanks** (1927-1993) & **Eudora Dorothy "Dot" Watts** (1931-2016).
'God gives life to man death is part of life'
*See Alan Harris Obt.
*See Junior Laley Harris Obt.
*See Solon Winell Shanks buried in Smellage Cemetery, Boma, Putnam Co., TN.

(**Source**: Tennessee State Marriage record, Jackson Co., TN, pg. 265 – Junior Laley Harris married 22 August 1969, Jackson Co., TN, age 31, address: Silver Point, TN to Janie K. Shanks, age 18, address: Rt. 1, Silver Point, TN. Name of parent, guardian or next of kin of female: Solon Shanks, Rt. 1, Silver Point, TN. Name of parent, guardian or next of kin of male: R. W. Harris, father, Silver Point, TN).

Memorial services for Janie Shanks Harris, 61, of Silver Point will be held Monday, August 29 at 2 PM at the Baxter Chapel of Hooper-Huddleston & Horner Funeral Home with Bro. Tony Crow officiating. A private family burial will be held at a later date in Odd Fellows Cemetery.

Mrs. Harris died Wednesday, August 24, 2011 at NHC of Cookeville.

She was born August 23, 1950 in Silver Point, TN to Eudora "Dot" Watts Shanks of Baxter and the late Solon Shanks.

Mrs. Harris was a 1968 graduate of Upperman High School and a graduate of McMinnville Nursing School. She was a retired LPN with Cookeville Regional Medical Center with 34 years service.

In addition to her mother, she is survived by her husband of 42 years, Junior Laley Harris (whom she married August 22, 1969 in Jackson County, TN); two sons, Alan Harris and Daniel "Danny" Harris both of Silver Point; two sisters and brothers-in-law, Ann and Terry Burton of the Wolf Creek Community of DeKalb County; Ellie and Larry Lindsey of Lebanon; one brother and sister-in-law, Reggie and Barbara Shanks of Cookeville.

Mrs. Harris's family will receive friends Monday 12 noon until time of services at the funeral home.

Memorial donations may be made to Odd Fellows Cemetery Fund by contacting the funeral home.

Bro. Tony Crow will officiate at the services.

You may share your thoughts and memories at www.hhhfunerals.com.

Baxter Chapel of Hooper-Huddleston & Horner Funeral Home is in charge of arrangements (931) 858-2134.

Herald Citizen Newspaper, Cookeville, TN: 30 August 2011

Junior Laley Harris Obt.
b. 4 November 1937, Silver Point, Putnam Co., TN – d. 17 August 2018, Gainesboro, Jackson Co., TN, (US Air Force, Vietnam), md on the 22nd of August 1969, Jackson Co., TN to **Janie (Shanks) Harri**s, b. 23 August 1950, Silver Point, Putnam Co., TN – d. 24 August 2011, Cookeville, Putnam Co., TN, d/o **Solon Winell Shanks** (1927-1993) & **Eudora Dorothy "Dot" Watts** (1931-2016). Junior Laley Harris, s/o **Robert Waldo Harris** (1893-1977) & **Ethel Vickers** (1908-2005), both buried in Dobbs Cemetery, Putnam Co., TN.
*See Janie (Shanks) Harris Obt.

(**Source**: Tennessee State Marriage record, Jackson Co., TN, pg. 265 – Junior Laley Harris married 22 August 1969, Jackson Co., TN, age 31, address: Silver Point, TN to Janie K. Shanks, age 18, address: Rt. 1, Silver Point, TN. Name of parent, guardian or next of kin of female: Solon Shanks, Rt. 1, Silver Point, TN. Name of parent, guardian or next of kin of male: R. W. Harris, father, Silver Point, TN).

BAXTER — Memorial services and military honors for Junior Laley Harris, 80, of Silver Point, will be held Saturday, Sept. 8 at 1 p.m. at the Baxter chapel of Hooper-Huddleston & Horner Funeral Home. Interment will be in Odd Fellows Cemetery.

Mr. Harris died Friday, Aug. 17, 2018, at Mabry Health Care and Rehabilitation Center in Gainesboro, Tennessee.

He was born Nov. 4, 1937, in Silver Point, to the late Robert Waldo and Ethel Vickers Harris.

He attended Baxter Seminary. He was an Air Force veteran of the Vietnam Era. He was a retired janitor with Aquatech of Cookeville. He attended Silver Point Baptist Church.

Survivors include his sons, Alan Harris and Daniel Harris, both of Silver Point.

In addition to his parents, he was preceded in death by his wife, Janie Shanks Harris August 24, 2011; and sisters, Hilda Hoff and Judy Gentry.

Family will receive friends at the funeral home Saturday, Sept. 8, from 11 a.m. until service time at 1 p.m.

Memorial contributions may be made to Odd Fellows Cemetery Fund by contacting the funeral home.

Baxter chapel of Hooper-Huddleston & Horner Funeral Home is in charge of arrangements, 858-2134. You may share your thoughts and memories at www.hhhfunerals.com.

Herald-Citizen, Cookeville, Putnam Co., TN: 6 September 2018

Rev. Joseph Alonzo Harris Obt.
b. 10 September 1871, Baxter, Putnam Co., TN - d. 28 November 1947, Baxter, Putnam Co., TN, md on the 14th of January 1894, Putnam Co., TN to **Minnie Daisy (Stone) Harris**, b. 16 June 1874, Bloomington, Putnam Co., TN – d. 30 August 1961, d/o **Cicero Constantine Stone** (1850-1935) & **Isabelle Christine Draper** (1855-1956), d/o Ridley Draper (1825-1873) & Rebecca Kuykendall (1828-1905). Joseph Alonzo Harris, s/o **Robert Payton Harris** (1842-1913) & **Asenith Allison** (1845–1909), both buried in the Harris

Cemetery, Putnam Co., TN, located off Ditty Rd. on Solon Maxwell farm, Putnam Co., TN. (**Cicero Constantine Stone**, b. 15 June 1850, Jackson Co., TN – d. 12 September 1935, Chaves Co., NM & his wife **Isabelle Christine Draper**, b. 20 January 1855, near Smyrna, Putnam Co., TN – d. 1956, OK both buried in Hagerman Cemetery, Hagerman Chaves Co., NM. Cicero Constantine Stone was a teacher, postmaster, storekeeper & gauger, U. S. Deputy Marshall and resided in Dexter, NM according to 'Draper Families in America, pp. 302, 307-308).
*See Sherman Brownlow Harris buried in Odd Fellows Cemetery.
*See Bonnie Z. (Harris) Maxwell Obt. buried in Crest Lawn Cemetery, Putnam Co., TN.

(**Source**: Tennessee State Marriage record, Putnam Co., TN, pg. 367: Alonzo Harris married 14 January 1894, Putnam Co., TN to Daisy Stone).

Funeral services for the Rev. J. A. Harris, 76, retired Methodist minister who died Friday afternoon at his Baxter home, were held at the Baxter Methodist Church Sunday afternoon.

Conducting the services were Dr. H. L. Upperman, assisted by the following ministers: G. C. McIlwain, E. M. Nunally, Dow Ensor, H. P. Keathey, L. B. Tucker, and Mrs. Ethelyn Hill. Burial was in the Odd Fellows Cemetery, Baxter.

The Rev. Mr. Harris had been in ill health for two years, but became critically ill ten days before his death.

He had been a Methodist minister for more than 40 years, having pastured several churches in the Upper Cumberland area as well as holding charges in the Holston Conference in East Tennessee. He was retired about 15 years ago.

The Rev. Mr. Harris was the son of the late Richard Peyton and Asenith Allison Harris. It has been said that he had probably preached more funerals than any other minister in the state.

Survivors include his widow, Mrs. Daisy Stone Harris; two sons, Ernest Harris of Chattanooga, and Ralph Harris of New Orleans, LA; two daughters, Mrs. Bonnie Maxwell, of Baxter, and Mrs. Louise Albright of Wichita Falls, TX; three sisters, Mrs. Sarh Hayes, Memphis, Mrs. Jane Yates, Chattanooga, and Mrs. Missouri Maxwell, of Cookeville, and a brother, Edgar Harris, Cookeville.

Putnam County Herald, Cookeville, TN: Thursday, 4 December 1947.

Source: *Draper Families in America* – 1964, pgs. 302 & 307.
Isabelle Christine Draper, b. 20 Jan. 1855, near Smyrna, Putnam Co., TN – d. 1956 in OK, md on the 2nd of Oct. 1873 to Cicero Constantine Stone, b. 15 June 1850 near Baxter, Putnam Co., TN, he was a U. S. Deputy Marshal; residence, Dexter, NM. Cicero was also a teacher, postmaster, storekeeper & hauger, U. S. Deputy Marshal.

Joseph & Minnie Daisy (Stone) Harris had four children: Oliver Ernest Harris, b. 29 Nov. 1894, Baxter, TN; Ralph Emerson Harris, b. 30 Nov. 1897, Baxter, TN; Bonnie Z. Harris, b. 24 Oct. 1901, Bloomington, TN md David Young Maxwell & Ima Louise Harris, b. 4 Jan. 1907, Dickson, TN md Phillip Albright.

Sherman Brownlow Harris
b. 29 July 1867, Putnam Co., TN – d. 18 October 1940, Putnam Co., TN, md ca. 1890 to **Missouri "Zura" (Harris) Harris Maxwell**, b. 3 August 1873, Putnam Co., TN - d. 18 October 1940, Nashville, Davidson Co., TN, d/o **Robert Payton Harris** (1842-1913) & **Asenith Allison** (1845-1909). Sherman Brownlow Harris, s/o **Larkin F. Harris** (1824-1913) & **Annie L. Gentry** (1826-1908), buried in the Harris Cemetery, located off Ditty Rd. on Solon Maxwell farm, Putnam Co., TN.
DC#25959, 1st Civil Dist., Putnam Co., TN: Sherman Brownlow Harris, age 73. Cause of Death: Chronic Myocarditis, duration, 6 yrs., died at 4 a.m. Attended by: R. H. Millis M. D., Baxter, TN. Informant: Clyde Harris, Cookeville, TN.
*See Majorie Vola (Harris) Collier buried in Odd Fellows Cemetery.
*See Stella Gradys (Harris) Cronk Obt. buried in Crest Lawn Cemetery, Putnam Co., TN.

*See Missouri "Zura" (Harris) Harris Maxwell Obt.
*See Rev. Joseph Alonzo Harris Obt.

Children of Sherman Brownlow Harris & Missouri Harris:

1. Vola Harris, b. March 1891 – d. 1966, md on the 18th of June 1922 to Cole C. Collier. 3 children. *See Majorie Vola (Harris) Collier buried in Odd Fellows Cemetery.
2. Ruth Frances Harris, b. 19 April 1895, Putnam Co., TN – d. 20 March 1987, Putnam Co., TN, md on the 27th of September 1914 to Solon Jones Maxwell b. 15 September 1896, Putnam Co., TN – d. 5 February 1992, Putnam Co., TN, both buried in Cookeville City Cemetery, Putnam Co., TN. 4 children.
3. Stella Gladys Harris, b. 14 December 1905, Putnam Co., TN – d. 29 January 1989 md on the 23rd of December 1928 to Archie Ray Cronk, b. 1907, s/o Joe Cronk & Effie Lou Prentice..
4. Clide Harris, b. 1908 – d. young.

DEATH CERTIFICATE
DATE OF BIRTH: 29 July 1867, Putnam Co., TN
DATE OF DEATH: 18 October 1940
PLACE OF BIRTH: TN
AGE: 73
SPOUSE: **Missouri (Harris)**, b. 3 August 1873, TN - d. 18 October 1940, md ca. 1890
CAUSE OF DEATH: Chronic Myocarditis, duration 6 yrs.
ATTENDED BY: R. H. Millis, M. D., Baxter, TN
TRUE: Clyde Harris, Cookeville, TN
CEMETERY: Odd Fellows, Putnam Co., TN
FATHER: **Larkin F. Harris**
PLACE OF BIRTH: Putnam Co., TN
MOTHER: **Annie L. Gentry**
PLACE OF BIRTH: Putnam Co., TN
CERTIFICATE: 25959
COUNTY: 1st Dist., Putnam Co., TN

Billy Franklin Harville
b. 1870, TN – d. 1936, Putnam Co., TN, md **Effie Callie (Roberson/Robinson) Harville Philpot**, b. 1898, TN – d. 1974, d/o **Moses & Georgia Ann Robinson**. Callie md 2nd **Joe H. Philpot,** b. 1906 – d. 1983. Billy, Callie & Joe all share the same tombstone. (Picture on tombstone).
'They are not dead just asleep'
*See Weldon William "Skip" Harville Obt.
*See Joe Philpot Obt.
*See Hazel (Harville) Petty buried in Crest Lawn Cemetery, Putnam Co., TN.

Burket Harville
b. 22 February 1847, md on the 27th of December 1872, Smith Co., TN to **Nellie Jane (Lowman) Harville**, b. 17 April 1856, TN – d. 1 January 1924, d/o **John Lowman** & **Closslin**. DC#278, Putnam Co., TN: Nellie Jane Harville. Burket Harville, s/o **David & Mary Harville**. Burkett Harville was also md on the 27th of December 1872, Smith Co., TN to **Francis "Fanny" (unknown) Harville**.
*See Belle (Harville) Putty Baldwin buried in Odd Fellows Cemetery, Putnam Co., TN.

(**Source**: Tennessee State Marriage record, Smith Co., TN, pg. 207: B. F. Harvel married 27 December 1872, Smith Co., TN to Nellie J. Loman).

He was a private, Com. C, 8th Tenn. Mtd. Infantry, US -enlisted in Carthage 18 March 1865. He was mustered out 17 Aug. 1865 in Nashville. He signed with an "X". Description reads: hazel eyes, dark hair, 5'9", fair complexion, occupation farmer.

Cathy F. Harville
b. 22 January 1956.

Elzie Turner Harville Jr. Obt.
b. 4 August 1912, Putnam Co., TN – d. 11 May 2006, Cookeville, TN, md on the 20th of December 1941, Putnam Co., TN to **Mabel Juanita (Bryant) Harville**, b. 27 May 1927, Putnam Co., TN – d. 25 June 2021, Nashville, Davidson Co., TN, d/o **Bice Finis "Bob" Bryant** (1899-1987) & **Margaret Pauline Dennis** (1911-1989). Elzie Harville Jr., s/o **Elzie Harville Sr.** (1885-1961) & **Carrie Dyer** (1886-1966).
'Together Forever'
*See Bice Finis "Bob" Bryant buried in Odd Fellows Cemetery.
*See Finis "Jack" E. Bryant buried in Odd Fellows Cemetery.
*See Elzie Turner Harville Sr. Obt.
*See J. L. Harville buried in Odd Fellows Cemetery.
*See Mable Juanita (Bryant) Harville Obt.

(**Source**: Tennessee State Marriage record, Putnam Co., TN, pg. 35 – Junior Harville married 20 December 1941, Putnam Co., TN, age 20, address: Baxter, Putnam Co., TN to Mable Bryant, age 16, address: Baxter, Putnam Co., TN. Name of parent, guardian or next of kin of female: Bice Bryant, Baxter, Putnam Co., TN).

(SS Death Index: Name: **ELZIE HARVILLE** Birth: 04 Aug 1921-Death: 11 May 2006 - Last Residence: (Baxter, Putnam Co., TN) -Last Benefit: (none specified) – SSN: 414-12-1496, TN)

COOKEVILLE -- Funeral services for Elzie Harville Jr., 84, of Baxter, will be held at 2 p.m. today, Sun., May 14, from the chapel of Baxter Funeral Home. Burial will be in Odd Fellow Cemetery.

The family is currently receiving friends at the funeral home.

Mr. Harville died on Thurs., May 11, 2006, in Cookeville Regional Medical Center.

He was born on Aug. 4, 1921, in Putnam County to the late Elzie Sr. and Carrie Dyer Harville.

He was a metal grinder for Cookeville Industries.

His family includes his wife, Mabel Harville of Baxter; a son and daughter-in-law, T.J. and Linda Harville of Baxter; a sister, Ruby Reed of Nashville; and a granddaughter and spouse, Judy and Steven Farris of Cookeville.

In addition to his parents, he was preceded in death by a son, J. L. Harville; two sisters; and five brothers.

Bro. Archie Whitefield will officiate at the services.

Published May 13, 2006 2:05 PM CDT: Herald Citizen Newspaper, Cookeville, TN

Elzie Turner Harville Sr. Obt.
b. 8 June 1885, Smith Co., TN – d. 16 July 1961, Baxter, Putnam Co., TN, md **Carrie (Dyer) Harville**, b. 4 February 1886 – d. 22 October 1966. Elizie Turner Harville Sr., s/o **Berket F. Harville** & **Nellie Jane Loman**.
*See Cora A. (Harville) Bryant Obt. buried in Bryant Cemetery, Putnam Co., TN
*See Elzie Harville Jr. Obt.
*See Warren G. Harville buried in Odd Fellows Cemetery.
*See Oscar Finley Harville Obt.

Elzie Turner Harville, 76, died Sunday at his home in Baxter following a long illness.

Funeral services were held Monday at the Baxter Funeral Home with the Rev. Billy Stringer of Baxter officiating.

Mr. Harville was a native of Smith County, son of the late Burkett and Nellie Jane Loman Harville of Elmwood, TN.

He is survived by his wife, Mrs. Carrie Dyer Harvill of Baxter; six sons, Herman Harville, Murfreesboro, Oscar, Haskill, Melvin, Elzie Jr., Warren G. Harrville all of Baxter; three daughters, Mrs. Pearl Thompson, Mrs. Ruby Whitley, both of Nashville; Mrs. Cora Bryant of Cookeville; two brothers, Baxter Harville, Double Springs, George Harville, Elmwood; four sisters, Mrs. Bell Baldwin, Mrs. Florence Philpot, both of Double Springs; Mrs. Addie Herd, Nashville, Mrs. Dealie Massey, Elmwood.

The Citizen, Cookeville, TN: 18 July 1961.

Ernest Cordell Harville
b. 14 October 1924 – d. 18 October 1926.
'Our Beloved Baby'

Ernest G. "Sonny" Harville Obt.
b. 2 October 1944, Putnam Co., TN – d. 28 May 2008, DeKalb Co., TN, md on the 7th of March 1989, DeKalb Co., TN to **Ruby Jean (Merriman) Harville**. Ernest "Sonny" Harville, s/o **Warren G. Harville** (1924-1971) & **Alice Jones** (1927-1971).
*See Warren G. Harville buried in Odd Fellows Cemetery.

(**Source**: Tennessee State Marriage record, DeKalb Co., TN, pg. 438: Ernest G. Harville married 7 March 1989, DeKalb Co., TN, age 44, address: 402 S. Mt., Smithville, TN to Ruby Jean Merriman, age 37, address: 423 Jackson St. Smithville, TN, name of parent, guardian or next of kin of female: blank).

BAXTER -- Funeral services for Ernest "Sonny" Harville, 63, of Smithville, will be held at 2 p.m. on Saturday, May 31, from the chapel of Baxter Funeral Home. Burial will be in Odd Fellows Cemetery.

The family will receive friends from 7 a.m.-9 p.m. today, Friday, May 30, and after 7 a.m. on Saturday, May 31, at the funeral home.

Mr. Harville died Wednesday, May 28, 2008, in DeKalb Community Hospital.

He was born Oct. 2, 1944, in Putnam County to the late Warren G. and Alice Jones Harville.

His family includes his wife, Ruby Harville of Smithville; a son, Wayne Harville of Smithville; a sister, Betty Palk of Cookeville; and many friends and family.

Bro. Mike Owens will officiate at the services.

Friday, May 30, 2008: Herald Citizen Newspaper, Cookeville, TN

Haskell Lee Harville Obt.
b. 20 March 1912, Putnam Co., TN – d. 1 February 1980, Cookeville, Putnam Co., TN, md **Nellie (Petty) Harville**, b. 7 November 1915, Putnam Co., TN – d. 7 January 1988, Cookeville, Putnam Co., TN.
*See Cordell Cole buried in Odd Fellows Cemetery.
*See Kenneth Hale "Big H." Harville Obt.
*See Melvin C. Harville buried in Odd Fellows Cemetery.
*See Luther Harville buried in Odd Fellows Cemetery.
*See Marie (Harville) Cole Stout Obt. buried in the Marlow Cemetery, Putnam Co., TN.

(SS Death Index: Name: **NELLIE HARVILLE** Birth: 07 Nov 1915-Death: Jan 1988 - Last Residence: (Baxter, Putnam Co., TN) -Last Benefit: (none specified) – SSN: 413-74-5025, TN)

(SS Death Index: Name: **HASKELL HARVILLE** Birth: 20 Mar 1912 -Death: Feb 1980 - Last Residence: (Baxter, Putnam Co., TN) -Last Benefit: (none specified) – SSN: 414-05-2443, TN)

BAXTER – Funeral services for Haskell Lee Harville, 67, of Route 1, Baxter, were conducted Sunday, Feb. 3, at 2 p.m. at the chapel of Baxter Funeral Home with Bro. Henry Roberson officiating. Burial was in Oddfellow Cemetery.

Mr. Harville died February 1 at Cookeville General Hospital.

A native of Putnam County, he was the son of Elzie and Carrie Dyer Harville. He was a retired lumber grader with Cookeville Planing Mill.

Survivors include his wife, Nellie Harville of Baxter; three sons, Bobby Harville of Cookeville, Kenneth Harville and Bonnell Harville, both of Baxter; four daughters, Mrs. Jewell Qualls, Mrs. Marie Stout, Miss Darlene Harville, all of Baxter, and Mrs. Jean Wilson of Double Springs; three brothers, Oscar Harville, Junior Harville and Melvin Harville, all of Baxter; three sisters, Pearl Thompson of Nashville, Ruby Harville of Madison, and Cora Bryant of Cookeville; eleven grandchildren.

Herald Citizen Newspaper, Cookeville, TN: 6 February 1980

Infant of Haskell and Nellie Harville.
*See Haskell Lee Harville Obt.

Elzie Turner Harville Jr. Obt.
b. 4 August 1912, Putnam Co., TN – d. 11 May 2006, Cookeville, TN, md on the 20th of December 1941, Putnam Co., TN to **Mabel J. (Bryant) Harville**, b. 27 May 1927, d/o **Bice Finis "Bob" Bryant** (1899-1987) & **Margaret Pauline Dennis** (1911-1989). Elzie Harville Jr., s/o **Elzie Harville Sr.** (1885-1961) & **Carrie Dyer** (1886-1966).
*See Bice Finis "Bob" Bryant buried in Odd Fellows Cemetery.
*See Finis "Jack" E. Bryant buried in Odd Fellows Cemetery.
*See Elzie Turner Harville Sr. Obt.
*See J. L. Harville buried in Odd Fellows Cemetery.
*See Melvin Claude Harville Obt.

J. L. Harville
b. 28 September 1942 – d. 11 June 1963, s/o **Elzie Turner Harville Jr.** (1912-2006) & **Mable J. Bryant**. (Pictures on tombstone).
'He was the sunshine of our home'

Kendra Melissa "Lisa" Yvonne Harville

b. 27 January 1973 – d. 4 February 1988, d/o **Kenneth Hale "Big H." Harville** (1943-2002) & **Lydia Ester "Lil" Horn** (1945-2007).
'In Loving Memory'
*See Kenneth Hale "Big H." Harville Obt.
*See Lydia Ester "Lil" (Horn) Harville Obt.)

Kenneth Hale "Big H." Harville Obt.
b. 16 June 1943, Putnam Co., TN – d. 18 December 2002, Nashville, Davidson Co., TN, md on the 3rd of March 1964 to **Lydia Ester "Lil" (Horn) Harville**, b. 14 August 1945, Putnam Co., TN – d. 16 May 2007, Putnam Co., TN, d/o **Bob Horn** & **Julie Welch**. Kenneth Hale "Big H." Harville, s/o **Haskell Lee Harville** (1912-1980) & **Nellie Petty** (1915-1988). Children: Kimberly Ann (Harville) Walker & Kendra Melissa "Lisa" Yvonne Harville.

*See Haskell Lee Harville Obt.
*See Lydia Ester "Lil" (Horn) Harville Obt.

COOKEVILLE -- Funeral services for Kenneth H. Harville, 59, of Baxter will be held at 2:30 p.m. on Friday, Dec. 20, from the chapel of Baxter Funeral Home. Burial will be in Odd Fellows Cemetery.

The family will receive friends from 6-9 p.m. today, Thursday, Dec. 19, at the funeral home.

Mr. Harville died on Wednesday, Dec. 18, 2002, at Vanderbilt Hospital, following an automobile accident.

He was born on June 16, 1943, in Putnam County to the late Haskell and Nell Petty Harville.

Mr. Harville was retired from the Tennessee Tech Maintenance Department.

His family includes his wife, Lydia Horn Harville of Baxter; a daughter and son-in-law, Kim and James Walker of Cookeville; two brothers, Bob and Bonnell Harville, both of Baxter; and three sisters, Jewel Qualls, Jean Wilson and Darlene Harville, all of Baxter.

In addition to his parents, he was preceded in death by a daughter, Lisa Harville, and a sister, Marie Stout.

Rev. Ovle Tinch will officiate at the services.

Published December 19, 2002 1:14 PM CST: Herald Citizen Newspaper, Cookeville, TN

Leara Bee (Bryant) Harville Obt.
b. 1 April 1911, Putnam Co., TN – d. 5 January 1991, Baxter, Putnam Co., TN, md **Oscar Finley Harville**, b. 23 October 1909, Putnam Co., TN – d. 16 October 1994, Algood, Putnam Co., TN, s/o **Elzie T. Harville Sr.** (1885-1961) & **Carrie Dyer** (1886-1966). Leara Bee (Bryant) Harville, d/o **Smith Daniel Bryant** (1884-1963) & **Liza J. Woodard** (1882-1960), both buried in Bryant Cemetery, Putnam Co., TN.
*See Oscar Finley Harville Obt.

BAXTER – Funeral services for Leara Bee Harville, 79, of Baxter will be held Tuesday, Jan. 8, at 2 p.m. in the chapel of Baxter Funeral Home. Burial will be in the Odd Fellows Cemetery.

Mrs. Harville died Saturday (January 5, 1991) at her home in Baxter.

Born April 1, 1911, in Putnam County, she was the daughter of the late Smith and Eliza Woodard Bryant.

She was a homemaker.

Her family includes her husband, Oscar F. Harville of Baxter; three daughters, Rita Sue Gentry of Virginia, Lora McLeod and Lois Leger, both of Florida; one son, Ralph Harville of Baxter; seven grandchildren, four step-grandchildren and three great-grandchildren.

The family will receive friends after 4 p.m. today, January 7, at the funeral home.

Linda J. Harville
b. & d. 16 March 1970.

Lydia Ester "Lil" (Horn) Harville Obt.
b. 14 August 1945, Putnam Co., TN – d. 16 May 2007, Putnam Co., TN, md on the 3rd of March 1964 to Kenneth Hale "Big H." Harville, b. 16 June 1943, Putnam Co., TN – d. 18 December 2002, Nashville, Davidson Co., TN, s/o **Haskell Harville** & **Nell Petty**. Children: Kimberly Ann (Harville) Walker & Kendra Melissa "Lisa" Yvonne Harville. Lydia Ester "Lil" (Horn) Harville, d/o **Bob Horn** & **Julie Welch**.

'There is life above, and all that life is love'
*See Kenneth Hale "Big H." Harville Obt.
*See Kendra Melissa "Lisa" Yvonne Harville buried in Odd Fellows Cemetery.

COOKEVILLE -- Funeral services for Lydia Ester Harville, 61, of Cookeville will be held Friday, May 18, at 1 p.m. in the chapel of Whitson Funeral Home. Burial will be in Odd Fellow Cemetery.

Family will receive friends today, Thursday, May 17, from 5-9 p.m. and Friday, May 18, from 7 a.m. until time of services at the funeral home.

Mrs. Harville died May 16, 2007, at her residence.

(Pictured: Kenneth H. Harville and his wife Lydia Ester (Horn) Harville)

She was born Aug. 14, 1945, in Putnam County to the late Bob and Julie Welch Horn.

Mrs. Harville was a retired factory worker. She was an active member of Senior Citizen's Center in Cookeville. She was an avid bingo player and loved gardening and flowers. She was also active in New Beginnings Assembly of God Church.

Her family includes a daughter and son-in-law, Kim and James (Bubba) Walker of Cookeville; her sister, Ruby Jewell Holloway of Cookeville; her half-sister, Kathleen Horn of Cookeville; two best friends, Reba Sherrill and Anita Napier, both of Cookeville; and her pet dog, Barney.

In addition to her parents, Mrs. Harville was preceded in death by her husband, Kenneth Harville, and a daughter, Lisa Harville.

Pallbearers will be Todd Latta, Mike Maxwell, Keith Napier, Eddie Walker, David Paris and Brandon Tayes.

Bro. Myron Greer will officiate the services.

Published May 17, 2007 11:04 AM CDT: Herald Citizen Newspaper, Cookeville, TN

Linda J. Harville
b. 16 March 1970 – d. 16 March 1970.

Linda Lois (Johnson) Harville Obt.
b. 20 September 1948, Cookeville, Putnam Co., TN – d. 3 December 2019, Nashville, Davidson Co., TN, md on the 30th of November 1965, Jackson Co., TN to **Tommy M. C. Harville**, b. 2 October 1944, Putnam Co., TN - d. 8 May 2000, Cookeville, Putnam Co., TN, s/o **Melvin Claude Harville** (1915-1982) & **Mary Jane Hammock** (1918-1998). Linda Lois (Johnson) Harville, d/o **William Luther "Dobbin" Johnson** (1915-2003) & **Mattie Mae Ford** (1925-2000).
*See Tommy M. C. Harville Obt.
*See William Luther "Dobbin" Johnson Obt.

(**Source**: Tennessee State Marriage record, Jackson Co., TN, pg. 481: M. C. Harville married 30 November 1965, Jackson Co., TN, age 21, address: Box 62, Baxter, TN to Linda Lois Johnson, age 17, address: Box 134, Baxter, TN. Name of parent, guardian or next of kin of female: William L. Johnson. Name of parent, guardian or next of kin of male: Mrs. & Mrs. Melvin Harville).

GAINESBORO — Funeral services for Mrs. Linda Lois Harville, 71, of Cookeville, Tennessee, will be held at 1 p.m. Saturday, Dec. 7, in the Baxter chapel of Hooper-Huddleston & Horner Funeral Home. Bro. Fabron Nicholson will officiate. Interment will follow in Odd Fellows Cemetery.

Her family will receive friends at the funeral home Friday, Dec. 6, from 5-8 p.m., and Saturday, Dec. 7, from 10 a.m. until service time at 1 p.m.

Linda passed away Tuesday, Dec. 3, 2019 at Vanderbilt University Medical Center in Nashville, Tennessee.

She was born Sept. 20, 1948, in Cookeville, Tennessee, to the late William "Dobin" Johnson and Bessie Phillips Johnson.

Linda was a member of Rock Castle Emmanuel Church. She was a loving mother, grandmother and great-grandmother.

She is survived by daughter, Tammy (Danny) Tucker of Baxter; four sons, Danny (Sylvia Delong) Harville of Cookeville, Donnie (Lori Greatorex) Harville of Cookeville, Lee (Amie) Harville of Cookeville and Tommy Dale (Mendy) Harville of Baxter; five brothers, Clark Johnson of Baxter, Roy (Linda) Lane of Ashland City, Tennessee, Kenneth (Brenda) Lane of Baxter and Hance Lane of Baxter; two sisters, Joyce Dunn and Charlene R osse, both of Baxter; grandchildren, Kristen Harville, Candace (Matthew) Spurlock, Corey (Mary) Ragland, Kayla (Justin) Schaefer, Cade (Taylin) Tucker, Cody Harville, Mason Harville, Brandon Murphy, Makenzie Harville, Cassidy Tucker, Daniel (Victoria) Harville, Alexis Harville, Randy (Shakota) Harville and Katie Harville; great-grandchildren, Easton Spurlock, Cooper Tucker, Kolyn and Karson Schaefer, Kessler, Kallie, and Ace Harville, Ramsey Snook, Nevah Robinson and Raegan Helms; and special sister-in-law, Wanda Batson.

In addition to her parents, she was preceded in death by her husband, Tommy Harville; step-mother, Mattie Johnson; and infant brother, Roger Johnson.

Baxter chapel of Hooper-Huddleston & Horner Funeral Home is in charge of arrangements, 858-2134.

Herald-Citizen, Cookeville, TN: 5 December 2019

Mable Juanita (Bryant) Harville Obt.

b. 27 May 1927, Putnam Co., TN – d. 25 June 2021, Nashville, Davidson Co., TN, md on the 20th of December 1941, Putnam Co., TN to Elzie Turner Harville J., b. 4 August 1912, Putnam Co., TN – d. 11 May 2006, Cookeville, TN, s/o **Elzie Harville Sr.** (1885-1961) & **Carrie Dyer** (1886-1966). Mable Juanita (Bryant) Harville, d/o **Bice Finis Bryant** (1899-1987) & **Margaret Pauline Dennis** (1911-1989).
*See Bice Finis Bryant buried in Odd Fellows Cemetery.
*See Elzie Turner Harville Jr. Obt.

(**Source**: Tennessee State Marriage record, Putnam Co., TN, pg. 35 – Junior Harville married 20 December 1941, Putnam Co., TN, age 20, address: Baxter, Putnam Co., TN to Mable Bryant, age 16, address: Baxter, Putnam Co., TN. Name of parent, guardian or next of kin of female: Bice Bryant, Baxter, Putnam Co., TN).

Funeral services for Mabel Juanita Harville, 94 of Baxter, will be held Sunday, June 27, 2021 at 1:00 P.M. in the Baxter Chapel of Hooper-Huddleston & Horner Funeral Home with Bro. Archie Whitefield and Bro. Tim Sharp officiating. Interment will follow in Odd Fellows Cemetery.

The family will receive friends Saturday 5-8 pm and again on Sunday 11 am until service time at the funeral home.

The family kindly requests face coverings be worn.

Mrs. Harville passed away Friday, June 25, 2021 at Skyline Medical Center in Nashville, TN.
She was born May 27, 1927 in Putnam County, TN to the late Bice Bryant and Pauline Dennis Bryant.
In addition to her parents, she was preceded in death by her husband whom she adored for over 60 years, Elzie Harville, Jr. (m. Dec. 21, 1941, d. May 11, 2006); son, JL Harville; granddaughter, Linda Juanita Harville; brothers, Jack Bryant and Fred Bryant and a sister, Ethebert Lollis.

She was a member of Boma Church of God. She loved cooking, making quilts, embroidering, canning and reading books. She loved to learn. She was a wonderful mother, grandmother, and friend to all. To know her was to love her. She had a special way with people.

Mrs. Harville is survived by son, TJ Harville and wife Linda of Baxter; granddaughter, Judy Lynn Farris and husband Steven; brother, Demus Bryant (Janie) of Elijay, GA; and a host of nieces, nephews, great nieces and nephews, extended family and beloved friends.

Mrs. Harville's family wishes to thank Dr. Kenny Lynn and his entire staff for the wonderful care extended to her.

Pallbearers will be family and friends.

Baxter Chapel Hooper-Huddleston & Horner Funeral Home is in charge of arrangements (931)858-2134.
Share memories and condolences at hhhfunerals.com

Herald-Citizen, Cookeville, TN: 25 June 2021

Luther Harville
b. 27 August 1937, Putnam Co., TN – d. 27 August 1937, Putnam Co., TN, s/o **Haskell Lee Harville** (1912-1980) & **Nellie Petty.** DC#19400, Putnam Co., TN: Luther Harville.
*See Haskell Lee Harville Obt.

Mary Jane (Hammock) Harville Obt.
b. 20 May 1918, Hickman Co., TN – d. 12 October 1998, Cookeville, Putnam Co., TN, md on the 21st of January 1938, Putnam Co., TN to **Melvin Claude Harville**, b. 1 February 1915, Putnam Co., TN – d. 24 September 1982, Cookeville, Putnam Co., TN, s/o **Elzie Harville** & **Carrie Dyer**. Mary Jane (Hammock) Harville, d/o **Mack Hammock** (1885-1950) & **Susie Nelson** (1886-1975).
*See Edna Louise (Harville) Allen Obt.
*See Henry Lee Allen Obt.
*See Mack Hammock buried in Barnes Cemetery, Poplar Springs, Overton Co., TN.
*See Melvin Claude Harville Obt.
*See Haskell Lee Harville Obt.
*See Tommy M.C. Harville Obt.

(**Source**: Tennessee State Marriage record, Putnam Co., TN, pg. 495: Melvin Harville married 21 January 1938, Putnam Co., TN, age 23, address: Baxter, TN to Mary Jane Hammock, age 22, address: Rt. 4, Cookeville, TN, name of parent, guardian or next of kin of female: Mack Hammock, Rt. 4, Cookeville, TN).

BAXTER – Funeral services for Mary Jane Harville, 80, of Baxter will be held at 2 p.m. on Wednesday, Oct. 14, from the chapel of Baxter Funeral Home. Burial will be in Odd Fellows Cemetery.

The family is currently reciving friends at the funeral home.

Mrs. Harville died on Monday, Oct. 12, 1998, at Cookeville Manor Nursing Home.

She was born on May 20, 1918, in Hickman County to the late Mack and Susie Hammock. Mrs. Harville was a homemaker.

Her family includes two sons, J. C. and Tommy Harville, both of Baxter; three daughters, Wanda Batson of Brentwood, Billie Collier of Baxter and Edna Louise Allen of Nashville; a sister, Linnie Wheeler of Double Springs; 17 grandchildren and a host of great-grandchildren.

In addition to her parents, she was preceded in death by her husband, Melvin Claude Harville.

Bro. Jim Holyfield will officiate at the services.

Herald-Citizen, Cookeville, TN

Melvin Claude Harville Obt.
b. 1 February 1915, Putnam Co., TN – d. 24 September 1982, Cookeville, Putnam Co., TN, md on the 21st of January 1938, Putnam Co., TN to **Mary Jane (Hammock) Harville**, b. 20 May 1918, Hickman Co. – d. 12 October 1998, Cookeville, Putnam Co., TN, d/o **Mack Hammock** (1885-1950) & **Susie Nelson** (1886-1975). Melvin C. Harville, s/o **Elzie Turner Harville Sr.** (1885-1961) & **Carrie Dyer** (1886-1966), buried in buried in Alex Byers Cemetery, Putnam Co., TN. Mack Hammock is buried in Barnes Cemetery, Overton Co., TN.
*See Edna Louise (Harville) Allen Obt.
*See Henry Lee Allen Obt.
*See Billie (Harville) Collier buried in Odd Fellows Cemetery.
*See Elzie Turner Harville Sr. buried in Odd Fellows Cemetery.
*See Haskell Lee Harville Obt.
*See Mary Jane (Hammock) Harville Obt.
*See Tommy M.C. Harville Obt.

(**Source**: Tennessee State Marriage record, Putnam Co., TN, pg. 495: Melvin Harville married 21 January 1938, Putnam Co., TN, age 23, address: Baxter, TN to Mary Jane Hammock, age 22, address: Rt. 4, Cookeville, TN, name of parent, guardian or next of kin of female: Mack Hammock, Rt. 4, Cookeville, TN).

BAXTER – Funeral services for Melvin Claude Harville, 67, will be held Monday, September 27, 1982, in the chapel of Baxter Funeral Home, with Bro. Wesley Blair officiating and burial following in the Odd Fellows Cemetery.

Mr. Harville, a native of Putnam County and a retired machinist with Cookeville Planing Mills, died Friday, September 24, in Cookeville General Hospital.

He was the son of the late Elzie and Carrie Dyer Harville.

Survivors include his wife, Mary Hammock Harville of Baxter; two sons, J. C. and Tommy Harville of Baxter; three daughters, Louise Allen of Nashville, Willie Geraldine Collier of Baxter, and Wanda Batson of Nashville; two brothers, Junior and Oscar Harville of Baxter; two sisters, Mrs. Cora Bryant of Cookeville and Mrs. Ruby Reed of Nashville; 15 grandchildren, and one great-grandchild.

Baxter Funeral Home is in charge of arrangements.

Oscar Finley Harville Obt.
b. 23 October 1909, Putnam Co., TN – d. 16 October 1994, Algood, Putnam Co., TN, md to **Leara Bee (Bryant) Harville**, b. 1 April 1911, Putnam Co., TN – d. 5 January 1991, Baxter, Putnam Co., TN, d/o d/o

Smith Daniel Bryant (1884-1963) & **Liza J. Woodard** (1882-1960). Oscar Finley Harville, s/o **Elzie T. Harville Sr.** (1885-1961) & **Carrie Dyer** (1886-1966).
*See Elzie T. Harville Sr. buried in Odd Fellows Cemetery.
*See Leara Bee (Bryant) Harville Obt.
*See Ralph "Deacon" R. Harville Obt.

BAXTER – Funeral services for Oscar Finley Harville, 84, of Baxter will be held Wednesday, October 19, at 2 p.m. in the chapel of Baxter Funeral Home. Burial will be in Odd Fellows Cemetery.

Mr. Harville died Sunday, October 16, 1994, in Masters Health Care Center.

Born October 23, 1909, in Putnam County, he was the son of the late Elzie and Carrie Dyer Harville.

He was employed by W. T. Sewell Co. in Baxter as a warehouse stocker.

His family includes one son, Ralph Harville of Baxter; three daughters, Rita Sue Gentry of NC and Lorrell McLeod and Lois Leger, both of Valrico, FL; one brother, Elzie Jr. Harville of Baxter; two sisters, Cora Bryant of Cookeville and Ruby Reed of Nashville; seven grandchildren, four step-grandchilden, four great-grandchildren, and one stepgreat-grandchild.

In addition to his parents, Mr. Harville was preceded in death by his wife, Leara B. Bryant Harville.

The family will receive friends after 6 p.m. tonight at the funeral home.

Bro. Clyde Cunningham and Bro. Archie Whitefield will officiate at the services.

Ralph "Deacon" Richard Harville Obt.
b. 15 March 1936, Putnam Co., TN – d. 22 March 2003, Baxter, Putnam Co., TN, md on the 6th of June 1986, Putnam Co., TN to **Cathy Fay Keith Harville**. Ralph "Deacon" Harville, s/o **Oscar Finley Harville** (1909-1994) & **Leara Bee Bryant** (1911-1991).
*See Oscar Finley Harville Obt.

(**Source**: Tennessee State Marriage record, Putnam Co., TN, pg. 477 – **Ralph Richard Harville** married 6 June 1986, Putnam Co., TN, age 50, b. 15 March 1936, address: Rt. 3, Box 16C, Baxter, TN **to Cathy Fay Young**, age 30, b. 22 January 1956, address: Rt. 3, Box 16C, Baxter, TN. Name of parent, guardian or next of kin of female: **Polly Sue Netherton, mother**, Gainesboro, Jackson Co., TN).

BAXTER -- Funeral services for Ralph 'Deacon' Harville, 67, of Baxter will be held at 2 p.m. on Monday from the Boma First Church of God . Burial will be in Oddfellow Cemetery.

The family will receive friends from 11 a.m. until 9 p.m. today at Baxter Funeral Home.

Mr. Harville died on March 22, 2003, at his home in Baxter.

He was born March 15, 1936, in Putnam County to the late Oscar and Leara Bryant Harville. Mr. Harville was a member of the Boma First Church of God.

His family includes his wife Cathy Keith Harville of Baxter; a son, Richard Harville, also of Baxter; a daughter and son-in-law, Phyllis and Lee Moody of North Carolina; three sisters and brothers-in-law: Rita and Mike Gentry of North Carolina, Lorrell and Larry McLeod of Florida, and Lois and John Ledger, also of Florida; four grandchildren; and special friends: June Lewis of Baxter, Sherrie Lewis of Nashville, and Amy Lewis of Baxter.

In addition to his parents, Mr. Harville was preceded in death by a brother, Eugene Harville.

Pallbearers will be friends and family.

Bro. Archie Whitefield. Bro. Fred Hawkins and Bro. Mike Peck will officiate at the services.

Published March 22, 2003 4:25 PM CST: Herald Citizen Newspaper, Cookeville, TN

Tommy M. C. Harville Obt.
b. 2 October 1944, Putnam Co., TN - d. 8 May 2000, Cookeville, Putnam Co., TN, md on the 30th of November 1965, Jackson Co., TN to **Linda Lois (Johnson) Harville**, b. 20 September 1948, Cookeville, Putnam Co., TN – d. 3 December 2019, Nashville, Davidson Co., TN, d/o **William L. "Dobbin" Johnson** (1915-2003) & **Mattie Mae Ford** (1925-2000). Tommy M. C. Harville, s/o **Melvin Claude Harville** (1915-1982) & **Mary Jane Hammock** (1918-1998).
*See Edna Louise (Harville) Allen Obt.
*See Mary Jane (Hammock) Harville Obt.
*See Melvin Claude Harville buried in Odd Fellows Cemetery.
*See Linda Lois (Johnson) Harville Obt.

(**Source**: Tennessee State Marriage record, Jackson Co., TN, pg. 481: M. C. Harville married 30 November 1965, Jackson Co., TN, age 21, address: Box 62, Baxter, TN to Linda Lois Johnson, age 17, address: Box 134, Baxter, TN. Name of parent, guardian or next of kin of female: William L. Johnson. Name of parent, guardian or next of kin of male: Mrs. & Mrs. Melvin Harville).

BAXTER -- Funeral services for Tommy M.C. Harville, 55, of Baxter, will be held at 2 p.m. on Thurs., May 11, from the chapel of Baxter Funeral Home. Burial will be in Odd Fellows Cemetery in Baxter.

The family will receive friends after 6 p.m. today, Tues., May 9, at the funeral home.

Mr. Harville died on Mon., May 8, 2000, at Cookeville Regional Medical Center.

He was born on Oct. 2, 1944, in Putnam County to the late Melvin Claude and Mary Jane Hammock Harville. Mr. Harville was self-employed and the owner and operator of Tommy's Auto Sales.

His family includes his wife, Linda Harville of Baxter; two daughters, Tammy Renee Ragland and friend, Danny Tucker of Baxter, and Cynthia Harville of Cookeville; four sons and daughters-in-law, Tommy Dale and Mendy Harville of Sparta, Danny Lynn and Jennifer Harville of Rickman, Timothy Lee and Amie Harville, and Donnie Lynn and Crystal Harville, all of Baxter; three sisters and a brother-in-law, Willie Geraldine Collier of Baxter, Wanda and Mike Anderson of Brentwood, and Louise Allen of Nashville; a brother and sister-in-law, J.C. and Judy Harville of Baxter; and 11 grandchildren.

Bro. Fabron Nicholson will officiate at the services.

Warren G. Harville
b. 20 September 1924, TN – d. 26 July 1971, Baxter, Putnam Co., TN, md **Alice (Jones) Harville**, b. 23 May 1927 – d. 22 April 1971, d/o **Mary Jones**. Warren G. Harville, s/o **Elzie Turner Harville Sr.** (1885-1961) & **Carrie Dyer** (1886-1966). (Picture on tombstone).
*See Elzie Turner Harville Sr. buried in Odd Fellows Cemetery.
*See Mary Jones buried in Odd Fellows Cemetery.
*See Ernest "Sonny" Harville Obt.

(SS Death Index: Name: **WARREN HARVILLE** Birth: 20 Sep 1924-Death: Jul 1971 - Last Residence: (Baxter, Putnam Co., TN) -Last Benefit: (none specified) – SSN: 409-30-2593, TN)

Warren G. & Alice Jones Harville

(1930 census, Baxter Putnam Co., TN: Dwl: 78 - **Elzie Harville** is head of household, 44 yrs. old, TN md to **Carrie**, 4 yrs. old, TN. Children: Oscar, 20 yrs. old; Haskell, 18 yrs. old; Melvin, 15 yrs. old; Cora, 12 yrs. old; Elzie, 8 yrs. old, **Warren G.**, 5 yrs. old & Ruby Harville, 1 8/12 yrs. old. All born in TN).

Weldon William "Skip" Harville Obt.
b. 28 October 1921, Putnam Co., TN – d. 2 June 1998, Nashville, Davidson Co., TN, md on the 3rd of January 1975, Jackson Co., TN to **Loretta L. (Gentry) Harville**, b. 21 June 1928. Weldon W. "Skip" Harville, s/o **Billy Franklin Harville** (1870-1936) & **Effie Callie Roberson Harville Philpot** (1898-1974).
*See Billy Franklin Harville buried in Odd Fellows Cemetery.

(**Source**: Tennessee State Marriage record, Jackson Co., TN, pg. 362, #6149: Welden W. Harville married 3 January 1975, Jackson Co., TN, age 53, address Baxter, TN to Loretta Harville, age 46, address: Baxter, TN, name of parent, guardian of next of kin of female: Mr. & Mrs. Lewis Gentry, Baxter, TN. Name of parent, guardian or next of kin of male: Mrs. & Mrs. Billy Harville).

BAXTER - Funeral services for Weldon W. "Skip" Harville, 76, of Baxter will be held at 1 p.m. on Friday, June 5, from the chapel of Baxter Funeral Home. Burial will be in Odd Fellows Cemetery, with full military honors.

The family will receive friends from 3-8 p.m. today at the funeral home.

Mr. Harville died on Tuesday, June 2, 1998, at VA Hospital in Nashville.

He was born on Oct. 28, 1921, in Putnam County to the late Billy F. Harville and Callie Roberson Harville Philpot. Mr. Harville was retired from the U.S. government and a retired Staff Sgt. U.S. Air Force, where he served for 26 years. He served in World War II and received the Purple Heart and Bronze Star. Mr. Harville was also a member of First Baptist Church in Baxter.

His family includes his wife, Loretta Harville of Baxter; four daughters and sons-in-law, Joyce and Norma Ford of Lake Wales, Fla., Rose Marie and Robert Sexton of Knoxville, Zora Kay and Robert Grissom of Chattanooga and Vickie and Ben Loftis of Cookeville; six grandchildren, Vincent Stone Ford, Tyler James Sexton, Charles Robert Grissom, Erica, Blake and Mandy Loftis; and three great-grandchildren, Brittany, Benjamin and Breanna Ford.

In addition to his parents, he was preceded in death by a brother, Lawrence Harville, and a sister, Hazel Petty.

Pallbearers will be Kenneth Gentry, Arlen and Ralph Bryant, Bill Medley, Charles Swallows and Jeff Wilhite.

Bro. Dow Allen will officiate at the services.

Published Thursday, June 04, 1998 11:11 AM CDT: Herald Citizen Newspaper, Cookeville, TN

BAXTER ALDERMAN LOSES BATTLE WITH CANCER:

Baxter Alderman Weldon W. “Skip” died Tuesday after a battle with cancer. He was 76.

Harville was in the middle of a four-year election term on the town’s board of aldermen, and now someone will be appointed to the position, according to Baxter officials.

According to the Baxter charter, the appointee will serve out the remaining two years of harville’s term.

The appointment will be made by the mayor and borad of aldermen.

Two other seats on the board are up for election on the August ballot. The are currently held by Ruth Crislip and Jim Hudkins, who are not running for ew-election.

Harville, a retired Air Force officer died in the VA Hospital in Nashville.

A native of Putnam Cpounty, he served in the Air Force for 26 years, was a veteran of World War II and earned the Purple Heart and Bronze Star medals.

He will be buried in Odd Fellows Cemetery will full military honors on Friday, Juen 5.

An obituary for Mr. Harville is being published elsewhere in today’s Herald-Citizen.

Thieves take veteran's grave decorations

Mary Jo Denton
Herald-Citizen Staff

Skip Harville was a decorated war veteran, one reason a full-sized U.S. flag hangs at his grave site in Baxter. But a thief with no respect for the dead -- or the living -- stole that emblem of honor recently, and police hope to find the culprit.

"We've had several theft of flowers and that theft of the flag off that grave in the Odd Fellows Cemetery lately, and we're watching the area real close now," said Baxter Police Chief Ron Ortlepp.

The cemetery, located on Buffalo Valley Road, has been hit by thieves looking for nice large flower arrangements several times in the past month or so, he said.

Last month, on the three-year anniversary of her husband's death, Loretta Harville placed a red, white and blue flower arrangement on his grave. The colors went well with the flag that was hanging on a pole at the grave's footrock.

Recently, someone stole the flower arrangement and the flag, and Loretta Harville is saddened and angry.

"They probably would have taken the flagpole too if it wasn't concreted down," she said.

"It wouldn't hurt me as bad if they stole something from me instead of from his grave.

"To think that somebody would steal from his grave, from the grave of somebody who risked his life in service to this country. You don't get any lower than stealing from the dead."

Her husband, Weldon W. “Skip” Harville, died June 2, 1998, at age 76. He was retired from the U.S. Air Force and had served in World War II and in the Korean War. He had received the Purple Heart and the Bronze Star for his war service.

He is buried beside his parents, and Mrs. Harville keeps nice flower arrangements on all the graves.

And thieves have taken those flowers and flowers from other graves in the cemetery in recent incidents.

Anyone with information about the recent thefts at the Odd Fellows Cemetery should contact the Baxter Police Dept. at 858-4111.

Published July 12, 2001 1:14 PM CDT: Herald Citizen Newspaper, Cookeville, TN

Mary Ann Hasting
b. 17 February 1956 – d. 17 February 1956.

Wilbur Turman Hasting
b. 21 June 1920 – d. 27 March 1993, Nashville, Davidson Co., TN, md on the 28th of December 1952, Putnam Co., TN to **Fannie Ruth (Stanton) Hasting**, b. 30 March 1924 – d. 18 February 2008. Wilbur Turman Hasting, s/o **William Truman Hasting** (1897-1957) & **Clara Dorcus Swift** (1903-1987), both buried in Netherland Cemetery, Overton Co., TN.
‘Together Forever’

(**Source**: Tennessee State Marriage record, Putnam Co., TN, pg. 397 - Wilbur Turman Hasting married 28 December 1952, Putnam Co., TN, age 32, b. 21 June 1920, address; Rt. 1, Algood, Putnam Co., TN to Fannie Ruth Stanton, age 28, b. 30 March 1924, address: Baxter, Putnam Co., TN. Name of parent, guardian or next of kin of female: Mrs. Dewie Stanton, mother; Baxter, Putnam Co., TN. Name of parent, guardian or next of kin of male: William Truman Hasting, father, Rt. 1, Algood, Putnam Co., TN).

(1930 census 1st Dist., Overton Co., TN: Dwl: 36 - **W. Truman Hasting** is head of household, 32 yrs. old, TN, md to **Clarie D.,** 26 yrs. old, TN. Children: Wilbur T., 9 yrs. old, TN & C. Virginia Hasting, 6 yrs. old, TN).

Rutha Elmo “Etta” Helms
b. 24 September 1876, TN – d. 28 October 1955, Putnam Co., TN, d/o **Marcus "Mark" Helms** (1846-1940) & **Elizabeth "Bettie" Sypert** (1847-1932), both buried in Jones Cemetery, Putnam Co., TN.

DC: #23242, 11th Civil Dist., Putnam Co., TN. Cause of Death: Aortic Stenosis. Attended by: E. D. Gross, M. D., Chestnut Mound, TN. Informant: Mrs. P. Young. Undertaker: Jack Carver Funeral Home. Father: Marcus H. Helms – Mother: Elizabeth D. Helms.

Edward "Ed" Wilson Henley Obt.
b. 8 May 1947, Baxter, Putnam Co., TN – d. 10 July 2017, Nashville, Davidson Co., TN, md on the 10th of November 1983, Putnam Co., TN to **Candy Roene (Bilbrey) Henley**, b. 11 November 1964. Edward “Ed” Wilson Henley, s/o **Warren Monroe Henley** (1913-1982) & **Lora Alice Pippin** (1915-1980).
*See Lora Alice (Pippin) Dyer Henley Obt.
*See Warren M. Henley buried in Odd Fellows Cemetery.

(**Source**: Tennessee State Marriage record, Putnam Co., TN, pg. 118 – Edward Wilson Henley married 10 November 1983, Putnam Co., TN, age 36, b. 8 May 1947, address: Rt. 3, Baxter, TN to Candy Roene Bilbrey, age 18, b. 11 November 1964, address: Rt. 3, Monterey, TN 38574).

Funeral services for Edward "Ed" Wilson Henley, age 70, of Baxter will be held Thursday, July 13th, 2017 in the chapel of Presley Funeral Home with

Pastor Fabron Nicholson officiating.

Interment will follow in Odd Fellows Cemetery.

The family will receive friends Thursday from 12:00 noon until time of service at 3:00 pm in the Chapel of Presley Fun eral Home.

Ed passed away Monday, July 10, 2017 at Vanderbilt University Medical Center in Nashville, Tennessee following extended illness.

He was born Thursday, May 08, 1947 in Baxter, Tennessee to the late Warren Monroe Henley and Lora Alice Pippin Henley.

Ed will always be remembered as a hard working family man. He loved the outdoors, hunting, fishing and farming. He loved the opportunity he had to help people during his thirty four year career in law enforcement.

In addition to his parents, he was preceded in death by: two half brothers, Bobby and Billy Joe Dyer.

He is survived by, his wife of thirty three years, Candy Bilbrey Henley; son, Tommy Henley and wife, Natalie, of Eagleville, Tennessee; three daughters, Lorie Henley Crouch, of Cookeville, Natasha Henley Price, and husband, Johnny, of Red Boiling Springs, Kasey Henley, of Baxter; seven grandchildren; one great grandchild; sister, Evelyn Dyer, of Baxter.

Pallbearers will be family and friends.

Honorary Pallbearers will be the Putnam County Sheriff Department.

Honors will be provided by Putnam County Honor Guard.

Herald-Citizen, Cookeville, TN: 12 July 2017

Lora Alice (Pippin) Dyer Henley Obt.
b. 20 December 1915, Jackson Co., TN - d. 4 July 1980, Cookeville, Putnam Co., TN, md on the 5th of April 1947 to **Warren Monroe Henley**, b. 5 June 1913 – d. 21 July 1982. Lora Alice (Pippin) Henley, d/o **Henry L. Caine Pippin** (1869-1916) & **Alice May McClellan** (1872-1954). Lora Alice (Pippin) Dyer Henley md 1st on the 23rd of February 1937, Putnam Co., TN to **Everette Ray Dyer**, b. 2 September 1913, Putnam Co., TN – d. 14 June 1940, s/o **Ambus Dyer** & **Fina Judd**.
*See Everette Ray Dyer buried in Odd Fellows Cemetery.
*See Mary Evelyn Dyer Obt.
*See Henry Logan Cain Pippin buried in Odd Fellows Cemetery.
*See Edward "Ed" Wilson Henley Obt.
*See Warren Monroe Henley buried in Odd Fellows Cemetery.

(**Source**: Tennessee State Marriage record, Putnam Co., TN, pg. 313, #18: Everett Dyer married 23 February 1937, Putnam Co., TN, age 24, address: Baxter, TN to Lora Pippin, age 21, address: Rt. 4, Cookeville, TN, name of parent, guardian or next of kin of female: Mrs. Alice Pippin, Cookeville, TN).

(**Source**: Tennessee State Marriage record, Putnam Co., TN, pg. 86: Monroe Henley married 5 April 1947, age 33, b. 2 June 1913, address: Baxter, TN to Lora Dyer, age 31, b. 20 December 1915, address: Baxter, TN, name of parent, guardian or next of kin of female: Mrs. Henry L. Pippin, Baxter, TN).

BAXTER - Funeral services for Lora Alice Henley, 64, of Route 3, Baxter, were conducted Sunday, July 6, at the chapel of Dyer Funeral Home with Bro. Charles Maxwell and Bro. Hobert Pippin officiating. Burial was in Odd fellow Cemetery.

Mrs. Henley died July 4 at Cookeville General Hospital.

A native of Jackson County, she was the daughter of Henry L. Caine Pippin and Alice May McClellan Pippin.

Survivors include her husband Warren Henley of Baxter; a daughter, Mary Evelyn Dyer of Baxter; three sons, Bobby Ray Dyer of Michigan, Billy Joe Dyer and Edward Wilson Henley, both of Baxter; three sisters, Mrs. Rosie Grogan of Illinois, Mrs. Flossie Dyer of Smithville and Mrs. Blonnie Phy of Cookevile; five grandchildren.

Active pallbearers were Davis Chaffin, James Flatt, Alvin Clouse, Austin Thomas, Delbert Dildine, Clay Roberts and Roy Watts.

Dyer Funeral Home was in charge of arrangements.

Herald Citizen Newspaper, Cookeville, TN: 7 July 1980.

Warren Monroe Henley
b. 5 June 1913 – d. 21 July 1982, md on the 5th of April 1947, Putnam Co., TN to **Lora Alice (Pippin) Dyer Henley**, b. 20 December 1915, Jackson Co., TN – d. 4 July 1980,, Cookeville, TN, d/o **Henry Logan Caine Pippin** (1869-1916) & **Alice May McClellan** (1872-1954).
'Precious Lord take my hand'
*See Everette Ray Dyer buried in Odd Fellows Cemetery.
*See Edward "Ed" Wilson Henley Obt.
*See Lora Alice (Pippin) Dyer Henley Obt.
*See Henry Logan Cain Pippin buried in Odd Fellows Cemetery.

(**Source**: Tennessee State Marriage record, Putnam Co., TN, pg. 86: Monroe Henley married 5 April 1947, age 33, b. 2 June 1913, address: Baxter, TN to Lora Dyer, age 31, b. 20 December 1915, address: Baxter, TN, name of parent, guardian or next of kin of female: Mrs. Henry L. Pippin, Baxter, TN).

Eddie Ray Herald Obt.
b. 11 May 1938, Silver Point Putnam Co., TN – d. 4 October 2021, Baxter, Putnam Co., TN, (US Army), md on the 9th of June 1962, Putnam Co., TN to **Elda Sue (Bush) Herald**, b. 28 January 1940. Eddie Ray Herald, s/o **Solon Herald** (1909-1967) & **Alga Butts** (1915-2003), both buried in Crest Lawn Cemetery, Putnam Co., TN.
*See Alga (Butts) Herald Obt. buried in Crest Lawn Cemetery, Putnam Co., TN.

(**Source**: Tennessee State Marriage record, Putnam Co., TN, pg. 447 – Eddie Ray Herald married 9 June 1962, Putnam Co., TN, age 24, b. 11 May 1938, address: Baxter, TN to Elda Sue Bush, age 22, b. 28 January 1940, address: Rt. 1, Baxter, TN. Name of parent, guardian or next of kin of female: Mrs. Alfred Bush, mother, Rt. 1, Baxter, TN).

Eddie Ray Herald, 83 of Cookeville died suddenly at his home on Monday, October 4, 2021. He was born May 11, 1938 in Silver Point to the late Solon and Alga Butts Herald.

Eddie Ray was a 1959 graduate of Baxter Seminary and an Army veteran. He was a member of Baxter Church of Christ.

Eddie Ray was a retired contractor and owner of Herald Builders for over 35 years. He enjoyed fishing, building and attending sporting events, spending time with family and friends.

Survivors include his wife of 59 years (Married June 9, 1962) Sue Bush Herald; daughter: Tammy (Mark) Dronebarger - all of Cookeville; grandsons: Dalton (Molly) Dronebarger and Jake Dronebarger (Anna

Torrence); sister and brother-in-law: Frances O'Neil and Jim Hodges of Atlanta; nieces and nephews: Grace Hodges, Mary and Warren Spahn, Jimmy and Vicki Hodges; great niece and nephews: Jade, Trey and Hank Hodges.

In addition to his parents, he was preceded in death by a brother: William Henry "Buck" Herald.

Funeral services were held Thursday, October 7, 2021 at the Baxter Chapel of Hooper Huddleston Horner Funeral Home with Bro. Chris Ramsey officiating. Military honors were presented by the Veterans Honor Guard. Interment will be at Odd Fellows Cemetery at a later date.

William Henry "Buck" Herald Obt.
b. 5 November 1933, DeKalb Co., TN – d. 21 July 2019, Baxter, Putnam Co., TN, md on the 14th of February 1970, Putnam Co., TN to **Mary Sue (Cass) Cowen Smallen Herald**, b. 16 March 1944. William Henry "Buck" Herald, s/o **Solon Herald** (1909-1967) & **Alga Butts** (1915-2003), both buried in Crest Lawn Cemetery, Putnam Co., TN.
*See Alga (Butts) Herald Obt buried in Crest Lawn Cemetery, Putnam Co., TN.

(**Source**: Tennessee State Marriage record, Putnam Co., TN, pg. 170 – William Henry Herald married 14 February 1970, Putnam Co., TN, age 36, b. 5 November 1933, address: Rt. 2, Cookeville, TN to Mary Sue Smallen, age 25, b. 16 March 1944, address: Rt. 2, Baxter, TN. Name of parent, guardian or next of kin of female: John H. Cass, father, Rt. 2, Baxter, TN).

(**Source**: Tennessee State Marriage record, Jackson Co., TN, pg. 415, #2177 – Gene Cowen married 14 November 1964, age 28, address: Cookeville, TN to Mary S. Cass, age 20, address: Baxter, TN. Name of parent, guardian or next of kin of female: Mrs. John H. Cass, Baxter, TN).

(**Source**: Tennessee State Marriage record, Overton Co., TN, pg. 149 – Teddy Earl Smallen married 21 August 1967, Overton Co., TN, age 29, address: Rt. 2, Loudon, TN to Mary Sue Cowan, age 23, address: 860 20th St., Knoxville, TN. Name of parent, guardian or next of kin of female: John Cass, 350 Rt. 2, Baxter, TN 38544).

BAXTER — Memorial services with military honors for William Henry "Buck" Herald, 85, of Baxter, Tennessee, will be held at 6 p.m. today, Tuesday, July 23, at the Baxter chapel of Hooper-Huddleston & Horner Funeral Home.

The family will receive friends at the funeral home today, Tuesday, July 23, from 4 p.m. until service time. A private family interment will be in Odd Fellows Cemetery at a later date. Bro. Donnie Agee will officiate.

Mr. Herald died Sunday, July 21, 2019, at his home in Baxter.

He was born Nov. 5, 1933, in DeKalb County, Tennessee, to the late Solon and Alga Butts Herald.

He was a U.S. Navy veteran of the Korean Conflict, serving six years. He served on the USS Hornet.

He was a retired foreman in pipeline construction.

Survivors include his sister, Frances O'Neil Hodges of Oak Ridge; brother and sister-in-law, Eddie Ray and Sue Herald of Cookeville; nieces and nephews, Tammy Dronebarger, Grace Hodges, Mary Spahn and Jimmy Hodges.

Memorial contributions may be made to the Odd Fellows Cemetery Fund c/o Jim Sherrell, P.O. Box 275, Baxter, TN 38544.

Baxter chapel of Hooper-Huddleston & Horner Funeral Home is in charge of arrangements, 858-2134. You may share your thoughts and memories at www.hhhfunerals.com.

Herald-Citizen, Cookeville, TN: 23 July 2019

Clarence Herd
b. 19 December 1916 – d. 29 August 1972.

(SS Death Index: Name: **CLARENCE HERD** Birth: 19 Dec 1916-Death: Aug 1972 - Last Residence: (not specified) -Last Benefit: (none specified) – SSN: 365-12-0254, MI).

Joshua Ryan Horn
b. & d. 2 December 1990.
*See Linda Carol Brown Obt.

Samuel "Sam" Howell
b. 10 November 1896, Putnam Co., TN – d. 22 August 1986, Battle Creek, MI, md **Amanda Cordelia (Thomas) Howell**, b. 12 August 1904 – d. 10 July 1974. Samuel "Sam" Howell, s/o **James H. Howell** & **Sarah Jones**.
'Beyond the sunset'

(SS Death Index: Name: **AMANDA HOWELL** Birth: 12 Aug 1904-Death: Jul 1974 - Last Residence: (Cookeville, Putnam Co., TN) -Last Benefit: (none specified) – SSN: 413-22-2395, TN)

(1930 census, Liberal, Seward, KS: Dwl: 228 - **Sam Howell** is head of household, 33 yrs. old, TN, md to **Amanda C.,** 24 yrs. old, TN. Children: M. Bernice, 4 yrs. old, TX & Everett E. Howell, 1 yr. old, KS).

Betty Jean (Bruce) Hundley Obt.
b. 17 June 1956, Cookeville, Putnam Co., TN – d. 16 December 2019, Cookeville, Putnam Co., TN, md on the 20th of November 1973, Putnam Co., TN to **Bryan Hundley Sr**., b. 16 October 1951, Milwaukee Co., WI – d. 26 March 2020, Nashville, Davidson Co., TN, s/o **Donald Peterson Hundley** (1928-2013) & **Beverly Roller**. Betty Jean (Bruce) Hundley, d/o **Phylandon "Benny" Bruce** (1902-1974) & **Martha Edna Medley**.
*See Phylandon "Bennie" Bruce Obt.
*See Bryan Hundley Sr. Obt.

(**Source**: Tennessee State Marriage record, Putnam Co., TN, pg. 97 – Bryan Dale Hundley married 20 November 1973, Putnam Co., TN, age 22, b. 16 October 1951, address: 3rd Ave., Baxter, TN to Betty Jean Bruce, age 17, b. 17 June 1956, address; Rt. 3, Baxter, TN. Name of parent, guardian or next of kin of female: Mr. & Mrs. Landon Bruce, Rt. 3, Baxter, TN).

Betty Jean Hundley, age 63, of Baxter passed away Monday, December 16, 2019 at Cookeville Regional Medical Center in Cookeville, Tennessee.

She was born Sunday, June 17, 1956 in Cookeville, Tennessee to Martha Edna Medley Bruce and the late Phy Landon Bruce.

Betty was a loving wife, mother, and grandmother. She was the rock and glue of her family and did for everyone. Her shoes could never be filled. Betty drove for Putnam County School Transportation for 38 years. She will be greatly missed as she was Loved by All.

Betty was preceded in death by her father, Landon "Benny" Bruce; grandson, Jaxson Tyler Evans; 3 sisters.

She is survived by her husband, Bryan Hundley Sr.; children, Bryan Hundley Jr. & wife Joy of North Vernon, Indiana, Chrissy Sumbler and husband Joshua of Crossville, Tennessee, and Ashley Evans and husband Billy of Cookeville; grandchildren, Trey, Savannah, Jaden, Todd, Kistin, Shaeley, Niklaus & Jada (set to arrive in Jan.);mother, Martha Bryant of Baxter, Tennessee; brother, Joe Bruce of Maryville, Tennessee.

Funeral services were held Friday, December 20th, 2019 at Presley Funeral Home with John Pippin officiating. Interment followed in Odd Fellows Cemetery.

Herald-Citizen, Cookeville, TN: 18 December 2019

Bruce Allen Hundley Obt.
b. 20 March 1953, Milwaukee, WI – d. 8 July 2017, Cookeville, Putnam Co., TN, md on the 16th of September 1993, Putnam Co., TN to **Delena Michelle Calhoun Hundley**, b. 27 March 1968. Bruce Allen Hundley, s/o **Donald Petersen Hundley** & **Beverly May Roller**.

(**Source**: Tennessee State Marriage record, Putnam Co., TN, pg. 452 – Bruce Allen Hundley married 16 September 1993, Putnam Co., TN to Delena Michelle Calhoun, age 25, b. 27 March 1968, address: P. O. Box 495, 118th 1st Ave. S. Baxter TN. Name of parent, guardian or next of kin of female: Norma Trible, mother, 4244 Linton Rd., Cadiz, KY).

Funeral services for Bruce Allen Hundley, age 64, of Cookeville will be held Friday, July 14th, 2017 at 11:00 in the chapel of Presley Funeral Home with Pastor Larry Wilmoth officiating.

Interment will follow in Odd Fellows Cemetery.

The family will receive friends Friday, from 9:00 am until time of service at 11:00 am at Presley Funeral Home.

Bruce Allen Hundley passed away Saturday, July 8, 2017 at Cookeville Regional Hospital, following extended illness.

He was born Friday, March 20, 1953 in Milwaukee, Wisconsin to Beverly May Roller Hundley, and the late Donald Petersen Hundley.

He is survived by his mother, Beverly Roller Hundley, of Hopkinsville, Kentucky; daughter, Laura Hundley Walker (fiancee Scott Carter) of Cookeville; son, Kyle Hundley (fiancee Jessica Hooey) of Horesheads, New York; granddaughter, Harper Grace Hundley of Horesheads, New York; brother, Bryan (Betty) Hundley of Baxter; sister, Susan (David) Bolinger of Pembroke, Kentucky; a host of nieces, nephews, great nieces, and great nephews; special friend, Janie Clemons of Cookeville.

Pallbearers will be family and friends.

In lieu of flowers, the family has requested donations be made to Presley Funeral Home to help with final expenses.

Herald-Citizen, Cookeville, TN: 12 July 2017

Bryan Dale Hundley Sr. Obt.
b. 16 October 1951, Milwaukee, WI – d. 29 March 2020, Nashville, Davidson Co., TN, md on the 20th of November 1973, Putnam Co., TN to **Betty Jean (Bruce) Hundley**, b. 17 June 1956, Cookeville, Putnam Co., TN – d. 16 December 2019, Cookeville, Putnam Co., TN, d/o **Phylandon "Benny" Bruce** (1902-1974) & **Martha Edna Medley**. Bryan Dale Hundley Sr., s/o **Donald Peterson Hundley** (1928-2013) &

Beverly Roller. Donald Peterson Hundley is buried in Kentucky Veterans Cemetery West, Hopkinsville, Christian Co., KY.
*See Betty Jean (Bruce) Hundley Obt.

BAXTER — Bryan Dale Hundley Sr. age 68, of Baxter passed away Sunday, March 29, 2020, at Vanderbilt Medical Center in Nashville, Tennessee.

He was born Tuesday, October 16, 1951, in Milwaukee, Wisconsin, to Beverly May Roller Hundley and the late Donald Peterson Hundley.

Bryan was precded in death by his wife, Betty Jean Bruce Hundley; his father, Donald Peterson Hundley; grandson, Jaxson Tyler Evans and a brother, Bruce Allen Hundley.

He is survived by his children, Bryan Hundley Jr. and wife Joy of North Vernon, Indiana, Chrissy Sumbler and husband Joshua of Crossville, Tennessee, and Ashley Evans and husband Billy of Cookeville; grandchildren, Bryan lll (Trey), Savannah, Jaden, Todd, Kistin, Shaeley, Niklaus & JadaJean; mother, Beverly Hundley of Hopkinsville, Kentucky, and sister, Susan Bolinger of Pembroke, Kentucky.

Private family services were held at Odd Fellows Cemetery with John Pippin officiating.
There was no public visitation.

Herald-Citizen, Cookeville, TN: 3 April 2020

Albert Lloyd Hunter Obt.
b. 26 September 1904, Baxter, Putnam Co., TN – d. 14 August 1991, Cookeville, Putnam Co., TN, md on the 1st of June 1923, White Co., TN to **Etta (Sadler) Hunter**, b. 18 June 1904, Putnam Co., TN – d. 1 December 1998, Cookeville, Putnam Co., TN, d/o **James L. Sadler** (1873-1963) & **Lovie Jane McBroom** (1876-1955). Albert L. Hunter, s/o **James McMillian "Mack" Hunter** (1878-1960) & **Martha Geneve "Jennie" Allison** (1884-1960).
*See Etta (Sadler) Hunter Obt.
*See James McMillian "Mack" Hunter buried in Odd Fellows Cemetery.

COOKEVILLE -- Funeral services for Albert Lloyd Hunter, 87, of Cookeville will be held Saturday, August 17, at 10 a.m. in the First United Methodist Church. Burial will be in the Odd Fellow Cemetery.

Mr. Hunter

Mr. Hunter died Wednesday (August 14, 1991) at Cookeville General Hospital.

Born September 26, 1904 in Baxter, he was the son of the late James Mack and Martha J. Allison Hunter.

Mr. Hunter was a member of the First Untied Methodist Church and served as treasurer of the Chapel Class for several years. He was a member of the Senior Neighbors, AARP, Modern Woodmen of the America and the Cookeville Kiwanis Club.

He spent 35 years in Chicago, where he managed food stores for the National Food Chain. While in Chicago, he was an active member of the Broadway United Methodist Church, where he taught classes, was superintendent of the church school for 12 years, and was chairman of the Official Board for 5 years. In Cookeville, he worked part-ti,e for Bill Tidwell Food Town for 20 years. He was president of the Cookeville Kiwanis club and founded and edited the Kiwanis Newsletter.

His family includes his wife, Etta Sadler Hunter of Cookeville; one son, William "Bill" Hunter of Chicago; two sisters, Lula Mae Banks of Cookeville, Clorean Maxfield of Sullivan, IL; two sisters-in-law, Mae

Phillips and Dorothy Swallows, both of Baxter; three grandchildren, Kenneth Hunter, Diane Hunter Morgan and Karen Hunter; one great-grandson, Austin Hunter Morgan, all of IL.

Active pallbearers will be Ken Fuller, Hill Carlen, Earl Dial, Bishop Holliman, Dr. Louis Johnson and Bill Tidwell.

Honorary pallbearers are the Chapel Class, the Cookeville Kiwanis Club and Senior Neighbors.

The family will receive friends today, Aug. 15, from 7-9 p.m. and tomorrow from 7-9 p.m. in the chapel of Hooper and Huddleston. Funeral Home.

Rev. Tom Smith and R. L. Freeman will officiate at the services.

Etta (Sadler) Hunter Obt.
b. 18 June 1904, Putnam Co., TN – d. 1 December 1998, Cookeville, Putnam Co., TN, md on the 1st of June 1923, White Co., TN to **Albert Lloyd Hunter**, b. 26 September 1904, Baxter, Putnam Co., TN – d. 14 August 1991, Cookeville, Putnam Co., TN, s/o **James McMillian "Mack" Hunter** (1878-1960) & **Martha Geneve "Jennie" Allison** (1884-1960). Etta (Sadler) Hunter, d/o **James L. Sadler** (1873-1963) & **Lovie Jane McBroom** (1876-1955).
*See Albert Lloyd Hunter Obt.
*See James L. Sadler buried in Odd Fellows Cemetery.
*See Dorothy Nell (Sadler) Swallows Obt.

(**Source**: Tennessee State Marriage record, White Co., TN: Lloyd Hunter married 1 June 1923, White Co., TN to Etta Saddler)

COOKEVILLE -- Funeral services for Etta Sadler Hunter, 94, of Cookeville, will be held Thursday, Dec. 3, at 11 a.m. at the First United Methodist Church. Burial will follow in Oddfellows Cemetery in Baxter.

Mrs. Hunter died Monday, Dec. 1, 1998, at National Health Care in Cookeville.

Born June 18, 1904, in Putnam County, she was the daughter of the late James and Lovie McBroom Sadler. She was a longtime member of the First United Methodist Church.

Her family includes a son and daughter-in-law, William D. and Janet L. Hunter of Ringwood, Ill.; three grandchildren, Kenneth Hunter of Streamwood, Ill., Diane Hunter Morgan of Crystal Lake, Ill., and Karen Hunter Morgan of Arlington Heights, Ill.; six great-grandchildren, Austin Morgan, Ryan Morgan, Ellie Morgan, Blake Hunter, Addison Morgan and Maddie Morgan; and two sisters, Mae Sadler Phillips and Dorothy Sadler Swallows, both of Baxter.

She was preceded in death by her husband, Albert Hunter, and a brother, William Wesley Sadler.

Pallbearers will be Ken Hunter, David Morgan, Bishop Holliman, Bob Turney, Jim Banks, Ken Fuller and honorary pallbearer Dr. Louis Johnson.

The family will receive today, Wednesday, from 4-9 p.m. at the Cookeville Chapel of the Hooper and Huddleston Funeral Home. Rev. Woodward A. Adams will officiate at the service.

Memorial contributions may be made to the American Heart Association.

Published Wednesday, December 02, 1998 12:36 PM CST: Herald-Citizen, Cookeville, TN

James McMillian "Mack" Hunter

b. 2 August 1878, Putnam Co., TN – d. 29 April 1960, Putnam Co., TN, md on the 29th of April 1960, Putnam Co., TN to **Martha Geneve "Jennie" (Allison) Hunter**, b. 8 July 1884, Putnam Co., TN – d. 8 February 1960, Putnam Co., TN, d/o **Albert Washington Allison** (1851-1894) & **Lovey Jane Lowe** (1854-1943).

Erbie Gene Hutchings Obt.

b. 7 July 1931, White Co., TN – d. 10 December 2009, Sparta, TN, md on the 15th of August 1981, Putnam Co., TN to **Janice "Jan" Faye (Swallows) Hutchings**, b. 14 July 1947, Putnam Co., TN – d. 3 September 2013, Cookeville, Putnam Co., TN, d/o **James Carl Swallows** (1918-209) & **Hazel Marie Austin**. Erbie Gene Hutchings, s/o **Ammon Hutchings** (1897-1956) & **Ruby Thomas Clark** (1900-1984).
*See Etta (Sadler) Hunter Obt.
*See Janice "Jan" Faye (Swallows) Hutchings Obt.
*See Robert Ammon Hutchings buried in Odd Fellows Cemetery.
*See James Carl Swallows Obt.

(**Source**: Tennessee State Marriage record, Putnam Co., TN, pg. 43: Erbie Gene Hutchings married 15 August 1981, Putnam Co., TN, age 50, b. 7 July 1931, address: 167 Millwood Rd., Nashville, TN to Janice Faye Swallows, age 34, b. 14 July 1931, address: P. O. Box 272, Baxter, TN, name of parent, guardian or next of kin of female: Carl Swallows, father, Baxter, TN.

(SS Death Index: Name: **ERBIE G HUTCHINGS** Birth: 07 Jul 1931-Death: 10 Dec 2009 - Last Residence: (Baxter, Putnam Co., TN) -Last Benefit: (none specified) – SSN: 408-46-1945, TN)

BAXTER -- Funeral services for **Erbie Gene Hutchings**, 78, of Baxter, will be held at 1 p.m. today, Sunday, Dec. 13, from the Baxter Chapel of Hooper-Huddleston & Horner Funeral Home. Burial will be in Odd Fellows Cemetery in Baxter, with military honors. The family will receive friends from 9 a.m. until time of services today at the funeral home. "One person can make a difference and every person should try." - J.F. Kennedy.

Mr. Hutchings, known as Gene, died Thursday, Dec. 10, 2009, in Life Care Center of Sparta. He was born July 7, 1931, in White County to the late Ammon and Ruby Clark Hutchings. Gene was the second child of five. A graduate of White County High School, he served his country in the Navy aboard the U.S.S. Ashtabula during the Korean War from 1952-1956. After his military service, **Gene was a residential and commercial masonry contractor who contributed to many of the buildings in the Upper Cumberland area.** His work made him smile as he seemed to enjoy the opportunity to create solid foundations and beautiful brick structures throughout the region. A member of Baxter United Methodist Church, all who knew him understood the pleasure he took in providing a thoughtful act of service or gift.

While masonry was his trade, his true vocation may have been helping others. At 6'2", his height and build gave him a commanding presence, but his easy smile and good-natured laugh put all around him at ease. Patient, kind and full of quiet conviction, he was an avid follower of Upperman High, Tennessee Tech, Tennessee Volunteers and Titans teams.

His family includes his wife, Jan Swallows Hutchings; a son, Steven M. Hutchings; a daughter-in-law, Amy; and a grandson, Kyle Steven Hutchings; two sisters, Louise McCarthy of Royal Oak, Mich., and Joyce Fleischhut of Warren, Mich.; and a host of nieces and nephews. In addition to his parents, he was preceded in death by a daughter, Robin Hutchings Jordan, and two brothers, Robert A. and Gerald W. Hutchings.

Herald-Citizen, Cookeville, TN: Saturday, Dec 12, 2009

Janice "Jan" Faye (Swallows) Hutchings Obt.

,b. 14 July 1947, Putnam Co., TN – d. 3 September 2013, Cookeville, Putnam Co., TN, md on the 15th of August 1981, Putnam Co., TN to **Erbie Gene Hutchings**, b. 7 July 1931, White Co., TN – d. 10 December 2009, Sparta, TN, s/o **Ammon Hutchings** & **Ruby Clark.** Janice "Jan" Faye (Swallows) Hutchings, d/o **James Carl Swallows** (1918-209) & **Hazel Marie Austin**.

Erbie Gene Hutchings Obt.

BAXTER — Funeral services for Janice "Jan" Faye Hutchings, 66, of Baxter, will be held at 11 a.m. Friday Sept. 6 in the Baxter chapel of Hooper-Huddleston & Horner Funeral Home. Interment will follow in Odd Fellows Cemetery.

Family will receive friends from 5-8 p.m. Thursday and again Friday from 9 a.m. until service time at the Baxter chapel.

Mrs. Hutchings died Tuesday morning, Sept. 3, 2013, in Cookeville Regional Medical Center.

A life-long resident of Baxter, she was born July 14, 1947, in Putnam County to Mrs. Marie Austin Swallows of Cookeville and the late James Carl Swallows.

A teacher at heart, she had a ready word of advice for all those she knew and loved, with the ambition of enhancing the lives of those around her. Her people-building tendencies manifested themselves in a 35 year career in teaching at Upperman High School, where she led Home Economics and related subjects and invested many years as a guidance counselor. Her degrees in education and counseling prepared her to support hundreds of students who were drawn to her as a "cool" and trusted confidant, and she enjoyed following their progress and family developments through the years. She appreciated art, music, cooking, time with family, reading and travel. She was an encouraging, generous presence who enjoyed opportunities to laugh and celebrate other's successes. She was a member of Baxter Methodist Church.

Her family includes her brother and sister-in-law, Jerry and Linda Swallows, of Baxter; Lisa Norris (niece) and her extended family, and Karen (niece) and Shane Allen, with their children Evan, Claire, Paul and Samuel; a stepson and daughter-in-law, Steve and Amy Hutchings; and a grandson, Kyle and Alyson Hutchings and extended Hutchings family members. She maintained close connections and life-long friendships with her cousins Ernestine Allen, Brenda and Bill Waller, Jim and Judy Brown, Terry and Shirley McReynolds, Steve and Sandy Austin and their extended families as well.

In addition to her parents, she was preceded in death by her husband, Erbi Gene Hutchings, who she was married to from 1982 until his death in 2009.

Pallbearers will be family and friends.

Rev. T. J. Bennett will officiate the services.

Hooper-Huddleston & Horner Funeral Home Baxter Chapel of Hooper-Huddleston & Horner is in charge of arrangements (931) 858-2134. You may share your thoughts and memories at www.hhhfunerals.com.

Herald-Citizen, Cookeville, TN: 4 September 2013

Robert Ammon Hutchings
b. 1 June 1933 – d. 3 June 1995, (YNC U. S. Navy Korea Vietnam), s/o **Ammon Hutchings** & **Ruby Clark**.
*See Erbie Gene Hutchings buried in Odd Fellows Cemetery.

J. D. Hutchison
b. 16 August 1923- d. 15 July 1927, s/o **Samuel "Sam" Harrison Hutchison** (1880-1960) & **Lassie D. Scarlett** (1886-1978).
*See Samuel "Sam" Harrison Hutchison buried in Odd Fellows Cemetery.

James Winelle Hutchison

b. 17 September 1912, Baxter, Putnam Co., TN – d. 29 May 1974, Ludington, Mason Co., MI, md on the 9th of August 1951, Wood, OH to **Katheryn (Card) Hutchison** (1925-1995). James Winelle Hutchison, s/o **Samuel "Sam" Harrison Hutchison** (1880-1960) & **Lassie D. Scarlett** (1886-1978). James Winelle Hutchison also md on the 16th of June 1934, Putnam Co., TN to Lena V. (Brown) Hancock, (1913-1999).
*See Samuel "Sam" Harrison Hutchison buried in Odd Fellows Cemetery.
*See Sam Henry Hutchison Obt. buried in Cooke Cemetery, Putnam Co., TN

(**Source**: Tennessee State Marriage record, Putnam Co., TN, pg. 298 – Winnell Hutchinson married 16 June 1934, Putnam Co., TN, age 22, address: Baxter, Putnam Co., TN to Lena Brown, age 21, Baxter, Putnam Co., TN. Name of parent, guardian or next of kin of female: Henry Brown, Baxter, Putnam Co., TN).

(1920 census 10th Civil Dist., Putnam Co., TN: Dwl: 62 - **Sam Hutchinson** is head of household, 38 yrs. old, TN md to **Lassie,** 33 yrs. old, TN. Children: Estelle, 9 yrs. old; **Winelle**, 7 yrs. old; Willard, 5 yrs. old; Tom R., 3+ yrs. old & Ralph Hutchinson, 1 4/12 yrs. old. All born in TN).

(1940 census 10th Civil Dist., Putnam Co., TN: Dwl: 87 – **James W. Hutchinson** is head of household, 27 yrs. old, TN, md to **Lena V.,** 26 yrs. old, TN. Childen: Evlin S., 5 yrs. old, TN & Sam H. Hutchison, 9/12 yrs. old, TN).

Ralph Scarlett Hutchison
b. 13 September 1918, TN – d. 4 November 1950 (Pvt.), s/o **Samuel "Sam" Harrison Hutchison** (1880-1960) & **Lassie D. Scarlett** (1886-1978).
*See Samuel "Sam" Harrison Hutchison buried in Odd Fellows Cemetery.

(1920 census 10th Civil Dist., Putnam Co., TN: Dwl: 62 - **Sam Hutchinson** is head of household, 38 yrs. old, TN md to **Lassie,** 33 yrs. old, TN. Children: Estelle, 9 yrs. old; Winelle, 7 yrs. old; Willard, 5 yrs. old; Tom R., 3+ yrs. old & **Ralph Hutchinson**, 1 4/12 yrs. old. All born in TN).

Samuel "Sam" Harrison Hutchison
b. 26 October 1880, TN – d. 25 May 1960, md on the 9th of January 1910, Putnam Co., TN to **Lassie D. (Scarlett) Hutchison**, b. 6 January 1886, Putnam Co., TN – d. 18 August 1978, d/o **James Curtis "Dock" F. Scarlett** (1854-1931) & **Mary Ellen Butler** (1850-1921). Samuel "Sam" Harrison Hutchison, s/o **Jessie Josiah Hutchison** (1852-1937) & **Patience "Pacie" Petty** (1852-1916). (**Dock F. Scarlett**, b. 8 May 1854, TN – d. 2 October 1931 & his wife **Mary Ellen (Butler) Scarlett**, b. 23 March 1850, TN – d. 12 March 1921, both buried in the Marlow Cemetery, Putnam Co., TN). **Jessie Hutchison** & his wife **Patience Petty** are both buried in the lane Halfacre Cemetery, Jackson Co., TN.
*See Kate (Hutchison) Cole Obt.
*See Ralph Scarlett Hutchinson buried in Odd Fellows Cemetery.
*See James Winelle Hutchinson buried in Odd Fellows Cemetery.
*See Franklin Dow Scarlett Sr. Obt.

(**Source**: Tennessee State Marriage record, Putnam Co., TN, pg. 549, #1632 - Sam Hutchinson married 9 Janaury 1910, Putnam Co., TN to Lassie Scarlett).

(1910 census 10th Civil Dist., Putnam Co., TN: Dwl: 170 - **Jessie J. Hutchison** is head of household, 57 yrs old, NC, (parents both b. in NC), md 34 yrs. to Patia, 57 yrs. old, TN, 9 children born, 7 children living. Children: **Laura A.**, 20 yrs. old, TN; Michiel L., 17 yrs. old, TN; Jessie R., 13 yrs. old, TN & **Samuel H.**, son, 29 yrs. old, TN, 0 yrs. md to **Lassie D Hutchison**., daughter-in-law, 23 yrs. old, TN).

(1920 census 10th Civil Dist., Putnam Co., TN: Dwl: 62 - **Sam Hutchinson** is head of household, 38 yrs. old, TN, md to **Lassie,** 33 yrs. old, TN. Children: Estelle, 9 yrs. old; Winelle, 7 yrs. old; Willard, 5 yrs. old; Tom R., 3+ yrs. old; Ralph Hutchinson, 1 4/12 yrs. old & Scarlett Woodrow Hutchinson, 16 yrs. old. All born in TN).

(1930 census 10th Civil Dist. Putnam Co., TN: Dwl: 67 – **Sam Hutchinson** is head of household, 48 yrs. old, TN (29 yrs. old 1st marriage), md to **Lassie**, 44 yrs. old, TN (24 yrs. old 1st marriage). Children: Estelle, 19 yrs. old; Winell, 17 yrs. old; Tom R., 13 yrs. old; Ralph, 11 yrs. old; Elmere, 7 yrs. old & a daughter Hutchinson, 4+yrs. old. All born in TN).

Willard Polk Hutchinson
b. 29 October 1914, TN – d. 26 August 1952, (Pvt. 63 Inf Training BN WWII) , s/o **Samuel "Sam" Harrison Hutchison** (1880-1960) & **Lassie D. Scarlett** (1886-1978).
*See Samuel "Sam" Harrison Hutchison buried in Odd Fellows Cemetery.

George E. James
b. 11 June 1874, TN – d. 29 March 1956, s/o **Dr. Richard James** (1834-1904) & **Mary J.** (There is a Matthew Thomas James, b. 25 February 1869 – d. 21 July 1953 buried in the Jones Cemetery, Putnam Co., TN). (There is a Dr. Richard Jmes buried in Silver Point Cemetery, Putnam Co., TN). George E. James md on the 21st of October 1925, Putnam Co., TN to **Mary Ella (Goolsby) Waller James**, b. 20 June 1879 – d. 15 January 1961, Chattanooga, TN, d/o **James Goolsby** (1846-1922) & **Matilda Steakley** (1844-1939). She is buried in Double Springs Cemetery, Putnam Co., TN.
'Asleep in Jesus'
*See LeRoy James buried in Odd Fellows Cemetery.

(1870 census 9th Civil Dist. Putnam Co., TN: Dwl: 39 – **Richard James**, 37 yrs. old, TN, md to **Mary**, 44 yrs. old, TN. Children: Nancy E., 2 yrs. old, TN & **Mathew James**, 0 yrs. old, b. 2/12 April, TN).

(1900 census 13th Civil Dist., Putnam Co., TN: Dwl: 34 – **Dr. R. James** is head of household, 66 yrs. old, b. May 1834, TN, (father born in KY, mother, TN), Occupation: M. D., md 35 yrs. to **Mary J.**, 57 yrs. old, b. April 1843, TN, 6 children born, 5 children living. Children: **George E.**, 25 yrs. old, b. June 1874; Lee R., 23 yrs. old, b. December 1876 & Ella M. James, 18 yrs. old, b. August 1881. All born in TN).

(1910 census 13th Civil Dist., Putnam Co., TN: Dwl: 106 – **M. T. James** is head of household, 40 yrs. old, TN, Occupation: Marine Engineer, widow. Children: Fed, 6 yrs. old, TN & Charley James, 5 yrs. old, TN. Also living in the household: **George James**, brother, 36 yrs. old, TN, Occuaption: Painter House).

Leroy H. James
b. 1875, TN – d. 1966, s/o **Dr. Richard James** (1834-1904) **& Mary J.**.
*See George E. James buried in Odd Fellows Cemetery.

(1900 census 13th Civil Dist., Putnam Co., TN: Dwl: 34 – **Dr. R. James** is head of household, 66 yrs. old, b. May 1834, TN, (fathe born in KY, mother, TN), Occupation: M. D., md 35 yrs. to **Mary J.**, 57 yrs. old, b. April 1843, TN, 6 children born, 5 children living. Children: George E., 25 yrs. old, b. June 1874; **Lee R**., 23 yrs. old, b. December 1876 & Ella M. James, 18 yrs. old, b. August 1881. All born in TN).

(1910 census 13th Civil Dist. Putnam Co., TN: Dwl: 108 – **L. H. James** is head of household, 33 yrs. old, TN, md 2 yrs. to **Nannie**, 40 yrs. old, TN, M2, 1 child born, 0 child living).

Brett Michael Jaques Obt.
b. & d. 3 July 2000, Nashville, TN, s/o **Steve Jaques** & **Samantha Brown**.
"Our Precious Angel'

CARTHAGE -- Graveside services for Brett Michael Jaques, infant son of Steve and Samantha Brown Jaques of the Pea Ridge Community at Chestnut Mound, will be held at 11 a.m. on Fri., July 7, at Odd Fellows Cemetery in Baxter.

Brett was born and died fours hours after birth of respiratory failure on Mon., July 3, 2000, at Centennial Women's Hospital in Nashville.

In addition to his parents, his family includes his twin sister, Breanna Jaques of Pea Ridge, another sister and brother, Ashley and Dillon Jaques of Pea Ridge; grandparents, Randall and Betty Brown of Maggart Community, Steve Jaques Sr. of Dayton, Ohio; and great-grandparents Mildred Brown of Baxter and Ruthie Smallwood of the Horseshoe Bend Community.

Bro. Fabron Nicholson will officiate at the services.

Sanderson Funeral Home of Carthage in charge of arrangements.

Published July 06, 2000 10:36 AM CDT: Herald Citizen Newspaper, Cookeville, TN

Frederick Franklin "Frank" Jared Obt.
b. 13 December 1931, Shaw Branch, Putnam Co., TN – d. 22 March 1982, Putnam Co., TN, md the 25th of December 1951, Putnam Co., TN to **Betty Lou (Maddux) Jared**, b. 5 July 1934, d/o **Ridley Fain Maddux** (1900-1966) & **Maude Mae Marcum** (1903-1948). Frederick Franklin "Frank" Jared, s/o **Collie B. Jared Sr.** (1891-1946) & **Lillie Mae Dedmon** (1891-1980), both buried in the Hughes Cemetery, south side of Hwy 70, Putnam Co., TN. Betty Lou (Maddux) Jared md 2nd on the 19th of August 1990, Jackson Co., TN to **Ralph Hill Medley**, b. 12 October 1928.
'Precious Lord take my hand'
*See Collie Brice Jared Jr. Obt. buried in Crest Lawn Cemetery.
*See Jesse Willard Jared Obt. buried in Crest Lawn Cemetery.
*See Ridley Fain Maddux buried in Odd Fellows Cemetery.

(**Source**: Tennessee State Marriage record, Putnam Co., TN, pg. 14: Fredrick Frank Jared married 25 August 1951, Putnam Co., TN, age 19, b. 13 December 1931, address: Baxter, TN to Betty Lou Maddux, age 17, b. 5 July 1934, address: Baxter, TN. Name of parent, guardian or next of kin of female: Riddley Maddux, Baxter, TN).

(**Source**: Tennessee State Marriage record, Jackson Co., TN, pg. 289 – Ralph H. Medley married 19 August 1990, Jackson Co., TN, age 61, address: Rt. 3, Box 135 A, Baxter, TN to Betty L. Jared, age 56, address: P. O. Box 92, Baxter, TN. Name of parent, guardian or next of kin of female: Mr. & Mrs. Ridley Maddux, parents. Name of parent, guardian or next of kin of male: Mr. & Mrs. Monroe Medley, parents).

Funeral services for Frank Jared, 50, of Baxter, will he held Thursday in the chapel of Baxter Funeral Home with Bro. Henry Roberson officiating. Burial will be in Odd Fellows Cemetery.

Mr. Jared, a native of Putnam Co., was pronounced DOA at Cookeville General Hospital on Monday March 22, 1982.

He was a son of the late Collie B. Jared Sr., and Lillie Mae Dedmon Jared. He was a shop foreman for Bennett Industries, an employee of Baxter Funeral Home, veteran of the Korean War and a member of Baxter First Baptist Church.

Survivors include his wife, Betty Maddux Jared of Baxter; a daughter, Linda Lafever of Baxter; 5 brothers, Beatrice, and Robert Jared of Baxter, Willard Jared of Detroit, MI, and Solon Jared and Collie b. Jared Jr., both of Cookeville; and sisters, Frances Burton of Detroit, MI.

The family will receive friends at the funeral home after 5:00 today. Baxter Funeral Home in charge of arrangements.

Herald Citizen Newspaper, Cookeville, TN: Tuesday, 23 March 1982.

Jozef Jarmo Obt.

b. 4 July 1895 – d. 20 November 1949, Detroit, MI, (PFC 4 Michigan Cav WWII), md **Pauline Evelyn (Bullington) Jarmo Risen**, b. 6 March 1909, Putnam Co., TN – d. 13 July 2004, Putnam Co., TN, d/o **Lemuel Lester Orestes "Ress" Bullington** (1881-1969) & **Fannie Steakley** (1890-1973). Pauline Evelyn (Bullington) Jarmo md 2nd **Hugh Risen**.
*See Pauline Evelyn (Bullington) Jarmo Risen Obt.

Servi ces Held in Baxter For Josef Jarmo, 54:

Funeral services for Josef Jarmo, 54, who died in Detroit on Monday, were held Friday afternoon at the Baxter Methodist Church. The Rev. G. C. McIlwain officiated and internment was in the Odd Fellows Cemetery here.

Mr. Jarmo is survived by his ……..to be continued.

Putnam County Herald, Cookeville, TN: 1 December 1949

Agnes (Yates) Johnson Obt.
b. 28 August 1923, Robertson Co., TN – d. 16 May 2020, Cookeville, Putnam Co., TN, md on the 28th of May 1940, Albany KY to Albany KY to **Willard Woodrow Johnson**, b. 9 June 1922, Baxter, Putnam Co., TN – d. 10 July 2013, Sparta, White Co., TN, (Army Air corps WWII), s/o **William Louis Johnson Sr.** (1876-1969) & **Mary Lula Johnson** (1880-1946). Agnes (Yates) Johnson, d/o **Roscoe Yates** (1893-1925) & **Novella Norman** (1896-1932), she is buried in Hopewell Cemetery, Springfield, Robertson Co., TN. Roscoe Yates is buried in Yates Cemetery, Cross Plains, Robertson Co., TN.
*See Willard Woodrow Johnson Obt.

Graveside services and interment for 96 year old Agnes Yates Johnson (Granny "A") of Cookeville and formerly of Baxter, will be held Tuesday May 19 at 3:00 p.m. at Odd Fellows Cemetery in Baxter with eulogies provided by her family.

Mrs. Johnson died Saturday morning, May 16, 2020 at her home in Cookeville.

Agnes Johnson was born August 28, 1923 in Robertson County to Roscoe Yates and Novell Norman Yates.

After the death of her parents at a young age, Agnes was raised at the Masonic Home in Nashville then attended Baxter Seminary.

In addition to her parents, she was preceded in death by her husband, William W. Johnson (whom she married on May 28, 1940), a daughter, Frances Palk, two sisters and two brothers.

Survivors include her son and daughter-in-law, Charles "Chuck" and Sarah Johnson of Cookeville; two daughters and sons-in-law, Betty and Dr. Ray Troop of Rock Island and Louise and Richard Charles of Cookeville; five grandchildren, Jennifer(Dr. John) Little of Knoxville, Charlie Johnson, David (Susan) Johnson all of Cookeville, Russell (Michelle) Palk, and Beth Palk all of Franklin, TN; 12-great grandchildren, John Grant, Matthew, and Sarah Frances Little; Conner and Cooper Palk; Callaway, and Abbey Palk; Leah and Foster Johnson; Anna, Emma, and Will Johnson.

Hooper-Huddleston & Horner Funeral Home is in charge of arrangements.

Bernice Love Johnson
b. 23 April 1912, Putnam Co., TN – d. 6 March 1924, s/o **William Louis Johnson Sr.** (1876-1969) & **Mary Lula Johnson** (1880-1946).
*See Elizabeth (Johnson) Cullen buried in Odd Fellows Cemetery.
*See Hubert Vernon Johnson buried in Odd Fellows Cemetery.
*See John T. Johnson Obt.

*See Mary Lula (Johnson) Johnson Obt.
*See Thurman Harold Johnson buried in Odd Fellows Cemetery.

Eddie Lee Johnson
b. 28 June 1963 – d. 30 June 1963.

Frank Johnson
b. 9 December 1899, TN – d. 30 April 1956, s/o **Louis Alexanderia Johnson** (1875-1957) & **Mollie L. Wheeler**.
*See Louis Alexanderia Johnson Obt.

(1900 census 7th Civil Dist., Jackson Co., TN: Dwl: 72 – **Lewis Johnson** is head of household, 24 yrs. old, b. March 1876, TN md 3 yrs. to **Mollie**, 19 yrs. old, b. February 1881, TN, 2 children born, 2 children living. Children: **Frank**, 2 yrs. old, TN & Ova M. Johnson, b. March 1900, TN).

(1910 census 18th Civil Dist., Putnam Co., TN: Dwl: 277 – **Lewis E. Johnson** is head of household, 34 yrs. old, TN md 13 yrs. to **Mollie L.**, 26 yrs. old, TN. Children**: Frank**, 11 yrs. old; Ova, 9 yrs. old; Joe, 6 yrs. old & Alice Johnson, 4 yrs. old. All born in TN).

(1920 census 11th Civil Dist., Putnam Co., TN: Dwl: 44 - **Lewis Johnson** is head of household, 44 yrs. old, TN md to **Mollie**, 38 yrs. old, TN. Children: **Frank**, 12 yrs. old; Joe, 16 yrs. old; Ira Belle, 8 yrs. old; William, 5 yrs. old; Wheeler B., 3+ yrs. old & Lewis Johnson, 6/12 yrs. old. All born in TN).

Hubert Vernon Johnson Report
b. 5 April 1914, Putnam Co., TN – d. 21 February 1974 (Col.), s/o **William Louis Johnson Sr.** (1876-1969) & **Mary Lula Johnson** (1880-1946).
*See Elizabeth (Johnson) Cullen buried in Odd Fellows Cemetery.
*See Bernice Love Johnson buried in Odd Fellows Cemetery.
*See Mary Lula (Johnson) Johnson Obt.
*See Thurman Harold Johnson Obt.

(SS Death Index: Name: **HUBERT JOHNSON** Birth: 05 Apr 1914-Death: Feb 1974 - Last Residence: (Puerto Rico) -Last Benefit: (none specified) – SSN: 451-16-7816, TN)

Major Hubert V. Johnson Missing in Action:

Mr. and Mrs. W. L. Johnson, of Baxter have received a message from the War Department stating that their son, Maj. Hubert V. Johnson, has been missing in action in Germany since December 21.

Major Johnson entered active military service in February, 1942, as a reserve officer. He had trained at Fort Benning, GA, Camp Forrest, Fort Jackson, SC, Fort Bragg, NC, and Camp Atterbury, IN. He went overseas in October and was serving as an Intelligence Officer with the 106th Infantry Division.

Major Johnson graduated from the Junior Military Academy, Bloomington Springs, Castle Heights, Lebanon, and had attended Vanderbilt University in Nashville and Texas A & M. College, College Station, Texas. At Castle Heights he earned letters in football, basketball, baseball and track and received freshman numerals for football and basketball at Vanderbilt in 1934. After leaving college he worked for an oil company in Texas, and an import-export firm in California and just prior to his entry into the army, he was serving as commander of the OCC camps in Tennessee and North Carolina.

Major Johnson's parents received a message in October that another son, Pvt. Thurman Harold Johnson, had been killed in action in Germany on September 17. They have two other sons in the service, S/Sgt. John T. Johnson, Marine Air Service, and Sgt. Wilalrd W. Johnson, Army Air Transport Command, both somewhere in the Pacific Area. Their fifth son, Louis Johnson, Jr., lives in Cookeville, also living here is a daughter, Mrs. C. K. Martin, whose husband is stationed in Maryland on military duty. Another daughter, Mrs. J. E. Cullen, resides in Oak Ridge.

Major Johnson is a member of the Church of Christ and of the Baxter Masonic Lodge.

Putnam County Herald, Cookeville, TN: Thursday, 18 January 1945.

Jared Daniel Johnson Obt.
b. 12 February 2004, Lebanon, Wilson Co., TN – d. 10 May 2004, Cookeville, Putnam Co., TN, s/o **Jeremiah Johnson** & **Jennifeer Melton**.

BAXTER -- Graveside services for Jared Daniel Johnson, three months old, will be held at 10 a.m. on Wednesday, May 12, at Odd Fellows Cemetery in Baxter.

The family will receive friends from 6-9 p.m. today, Tuesday, May 11, from the Baxter Chapel of Hooper-Huddleston & Horner Funeral Home.

Jared was dead on arrival at Cookeville Regional Medical Center on Monday, May 10, 2004.

He was born on Feb. 12, 2004, in Lebanon to Jeremiah and Jennifer (Jenny) Melton Johnson of Baxter.

In addition to his parents, his family includes a sister, Jasmine Johnson of Baxter; grandparents, Melaney and Jeffery Dyer of Carthage, Hubert Clark Johnson of Baxter, Rita Smith of Cookeville and David Melton of Mississippi; great-grandparents, Anna Mahan of Baxter and Linda Smith of Mississippi; and a great-great-grandmother, Betty Martin of Baxter.

Bro. Roger Cooper will officiate at the services.

Published May 11, 2004 10:23 AM CDT: Herald Citizen Newspaper, Cookeville, TN

John Thomas Johnson Obt.
b. 8 January 1919, Putnam Co., TN – d. 18 November 1990, Cookeville, Putnam Co., TN, md 1st on the 10th of June 1938, Putnam Co., TN to **Frances Eudora (Maddux) Johnson**, b. 20 September 1920, Putnam Co., TN - d. 21 May 1942, Putnam Co., TN, d/o **Clarence Josiah Maddux Sr.** (1896-1977) & **Molly Smith** (1898-1988), both buried in Maddux Cemetery, Putnam Co., TN. He md 2nd on the 8th of August 1948, Rossville, GA to **Mary Jo (Law) Johnson**, b. 14 August 1923, Portland, Sumner Co. TN – d. 17 August 2011, Baxter, Putnam Co., TN, d/o **Dr. Baxter Wilson Law** (1886-1935) & **Gladys Marie Butler** (1897-1932), both buried in Maple Hill Cemetery, Portland, Sumner Co., TN. John Thomas Johnson, s/o **William Louis Johnson Sr.** (1876-1969) & **Mary Lula Johnson** (1880-1946). Frances Elizabeth (Maddux) Johnson is buried in the Maddux Cemetery, Putnam Co., TN.
*See Elizabeth (Johnson) Cullen buried in Odd Fellows Cemetery.
*See Bernice Love Johnson buried in Odd Fellows Cemetery.
*See Hubert Vernon Johnson buried in Odd Fellows Cemetery.
*See Mary Jo (Law) Johnson Obt.
*See Mary Lula (Johnson) Johnson Obt.
*See Thurman Harold Johnson Obt.

(**Source**: Tennessee State Marriage record, Jackson Co., TN, pg. 542 – J. T. Johnson married 10 June 1938, Putnam Co., TN, age 19, address: Baxter, Putnam Co., TN to Francis Eudora Maddux, age 17, address: Buffalo Valley, Putnam Co., TN. Name of parent, guardian or next of kin of female: C. J. Maddux, Buffalo Valley, Putnam Co., TN).

BAXTER – Funeral services for John T. Johnson, 71, of Baxter, will be held tomorrow, November 20, at 2 p.m. in the chapel of Hooper & Huddleston Funeral Home. Burial will be in the Odd Fellows Cemetery.

Mr. Johnson died Sunday (November 18, 1990) at Cookeville General Hospital.

He attended Tennessee Tech and served for years in the United States Marine Corps.

Born in Putnam County, he was the son of the late William Louis and Lula Mary Johnson Johnson.

His family includes his wife, Mary Jo Law Johnson of Baxter; two sons, J. T. Johnson, Jr., and Harold Johnson, both of Knoxville; two daughters, Mary Hargis and Helen Daniels, both of Baxter; two brothers, Louis Johnson Jr. of Cookeville, Willard Johnson of Baxter and 12 grandchildren.

Active pallbearers will be Charles Neely, Chuck Johnson, Sandy Stanton, Dr. John W. Johnson, Dr. William Louis Johnson, Bill Lee, John T. Jared, Junior Maxwell and Roy Palk.

The family will receive friends at the funeral home today after 5 p.m.

Bro. Ernest Abston and Bro. Tom Compton will officiat at the services.

Herald Citizen Newspaper, Cookeville, TN: 19 November 1990.

Louis Alexanderia Johnson Obt.
b. 22 March 1875, TN – d. 23 March 1957, Baxter, Putnam Co., TN, md on the 7th of February 1897, Jackson Co., TN to **Mollie Lee (Wheeler) Johnson**, b. 10 February 1882, TN – d. ?, d/o **Leroy Petyon Wheeler** (1856-1940) & **Docia Halfacre**. Lewis Alexander Johnson, s/o **Larkin Johnson** (1838-1922) & **Frances Woolbright** (1840-1926).
*See Frank Johnson buried in Odd Fellows Cemetery
*See William L. "Dobbin" Johnson Obt.

(**Source**: Tennessee State Marriage record, Jackson Co., TN, pg. 299: L. A. Johnson married 7 February 1897, Jackson Co., TN to Mollie Wheeler).

Funeral services for Louis Alexanderia Johnson, 82, were held Thursday afternoon at the Baxter Baptist Mission church, with Rev. Oscar Nash officiating. Burial was in the Oddfellows cemetery.

Mr. Johnson died at his home on Baxter route 2, Saturday, after a short illness. He was a farmer and blacksmith. Membersip was held with the Missionary Baptist church.

He is survived by his widow, Mrs. Modillie Wheeler Johnson of Baxter route 2. Other survivors include four sons, Joe Johnson of Silver Point; William L. Johnson and Wheeler Johnson, both of Baxter; Louis A. Johnson, Jr., of Detroit; four daughters, Mrs. Ova Smith and Mrs. Alice Delaney of Silver Point; Mrs. Arah Nash, Mrs. Edith Carter, both of Detroit; one brother, Henry Johnson of Gainesboro route 3; one sister, Mrs. Mary Flatt of Gainesboro route 3; thirty-three grandchildren; eighteen great-grandchildren.

Whitson funeral home was in charge of arrangements.

Putnam County Herald, Cookeville, TN: 1 April 1957.

(1900 census 7th Civil Dist., Jackson Co., TN: Dwl: 72 – **Lewis Johnson** is head of household, 24 yrs. old, b. March 1876, TN md 3 yrs. to **Mollie**, 19 yrs. old, b. February 1881, TN, 2 children born, 2 children living. Children: Frank, 2 yrs. old, TN & Ova M. Johnson, b. March 1900, TN).

(1910 census 18th Civil Dist., Putnam Co., TN: Dwl: 277 – **Lewis E. Johnson** is head of household, 34 yrs. old, TN md 13 yrs. to **Mollie L.**, 26 yrs. old, TN. Children**:** Frank, 11 yrs. old; Ova, 9 yrs. old; Joe, 6 yrs. old & Alice Johnson, 4 yrs. old. All born in TN).

(1920 census 11th Civil Dist., Putnam Co., TN: Dwl: 44 - **Lewis Johnson** is head of household, 44 yrs. old, TN md to **Mollie**, 38 yrs. old, TN. Children: Frank, 12 yrs. old; Joe, 16 yrs. old; Ira Belle, 8 yrs. old; William, 5 yrs. old; Wheeler B., 3+ yrs. old & Lewis Johnson, 6/12 yrs. old. All born in TN).

Mary Jo (Law) Johnson Obt.
b. 14 August 1923, Portland – d. 17 August 2011, Baxter, Putnam Co., TN, md **John Thomas Johnson**, b. 8 January 1919, Putnam Co., TN – d. 18 November 1990, s/o **William Louis Johnson Sr.** (1876-1969) & **Mary Lula Johnson** (1880-1946), md 1st **Frances Elizabeth (Maddux) Johnson**, b. 20 September 1920 d. 21 May 1942, d/o **Clarence Josiah Maddux** & **Molly Smith**. John Thomas Johnson md 2nd **Mary Jo (Law) Johnson**. Mary Jo (Law) Johnson, d/o **Dr. Baxter Law** & **Gladys Butler**.
*See Mary Lula (Johnson) Johnson Obt.

BAXTER -- Funeral services for Mary Jo Law Johnson, 88, of Baxter, will be held at 1 p.m. on Saturday, Aug. 20, from the Baxter Chapel of Hooper-Huddleston & Horner Funeral Home. Interment will follow in Odd Fellows Cemetery.

The family will receive friends from 3-8 p.m. today, Friday, Aug. 19, and from 10 a.m. until time of services on Saturday at the funeral home.

Mrs. Johnson died Wednesday, Aug. 17, 2011, at her home.

She was born Aug. 14, 1923, in Portland to the late Dr. Baxter and Gladys Butler Law.

After the death of her parents, she and her sister were sent to the Masonic Home in Nashville. After three years, they were sent to Baxter Seminary.

Mrs. Johnson was a longtime member of Baxter Church of Christ. She was active in her community, serving in the PTA for many years. She was a former member of the board of directors of the American Red Cross. She was also a board member of the Adult Literacy program. She was a member of the board of directors of the Baxter Alumni Association and was instrumental in starting the scholarship program.

Her family includes two sons and daughters-in-law, John T. Jr. and Deborah Johnson and Harold Wilson and Stephanie Johnson, all of Knoxville; two daughters and a son-in-law, Mary Elizabeth Johnson and Kenneth Hargis and Helen Carroll Johnson Daniels of Baxter; 12 grandchildren, Toby Johnson, Andy Johnson, Christie Johnson, Jeremy Johnson, Mary Alice Neal, Betsy Beck, Cara Cardell, Lyle Daniels, Thomas Daniels, Amanda Hargis Burkett, Annie Hargis Longmire and Joshua Hargis; and 21 great-grandchildren.

In addition to her parents, she was preceded in death by her husband, J.T. Johnson, and a sister, Helen Thomason.

Pallbearers will be Mrs. Johnson's grandsons.

Honorary pallbearers will be Bill Maddux, Keith Garrett, Jason Garrett, Chuck Johnson, William Louis Johnson, John Wilcox Johnson, Chuck Neely, Sandy Stanton, Rick Charles, Ray Troop, Brent Bush, Paul Neal, Taylor Beck, Evan Cardell, Jason Longmire and Wayne Burkett.

Pastor Toby Johnson and John Thomas Johnson Jr. will officiate at the services.

You may share your thoughts and memories at www.hhhfunerals.com.

Baxter Chapel of Hooper-Huddleston & Horner Funeral is in charge of arrangements (931) 858-2134.

Herald Citizen Newspaper, Cookeville, TN: 19 August 2011

Mary Lula (Johnson) Johnson Obt.
b. 23 April 1880, Dug Hill on Calfkiller River, Cumberland Co., TN – d. 22 August 1946, Putnam Co., TN, md **William Louis Johnson Sr.**, b. 8 November 1876, nr. Buffalo Valley, Putnam Co., TN – d. 17 March 1969, Baxter, Putnam Co., TN, s/o **Thomas Stone Johnson** (1852-1927) & **Virginia Ellen Leftwich** (1859-1934). Mary Lula (Johnson) Johnson, d/o **Washington Jefferson Johnson** (1852-1928) & **Amanda Ann Morrow** (1859-1923). **William Louis Johnson Sr.** Until the age of about 30 he farmed and worked in lumber and rafting. After he married, he started a nursery business and developed it into the largest nursery in Putnam County, TN.
*See Elizabeth Amanda (Johnson) Cullen buried in Odd Fellows Cemetery, Putnam Co., TN.
*See Thurman Harold Johnson Obt.
*See Willard Woodrow Johnson Obt.
*See Dr. William Louis Johnson Jr. Obt. buried in Crest Lawn Cemetery.

Funeral services for Mrs. W. L. Johnson, Sr., of Baxter, who died Thursday night at City Hospital after an illness of five weeks, were held Saturday afternoon at the Baxter Church of Christ. Elder J. B. Gaither, Springfield, officiated, and burial was in Odd Fellows Cemetery, Baxter.

Mrs. Johnson, 66, had been in ill health for several months. She was a member of the Church of Christ.

She was a native of Cumberland County having graduated from Pleasant Hill Academy in 1897. She later taught school in Cumberland and Putnam counties. Mrs. Johnson was also actively identified among women in the Democratic party. She was active in Home Demonstration Club work and the Parent-Teachers Association.

Survivors include her husband, W. L. Johnson, Sr., four sons, Louis Johnson, Jr., Cookeville, Hubert Johnson of New York City, and J. T. and Willard Johnson, both of Baxter; two daughters, Mrs. C. K. Martin, Cookville, and Mrs. J. E. Cullen, of Oak Ridge, and four grandchildren.

Putnam County Herald, Cookeville, TN: Thursday, 29 August 1946.

Mary P. (Hargis) Johnson
b. 1812, md **Joseph Johnson**.
*See Mary Lula (Johnson) Johnson Obt.

Mattie May (Ford) Johnson Obt.
b. 16 September 1925, Boma, Putnam Co.,TN – d. 16 March 2000, Cookeville, Putnam Co.,TN, md on the 23rd of December 1959, White Co., TN to **William Luther "Dobin" Johnson**, b. 20 October 1915, Jackson Co., TN –d. 16 May 2003, Cookeville, Putnam Co.,TN, s/o **Lewis Alexander Johnson** (1875-1957) & **Mollie Lee Wheeler** (1882-?). Mattie May (Ford) Johnson, d/o **Daniel Buchanan "Boone" Ford** (1886-1966) & **Myrtle Lula Brown** (1892-1963), both buried in new Home Baptist Church Cemetery, Boma, Putnam Co., TN. Mattie May (Ford) Lane Johnson also md on the 4th of February 1943, Wilson Co., TN to **Charlie D. Lane**.
*See Daniel Buchanan "Boone" Ford buried in Boma/New Home Cemetery.
*See William Luther "Dobbin" Johnson Obt.

(**Source**: Tennessee State Marriage record, Wilson Co., TN, pg. 49 – Charlie D. Lane married 4 February 1943, Wilson Co., TN, age 29, address: Martha, TN to Mattie May Ford, age 17, address: Baxter, TN. Name of next of kin of female: Daniel Ford, father, Baxter, TN).

(**Source**: Tennessee State Marriage record, Wilson Co., TN, pg. 261 – William Luther Johnson married 23 December 1959, White Co., TN, age 42, b. 20 October 1915, address: Box 134, Baxter, TN to Mattie Mae Lane, age 34, b. 16 September 1923, *sic*, address: Box 134, Baxter, TN. Name of parent, guardian or next of kin of female: Daniel Ford, Baxter, TN).

BAXTER -- Funeral services for Mattie May Johnson, 74, of Double Springs, will be held at 2 p.m. on Sat., March 18, from the chapel of Baxter Funeral Home. Burial will be in Odd Fellows Cemetery.

The family will receive friends after 4 p.m. today, Fri., March 17, at the funeral home.

Mrs. Johnson died on Thurs., March 16, 2000, at Cookeville Regional Medical Center.

She was born on Sept. 16, 1925, in Boma to the late Daniel Buchanan and Myrtle Brown Ford. Mrs. Johnson was a homemaker and a member of the First Baptist Church in Baxter.

Her family includes her husband, William L. (Dobin) Johnson of Double Springs; four sons, David Lane and Clark Johnson, both of Double Springs, Roy Lane of Ashland City, and Kenneth Lane of Jackson County; three daughters, Joyce Dunn of Cookeville, Charlene Loftis of Double Springs, and Linda Harville of Baxter; a sister, Anna Lee Stafford of Baxter; 13 grandchildren; 26 great-grandchildren; and three great-great-grandchildren.

In addition to her parents, she was preceded in death by three sons; a daughter; and several brothers and sisters.

Pallbearers will be grandsons of Mrs. Johnson.

Bro. Fabron Nicholson will officiate at the services.

Published March 17, 2000 11:20 AM CST:

(1930 census 17th Civil Dist., Putnam Co., TN: Dwl: 58 - **Daniel Forde** is head of household, 43 yrs. old, TN, md to **Lula M.**, 37 yrs. old, TN. Children: Lucille, 5 yrs. old, TN & **Matti M.**, 4 yrs. old, TN & D. J. Forde, 1 yr. old, TN).

William Luther "Dobbin" Johnson Obt.
b. 20 October 1915, Jackson Co., TN – d. 16 May 2003, Cookeville, Putnam Co.,TN, md on the 23rd of December 1959, White Co., TN to **Mattie May (Ford) Lane Johnson**, b. 16 September 1925, Boma, Putnam Co.,TN – d. 16 March 2000, Cookeville, Putnam Co.,TN, d/o **Daniel Buchanan "Boone" Ford** (1886-1966) & **Myrtle Lula Brown** (1892-1963). William L. "Dobbin" Johnson, s/o **Lewis Alexander Johnson** (1875-1957) & **Mollie Lee Wheeler** (1882-?). **William Luther "Dobbin" Johnson** also md on the 24th of September 1938, Putnam Co., TN to **Bessie Mai (Phillips) Johnson**, b. 10 May 1920, Putnam Co., TN – d. 22 December 2006, Smith Co., TN, d/o **David Nelson Phillips** (1859-1928) & **Sallie Mai Hancock** (1907-1958). Bessie is buried in Maggart Graveyard, Silver Point, Putnam Co., TN.
*See Linda Lois (Johnson) Harville Obt.
*Nore: See Bessie Mai (Phillips) Johnson Obt.
*See Louis Alexander Johnson Obt.
*See Mattie May (Ford) Lane Johnson Obt.

(**Source**: Tennessee State Marriage record, Putnam Co., TN, pg. 7, #138 – William Johnson married 24 September 1938, Putnam Co., TN, age 23, address: Rt.2, Baxter, TN to Bessie Phillips, age 27, address: Boma, Putnam Co., TN. Name of parent, guardian or next of kin of male: Sallie Phillips, Boma, Putnam Co., TN).

(**Source**: Tennessee State Marriage record, Wilson Co., TN, pg. 261 – William Luther Johnson married 23 December 1959, White Co., TN, age 42, b. 20 October 1915, address: Box 134, Baxter, TN to Mattie Mae Lane, age 34, b. 16 September 1923, *sic*, address: Box 134, Baxter, TN. Name of parent, guardian or next of kin of female: Daniel Ford, Baxter, TN).

COOKEVILLE - Funeral services for William L. (Dobbin) Johnson, 87, of Cookeville will be held at 2 p.m. on Monday, May 19, from the Chapel of Baxter Funeral Home. Burial will be Odd Fellow Cemetery. The family will receive friends after 11 a.m. today at the funeral home.

Mr. Johnson died on Friday, May 16, 2003, at Cookeville Regional Medical Center.

He was born Oct. 20, 1915, in Jackson County to the late Lewis and Mollie Lee Wheeler Johnson. Mr. Johnson was a retired maintenance foreman at Mason/Brandon Industries.

His family includes four sons: Clark Johnson of Cookeville, Hans Lane of Baxter, Roy Lane of Ashland City, and Kenneth Lane of Bloomington Springs; three daughters: Joyce Dunn of Cookeville, Linda Harville of Baxter, and Charlene Loftis of Cookeville; a sister, Edith Carter of Michigan; several grandchildren, great grandchildren, and greatgreatgrandchildren.

In addition to his parents, Mr. Johnson was preceded in death by a son, Roger Johnson; a daughter, Diane Johnson; and several brothers and sisters.

Pallbearers will be family and friends.

Bro. Fabron Nicholson will officiate at the services.

Published May 17, 2003 3:28 PM CDT : Herald Citizen Newspaper, Cookeville, TN

Bessie May (Phillips) Johnson Obt.

SILVER POINT Graveside services for Bessie Mai Phillips Johnson, 83, of Carthage, will be held at 2 p.m. Tuesday, Jan. 16, at Maggart Cemetery on Clemmons Ridge Road in Silver Point.

Mrs. Johnson died Friday, Dec. 22, 2006, in Smith County Health Care Center, where she had lived since June 21, 1996.

She was born May 10, 1923, in Putnam County to the late David Nelson Phillips and Sally Mai Hancock Phillips Maggart.

She married William Dobbin Johnson on Sept. 15, 1938, in the Boma Community. He died in 1952. Mrs. Johnson attended Boma Baptist Church.

Her family includes two daughters, Joyce Johnson Dunn of Cookeville, and Linda Johnson Harville of Baxter; a special niece and caregiver for many years, Carolyn Sue Phillips Brindley of the Grant Community; and several grandchildren, greatgrandchildren, and greatgreatgrandchildren.

In addition to her parents and husband, she was preceded in death by her stepfather, Johnnie Maggart, who died in May 1977; a sister, Arlene Phillips Jackson; a brother, Tildon Phillips; six halfsisters, Sarah Phillips, Martha Phillips Herd, Effie Phillips Roberts, Loucetta Phillips Hamilton, Susie Phillips Richardson and Elza Phillips Anderson; and four half brothers, Bill, Sam, Ray and Lee Phillips.

Willard Woodrow Johnson Obt.

b. 9 June 1922, Baxter, Putnam Co., TN – d. 10 July 2013, Sparta, White Co., TN, (Army Air corps WWII), md on the 28th of May 1940, Albany KY to **Agnes (Yates) Johnson**, b. 28 August 1923, Robertson Co., TN – d. 16 May 2020, Cookeville, Putnam Co., TN, d/o **Roscoe Yates** (1893-19250 & **Novella Norman** (1896-1932). Willard Woodrow Johnson, s/o **William Louis Johnson Sr.** (1876-1969) & **Mary Lula Johnson** (1880-1946)
*See Mary Lula (Johnson) Johnson Obt.
*See Frances Ann (Johnson) Palk Obt. buried in Crest Lawn Cemetery, Putnam Co., TN.
*See Agnes (Yates) Johnson Obt.

Funeral services for Willard Woodrow Johnson, 91, of Baxter, will be held at 1 p.m. Sunday, July 14, in the Baxter Chapel of Hooper-Huddleston & Horner Funeral Home with eulogies

provided by his family. Interment will follow in Odd Fellows Cemetery.

Family will receive friends from 5-8 p.m. Saturday, July 13, and again Sunday from 11 a.m. until service time at the funeral home.

Mr. Johnson died Thursday morning, July 10, 2013, in NHC of Sparta.

He was born June 9, 1922, in Baxter to the late William Louis Sr. and Mary Lula Johnson.

After serving in the Army Air Corps during World War II, Mr. Johnson, along with his brother J. T. Johnson, started Johnson's Nursery in Baxter in 1946. Their father, the late W. L. Johnson, started the Baxter Nursery in 1918. In 1949, the Johnson brothers built the first glass-covered green house between Nashville and Knoxville. They were the first in the state to root Japanese Hollies and Taxus yews in a greenhouse. Mr. Johnson's son, Chuck Johnson, started his retail center in Cookeville in 1968. Chuck with his wife Sarah and two sons now operate the Johnson Nursery and Garden Center in Cookeville.

His family includes his wife of 73 years, Agnes Yates Johnson (whom he married May 28, 1940, in Albany, Ky.); son and daughter-in-law, Charles "Chuck" W. and Sarah Johnson of Cookeville; two daughters and sons-in-law, Betty and Dr. Ray Troop of McMinnville and Louise and Richard Charles of Cookeville; five grandchildren, Jennifer (Dr. John) Little of Knoxville, Charlie (Rebecca) Johnson and David (Susan) Johnson, all of Cookeville, Russell (Michelle) Palk, and Beth Palk, all of Franklin; 12 great-grandchildren, John Grant, Matthew, and Sarah Frances Little; Conner and Cooper Palk; Callaway, and Abbey Palk; Leah and Foster Johnson; and Anna, Emma, and Will Johnson.

In addition to his parents, he was preceded in death by a daughter, Frances Palk; two sisters, Florence Martin and Elizabeth Cullen; and five brothers, Dr .Louis Johnson Jr., Hubert Johnson, Bernice Johnson, John Thomas Johnson Sr., and Harold Johnson.

(Pictured: Willard Woodrow Johnson 1940 Baxter Seminary Graduate: "All the world loves a lover", FFA 1,2,3,4; Football 3,4,; Alpha Society 2; Class Treas. 3; B Letter Club. Freshman Society).

Pallbearers will be Charlie Johnson, David Johnson, Russell Palk, John Grant Little, Matthew Little, John T. Johnson Jr., Harold Johnson, Sandy Stanton, Dr. John W. Johnson, and Dr. William Louis Johnson, III.

Memorial contributions can be made to the Frances Johnson Palk Scholarship Fund at Tennessee Tech University at P.O. Box 1915, Cookeville, TN 38505.

Hooper-Huddleston and Horner Funeral Home, Baxter chapel, is in charge of arrangements. 931-858-2134. You may share your thoughts and memories at www.hhhfunerals.com.

Herald Citizen Newspaper, Cookeville, TN: 13 July 2013

Roger William Johnson
b. 6 January 1962 – d. 3 November 1963. Shares the same tombstone with his sister **Diane Johnson**, b. 15 June 1960 – d. 15 June 1960.
*See William L. "Dobbin" Johnson Obt.

Thurman Harold Johnson Obt.
b. 31 December 1924, Putnam Co., TN – d. 17 September 1944, Germany, (Pvt. US Army), s/o **William Louis Johnson Sr.** (1876-1969) & **Mary Lula Johnson** (1880-1946). Thurman Harold Johnson was killed in action in WWII.
*See Hurbert Vernon Johnson buried in Odd Fellows Cemetery.
*See John Thomas Johnson Obt.
*See Mary Lula (Johnson) Johnson Obt. buried in Odd Fellows Cemetery.

Pvt. Harold Johnson, Baxter, Killed in Action in Germany:

Pvt. Harold Johnson of Baxter was killed in action in Germany, September 17, according to a telegram received from the War Department Oct. 5 by his parents, Mr. and Mrs. W. L. Johnson, of Baxter.

(Pictured: Harold Johnson 1943 Baxter Seminary Graduate: F. F. A., Treas, Basketball, Varsity Basketball, B. Letter Club, Zeta Society, Freshman Class President, Football, Volunteer Club, Victory Corps and Annual Staff).

Private Johnson was inducted into the Army in July, 1943, and received his first training in the Coast Artillery School at Camp McQuaide, California. He was later transferred to the Field Artillery and was stationed at Camp Roberts, California, and has been overseas since April, 1944, having landed in England and went into France during the first week of the invasion. His last letter home was written from somewhere in Belgium.

Private Johnson was a graduate of Baxter Seminary and was a member of the football and basketball teams. During his senior year he was chosen the most popular student and was awarded the Balfour Key for outstanding student activities.

In addition to his parents, he is survived by two sisters, Mrs. C. Kemper Martin, Cookeville, and Mrs. James E. Cullen, Nashville; four brothers, Lewis Johnson, Jr., Cookeville, Major Hubert V. Johnson, and Intelligence Officer for the 100th Division, S-Sgt. J. T. Johnson, U. S. Marine Corps, now stationed in the South Pacific, and Cpl. Willard Johnson, Army Air Corps Transport Command.

Putnam County Herald, Cookeville, TN: Thursday, 12 October 1944.

Services Friday For Pvt. Harold Johnson:

The body of Pvt. Harold Johnson arrived here today (Thursday) and will be at the Whitson Funeral Home until Friday morning.

Funeral services will be held April 1 at 2:00 p.m. at the Baxter Church of Christ, J. B. Gaither and Ralph Kidd will officiate.

Pvt. Johnson, son of W. L. Johnson, of Baxter, was killed in action in Germany, September 17, 1944. He was inducted into the Army in July, 1943, and received his first School at Camp McQuaide, CA. He was later transferred to the Field Artillery and was stationed at Camp Roberts, CA, and had been overseas since April of 1944, having gone over on D Day.

A graduate of Baxter Seminary, Pvt. Johnson was a member of the football and basketball teams. During his senior year he was chosen the most popular student and was awarded the Balfour Key for outstanding student activities.

In addition to his father, he is survived by two sisters, Mrs. C. Kemper Martin, Cookeville, and Mrs. James E. Cullen, Oak Ridge; four brothers, Louis Johnson, Jr., Cookeville, Hubert V. Johnson, J. T. and Willard Johnson, Baxter.

Putnam County Herald, Cookeville, TN: Thursday, 31 March 1949

Chaddies Jones Obt.
b. 28 September 1941 – d. 13 July 1990, McMinnville, TN, d/o **Mary Jones** (1906-1961).
'With Christ in heaven beyond the sunset'
*See Molly Jones (Bradford) Gambrell Obt.
*See Mary Jones Obt.

BAXTER - Funeral services for Chaddies Jones, 48, will be held today (Sunday, July 15) at 2 p.m. in the chapel of Baxter Funeral Home, with burial in the Oddfellow Cemetery.

Miss Jones died Friday (July 13, 1990) in River Park Hospital in McMinnville.

A homemaker, she was born on September 28, 1941, to the late Mary Jones.

Her family includes two sisters, Gladys Haggard of Smithville and Mollie Gambrell of Granville.

Bro. Grady Driver will officiate at the services.

Mary Jones Obt.
b. 15 April 1906 – d. 31 March 1961, Baxter, Putnam Co., TN.
'Gone But Not Forgotten'
*See Warren G. Harville buried in Odd Fellows Cemetery.
*See Molly Jones (Bradford) Gambrell Obt.
*See Chaddies Jones Obt.

Funeral services for Mrs. Mary Jones, 60, were held Sunday at 2 p.m. at her home, Baxter, Route 1, and burial was in the Odd Fellows Cemetery. Claud Lamar, minister of the Collegside Church of Christ, Cookeville, officiated.

Her death occurred Saturday morning at her home.

Survivors are four daughters, Mrs. Alice Harville, Baxter, Mrs. Gladys Haggard, Smithville, Miss Charlene Jones and Mrs. Molly Campbell, both of Baxter.

Hooper and Huddleston Funeral Home in charge.

The Citizen, Cookeville, TN: 4 April 1961.

Arthur Reynolds Judd
b. 23 November 1882, Buffalo Valley, Putnam Co., TN – d. 9 May 1958, Putnam Co., TN, md on the 3rd of January 1903, Putnam Co., TN to **Vela M. (Dyer) Judd**, b. 15 July 1883 – d. 12 July 1974, d/o **Pinkney "Pink" M. Dyer** (1855-1929) & **Marinda Angeline Lee** (1862-1924), both buried in Boma (New Home Baptist Church Cemetery, Putnam Co., TN. Arthur Reynolds Judd, s/o **John Warner Judd** (1859-1933) & **Mary Frances Bartlett** (1858-1936).
'Death is eternal life why should we weep'
*See Mary Frances (Bartlett) Judd Obt.
*See Hobert E. Judd Obt.
*See John Warner Judd Obt.
*See Jessie Mae (Judd) McClain buried in Odd Fellows Cemetery.
*See Ridley H. Stone buried in Odd Fellows Cemetery.
*See Mary Frances "Fannie" (Judd) Stone Obt.

(**Source**: Tennessee State Marriage record, Putnam Co., TN, pg. 158, #83: A. R. Judd married 3 January 1903, Putnam Co., TN to Vela Dyer. By whom married: R. L. Gentry, Justice of the Peace).

Hobert E. Judd Obt.
b. 17 December 1912, Putnam Co., TN – d. 20 March 1991, Putnam Co., TN, md **Opal (Billingsley) Judd**, b. 29 July 1917, Putnam Co., TN – d. 26 October 1998, Cookeville, Putnam Co., TN, d/o **Arless Billingsley** & **Lillie Haile**. Hobert E. Judd, s/o **Arthur Reynolds Judd** (1882-1958) & **Vela M. Dyer** (1883-1974).
*See Arthur Reynolds Judd buried in Odd Fellows Cemetery.
*See Opal (Billingsley) Judd Obt.

BAXTER – Funeral services for Hobert Judd, 78, of Baxter will be held Saturday, March 23, at 1 p.m. from the Baxter Chapel of Hooper & Huddleston Funeral Home. Burial will be in the Odd Fellow Cemetery.

Mr. Judd was dead on arrival Wednesday (March 20, 1991) at Cookeville General Hospital.

A native of Putnam County, he was the son of the late Arthur and Vela Dyer Judd.

His family includes his wife, Opal Billingsley Judd of Baxter, two sisters, Ruby E. Byrne of Baxter, Frances Stone of Utica, MI; several nieces and one nephew.

Active Pallbearers will be Paul Speen, Willard Presley, Charles Vesfie, Michael and Jerry Thomas and Willie Brown.

The family will receive friends today, March 22, after 2 p.m. at the funeral home.

Bro. Glendon Cantrell will officiate at the services.

John Warner Judd Obt.
b. 2 October 1859, Overton Co., TN – d. 7 January 1933, Baxter, Putnam Co., TN, md on the 26th of December 1880, Putnam Co., TN **Mary Frances (Bartlett) Judd**, b. 3 September 1858, Buffalo Valley, Putnam Co., TN – d. 22 April 1936, Baxter, Putnam Co., TN, d/o **Joshua Bartlett** (1811-1881) & **Anna Meador "Annie" Anderson** (1816-1892), both buried Buffalo Valley Rest Stop on I-40, Putnam Co., TN. **John Warner Judd**, s/o **Jacob Judd**.
'Gone to a bright home, where grief cannot come'
*See Anna Vera (Judd) Austin Obt.
*See Margie Mai (Judd) Cole Obt.
*See Ambus Dyer buried in Odd Fellows Cemetery.
*See Arthur Reynolds Judd buried in Odd Fellows Cemetery.
*See Mary Effie (Leftwich) Judd Obt.
*See Mary Frances (Bartlett) Judd Obt.
*See Robert Fred Judd Obt.
*See Willie Fronco Judd Obt.

(**Source**: Tennessee State Marriage record, Putnam Co., TN, pg. 311: John W. Judd married 26 December 1880, Putnam Co., TN to Mary F. Bartlett).

BAXTER: John Judd Passed Away:

Uncle John Judd, 73, passed away at the home of his daughter, Mrs. Dyer, here Saturday evening. Mr. Judd had been in poor health for several years but had been confined to bed for only a few days. While sitting at the table eating dinner, he had a stroke of paralysis from which he never recovered.

Funeral services were conducted at the Church of Christ of which he was a member, Sunday at 2:00. C. W. Coleman, Chester Parron, and Rev. J. A. Harris each made talks speaking of the good qualities which Mr. Judd possessed.

Surviving Uncle John are his widow, and the following children; Arthur, Mrs. Roscoe Morrow, Mrs. Pierce Austin, Mrs. Ambus Dyer, Mrs. Alvin Bruce, Mrs. Vanderbilt Cole, Fred, all of Baxter and Willie Judd of Orlando, FL, and a large number of grandchildren and other relatives. All the children were present at the funeral.

An overflowing crowd filled the church and very beautiful floral offerings attested to the worthy esteem Mr. Judd's friends held for him. Every one will miss seeing Uncle John around town, as he was here as

long as he could totter along. The people of Baxter and surrounding communities express their sympathy to the family in their sorrow.

Herald, TN: Thursday, 12 January 1933.

Mary Effie (Leftwich) Judd Obt.
b. 10 January 1894, Putnam Co., TN - d. 12 February 1979, Nashville, Davidson Co., TN, md on the 2nd of October 1922, Putnam Co., TN, to **Robert Fred Judd**, b. 7 June 1900, Buffalo Valley, Putnam Co., TN – d. 2 September 1965, Cookeville, Putnam Co., TN, s/o **John Warner Judd** (1859-1933) & **Mary Frances Bartlett** (1858-1936). Mary Effie (Leftwich) Judd, d/o **Joel Alford Leftwich** (1857-1936) & **Eliza Alice Gentry** (1868-1954), both buried in Smellage Cemetery, Boma, Putnam Co., TN.
*See John Warner Judd Obt.
*See Robert Fred Judd Obt.
*See Solon Madison Leftwich buried in Odd Fellows Cemetery.
*See Jane (Nelson) Bradley Obt.

(**Source**: Tennessee State Marriage record, Putnam Co., TN, pg. 121, #2743: Fred Judd married 2 October 1922, Putnam Co., TN to Miss Effie Leftwich).

BAXTER – Funeral services for Mrs. Effie L. Judd, 85, will be held at the Baxter chapel of Hooper & Huddleston Funeral Home Thursday, Feb. 15, at 1 p.m. with the Rev. Henry Roberson officiating. Mrs. Judd, a former resident of Baxter, died Feb. 12 in a Nashville hospital.

Burial will be in the Odd Fellow Cemetery.

She was a native of Tennessee, the daughter of the late Joe A. and Alice Gentry Leftwich, the widow of the late Robert Fred Judd.

Survivors include one son, Ralph Judd, Columbia, TN; three daughters, Mrs. Mary Lindsey, Roseland, FL, Mrs. Juanita Bradley, Donelson, TN, Mrs. Helen Rawlings, Capital Heights, MD, three brothers, Leonard Leftwich, St. Petersburg, FL, Theron Leftwich, Althea, FL, Arden Leftwich, White House, TN, 12 grandchildren, and eight great-grandchildren.

Herald Citizen Newspaper, Cookeville, TN: 14 February 1979

Mary Frances (Bartlett) Judd Obt.
b. 3 September 1858, Buffalo Valley, Putnam Co., TN – d. 22 April 1936, Baxter, Putnam Co., TN, md on the 26th of December 1880, Putnam Co., TN to **John Warner Judd**, b. 2 October 1859, Overton Co., TN – d. 7 January 1933, Baxter, Putnam Co., TN. **Mary Frances (Bartlett) Judd**, d/o **Joshua Bartlett** (1811-1881) & **Anna Meador "Annie" Anderson** (1816-1892).
*See Anna Vera (Judd) Austin Obt.
*See Margie Mai (Judd) Cole Obt.
*See Ambus Dyer buried in Odd Fellows Cemetery.
*See John Warner Judd Obt.
*See Robert Fred Judd Obt.
*See Clara Grace (Judd) Bruce Obt.
*See Arthur Reynolds Judd buried in Odd Fellows Cemetery.
*See Willie Fronco Judd Obt.

(**Source**: Tennessee State Marriage record, Putnam Co., TN, pg. 311: John W. Judd married 26 December 1880, Putnam Co., TN to Mary F. Bartlett).

(DC: #10557, 20th Civil Dist., Putnam Co., TN. Mary Francis Judd, b. 3 September 1858, TN – d. 22 April 1936. Cause of Death: "I attended February 20, 1936 to April 22, 1936, died at 5:30 a.m. of Paralysis, fell down steps and fractured femur." Attended by J. MacWheeler, M. D., Baxter, TN. Informant: J. R.

Morrow, Baxter, TN. Undertaker: Bass & Harper, Gordonsville, TN. Registrar: Mrs. J. C. Boyd. Father; Joshua Bartlett, TN – Mother: Anna Anderson, TN).

Services Held for Mrs. Mary F. Judd:

Mrs. Mary Frances Judd, 77, died Wednesday at her home in Baxter following an illness of several weeks. She suffered a fractured hip several weeks ago.

She was the wife of the late John W. Judd, who was a prominent citizen and member of the Putnam County Court for many years.

(Pictured: Daughters of Joshua Bartlett & Anna Meador "Annie" Anderson. L to R: Mary Frances Bartlett md John Warner Judd; Permelia "Amelia" Bartlett md Thomas William Bates; and Inga Bartlett md Robert Miller Davis).

Surviving, Arthur R. Judd of Baxter, William F. Judd, Chief of Police at Orlando, FL, and Mayor Fred Judd of Baxter; 5 daughters, Mrs. W. R. Morrow, Mrs. A. M. Dyer, Mrs. F. P. Austin, Mrs. W. V. Cole, and Mrs. Alvin Bruce, and 1 sister, Mrs. Tom Bates of Mt. Juliet. She was a member of the Church of the Latter Day Saints.

Funeral services will be held tomorrow afternoon at Baxter Church of Christ conducted by Elder Mack Redding and Elder Howard C. Smith.

Putnam County Herald, Cookeville, TN: Thursday, 23 April 1936, pg. 8.

Opal (Billingsley) Judd Obt.
b. 29 July 1917, Putnam Co., TN – d. 26 October 1998, Cookeville, Putnam Co., TN, md **Hobert Judd**, b. 17 December 1912, Putnam Co., TN – d. 20 March 1991, Putnam Co., TN, s/o **Arthur Reynolds Judd** (1882-1958) & **Vela M. Dyer** (1883-1974). Opal (Billingsley) Judd, d/o **Arless Billingsley** (1896-1961) & **Lillie Ann Haile** (1898-1996), both buried in Evergreen Cemetery, Detroit, Wayne Co., MI..
*See Hobert Judd Obt.

COOKEVILLE - Funeral services for Opal Billingsley Judd, 81, of Baxter will be held at 2 p.m. Thursday, Oct. 29, in the chapel of Dyer Funeral home.

Burial will be in Oddfellow Cemetery.

The family will receive friends from 5-9 p.m. tonight at the funeral home.

Mrs. Judd died Monday, Oct. 26, 1998, at Cookeville Regional Medical Center.

She was born on July 29, 1917, in Putnam County to the late Arless and Lillie Haile Billingsley.

She was a homemaker.

Her family includes three sisters, Rebith Joseph, Nell Davidow and Joyce Speen, all of Michigan; one brother, Glair Billingsley of Michigan; and special cousins, Lewis and Geraldine Billingsley of Cookeville.

In addition to her parents, she was preceded in death by her husband, Hobert Judd; a sister, Daffo Samarjia; and a brother, Hugh M. Billingsley.

Bro. Sterl Paramore will officiate at the services.

Published Wednesday, October 28, 1998 11:00 AM CST: Herald Citizen Newspaper, Cookeville, TN

Robert Fred Judd Obt.
b. 7 June 1900, Buffalo Valley, Putnam Co., TN – d. 2 September 1965, Cookeville, Putnam Co., TN, md on the 2nd of October 1922, Putnam Co., TN to **Mary Effie (Leftwich) Judd**, b. 10 January 1894, Putnam Co., TN - d. 12 February 1979, Nashville, Davidson Co., TN, d/o **Joel Alford Leftwich** (1857-1936) & **Eliza Alice Gentry** (1868-1954). Robert Fred Judd, s/o **John Warner Judd** (1859-1933) & **Mary Frances Bartlett** (1858-1936).
*See Jane (Nelson) Bradley Obt.
*See Jo Juanita (Judd) Bradley Obt.
*See Mary Effie (Leftwich) Judd Obt.
*See John Warner Judd Obt.
*See Mary Frances (Bartlett) Judd Obt.
*See Solon Madison Leftwich buried in Odd Fellows Cemetery.

(**Source**: Tennessee State Marriage record, Putnam Co., TN, pg. 121, #2743: Fred Judd married 2 October 1922, Putnam Co., TN to Miss Effie Leftwich).

Funeral services for Robert Fred Judd, 65, were held from the chapel of Hooper-Huddleston Funeral Home on Sunday at 2:00 with Dr. Harry L. Upperman officiating.

Mr. Judd died in the Cookeville General Hospital on Thursday after a long illness.

He was a native of Putnam County, the son of the late John W. & Mary Frances Bartlett Judd. Mr. Judd was a resident of Baxter and a retired mechanic and farmer.

He is survived by his wife, Mrs. Effie Leftwich Judd, a son, Ralph Judd, Columbia; 3 daughters, Mrs. Mary Alice Lindsey, Sebastian, FL, Mrs. Juanita Bradley, Donelson, TN, Miss Helen Judd, Wabasson, FL; 23 grandchildren; 3 sisters, Mrs. Alvin Bruce, Mrs. W. V. Cole, & Mrs. F. P. Austen.

Burial will be in Odd Fellows Cemetery in Baxter.

(Note: Jo Juanita Judd married Robert Bradley and then lived in Donelson, TN)

Citizen, Cookeville, TN: Tuesday, 7 September 1965.

Robert Warner Judd
b. 5 April 1948.

Warner Fred Judd
b. 10 August 1923, Putnam Co., TN – d. 3 November 1958, Putnam Co., TN, s/o **Robert Fred Judd** (1900-1965) & **Effie Leftwich** (1894-1979).
*See Robert Fred Judd Obt.

Willie Fronco Judd Obt.
b. 13 June 1885, Putnam Co., TN – d. 21 August 1945, Orlando, Orange Co.,FL, md on the 24th of December 1905, Putnam Co., TN to **Mary Nettie (Byers) Judd**, b. 22 December 1888, TN – d. 17 January 1979, Pinellas Co., FL, d/o **Alexander Watson Byers Sr.** (1825-1899) & **Martha Ann Parsons** (1845-1899). Willie F. Judd, s/o **John Warner Judd** (1859-1933) & **Mary Frances Bartlett** (1858-1936).
*See John Warner Judd Obt.
*See Mary Frances (Bartlett) Judd Obt.
*See Arthur Reynolds Judd buried in Odd Fellows Cemetery.

(**Source**: Tennessee State Marriage record, Putnam Co., TN, pg. 316, #718: W. F. Judd married 24 December 1905, Putnam Co., TN to Miss Nettie Byers. By whom married: C. W. Stone)

Funeral services were held Saturday at the Baxter Methodist Church for Willie F. Judd, 62, who died at his home in Orlando, FL, early Wednesday morning, of a heart attack. Rev. J. A. Harris officiated. Burial was in the Odd Fellows Cemetery at Baxter.

He is survived by his wife, Mrs. W. F. Judd, of Orlando, and two brothers, Arthur R. Judd, of Detroit, MI, and Fred Judd, of Baxter; three sisters, Mrs. Anderson Dyer, Mrs. W. V. Cole, and Mrs. Oliver Bruce, all of Baxter.

Mr. Judd was born and reared in Putnam County. He sereved as postmaster at Baxter during this adminstrations of William Howard Taft and Warren G. Harding.

He had lived in Orlando for the past several years, serving as Chief of Police of that city for several years. He was an employee of the city there at the time of his death.

Putnam County Herald, Cookeville, TN: Thursday, 30 August 1945.

Alfred "Alford" Bush Julian Sr. Obt.
b. 11 January 1886, Putnam Co., TN – d. 23 September 1970, md on the 11th of January 1908, Putnam Co., TN to **Emma Myrtle (Ashburn) Julian**, b. 16 January 1892, TN – d. 11 May 1953, d/o **Allie Ashburn** & **Mary Palmer**. Alfred B. Julian, s/o **William "Billy" Donaldson Julian** (1854-1926) & **Melissa Lee Vaughn** (1857-1931). Kenneth "Bounce" Julian Obt. states his mother as: **Emma (Railey) Julian**.
'We will meet again'
*See Marie (Julian) Judd Obt. buried in Crest Lawn Cemetery.
*See Emma Myrtle (Ashburn) Julian Obt.
*See Ernest "E. L." Julian Obt.
*See Ernest W. Julian Obt.
*See Kenneth "Bounce" Julian Obt. buried in Cookeville City Cemetery.
*See William C. Julian buried in Odd Fellows Cemetery.
*See William J. "Billy" Donaldson Julian buried in Odd Fellows Cemetery.

(**Source**: Tennessee State Marriage record, Putnam Co., TN, pg. 443, #1221: Alford Julian married 11 January 1908, Putnam Co., TN to Miss Emma Ashburn).

Funeral services for Alfred B. Julian, 84, will be held in the chapel of Hooper-Huddleston Funeral Home tomorrow at 2:00 with the Rev. C. E. Clay officiating.

Mr. Julian, a resident of 106 Borman St., died Tuesday at his home following an extended illness. He was a native of P utnam County, the son of the late William "Billy" and Melissa Vaughn Julian.

(Photo: Alred Bush Julian Sr., courtesy of Gary Julian)

Survivors include 3 daughters, Mrs. Marie Judd, Mrs. Louise Julian of Cookeville, Mrs. Christine Daniels of Detroit; 6 sons, Kenneth, Ernest, Alfred B., Jr., Bob and Sam Julian all of Cookeville; Roy Julian, Phoenix, AZ; 3 brothers, Tom Julian, FL, Comer Julian, Nashville, Oscar Julian, Cookeville; 22 grandchildren, 5 great grandchildren.

Burial will be in Odd Fellows Cemetery in Baxter.

Herald Citizen, Cookeville, TN: Thursday, 24 September 1970.

(1910 census 20th Civil Dist., Baxter, Putnam Co., TN: Dwl: 75 – **Alfred Julian** is head of household, 23 yrs. old, TN, md 2 yrs. to **Emma M. Julian**, 18 yrs. old, TN).

(1920 census Ward 1, Nashville, Davidson Co., TN: Dwl: 1627-188-200: **Alfred Julian** is head of household, 36 yrs. old, TN, md to **Emma**, 27 yrs. old, TN. Children: Burnest, 8 yrs. old; Ernest, 6 yrs. old; Burnest, 6 yrs. old & Marie Julian, 3 yrs. old. All born in TN).

(1930 census 20th Civil Dist., Buffalo Valley Rd., Putnam Co., TN: Dwl: 36 – **Alfred Julian** is head of household, 46 yrs. old, TN, (20 yrs. old 1st marriage), md to **Emma**, 38 yrs. old, (16 yrs. old 1st marriage). Children: Kenneth, 19 yrs. old; Earnest, 16 yrs. old; Bernist, 16 yrs. old; Marie, 12 yrs. old; Alfred Jr., 9 yrs. old; Bob, 6 yrs. old & Ray Julian, 3+ yrs. old. All born in TN).

B. H. Julian (Hatten Birdwell Julian)
b. 3 December 1878, TN – d. 27 March 1920, Putnam Co., TN, md on the 6th of March 1909, Putnam Co., TN to **Lula B. (Steakley) Julian**. Hattem Birdwell Julian, s/o **William "Billy" Donaldson Julian** (1854-1926) & **Melissa Lee Vaughn** (1857-1931).
'Father'
*See William J. "Billy" Donaldson Julian buried in Odd Fellows Cemetery.

(**Source**: Tennessee State Marriage record, Putnam Co., TN, pg. 504 – Hatten Julian married 6 March 1909, Putnam Co., TN to Miss Lula Steakley).

(1900 census 17th Civil Dist., Putnam Co., TN: Dwl: 90 – **William Julin** is head of household, 45 yrs. old, b. August 1854, TN md 21 yrs. to **Lissie**, 37 yrs. old, b. August 1862, TN, 9 children born, 9 children living. Children: Vergal H., 19 yrs. old, b. December 1880; Della, 16 yrs. old, b. November 1883; Gid J., 14 yrs. old, b. December 1885; Alfred, 12 yrs. old, b. January 1888; Comer H., 10 yrs. old, b. January 1890; William C., 8 yrs. old, b. March 1892; Earnest, 6 yrs. old, b. April 1894; Marvin, 4 yrs. old, b. April 1896 & **Hassie Julin**, 2 yrs. old, b. May 1898. All born in TN).

(1910 census 20th Civil Dist., Baxter, Putnam Co., TN: Dwl: 74 – **Hatten B. Julian** is head of household, 29 yrs. old, TN, (M2), md 1 yr. to **Lula B. Julian**, 16 yrs. old, TN).

(1920 census Baxter, Putnam Co., TN: Dwl: 47 - **Hatton Julian** is head of household, 40 yrs. old, TN, md to **Lula B.,** 28 yrs. old, TN. Children: Annat T., 9 yrs. old; Earnest S., 7 yrs. old; Fred, 5 yrs. old & Claud B. Julian, 2 yrs. old. All born in TN).

Betty Marie (Reeder) Julian Obt.
b. 16 May 1920, Putnam Co., TN – d. 12 January 2001, Cookeville, Putnam Co., TN, md on the 31st of October 1936, Putnam Co., TN to **Ernest Winnell Julian**, b. 24 August 1914 – d. 16 April 1980, Cookeville, Putnam Co., TN, s/o **Alfred "Alford" B. Julian** (1886-1970) & **Emma Myrtle Ashburn** (1892-1953). Betty Marie (Reeder) Julian, d/o **Jay Green Reeder** (1892-1973) & **Dora Elen Crawford** (1889-1982).
*See Ernest Winnell Julian buried in Odd Fellows Cemetery.
*See Jay Green Reeder Obt. buried in Crest Lawn Cemetery, Putnam Co., TN.

(**Source**: Tennessee State Marriage record, Putnam Co., TN, pg. 218, revenue docket 4, pg. 51: Ernest Julian married 31 October 1936, Putnam Co., TN, age 24, address: Cookeville, TN to Bettie Reeder, age 16, address: Rt. 5, Cookeville TN, name of parent, guardian or next of kin of female: J. Reeder, Rt. 5, Cookeville, TN).

COOKEVILLE -- Funeral services for Betty Marie Reeder Julian, 80, of Cookeville will be held at 2 p.m. today, Jan. 14, from the Cookeville Chapel of Hooper & Huddleston Funeral Home. Burial will be in the Odd Fellows Cemetery in Baxter.

The family will receive friends after 9 a.m. Sunday at the funeral home.

Mrs. Julian died Friday, Jan. 12, 2001, at Cookeville Regional Medical Center.

She was born May 16, 1920, in Putnam County to the late Jay and Dora Ellen Crawford Reeder. She was a homemaker and member of Northeast Church of Christ.

Her family includes two daughters, Margaret Ealey and Ernestine Hollows, both of Cookeville; two brothers, Wiley and Paul Reeder, also of Cookeville; five grandchildren, Afton and Brock Ealey, Ken, Doug, and Brent Hollows; and nine great grandchildren.

In addition to her parents, Mrs. Julian was preceded in death by her husband, Ernest W. Julian; one sister, Jessie Mae Lafever; and three brothers, Lillard, Talmadge and Joe Reeder.

Active pallbearers wil be Bobby Joe and Wayne Lafever, Ronnie and Buddy Reeder, Greg and Roger Julian.

Memorial contributions may be made to Tennessee Bible College Library in the form of books at 450 Grandview Dr. in Cookeville.

Bro. Malcolm Hill and Bro. Paul Wilmoth will officiate at the services.

Published January 13, 2001 5:29 PM CST: Herald Citizen Newspaper, Cookeville, TN

Burnest Linnell Julian Obt.
b. 24 August 1913, Davidson Co., TN – d. 14 May 1964, md on the 25th of January 1941, Putnam Co., TN to **Ada Elizabeth (Rackley) Julian**, b. 22 December 1918, TN – 16 March 1983, Arkoma, Le Flore, OK, d/o **Bob Rackley** & **Ollie Phillips**. Burnest Linnell Julian, s/o **Alfred "Alford" B. Julian** (1886-1970) & **Emma Myrtle Ashburn** (1892-1953). After the death of Brunest Linnell Julian Ada Elizabeth (Rackley) Julian md on the 6th of June 1970, Putnam Co., TN to **Waymon Lee Young**, b. 28 February 1918 – d. 5 January 1988, buried in Fort Smith National Cemetery, Fort Smith, AR. **Bob Rackely**, b. unknown – d. 9 March 1929 & his wife **Ollie (Phillips) Rackley**, b. unknown – d. 9 June 1922, markers in Pleasant View Cemetery, Putnam Co., TN. There is a **Bob Rackley**, dates unknown, buried in Mt. Holly Cemetery, Putnam Co., TN. His grave was removed from the Puckett cemetery to Mt. Holly Cemetery.
*See Note for Letha Marie (Rackley) Florida Obt.
*See Alfred "Alford" Bush Julian Obt.
*See Emma Myrtle (Ashburn) Julian Obt.

(**Source**: Tennessee State Marriage record, Putnam Co., TN, pg. 486: Bernice Julian married 25 January 1941, Putnam Co., TN, age 26 to Ada E. Rackley, age 22).

(**Source**: Tennessee State Marriage record, Putnam Co., TN, pg. 265 - Waymon Lee Young married 6 June 1970, Putnam Co., TN, age 52, b. 28 February 1918, address: Rt. 9, Cookeville, TN to Ada Elizabeth Julian, age 51, b. 22 December 1918, address: Rt. 9, Cookeville, TN. Name of parent, guardian or next of kin of female: Bobby Julian, son, Rt. 9, Cookeville, TN).

Funeral services for Burnest Linnell Julian, 50, of Cookeville will be held Friday from the chapel of Hooper-Huddleston Funeral Home with the Rev. Guy Farris and Rev. Bob Holland officiating. Burial will be in the Odd Fellows Cemetery in Baxter.

Mr. Julian died today at the home of his brother Roy, after an extended illness. A native of Davidson Co., he was the son of Alfred B. Julian and the late Mrs. Emma Ashburn Julian.

Besides his father and brother, other survivors are his wife, Ada Rackley Julian, 1 son, Bobby Linnell Julian; 3 sisters, Miss Louise Julian, Mrs. Marie Judd, Mrs. Christine Daniels, Detroit, MI, 4 brothers, Kenneth, Ernest, Bob, & Sam Julian, all of Cookeville.

Herald, TN: 14 May 1964.

(1920 census 14th Civil Dist., DeKalb Co., TN: Dwl: 115- **Bob Rackley** is head of household, 34 yrs. old, TN, md to **Ollie**, 31 yrs. old, TN. Children: Altie L., 7 yrs. old; Ova L., 5 yrs. old; Audie B., 3 3/12 yrs. old & **Ada Rackley**, 1 yr. old. All born in TN. Also living in the household; Willie Dunn, step-son, 13 yrs. old, TN).

(1930 census 8th Civil Dist., Putnam Co., TN: Dwl: **Shelah B. Nash** is head of household, 24 yrs. old, TN, md to **Myrtle**, 21 yrs. old, TN. Children: Hooper, 2 yrs. old, TN & Housur Nash, 6/12 yrs. old, TN. Also living in the household: **Auda Rackely**, servant, 13 yrs. old, TN).

Note: Letha Marie (Rackley) Florida Obt.

ALGOOD -- Funeral services for Letha Marie Florida, 90, of Cookeville, will be held at 11 a.m. on Friday, May 6, from the Algood Chapel of Hooper-Huddleston & Horner Funeral Home. Interment will follow in Algood City Cemetery.

The family will receive friends from 5-8 p.m. today, Thursday, May 5, and from 10 a.m. until time of services on Friday at the funeral home.

Mrs. Florida died Wednesday, May 4, 2011, in NHC Helathcare of Cookeville.

She was born Oct. 14, 1920, in Putnam County to the late Bob and Ollie Phillips Rackley.

Mrs. Florida was a homemaker and a member of Wilhite Baptist Church.

Her family includes two daughters and sons-in-law, Dianna and Bob Parham and Vivian and Ray Petry; a grandson, Kyle Crawford; and a great-grandson, Bradley Jewell, all of Cookeville.

In addition to her parents, she was preceded in death by her husband, Denver Florida, and four sisters, Ova Young, Ada Julian, Alta Goolsby and Auda Rackley.

Memorial donations may be made to the American Diabetes Association, 4205 Hillsboro Road, Suite 200, Nashville, TN 37215.

Revs. Terry Geren and Rick Burnett will officiate at the services.

You may share your thoughts and memories at www.hhhfunerals.com

Emma Myrtle (Ashburn) Julian Obt.
b. 16 January 1892 – d. 11 May 1953, md on the 11th of January 1908, Putnam Co., TN to **Alfred Bush Julian Sr.**, b. 11 January 1886, Putnam Co., TN – d. 23 September 1970, s/o **William "Billy" Donaldson Julian** (1854-1926) & **Melissa Lee Vaughn** (1857-1931).
*See Alfred "Alford" Bush Julian Sr. Obt.
*See Cecil Clime Meadows Obt. buried in Crest Lawn Cemetery, Putnam Co., TN.
*See Ernest W. Julian Obt.
*See Sadie Mae (Dyer) Julian Obt. buried in Crest Lawn Cemetery, Putnam Co., TN.
*See William J. "Billy" Donaldson Julian buried in Odd Fellows Cemetery.

(**Source**: Tennessee State Marriage record, Putnam Co., TN, pg. 443, #1221: Alford Julian married 11 January 1908, Putnam Co., TN to Miss Emma Ashburn).

Funeral services for Mrs. Emma Myrtle Julian, 59, were held Wednesday afternoon at 1:00 at the Sycamore Church of Christ Mrs. Julian died Monday at her home in the Sycamore community after a short illness.

Burial was in the Odd Fellows Cemetery in Baxter.

Mrs. Julian is survived by her husband, Alfred Julian; 7 sons, Kenneth, Burnest, Ernest, Junior, Robert, Roy, and Eugene Julian of Cookeville; 3 daughters, Mrs. Christine Daniels of Detroit, Mrs. Harold Judd and Miss Louise Judd and Miss Louise Julian both of Cookeville, and 10 grandchildren.

Herald Citizen, Cookeville, TN: Thursday, 14 May 1953.

Ernest "E. L." Julian Obt.
b. 25 April 1889, TN – d. 11 October 1934, Nashville, Davidson Co., TN, s/o **William J. "Billy" Julian** (1854-1926) & **Melissa Lee Vaughn** (1857-1931).
'Tho lost to sight to memory dear'
*See William J. "Billy" Donaldson Julian buried in Odd Fellows Cemetery.
*See William C. Julian buried in Odd Fellows Cemetery.
*See Alfred "Alford" Bush Julian Obt.

BAXTER - Funeral services for Ernest Julian, 42, who died in Nashville Tuesday night, were held here Saturday afternoon conducted by Rev. J. D. Harris, assisted by the Rev. W. J. Fesmire. Burial was in the Odd Fellows Cemetery.

Surviving are his wife; 6 brothers, Comer and Gid Julian of Nashville, Alfred and Oscar Julian of Cookeville, Julius Julian of Atlanta, and Tam Julian of this city; 1 sister, Mrs. Della Leslie of Nashville.

Herald, TN: 18 October 1932.

Death Certificate: **Ernest Julian**, 1118 3rd Ave. N. Nashville, TN, Davidson Co., Nashville General Hospital. M W Single, b. 25 April 1889, TN age + 42. Mechanic at Handle Factory. Father: William Julian, TN, mother: Malisie Vaughn, TN (1210 2nd Ave., S. Nashville, TN). Informant: Mrs. Della Lesluy. Died: 11 October 1934 of dislocation of the 7th cervical vertebranon the 5th with a total severance of the cord, accident 10-11-34, fall from porch, height 6 ft., broken neck. Attended by: Fred Heyned, Jr., M.D., Nashville, TN. Undertaker: Burkitt-Owen, Charlotte Ave., Nashville, TN.

(1910 census 20th Civil Dist., Putnam Co., TN: Dwl: 71 – **William J. Julian** is head of household, 54 yrs. old, TN md 29 yrs. to **Malissie L.**, 49 yrs. old, TN, 11 children born, 10 children living. Children: Comer H., 20 yrs. old; William C., 18 yrs. old; **Ernest L.**, 16 yrs. old; Marvin, 14 yrs. old; Zina G., 12 yrs. old & Arthur O. Julian, 9 yrs. old. All born in TN).

Ernest Winnell Julian Obt.
b. 24 August 1914, TN – d. 16 April 1980, Cookeville, Putnam Co., TN, md the 31st of October 1936, Ptunam Co., TN to **Betty Marie (Reeder) Julian**, 16 May 1920 – d. 12 January 2001, d/o **Jay Green Reeder** (1892-1973) & **Dora Elen Crawford** (1889-1982). Ernest Winnell Julian, s/o **Alfred "Alford" B. Julian** (1886-1970) & **Emma Myrtle Ashburn** (1892-1953).
*See Alfred "Alford" Bush Julian Obt.
*See Emma Myrtle (Ashburn) Julian Obt.
*See Betty Marie (Reeder) Julian Obt.

(**Source**: Tennessee State Marriage record, Putnam Co., TN, pg. 218, revenue docket 4, pg. 51: Ernest Julian married 31 October 1936, Putnam Co., TN, age 24, address: Cookeville, TN to Bettie Reeder, age

16, address: Rt. 5, Cookeville TN, name of parent, guardian or next of kin of female: J. Reeder, Rt. 5, Cookeville, TN).

Funeral services for Ernest W. Julian, 65, will be held Saturday April 19 at 1:00 at the chapel of Hooper-Huddleston Funeral Home with Malcolm Hill, Lindsey Warren, & Kenny Vaughn officiating. Burial will be in Odd Fellows Cemetery. Mr. Julian died April 16 at Cookeville General Hospital. A native of Putnam County, he was the son of the late Alfred & Emma Ashburn Julian.

Survivors include his wife, Betty Reeder Julian; 2 daughters, Mrs. Ernestine Hellows, & Mrs. Margaret Ealey; a sister, Mrs. Harold Judd of Cookeville; 5 brothers, Roy, Junior, Bob, Charles, & Kenneth Julian, all of Cookeville.

Serving as active pallbearers will be, Bobby Hill, Jimmy Stevenson, Joe Mason, Ronnie Reeder, Donnie Julian, Wayne & Joe Lafever & Frank Goolsby.

Honorary pallbearers, Homer Sullivan, Chuck Goff, Robert Swain, Richard Hill, Lex Welch, Carlos Kirby, Robert Sheppard & Eddie Walker.

Hooper-Huddleston is in charge of arrangements.

Herald Citizen, Cookeville, TN: Friday, 18 April 1980.

Herbert Ray "Hubby" Julian
b. 23 October 1952 – d. 6 July 1953, s/o **Alfred Bush Julian Jr.** (1920-1996) & **Sadie Mae Dyer** (1923-2007), both buried in Crest Lawn Cemetery, Putnam Co., TN.
'Asleep in Jesus'

James Ralph Julian
b. 25 Decebmer 1955 – d. 6 June 1956, s/o **Eugene & Mabel Julian**.

William Cull Julian
b. 30 March 1887, TN – d. 21 July 1915, s/o **William "Billy" Donaldson Julian** (1854-1926) & **Melissa Lee Vaughn** (1857-1931).
*See William J. "Billy" Donaldson Julian buried in Odd Fellows Cemetery.
*See Ernest "E. L." Julian Obt.
*See Alfred "Alford" Bush Julian Obt.
*See Della (Julian) Maxwell Lesley Obt.

(1900 census 17th Civil Dist., Putnam Co., TN: Dwl: 90 – **William Julin** is head of household, 45 yrs. old, b. August 1854, TN md 21 yrs. to **Lissie**, 37 yrs. old, b. August 1862, TN, 9 children born, 9 children living. Children: Vergal H., 19 yrs. old, b. December 1880; Della, 16 yrs. old, b. November 1883; Gid J., 14 yrs. old, b. December 1885; Alfred, 12 yrs. old, b. January 1888; Comer H., 10 yrs. old, b. January 1890; **William C.**, 8 yrs. old, b. March 1892; Earnest, 6 yrs. old, b. April 1894; Marvin, 4 yrs. old, b. April 1896 & Gassie Julin, 2 yrs. old, b. May 1898. All born in TN).

(1910 census 20th Civil Dist., Putnam Co., TN: Dwl: 71 – **William J. Julian** is head of household, 54 yrs. old, TN md 29 yrs. to **Malissie L.**, 49 yrs. old, TN, 11 children born, 10 children living. Children: Comer H., 20 yrs. old; **William C.**, 18 yrs. old; Ernest L., 16 yrs. old; Marvin, 14 yrs. old; Zina G., 12 yrs. old & Arthur O. Julian, 9 yrs. old. All born in TN).

William J. "Billy" Donaldson Julian
b. 29 August 1854, TN – d. 23 July 1926, md on the 19th of February 1880, Putnam Co., TN to **Melissa Lee (Vaughn) Julian**, b. 24 August 1857, TN – d. 24 December 1931, Baxter, Putnam Co., TN, d/o **Amos Vaughn** (1831-aft.1900) & **Harriet Louella Shanks** (1835-1895), both buried in the Vaughn Cemetery, Tight Ridge, Putnam Co., TN.

'The sweet remembrances of the just, Shall flourish when they sleep in dust'
*See Ernest "E. L." Julian Obt.
*See Hatten Birdwell Julian buried in Odd Fellows Cemetery.
*See William C. Julian buried in Odd Fellows Cemetery.
*See Alfred "Alford" Bush Julian Obt.
*See Della Princess (Julian) Maxwell Lesley Obt.

(**Source**: Tennessee State Marriage record, Putnam Co., TN, pg. 184: William Julian married 19 February 1880, Putnam Co., TN to Malissa Vaughn).

(1870 census 11th Civil Dist., Putnam Co., TN: Dwl: 139 – **Amos Vaughn** is head of household, 45 yrs. old, TN md to **Harriet,** 31 yrs. old, TN. Children: Margret E., 18 yrs. old; William C., 15 yrs. old; James M., 13 yrs. old; **Mallisa L.**, 11 yrs. old; Laura F., 9 yrs. old; Martha J., 7 yrs. old & Tennessee A. Vaughn, 5 yrs. old. All born in TN).

Census Place: 1880 District 17, Putnam Co., TN
Source: FHL Film 1255275 National Archives Film T9-1275 Page 197B
Dwl: 155

	Relation	Sex	Marr	Race	Age	Birthplace
Amos VAUGHN	Self	M	M	W	49	TN
Occ: Farmer	Fa: NC	Mo: TN				
Harriet VAUGHN	Wife	F	M	W	46	VA
Occ: Keeping House		Fa: VA	Mo: VA			
Margaret E. VAUGHN	Dau	F	S	W	28	TN
Occ: At Home		Fa: TN	Mo: VA			
Laura F. VAUGHN	Dau	F	S	W	18	TN
Occ: At Home		Fa: TN	Mo: VA			
Martha J. VAUGHN	Dau	F	S	W	16	TN
Occ: At Home		Fa: TN	Mo: VA			
Tennessee A. VAUGHN	Dau	F	S	W	14	TN
Occ: At Home		Fa: TN	Mo: VA			
Harriet E. VAUGHN	Dau	F	S	W	8	TN
	Fa: TN	Mo: VA				
William D. JULIAN	SonL	M	M	W	24	TN
Occ: Works On Farm		Fa: TN	Mo: VA			
Malissa L. JULIAN	Dau	F	M	W	20	TN
Occ: At Home		Fa: TN	Mo: VA			

(1900 census 17th Civil Dist., Putnam Co., TN: Dwl: 90 – **William Julin** is head of household, 45 yrs. old, b. August 1854, TN md 21 yrs. to **Lissie**, 37 yrs. old, b. August 1862, TN, 9 children born, 9 children living. Children: Vergal H., 19 yrs. old, b. December 1880; Della, 16 yrs. old, b. November 1883; Gid J., 14 yrs. old, b. December 1885; Alfred, 12 yrs. old, b. January 1888; Comer H., 10 yrs. old, b. January 1890; William C., 8 yrs. old, b. March 1892; Earnest, 6 yrs. old, b. April 1894; Marvin, 4 yrs. old, b. April 1896 & Gassie Julin, 2 yrs. old, b. May 1898. All born in TN).

(1910 census 20th Civil Dist., Putnam Co., TN: Dwl: 71 – **William J. Julian** is head of household, 54 yrs. old, TN md 29 yrs. to **Malissie L.**, 49 yrs. old, TN, 11 children born, 10 children living. Children: Comer H., 20 yrs. old; William C., 18 yrs. old; Ernest L., 16 yrs. old; Marvin, 14 yrs. old; Zina G., 12 yrs. old & Arthur O. Julian, 9 yrs. old. All born in TN).

(1920 census 20th Civil Dist., Seminary St., Putnam Co., TN: Dwl: 44 – **William J. Julian** is head of household, 63 yrs. old, TN md to **Malissie L.**, 59 yrs. old, TN. Children: Oscar Julian, 19 yrs. old, TN. Living in the household: Della F. Maxwell, dau., 37 yrs. old, TN, widow; William L. Maxwell, grandson, 12 yrs. old, TN & Mary C. Maxwell, granddaughter, 11 yrs. old, TN).

Infant Keisler
b. 18 April 1949 – d. 18 April 1949, d/o **Mr. & Mr. J. W. Keisler.**

Ollie (Hurd) Kemp
b. ca. 1897, TN – d. 22 November 1928, md on the 22nd of October 1911, Putnam Co., TN to **Clifton H.awthorn Kemp**, b. 13 June 1896, Baxter, Putnam Co., TN – d. 1970, buried in Cedar Grove Cemetery, Lebanon, Wilson Co., TN. Clifton Hawthorn Kemp also md on the 22nd of December 1929, Putnam Co., TN to **Bertha Mai Starnes** (1912-1990). Clifton Hawthorn Kemp, s/o **James M. Kemp** & **Eliza Tennessee Harville** (1875-1928).
Note: Buried with her infant daughter who died the same day.
*See Eliza Tennessee (Harville) Kemp Maxwell buried in Odd Fellows Cemetery.
*See Robert Lee Kemp Obt. buried in Cookeville City Cemetery.

(**Source**: Tennessee State Marriage record, Putnam Co., TN, pg. 69, #274 - Clifton Kemp married 22 October 1911, Putnam Co., TN to Miss Ollie Heard).

(1920 census Baxter, Putnam Co., TN: Dwl: 90 - **Clifton H. Kemp**, 22 yrs. old, TN, md to **Ollie**, 23 yrs. old, TN. Children: Nelline, 7 yrs. old; Kenneth H., 5 yrs.old; Luther G., 3 1/12 yrs. old & Robert Kemp, 1 5/12 yrs. old. All born in TN).

Rev. Jessie Marvin Kirby Sr. Obt.
b. 13 May 1848, TN – d. 2 April 1938, md on the 13th of December 1869 to **Nancy Louvicia (Davidson) Kirby**, b. 29 June 1845, TN – d. 9 January 1917, d/o **Dr. William "W.M." Davidson** (1810-1881) & **Manerva Gipson** (1812-1896), both buried in Duke Young Cemetery, Gainesboro, Jackson Co., TN. (Methodist). Children: Rev. W. E. Kirby; Rev. Obbie Adolphus Kirby; T. L. Kirby; Marvin Kirby; L. H. Kirby, Mrs. Ida B. (Kirby) Carter; Mrs. Emma Lousetta (Kirby) Birdwell & Mrs. Cleo (Kirby) Thomas. **Rev. Jessie Marvin Kirby Sr.,** s/o **Edmund Shepard Lafayette Kirby** (1819-1862) & **Nancy Litton L. Brown** (1818-1907), she is buried in Browns Chapel Cemetery, Flynns Lick, Jackson Co., TN. Edmund Shepard Lafayette Kirby is buried in Shiloh Batterfield, Pittsburg Landing, Hardin Co., TN.
*See Thomas Wilson Birdwell buried in Odd Fellows Cemetery.
*See Rev. Obbie Adolphus Kirby buried in Odd Fellows Cemetery.

Death of Rev. J. M. Kirby:

Funeral services were conducted at the Methodist Episcopal Church in Baxter Monday by the Revs. H. P. Keathley and Dow Ensor, for the Rev. Jesse M. Kirby, 90, who died at his home in Baxter Sunday.

The Rev. Mr. Kirby was a minister in the Tennessee Conference of the Methodist Spiscopal Church South, but had retired several years ago. He formerly lived in Cookeville. He is survived by three daughters, Mrs. Thomas Wilson Birdwell, Mrs. Greene Thomas, and Mrs. Charley C. Granvell, all of Baxter, and three sons, The Rev. Obbie Adolphus Kirby, of Unionville, TN; Tom Kirby of Nashville, and Leonard Kirby, of Dearborn, MI.

Putnam County Herald, Cookeville, TN: April 1938.

Census Place: 1880 District 12, Jackson Co., TN
Source: FHL Film 1255264 National Archives Film T9-1264 Page 233B
Dwl: 6

	Relation	Sex	Marr	Race	Age	Birthplace
Jessey CURBY	Self	M	M	W	32	TN
Occ:	Farmer	Fa: TN	Mo: TN			
Nancy L. CURBY	Wife	F	M	W	35	TN
Occ:	Keeping House		Fa: TN	Mo: TN		
William E. CURBY	Son	M	S	W	9	TN
		Fa: TN	Mo: TN			
Thomas L. CURBY	Son	M	S	W	7	TN

		Fa: TN	Mo: TN			
Robbert D. CURBY	Son	M	S	W	5	TN
		Fa: TN	Mo: TN			
Ida B. CURBY	Dau	F	S	W	3	TN
		Fa: TN	Mo: TN			
Emma L. CURBY	Dau	F	S	W	8M	TN
		Fa: TN	Mo: TN			

(1910 census 1st Civil Dist., Putnam Co., TN: Dwl: 379- **Jessee M. Kirby** is head of household, 61 yrs. old, TN, md 40 yrs. to **Nancie L.**, 64 yrs. old, TN, 9 children born, 8 children living).

Rev. Obbie Adolphus Kirby
b. 3 February 1874 – d. 18 January 1948, (Masonic emblem), s/o **Rev. Jessie Marvin Kirby** & **Nancy L. Davidson**. (Methodist).
*See Rev. Jessie Kirby Obt.

Vickie Sue (Myers) Lady Obt.
b. 24 October 1960, Columbus, Bartholomew Co., IN – d. 3 September 2002, Nashville, Davidson Co., TN md on the 5th of May 1984, Clay Co., TN to **Uriah Lady**. Vickie Sue (Myers) Lady, d/o **James R. Myers** (1927-1997) & **Clara Wheeler Benninger Myers** (1931-2009). Shares tombstone with **Clara Wheeler Benninger Myers**.
'Life is a rainbow of beautiful memories'
*See Clara Nell (Wheeler) Benninger Myers buried in Odd Fellows Cemetery.
*See James R. Myers buried in Boma/New Home Cemetery, Putnam Co., TN.

(**Source**: Tennessee State Marriage record, Clay Co., TN, pg. 32: Uriah Lady married 5 May 1984, Clay Co., TN, age 27, address; 313 Smith St., Columbus, IN to Vickie Myers, age 23, address: 313 Smith St., Columbus, IN, name of parent, guardian of next of kin of female: blank).

COOKEVILLE -- Funeral services for Vickie Sue Lady, 40, of Cookeville will be held Thursday, Sept. 5, at 2 p.m. in the chapel of Baxter Funeral Home. Burial will be in Oddfellow Cemetery.

The family will receive friends at the funeral home today, Wednesday, from 6-9 p.m.

Mrs. Lady died Tuesday, Sept. 3, 2002, at Baptist Hospital in Nashville.

Daughter of Clara Wheeler Myers Benninger of Columbus, Ind., and the late James Myers, she was born in Columbus on Oct. 24, 1960.

Mrs. Lady was disabled.

In addition to her mother, her family includes a daughter, Angie Myers Blazer of Virginia Beach, Va.; two brothers, Robert Benninger of Columbus and James Myers Jr. of Baxter; three sisters, Billie Joyce Alexander of Uniontown, Ind., Patricia Purkey of Columbus and Rose Myers of Greensboro, Ind., and a grandchild, Jordan Tyler Alexander.

Bro. Fabron Nicholson will officiate at the services.

Published September 04, 2002 10:33 AM CDT: Herald Citizen Newspaper, Cookeville, TN

Linda Ann (Dyer) Lafever
b. 10 June 1950, Putnam Co., TN – d. 16 November 1987, Nashville, Davidson Co., d/o **Charlie Edward Dyer** (1910-1970) & **Mattie Lou Allen** (1913-2001). Children: Julie Ann Lafever & Mark Edward Lafever.

*See Charlie Edward Dyer Obt.

Michael Steve Lafever Obt.
b. 3 March 1964, Pontiac, Oakland Co., MI – d. 9 September 1998, Cookeville, Putnam Co., TN, md on the 4th of September 1987, Putnam Co., TN to **Teresa Gail (Anderson) Lafever**, b. 23 August 1965. Michael Steve Lafever, s/o **Morgan Lafever** & **Brenda (Austin) Waller**.
*See Emma Sue (Young) Austin Obt.

(**Source**: Tennessee State Marriage record, Putnam Co., TN, pg. 283: Michael Steve Lafever married 4 September 1987, Putnam Co., TN, age 23, b. 13 March 1964, address; Rt. 3, Box 211A, Baxter, TN to Teresa Gail Anderson, age 22, b. 23 August 1965, address: Rt. 4, Box 116, Baxter, TN, name of parent, guardian or next of kin of female: James M. Anderson, Rt. 4, Box 116, Baxter, TN).

BAXTER - Funeral services for Michael Steve Lafever, 34, of Baxter will be held at 11 a.m. on Saturday, Sept. 12, at Baxter Funeral Home. Burial will be in Odd Fellows Cemetery.

Mr. Lafever died on Wednesday, Sept. 9, 1998, at Cookeville Regional Medical Center.

He was born on March 3, 1964, in Pontiac, Mich., to Morgan Lafever of Cookeville and Brenda Austin Waller of Baxter.

In addition to his parents, his family also includes his wife, Teresa Anderson Lafever of Baxter; a half sister, Wendi Gay Lafever of Cookeville; a stepfather, Bill Waller of Baxter; maternal grandmother, Sue Austin of Baxter; and paternal grandmother, Octa Lafever of Baxter.

He was preceded in death by his grandparents, Toy Lafever and Ernest Austin.

Rev. Susan Gardner will officiate at the services.

Published Friday, September 11, 1998 11:04 AM CDT: Herald Citizen Newspaper, Cookeville, TN

Aaron Lanier Lane Sr.
b. 3 March 1887, Putnam Co., TN – d. 6 July 1934, Putnam Co., TN, md on the 20th of February 1921, Putnam Co., TN to **Norma Claudi (Kemp) Lane**, b. 12 April 1891, TN – d. 3 May 1930, Gainesboro, Jackson Co., TN. Aaron Lanier Lane, s/o **John Boliver Lane** (1864-1959) & **Emma L. Bartlett** (1866-1908), both buried in West Cemetery, Putnam Co., TN. Aaron Lanier Lane Sr. also md to **Maude (Hassler) Lane**, b. 13 May 1892 – d. 18 May 1919, buried in West Cemetery, Bangham, Putnam Co., TN.
'Death is the crown of life'
*See Myrtis Elise (Millsap) Lane Obt. buried in Crest Lawn Cemetery, Putnam Co., TN.
*See Norma Claudi (Kemp) Lane buried in Odd Fellows Cemetery.
*See Carson Lane Obt buried in Crest Lawn Cemetery, Putnam Co., TN.
*See Delcie May (Lane) Steakley Obt. buried in Cookeville City Cemetery, Putnam Co., TN.

(**Source**: Tennessee State Marriage record, Putnam Co., TN, pg. 26, #2745 – Aaron Lane married 20 February 1921, Putnam Co., TN to Miss Norma Kemp).

(1910 census 2nd Civil Dist., Overton Co., TN: Dwl: 107 - **John B. Lane** is head of household, 46 yrs. old, TN, md to **Mary**, 44 yrs. old, TN. Children: **Aaron**, 22 yrs. old, TN; Luther, 19 yrs. old, TN & Early Lane, 17 yrs. old, TN).

(1930 census 20th Civil Dist., Hwy 56, Baxter, Putnam Co. TN: Dwl: 89 – **Aaron Lane** is head of household, 43 yrs. old, TN, (Occupation: Barber, Owns Shop), (25 yrs. old 1st marriage), md to **Norma**, 30 yrs. old, TN, (21 yrs. old 1st marriage). Children: Carson, 14 yrs. old, TN & A. L. Lane Jr., 6 yrs. old, TN).

Norma Claudi (Kemp) Lane
b. 12 April 1891, TN – d. 3 May 1930, Gainesboro, Jackson Co., TN, md on the 20th of February 1921, Putnam Co., TN to **Aaron Lanier Lane Sr.**, b. 3 March 1887, Putnam Co., TN – d. 6 July 1934, Putnam Co., TN, s/o **John Boliver Lane** (1864-1959) & **Emma L. Bartlett** (1866-1908), both buried in West Cemetery, Putnam Co., TN. Norma Claudi (Kemp) Lane, d/o **James M. Kemp** & **Eliza Tennessee Harville** (1875-1928).
*See Eliza Tennessee (Harville) Kemp Lane buried in Odd Fellows Cemetery.

One of the largest crowds that ever attended a funeral in Baxter, hundreds were present to hear the last rites for Mrs. Norma Kemp Lane, 32, at the Odd Fellows cemetery at Baxter Monday afternoon. Mrs.. Lane was instantly killed Sunday afternoon when a car in which she was riding with her husband, A. L. Lane, Baxter barber, overturned near Gainesboro.

The Lanes, with their neighbors, Mr. & Mrs. Thomas James of Baxter, had driven to Gainesboro, and at the approach to the bridge there, in attempting to turn around, Lane drove into loose dirt and the car was overturned. Mrs. Lane thrust her head out of the car window and...she was crushed.

She is survived by her husband and a 9 year old son; a brother, Clifford Kemp; 2 half-brothers, Charles and Lawrence Maxwell; and 2 half-sisters, Mrs. Wright Minton and Mrs. Fannie McKinley.

Funeral services were conducted by J D Harris; Sewell Funeral Home was in charge.

Cookeville Citizen: May 7, 1931

Mae Lattimore
b. 1922 – 1969.

Clyde Lawson
b. 15 March 1902 – d. 24 February 1964, md on the 23rd of December 1959, White Co., TN to **Mary Alice (Wheeler) Lawson**, b. 5 February 1930, d/o **Robert "Bob" Wheeler** (1885-1966) & **Ina Crawford** (1898-1970). Clyde Lawson, s/o **James "Jim" William Lawson Sr.** (1859-1922) & **Mary K. Holmes** (1863-1937), both buried in Allentown Cemetery, Jackson Co., TN (Picture on tombstone). Clyde Lawson also md on the 23rd of September 1922, Jackson Co., TN to **Berchie (Goodwin) Lawson** (1905-1952, d/o **David Franklin Goodwin** (1876-1962) & **Asia Agness Vinson** (1879-1946), all buried in Judd Church Cemetery, Putnam Co., TN.
'Blessed are the pure in heart for they shall see God'
*See Wesley Lawson buried in Cookeville City Cemetery, Putnam Co., TN.
*See Ina (Crawford) Wheeler Obt.
*See Robert "Bob" Wheeler buried in Odd Fellows Cemetery.

(**Source**: Tennessee State Marriage record, Jackson Co., TN, pg. 40, #1– Clyde Lawson married 23 September 1922, Jackson Co., TN to Berchie Goodwin).

(**Source**: Tennessee State Marriage record, White Co., TN, pg. 262: Clyd Lawson married 23 December 1959, White Co., TN, age 49, b. 15 March 1910, address: Baxter, TN to Mary Alice Wheeler, age 29, b. 5 February 1930, address: Baxter, TN. Name of parent, guardian or next of kin of female: Robert Wheeler, Baxter, TN. Name of parent, guardian or next of kin of male: Jim Lawson (dec'd), Baxter, TN).

Clyde & Mary Alice Lawson

Rev. Siegel Lawson Obt.
b. 10 April 1916, Scott Co. – d. 22 September 2003, Knoxville, TN, md on the 18th of April 1941 to **Reba (Mahler) Lawson**, b. 31 August 1919 – d. 1 April 1995, d/o **William Meridith "Billy" Mahler** & **Leona Frances Angeline Gentry**. Rev. Siegel Lawson, s/o **M. D. Lawson** & **Martha Jeffers**.
*See William Meridith "Billy" Mahler Obt.

COOKEVILLE -- Funeral services for Rev. Siegel Lawson, 87, of Loudon, formerly of Cookeville, will be held at 11 a.m. on Wednesday, Sept. 24, from the Cookeville Chapel of Hooper-Huddleston & Horner Funeral Home. Burial will be in Odd Fellows Cemetery in Baxter.

The family will receive friends from 6-8 p.m. today, Tuesday, Sept. 23, at the funeral home.

Rev. Lawson died on Monday, Sept. 22, 2003, at Fort Sanders Parkwest Medical Center in Knoxville.

He was born on April 10, 1916, in Scott County to the late M.D. and Martha Jeffers Lawson.

He was a retired minister of the Church of Nazarene and was pastor of churches in Tennessee, Louisiana and Georgia. He was a member of Loudon Church of the Nazarene in Loudon.

His family includes two daughters and sons-in-law, Patricia and Rev. C. Eugene Broach of Loudon and Sonja Faye and Rev. Allen D. Midcap of Middleport, Ohio; a sister, Macel Henderson of Maryville; two granddaughters, Renee Broach Black and husband Aaron of Nashville and Christa Midcap of Seattle, Wash.; four grandsons and spouses, David and Cathy Midcap of Bremen, Ohio, Samuel and Teresa Midcap of Boise, Idaho, Steven and Melissa Midcap of Mt. Vernon, Ohio, and Ronald and Regina Broach of Chattanooga; seven great-grandchildren; and a niece, Brenda Vann of Greenback.

In addition to his parents, he was preceded in death by his wife of 54 years, Reba Mahler Lawson, who died on April 1, 1995; three sisters, Thelma, Oma and Bessie Lawson; and three brothers, Hurstle, Homer and Marley Lawson.

Pallbearers will be family and friends.

Rev. S.M. Shaw will officiate at the services.

Published September 23, 2003 12:36 PM CDT: Herald Citizen Newspaper, Cookeville, TN

Daisy (Petty) Lee (Mrs. B. M. Lee) Obt.
b. 29 February 1879, TN – d. 29 July 1931, md **Benton McMillan Lee**, b. 24 September 1884, TN – d. 31 March 1955, Putnam Co., TN, buried in the Hop T. Lee Cemetery, Bloomington Springs, Putnam Co., TN. Benton McMillan Lee, s/o **Hop T. Lee** (1845-1926) & **Rebecca Belle Huff**. Benton McMillan Lee md also to **Virgie Evelyn Grisham** (1902-1984). (1879 was a leap year so February only had 28 days not 29).
'Dearest Mother thou hast left us, Here they loss we deeply fell, But tis God that hath bereft us, He can all our sorrows heal'
*See Benton McMillin Lee Jr. buried in Crest Lawn Cemetery, Putnam Co., TN.
*See Rebecca (Huff) Ramsey buried in Odd Fellows Cemetery.

(**Source**: U. S. WWI Draft Registration Cards. 1917-1918: Benton McMillan Lee, age 33, b. 25 Sept. 1884, medium height, stout build, brown eyes and dark hair. Home address: 506 W. 7th, Hopkinsville, Christian, KY. Farmer and Saloonist. Nearest relative: Daisy Lee, 506 W. 7th, Hopkinsville, Christian, KY).

The sudden death of Miss Daisy Lee at her home her last Saturday cast a shadow of gloom over the whole town.

Although Mrs Lee had not been well for the last few years, no one expected her death as she was up and had been working about her home a few minutes before her death. She had dressed to go with her daughter, who had arrived a few days before from Detroit, to call on other relatives. She remarked that she had a terrible headache and in just a few minutes passed away.

Mrs Lee was a member of the Church of Christ and attended services there regularly. The funeral was held on Monday following, after other relatives had arrived from Detroit. C W Coleman conducted the service. Mrs Lee is survived by 2 daughters, Mrs Mae Bevins and Mrs Winnie Toner of Detroit, and 4 sons, Hop, Bill, J P and B M, and her husband, Benton Lee.

Cookeville Herald August 11, 1932

(1910 census 18th Civil Dist., Putnam Co., TN: Dwl: 229 Family: 232- **Hop T. Lee** is head of household, 64 yrs. old, TN, widow. Living in the household: **Benton M. Lee**, son, 26 yrs. old, TN, M1 md 4 yrs. to **Daisy Lee**, daughter-in-law, 27 yrs. old, TN, M2, 2 children born, 2 children living, **Hop T. Lee Jr.**, grandson, 3 yrs. old, TN & Malcom R. Lee, grandson, 15/12 yrs. old, TN. **Rebecca Huff**, cook, 42 yrs. old, TN, widow).

(1920 census 20th Civil Dist., Putnam Co., TN: Dwl: 12 – **Benton M. Lee** is head of household, 35 yrs. old, TN md to **Daisy**, 35 yrs. old, TN. Children: Hopkins T., 12 yrs. old; Willie M., 10 yrs. old; Benton M. Jr., 3+ yrs. old & James P. Lee, 6/12 yrs. old. All born in TN. Also living in the household: Homer H. Stanton, boarder).

(1930 census Detroit, Wayne Co., MI: Dwl: 6471-38-5: **Benton Lee** is head of household, 45 yrs. old, TN, (Occupation: Merchant, Owns Shop), md to **Virginia Lee**, 32 yrs. old, TN).

(1940 census 10th Civil Dist., Putnam Co., TN: Dwl: 11/1000 - **Benton Lee** is head of household, 55 yrs. old, TN, md to **Virgie E. Lee**, 35 yrs. old, TN. Children: James P., 20 yrs. old; William S., 18 yrs. old; Benton M. Jr., 23 yrs. old, son, md to Francis E., 23 yrs. old, daughter-in-law & Peggy A. Lee, granddaughter, 1 yr. old. All born in TN).

Hopkins Turnery Lee Obt.
b. 17 October 1906, Putnam Co., TN – d. March 22, 1968, Nashville, Davidson Co., TN, md **Ina Jewell (Maxwell) Lee**, b. 4 November 1905, Baxter, Putnam Co., TN – d. 17 August 1991, Cookeville, Putnam Co., TN, d/o **Norman Shaw Maxwell** (1871-1959) & **Ida J. Gossage** (1875-1962). Hopkins Turney Lee, s/o **Benton McMillan Lee** (1884-1955) & **Daisy Petty** (1879-1931).
*See Ina Jewell (Maxwell) Lee Obt.
*See Mrs. B. M. Lee

Funeral services for Hop T. Lee, 61, a resident of Baxter, were held Sunday in the chapel of Hooper and Huddleston Funeral Home at 2:30 p.m. Rev. James Beasley and Dr. Harry L. Upperman officiated. Burial was in Odd Fellows Cemetery in Baxter.

Mr. Lee's death occurred Friday in a Nashville hospital after being a patient for a short time at the Cookeville General Hosptial. He suffered a heart attack at his home in Baxter on Wednesday.

A native of Putnam County, he was the son of Benton M. and Daisy Petty Lee and had been associated in business with the W. T. Sewell Wholesale Grocery Co. in Baxter for several years.

Survivors are his widow, Mrs. Jewell Maxwell Lee; 2 sisters, Mrs. Mae Bivens, Madison Heights, MI, Mrs. G. N. Tonner, Detroit, MI; 3 brothers, Bill Lee, Camp Hill, PA, J. P. Lee and Howard Lee, both of Baxter.

The Citizen, Cookeville, TN: Tuesday, 26 March 1968.

(1900 census 10th Civil Dist., Putnam Co., TN: Dwl: 1 – **Hop T. Lee** is head of household, 55 yrs. old, b. 1845, TN md 30 yrs. to **Sarah Jane**, 55 yrs. old, b. June 1844, 5 children born, 5 children living. Children: Pat H., 18 yrs. old, b. July 1881 & Daniel W. Lee, 16 yrs. old, b. September 1883. All born in TN. Also living in the household: Rebecca Huff, servant, 32 yrs. old, b. 1868, TN & Benton Huff, servant, 15 yrs. old, b. September 1884, TN)

(1910 census 18th Civil Dist., Putnam Co., TN: Dwl: 229 Family: 232- **Hop T. Lee** is head of household, 64 yrs. old, TN, widow. Living in the household: **Benton M. Lee**, 26 yrs. old, TN, M1 md 4 yrs. to **Daisy Lee**, daughter-in-law, 27 yrs. old, TN, M2, 2 children born, 2 children living, **Hop T. Lee Jr.**, grandson, 3 yrs. old, TN & Malcom R. Lee, grandson, 15/12 yrs. old, TN. Rebecca Huff, cook, 42 yrs. old, TN, widow).

(1920 census 20th Civil Dist., Putnam Co., TN: Dwl: 12 – **Benton M. Lee** is head of household, 35 yrs. old, TN md to **Daisy**, 35 yrs. old, TN. Children: **Hopkins T.**, 12 yrs. old; Willie M., 10 yrs. old; Benton M. Jr., 3+ yrs. old & James P. Lee, 6/12 yrs. old. All born in TN. Also living in the household: Homer H. Stanton, boarder).

Ina Jewell (Maxwell) Lee Obt.
b. 4 November 1905, Baxter, Putnam Co., TN – d. 17 August 1991, Cookeville, Putnam Co., TN, md **Hopkins Turney Lee**, b. October 17, 1906, Putnam Co., TN– d. March 22, 1968, Nashville, Davidson Co., TN, s/o **Benton M. Lee** & **Daisy Petty**. Ina Jewell (Maxwell) Lee, d/o **Norman Shaw Maxwell** (1871-1959) & **Ida J. Gossage** (1875-1962).
*See Hopkins Turnery Lee Obt.
*See Norman Shaw Maxwell Obt.

BAXTER – Funeral services for Ina Jewell Maxwell (Sister) Lee, 85, of Baxter will be conducted in the Baxter chapel of Hooper & Huddleston Funeral Home today, Sunday, August 18, at 3 p.m. Burial will be in the Odd Fellows Cemetery.

Mrs. Lee died Saturday, August 17, 1991, at Cookville General Hospital.

A native of Baxter, she was the daughter of the late Norman and Ida Gossage Maxwell and the widow of Hop T. Lee.

Mrs. Lee has no immediate family except several nieces and nephews whom she has held a close relationship with.

She was a member of the First United Metodist Church in Baxter.

She played an active part, along with her father and other members of the family and W. T. "Bill" Sewell, in the success of W. T. Sewell & Co. of Baxter, founded in 1923.

Active pallbearers will be Jim Ed Austin, Tom Austin, Larry Maxwell, Bob Dale Maxwell, Chris Austin and Dan Maxwell.

Dr. Richard D. Diemer will officiate at the services.

Herald Citizen Newspaper, Cookeville, TN: 18 August 1991

James Patrick Lee
b. 30 June 1919 – d. 3 May 1971, s/o **Benton McMillian Lee** (1884-1955) & **Daisy Petty** (1879-1932).
*See Daisy (Petty) Lee Obt.

Robert "Bob" William Lee Obt.
b. 2 May 1943, Royal Oak, Oakland Co., MI – d. 12 January 2003, Baxter, Putnam Co., TN, (SP4 U.S. Army-Vietnam), md **Millie Darling (Fulkerson) Lee**, b. 25 August 1942. Robert "Bob" William Lee, s/o **Benton McMillin Lee Jr.** (1916-1963) & **Frances Elizabeth Maxwell** (1916-1971), both buried in Crest Lawn Cemetery, Putnam Co., TN.

BAXTER – Funeral services for Robert "Bob" William Lee, 59, of Baxter will be held at 11 a.m. on Tuesday, January 14, from the Baxter chapel of Hooper-Huddleston & Horner Funeral Home. Burial will be in Odd Fellows Cemetery.

The family will receive friends from 1-9 p.m. today, Monday, January 13, at the funeral home.

Mr. Lee died on Sunday, January 12, 2003, at his home in Baxter.

He was born on May 2, 1943, in Royal Oak, MI, to the late Benton McMillin Lee Jr., and Frances Elizabeth Maxwell Lee.

He was a sanitation engineer with the City of Cookeville. Mr. Lee served in the Army during the Vietnam Era.

His family includes his wife of 35 years, Millie Fulkerson Lee of Baxter; a daughter and son-in-law, Jamie and Darron Ewing of Nashville; two sons and a daughter-in-law, Jeffery Scott and Debra Lee of Lenior City and Benton McMillin Lee III of Baxter; a sister and brother-in-law, Peggy and Eddie Riddle of Baxter; and three grandchildren, Holden McMillin Lee, Sawyer RaeAnn Lee and Kellen Scott Lee.

Pallbearers will be Lonnie Warwick, John Pipkin, Hugh Williams, Jimmy and John Bishop and Robert Pearce.

Bro. John D. Davis will officiate at the services.

Doris Christian Leftwich
b. 30 March 1921, Putnam Co., TN – d. 12 November 1922, Putnam Co., TN, d/o **Lewis Cass Leftwich** (1892-1961) & **Lela Belle (Bates) Newman** (1899-1970).
*See Lela Belle (Bates) Newman Huddleston Leftwich Obt.

Doris became ill with dyptheria and died just a few days after the disease was detected. Dr. Samuel Denton came to the house in Rock Springs Valley, home of my grandparents, where we lived. I remember his tying his horse to a tree near the road and walking with his black bag up the hill. I stood at the window in the room that served both as my grandparents' bedroom and as the living room and watched him. This is my earliest memory. There may be a vague scene or two in my memory that predates this event but nothing that stands in detail,

I also remember her funeral. My uncles, Sam and Dallas, took me away from the grave site in Smellege Cemetery near Boma, TN. We went down a hill where there was a creek and threw pebbles into the water. But I could hear my mother and grandmother wailing. I am sure I did not understand. I remember nothing of the days that followed. I was three years old.

Then came the even more difficult days. My father, a man of great compassion who expressed his emotions, comforting my mother when he too needed comfort. They talked of her incessantly. Recalling incidents, over and over. Tear staining the few pictures they had of her. One of them as she lay on the couch just before the funeral.

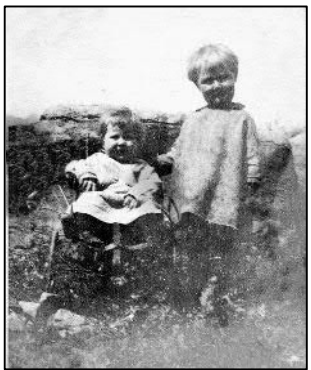

After I grew older and could have understood, the family rarely mentioned my sister. Life went on. My brother Lillard was born less than a year later. Soon after, we moved to Arkansas, in 1923. Four years later, my brother Clifford was born in Arkansas, August 17, 1927. On November 26 of that year, we returned to Rock Springs Valley.

I wish I had asked my mother and my dad more about Doris and more about how they overcame their grief, but I lacked the foresight.

(Pictured: J. B. Leftwich (standing) and his sister Doris Christine Leftwich. Year 1921).

In the latter years of her life, Mama had the remains of Doris exhumed and moved to the Odd Fellows Cemetery in Baxter and placed near Dad's grave. Actually, it was a futile effort. Nothing remained of Doris except a bit of black dirt and coffin nails. Nevertheless, it satisfied Mama to think of a family unit in the cemetery where she was to be buried. She was 62 when Dad died. She subsequently married Floyd Huddleston, a childhood sweetheart, who humored her even as she dominated him. He was a good man and took care of her during her latter day illnesses, both real and imagined. But she never had any other thought than to be buried beside Dad. Written by J. B. Leftwich

Lela Belle (Bates) Newman Huddleston Leftwich Obt.

b. 17 November 1898, Putnam Co., TN – d. 7 August 1970, d/o **Joshua Bartlett Bates** & **Maud Fitzpatrick**. Lela Belle Bates md 1st on the 14th of August 1915, Smith Co., TN to **Vestal Newman** – md 2nd on the 1st of September 1918, Putnam Co., TN to **Lewis Cass Leftwich** – md 3rd on the 5th of December 1963, Putnam Co., TN to **Frank Huddleston**.

*See Joshua Bartlett Bates Obt.

*See Lewis Cass Leftwich Obt.

*See Doris Christian Leftwich Obt.

(**Source**: Tennessee State Marriage record, Smith Co., TN, pg. 219: Vestal Newman married 14 August 1915, Smith Co., TN to Lela Bates. By whom married: J. A. Holladay).

(**Source**: Tennessee State Marriage record, Putnam Co., TN, pg. 456, #1812: Mr. L. C. Leftwich married 1 September 1918, Putnam Co., TN to Miss Lela Bates. By whom married: J. J. Sullens, Justice of the Peace).

(**Source**: Tennessee State Marriage record, Putnam Co., TN, pg. 315: Floyd Huddleston married 5 December 1963, Putnam Co., TN, age 64, b. 4 March 1899, address: Rt. 1, Buffalo Valley, Putnam Co., TN to Lela Leftwich, age 65, b. 17 December 1898, address: Baxter, TN, name of parent, guardian or next of kin of female: J. B. Leftwich, Rt. 5, Lebanon, Wilson Co., TN).

She was born to Joshua Bartlett Bates and Maude Fitzpatrick. Lela's first husband was Vestal Newman. Her second husband was Lewis Cass Leftwich. She gave birth to a daughter (Doris Christine Leftwich) who died in childhood from diptheria. After Cass died she married a third and last time.

She had three sons from Cass and no children from her two other husbands. The sons are J. B., Lillard Calvin, and Clifford. J. B. moved to Lebanon, TN, Lillard stayed in the Baxter area, and Clifford moved to Logans Port, IN (where he died and is buried).

Her parents lived in Rock Springs, TN and raised her there. During the last years of her life she lived on 2nd Ave South in Baxter, TN. Lela was a devout Church of Christ member. She died at home of a sudden heart attack. Her husband (Cass) and daughter are buried on each side of her. Her parents are also in the same cemetery with her. She had ten grandchildren. Her daughter and mother-in-law have interesting but sad stories in their memorials.

(Lewis Cass Leftwich (1892-1961) married Lela Belle Bates (1899-1970) on the 1st of September 1918. They had four children: J. B. Leftwich (1919) who married Jo Doris Prichard; Doris Christine Leftwich (1921-1922); Lillard Calvin Leftwich (1923-1985 married Nellie Jane "Nell" Jernigan (1925-1999), she later married Willie "Bill" Thurlow Walker (1921-1991) and Thomas Clifford Leftwich (1927-1979) married Mary Elizabeth Ervin (1928-1980).

Lewis Cass Leftwich Obt.
b. 11 March 1892, Putnam Co., TN – d. 28 October 1961, Cookeville, Putnam Co., TN, md on the 1st of September 1918, Putnam Co., TN to **Lela Belle (Bates) Newman Leftwich Huddleston**, b. 17 November 1898, Putnam Co., TN – d. 7 August 1970, d/o **Joshua Bartlett Bates** (1871-1952) & **Maud Fitzpatrick** (1878-1959). Lewis Cass Leftwich s/o **George Madison Leftwich** (1861-1906) & **Anna Frances Haggard** (1870-1933).
*See Lela Belle (Bates) Newman Leftwich Obt.

Lewis Cass Leftwich, 69, retired farmer of Buffalo Valley died early Saturday in the Cookeville General Hospital of cancer.

Services were Sunday at Hooper and Huddleston Funeral Home. Burial was in the Odd Fellows Cemetery, Baxter.

Leftwich was a native of Putnam County, son of George Madison and Annie Frances Haggard Leftwich. He was a member of the Baptist church and was a mason.

Educated at Pleasant Hill Academy he taught school in Putnam County.

He is survived by his wife, Mrs. Lela Bates Leftwich; three sons; Clifford Leftwich, Logansport, IN; Lillard Leftwich, Baxter, J. B. Leftwich, Lebanon; two sisters, Mrs. Mary Ellis and Miss Etta Leftwich; two brothers, Sam and Dallas Leftwich all of Baxter and nine grandchildren.

The Citizen, Cookeville, TN: Tuesday, 31 October 1961.

Mary Elizabeth "Lib" (Ervin) Leftwich
b. 7 April 1928 – d. October 1980, md in 1948, GA to **Thomas Clifford Leftwich**, b. 17 August 1927, Ash Flatt, AR – d. 13 February 1979, Logansport, IN, s/o **Lewis Cass Leftwich** (1892-1961) & **Lela Belle Bates**. Mary Elizabeth "Lib" (Ervin) Leftwich, d/o **Walter M. Ervin** (1892-1957) & **Ruby Ethum Moss** (1909-1988). Thomas Clifford Leftwich is buried in Ever Rest Memorial Park, Logansport, Cass Co., IN.
'In Loving Memory'
*See Walter M. Ervin buried in Odd Fellows Cemetery.
Solon Madison Leftwich
b. 29 October 1891, TN – d. 20 November 1954, md 1st on the 9th of February 1913, Putnam Co., TN to **Amanda Vera (Cooper) Leftwich**, b. 4 October 1892, White Co., TN – d. 5 October 1914, Putnam Co., TN, d/o **William Billie Bee Cooper** (1870-1908) & **Mary Jane Pennington** (1874-1908). Solon Madison Leftwich, md 2nd on the 21st of May 1930, Putnam Co., TN to **Ella Mitchell (Crownover) Leftwich**, b. 10 January 1899, TN – d. 21 September 1987, d/o **William Louis Crownover** (1868-1926) & **Myra Ann Helms** (1872-1940). Solon Madison Leftwich, s/o **Joel Alford Leftwich** (1857-1936) & **Eliza Alice Gentry** (1868-1954), both buried in Smellage Cemetery, Boma, Putnam Co., TN. William Billie Bee Cooper & Mary Jane Pennington, both buried in Cherry Creek Churck of Christ Cemetery, White Co., TN.
*See Myra Ann (Helms) Crownover Obt. Amanda Vera (Cooper) Leftwich is buried in Smellage Cemetery, Boma, Putnam Co., TN.
*See William Louis Crownover buried in Odd Fellows Cemetery.
*See Mary Effie (Leftwich) Judd Obt.
*See Amanda Vera (Cooper) Leftwich buried in Smellage Cemetery, Boma, Putnam Co., TN.
*See Estelle (Crownover) Young Obt.

(**Source**: Tennessee State Marriage record, Putnam Co., TN, pg. 588, #588: Mr. S. M. Leftwich married 9 February 1913, Putnam Co., TN to Miss Vera Cooper. By whom married: Chester Patton, Justice of the Peace).

(**Source**: Tennessee State Marriage record, Putnam Co., TN, pg. 163: Solon M. Leftwich married 22nd of May 1930, Putnam Co., TN, age 38, address: Baxter, TN to Miss Ella Mitchell Crownover, age 31, address: Baxter, TN, name of parent, guardian or next of kin of female: Mrs. Annie Crownover).

(1900 census 13th Civil Dist., Putnam Co., TN: Dwl: 1 – **Marcus Hellum** is head of household, 53 yrs. old, b. June 1846, TN, Occupation: Pensioner, md 32 yrs. to **Bettie**, 53 yrs. old, b. Janaury 1847, TN, 7 children born, 4 children living. Children: Anna M. 27 yrs. old, b. February 1872, md, 1 child born, 1 child living; Etmo R., 23 yrs. old, b. September 1876; Albert M., 20 yrs. old, b. January 1880 & Bettie D. Hellum, 12 yrs. old, b. June 1887. All born in TN. Also living in the household: Elizabeth Sypert, boarder, 72 yrs. old, b. September 1827, VA, widow & **Ella Crownover, granddaughter**, 1 yr. old, b. January 1898, TN).

(1910 census 11th Civil Dist., Putnam Co., TN: Dwl: 4 – **Joe A. Leftwich** is head of household, 52 yrs. old, TN md 25 yrs. to **Eliza A**., 41 yrs. old, TN, 11 children born, 7 children living. Children: John S., 20 yrs. old; **Solon M**., 18 yrs. old; Effie L., 16 yrs. old; Sam E., 14 yrs. old; Leonard A., 8 yrs. old & Annie D. Leftwich, 8 yrs. old. All born in TN. Also living in the household: Herbert Fisher, grandson, 7 yrs. old, TN).

(1920 census 20th Civil Dist., Baxter Town, Putnam Co., TN: Dwl: 92 – **William L. Crownover** is head of household, 51 yrs. old, TN, Occupation: Section Foreman Railroad, md to **Annie**, 47 yrs. old, TN. Children: **Ellie M.,** 20 yrs. old, TN, Occupation: Teacher common school & Estell Crownover, 16 yrs. old, TN)

Della Princess (Julian) Maxwell Lesley Obt.
b. 16 November 1882, Baxter, Putnam Co., TN – d. 23 June 1958, md 1st on the 25th of December 1904, Putnam Co., TN to **Richard G. Maxwell**, b. 1880 – d. 18 April 1910. Della also md **William John Lesley**, b. 12 Ictiber 1867, Baxter, Putnam Co., TN – d. 21 May 1928, Nashville, Davidson Co., TN Della Princess (Julian) Maxwell Lesley, d/o **William J. "Billy"Julian** (1854-1926) & **Melissa Lee Vaughn** (1857-1931).
'A Tender mother and a faithful friend'
*See William C. Julian buried in Odd Fellows Cemetery.
*See William J. "Billy" Donaldson Julian buried in Odd Fellows Cemetery.
*See Alfred B. Julian Obt.

DC#473, 20th Dist, Baxter, Putnam Co., TN: **Lenard Maxwell**, b. Feb. 1907, TN – d. 4 June 1921. Parents: **Richard Maxwell**, TN & **Dellar Julian**, TN. True: W. T. Sewell, Baxter, TN. Cause of Death: Died at 10 a.m. of a hemorrhage.

(**Source**: Tennessee State Marriage record, Putnam Co., TN, pg. 258, #476: Richard Maxwell married 25 December 1904, Putnam Co., TN to Miss Della Julian).

(**Source**: DC #10891 – William John Lesley age, 60, b. 12 October 1867, Baxter, Putnam Co., TN – d. 21 May 1928, Nashville, Davidson Co., TN, married. Father: Jim Lesley, TN)

Services for Mrs. Della Princess Julian Lesley, 75, were conducted at 2:00 today at Cosmopolitan Funeral Home.

The Rev. John C. Hight, minister at S. End Methodist Church, officiated, and burial was in Odd Fellow Cemetery Baxter.

Mrs. Lesley died Monday morning at the residence of a daughter, Mrs. M. K. Cross, 1809 Hillside Ave., with whom she had been making her home. Death was attributed to a heart condition.

Born at Baxter, Mrs. Lesley was a daughter of the late William and Melissa Julian. She came to Nashville approximately 35 years ago.

Her husband, W. J. Lesley, Nashville grocer, died in 1929.

Mrs. Lesley was a member of S. End Methodist Church.

Additional survivors are 5 brothers, Thomas Julian, Plant City, FL, Comer & Gid Julian, Nashville, & Alfred & Oscar Julian, Cookeville; 3 grandchildren and 1 great-grandchild.

Nashville Banner, TN: 24 June 1958.

Maud Etta (Apple) Lesley
b. 1889, TN- d. 8 October 1934, Nasvhille, Davidson Co., TN, md on the 20th of April 1906, Putnam Co., TN to **Henry Lesley**. Etta (Apple) Lesley, d/o **William Apple** (1850-1909) & **Martha J.**

(**Source**: Tennessee State Marriage record, Putnam Co., TN, pg. 334, #790- Henry Lesley married 20 April 1906, Putnam Co., TN to Miss Etta Apple).

(1900 census 1st Civil Dist., Putnam Co., TN: Dwl: 452 - **William Apple** is head of household, 50 yrs. old, TN, b., April 1867, TN, (Occupation: Minister), md 27 yrs. to **Martha J.**, 51 yrs. old, b. September 1848, TN, 10 children born, 8 children living. Children: Sallie J., 28 yrs. old, b. Feburary 1877; Lizzie B., 18 yrs. old, b. February 1882; Ruth M., 16 yrs. old, b. March 1884; Mary Ellen, 14 yrs. old, December 1886; **Maud Etta**, 9 yrs. old, b. August 1891 & Leslie O. Apple, 7 yrs. old, b. August 1893. All born in TN).

Cathy Mae Lewis
b. 1854 – 1956.

Dorothy Odean (Ramsey) Lewis
b. 18 January 1911 – d. 18 January 1938, d/o **Jimmy Randolph Ramsey** (1869-1946) & **Almedia Frances Hensley** (1882-1950), both buried in the Fox C. Chaffin Cemetery, Jackson Co., TN.

Florence Anna Lewis
b. 27 June 1923 – d. 22 August 1933.

General Jackson Lewis
b. 22 September 1894, TN – d. 22 December 1985, Brevard, FL, md on the 3rd of January 1915, Putnam Co., TN to **Pearl J. (Montgomery) Lewis**, b. 12 September 1896, TN – d. 28 September 1986, Putnam Co., TN, d/o **John W. Montgomery** (1858-1912) & **Martha L. Fields** (1850-1932), both buried in Montgomery Cemetery, Putnam Co., TN. General Jackson Lewis, s/o **Solomon Elsberry Lewis** (1857-1937) & **Martha Lewis**.
'They gave their today for our tomorrow'
*See Georgia Ann (Lewis) Sherfey Obt.

(**Source**: Tennessee State Marriage record, Putnam Co., TN, pg. 250, #992 – General Lewis married 3 Janaury 1915, Putnam Co., TN to Miss Pearl Montgomery).

(1910 census 10th Civil Dist. Walton Road, Putnam Co., TN: Dwl: 68 - **John W. Montgomery** is head of household, 51 yrs. old, TN, md to **Martha L.**, 50 yrs. old, TN. Children; Ethel, 13 yrs. old, TN & **Pearlie J. Montgomery**, 11 yrs. old, TN).

(1920 census 18th Civil Dist., Putnam Co., TN: Dwl: 126 –**General Lewis** is head of household, 24 yrs. old, TN, md to **Perlie Lewis**, 19 yrs. old, TN. Child: Webster Lewis, 2 yrs. old, TN).

(1920 census 18th Civil Dist., Putnam Co., TN: Dwl: 126 – **Martha Lewis** is head of household, 55 yrs. old, TN, widow. Cleveland Lewis, son, 20 yrs. old, TN, head of household, md to Ella Lewis, 32 yrs. old, TN).

Joe Elmer Lewis
b. 5 November 1925, Putnam Co., TN – d. 26 July 1990, DeKalb Co., TN, md **Vera Mai (Herren) Lewis**, b. 17 September 1927, Putnam Co., TN – d. 1 July 1993, DeKalb Co., TN, d/o **Oba "Obie" Herren** (1909-1962) & **Jo Ella Shores** (1910-2000). Joe Elmer Lewis, s/o **Nathan Cleveland Lewis** (1899-1986) & **Samantha Mae Elmore** (1904-1990). **Vera Mai (Herren) Lewis** is buried in Crest Lawn Cemetery, Putnam Co., TN.
*See Nathan Cleveland Lewis buried in Odd Fellows Cemetery.
*See Vera Mai (Herren) Lewis Obt. buried in Crest Lawn Cemetery, Putnam Co., TN.
*See Carolyn Sue "Susie" (Lewis) Carr Stouder Obt.

SMITHVILLE - Funeral services for Joe E. Lewis, 64, were held in the chapel of Baxter Funeral Home Saturday, July 28, at 3 p.m. with burial in the Oddfellow Cemetery.

Mr. Lewis was dead on arrival at DeKalb General Hospital Thursday (July 26, 1990).

Born November 5, 1925, in Putnam County, he was the son of the late Nathan Cleveland and Samantha Mae Elmore Lewis.

He was a self-employed painter.

His family includes two daughters, Wanda Joyce Meadows and Carolyn Sue Carr, both of Smithville; five brothers, N. C. Lewis of Double Springs, J. P. Lewis of Prinesville, Oregon, James Arnold Lewis of Quartzsite, Arizona, Roy Lewis of Cookeville and Roger Dale Lewis of Nashville; two grandchildren, Lisa Joyce Carr and James DeWayne Meadows, both of Smithville.

Active Pallbearers were Jerry, Eddie and Frank Meadows, Roger Poindexter and Curt Watson.

Bro. Charles E. Gentry officiated at the services.

Joseph H. Lewis
b. 6 October 1889, TN – d. 14 October 1925, Orlando. Orange Co., FL, md on the 25th of September 1907, Putnam Co., TN to **Ella Florence (Petty) Lewis**. Joseph H. Lewis, s/o **James Anderson Lewis** (1862-1919) & **Martha Tennessee Bryant** (1862-1950).
'We Will Meet Again'
*See Martha Tennessee (Bryant) Lewis Obt.

(**Source**: Tennessee State Marriage record, Putnam Co., TN, pg. – 417 - #1118 – Joseph Lewis md 25 September 1907, Putnam Co., TN to Ella Petty).

J. P. "Jake" Lewis Obt.
b. 24 January 1935, Baxter, Putnam Co., TN - d. 6 September 2004, Putnam Co., TN, (Korea Veteran USN & USAF), md 1955 to **Roberta (Jaakkola) Lewis**, b. 5 June 1937 – d. 19 February 1962, d/o **Ellis M. Jaakkola** (1905-1994) **Wanda Roberta "Pat" Herglund** (1912-1978), all buried in Ocean View Cemetery, Warrenton, Clatsop Co., OR. **J.P. "Jake" Lewis** also md 1976 to **Marilyn Louise (Washington) Lewis**, b. 4 July 1937, Weiser, Washington Co., ID – d. 29 December 2015, Bend, Deschutes Co., OR, d/o **Jack Washington** & **Ella Nielsen**. **Marilyn Louise (Washington) Lewis** is buried in Moon Creek Cemetery, Mount Vernon, Grant Co., OR. **J. P. "Jack" Lewis** also md in 1969 to **Corinne (Holmes) Lewis**. J. P. "Jake" Lewis, s/o **Nathan Cleveland Lewis** (1899-1986) & **Samantha Mae Elmore** (1904-1990).
*See Nathan Cleveland Lewis buried in Odd Fellows Cemetery.

BAXTER -- Graveside memorial services for J.P. “Jake” Lewis of Baxter will be held at 2 p.m. on Monday, Sept. 27, from Oddfellows Cemetery in Baxter.

Bro. Jim Holifield will conduct the services.

J.P. "Jake" Lewis of Prineville died Monday Sept 6, 2004 at his home. He was 69 years old. Memorial services will be held Monday Sep 13, 2004 at 2 p.m. at the Prineville Funeral Home. Chuck Hughbanks will officiate.

Jake was born the son of Nathan Lewis and Samantha Elmore Lewis on Jan 24, 1935 in Baxter, Tennessee.

He was raised and educated in Baxter.

In 1951 he enlisted in the U.S. Navy and served until he was honorably discharged in 1956. He then enlisted in the U.S. Air Force and served until honorably discharged in 1962. He was a veteran of the Korean War.

In 1955 he was married to Roberta Jakola. She preceded him in death in 1962. In 1969 he was married to Corinne Holmes. From 1969 through 1999 he owned and operated Jakes Barber Shop in Prineville. On Oct 25, 1976 in Reno, Nevada he married Marilyn Copp. He was a lifetime member of the Prineville V.F.W. Post #1412. He enjoyed the outdoors expecially camping and fishing.

Published September 25, 2004 4:22 PM CDT: Herald Citizen Newspaper, Cookeville, TN

Joyce Elizabeth Marie (Meadows) Lewis Obt.
b. 31 March 1961, Cookeville, Putnam Co., TN – d. 19 February 2018, Cookeville, Putnam Co., TN, md **Roger Lewis**. Joyce Elizabeth Marie (Meadows) Lewis, d/o **Sidney Albert Meadows Jr**. (1925-2005) & **Bertie Mae Loftis** (1924-2017).
*See Bertie May (Loftis) Meadows Obt. buried in Crest Lawn Cemetery, Putnam Co., TN.
*See Sidney Albert Meadows Jr. Obt. buried in Crest Lawn Cemetery, Putnam Co., TN.

COOKEVILLE — Funeral services for Joyce Elizabeth Marie Lewis, 56, of Cookeville, will be held Tuesday, Feb. 27, 2018, at 11 a.m. at the chapel of Presley Funeral Home with Johnny Fox officiating.

Interment will follow in Odd Fellows Cemetery.

The family will receive friends at the funeral home today, Monday, Feb. 26, from 3-7 p.m., and Tuesday, Feb. 27, from 10 a.m.until service time at 11 a.m.

Joyce passed away Monday, Feb. 19, 2018, at Cookeville Regional Medical Center.

She was born Friday, March 31, 1961, in Cookeville, to the late Albert Junior Meadows and Bertie Mae Loftis Meadows.

She is survived by her husband, Roger Lewis; daughter, Lora (Wisdom) Bassey of Atlanta, Georgia; son, Chris Rittenberry of Atlanta; five grandchildren, Isaac Lewis, Isabella Lewis, Zain Rittenberry, Victoria Bassey, and Josiah Bassey; four brothers, James (Joyce) Meadows of Dekalb County, Jerry Meadows, Frank Meadows, and Eddie (Renee) Meadows, all of Cookeville.

In addition to her parents, Joyce was preceded in death by a son, Roger Dale Lewis, Jr.; brother, Ray Meadows; and sister, Alberta Allen.

Pallbearers will be family and friends.

You may share your thoughts or send condolences to the family by visiting www.presleyfuneralhome.com.

Professional services provided by Presley Funeral Home, 528-1044.

Herald Citizen Newspaper, Cookeville, TN: 26 February 2018

Kathy Mae Lewis
b. 18 January 1956 – d. 2 February 1956.

Martha Tennessee (Bryant) Lewis Obt.
b. 3 June 1862, Putnam Co., TN – d. 25 December 1950, TN, md **James Anderson Lewis**, b. 21 October 1862, Putnam Co., TN – d. 20 May 1919, Baxter, Putnam Co., TN, he is buried in Bryant Cemetery, Putnam Co., TN. Martha Tennessee (Bryant) Lewis, d/o **Smith Bryant** (1846-1931) & **Nancy Mahalia (Fuqua) Mahaley** (1838-1878), both buried in Bryant Cemetery, Putnam Co., TN.
*See Joseph H. Lewis buried in Odd Fellows Cemetery.
*See Mary E. (Webb) Bryant buried in Odd Fellows Cemetery.
*See Nathan Cleveland Lewis buried in Odd Fellows Cemetery.

Rites At Baxter For Mrs. Martha Lewis:

Funeral services for Mrs. Martha Tennessee Lewis, 88, were held Tuesday afternoon at the Baxter Church of Christ. Edward Anderson officiated and burial was in the Odd Fellows cemetery.

Mrs. Lewis died Monday afternoon at the home of a son, General Jackson Lewis, following a long illness.

A native of Putnam county, she was a daughter of Smith and Nancy Mahaley Bryant. She was a member of the Church of Christ.

Survivors include another son, Cleveland Lewis, Baxter; a daughter, Mrs. Belle Petty, Hohenwald; a brother, Nelson Bryant, Cookeville; a sister, Miss Jane Bryant, Baxter; a half brother, Jeff Bryant, Cookeville; 28 grandchildren and 20 great grandchildren.

Putnam County Herald, Cookeville, TN: Thursday, 28 December 1950.

Mary Virginia Lewis
b. 2 March 1931 – d. 22 June 1933.

Nathan Cleveland Lewis
b. 13 November 1899, Putnam Co., TN – d. 25 November 1986, Putnam Co., TN, md **Samantha Mae (Elmore) Lewis**, b. 31 May 1904 – d. 19 March 1990. Nathan Cleveland Lewis, s/o **James Anderson Lewis** (1862-1919) & **Martha Tennessee Bryant** (1862-1950).
*See Joe E. Lewis buried in Odd Fellows Cemetery.
*See J. P. "Jake" Lewis Obt.
*See Martha Tennessee (Bryant) Lewis Obt.
*See Nathan "C-Bird" Lewis Obt. buried in Crest Lawn Cemetery, Putnam Co., TN.
*See Roy Denton Lewis Obt.

US WWII Draft Cards Young Men (1940-1947)

Name:	Nathan Cleveland Lewis
Race:	White
Age:	42
Birth Date:	13 Nov 1899

Birth Place:	Putnam, Tenn.
Residence Place:	Baxter, Putnam, Tennessee
Registration Date:	16 Feb 1942
Registration Place:	Cookeville, Tennessee
Employer:	Baxter Planing Mill - Baxter,Tenn. R.F.D # 1
Weight:	155
Complexion:	Ruddy
Eye Color:	Brown
Hair Color:	Black
Height:	5" 10"
Next of Kin:	May Lewis

Tennessee US Delayed Birth Records (1869-1909)

Name:	Nathan Cleveland Lew Is
Gender:	Male
Birth Date:	13 Nov 1899
Birth Place:	Putnam
Father:	James Anderson Lewis
Mother:	Martha Tenn Bryant

Roy Denton Lewis Obt.

b. 13 December 1946, Baxter, Putnam Co., TN – d. 8 March 2021, Putnam Co., TN, (Veteran Vietnam War), md on the 19th of November 1966, Putnam Co., TN to **Phyllis Jane (Alexander) Lewis**, b. 12 December 1948. Roy Denton Leiw, s/o **Nathan Cleveland Lewis** (1899-1986) & **Samantha Mae Elmore** (1904-1990).
*See Nathan Cleveland Lewis buried in Odd Fellows Cemetery.

(**Source**: Tennessee State Marriage record, Putnam Co., TN, pg. 106 – Roy Denton Lewis married 19 November 1966, Putnam Co., TN, age 19, b. 13 December 1946, address: Baxter, TN to Phyllis Jane Alexander, age 17, b. 12 December 1948, address: Rt. 1, Box 280, IN. Name of parent, guardian or next of kin of female: Mr. & Mrs. John C. Alexander, IN).

Roy Denton Lewis, 74 of Silver Point died Monday, March 8, 2021 from injuries sustained in an automobile accident. He was born December 13, 1946 in Baxter to the late Cleveland and Mae Elmore Lewis.

He was a graduate of Upperman High School in Baxter.

Roy was an Army veteran of the Vietnam War. He was a retired truck driver. He enjoyed 4-Wheeling, riding his Harley-Davidson, University of Tennessee Football and playing softball.

He is survived by a daughter: Melissia Lee Lewis of Cookeville; granddaughters: Cassie Lee Kerr and Samantha Jean Kerr; and numerous nieces and nephews.

In addition to his parents, he was preceded in death by 2 infant sisters; brothers: Jake, Joe, N.C. and Jim Lewis.

His wishes of cremation were honored with inturnment at Odd Fellows Cemetery. A memorial service was held at a later date

Vera Mai Lewis Obt.
b. 17 September 1927, Putnam Co., TN – d. 1 July 1993, DeKalb Co., TN, d/o **Oba Herren** & **Ella Shores**.

BAXTER – Funeral services for Vera Mai Lewis, 65, of Smithville will be held Sunday, July 4, at 3 p.m. in the chapel of Baxter Funeral Home. Burial will be in Odd Fellows Cemetery.

Mrs. Lewis died Thursday, July 1, 1993, in DeKalb General Hospital.

Daugher of Jo Ella Shores Herren of Baxter and the late Oba Herren, she was born September 17, 1927, in Putnam County.

She was a member of Philippi Church of Christ.

In addition to her mother, her family includes two daughters and sons-in-law, Sue and Sam Carr and Joyce and James Meadows, all of Smithville; one brother, Oval Herren of Buffalo Valley; two sisters, Mary Magdalene Fisher and Marie White, both of Baxter; two grandchildren, Jimmy Meadows and Lisa Carr; two nephews, one niece and one great-nephew.

The family will receive friends after 7 p.m. tonight at the funeral home.

Bro. Charles Gentry and Bro. Phillip Loftis will officiate at the services.

Bobby James "Mickey" Ligon Obt.
b. 10 January 1937, Putnam Co., TN – d. 27 October 2008, Cookeville, Putnam Co., TN, md on the 15th of January 1957 to **Saundra (unknown) Ligon**. Bob Mickey Ligon, s/o **Charles M. Ligon** (1908-1985) & **Hester Campbell** (1908-1997).
*See Hester (Campbell) Ligon Obt.

COOKEVILLE -- Funeral services for Bob Mickey Ligon, 71, of Cookeville, will be held Wednesday, Oct. 29, at 1 p.m. from the chapel of Whitson Funeral Home.

Masonic services will be held today, Tuesday, Oct. 28, at 7 p.m. at the funeral home.

Burial will be in Odd Fellow Cemetery.

Family will receive friends today, Tuesday, Oct. 28, from 5-9 p.m. and Wednesday, Oct. 29, from 7 a.m. until time of services at the funeral home.

Mr. Ligon died Monday, Oct. 27, 2008, at his residence.

He was born Jan. 10, 1937, in Putnam County to the late Charles and Hester Campbell Ligon.

Mr. Ligon was a member of Masonic Lodge 266 F. & A.M.

His family includes his wife, Saundra Ligon of Cookeville; a son and daughter-in-law, Mark and Kathy Ligon of Cookeville; a daughter and son-in-law, Penny and Bert Rechichar of Cookeville; a brother and sister-in-law, Ronnie and Ann Ligon of Algood; four grandchildren, Holly and Libby Ligon, Brett Upchurch and Daniel Rechichar; two stepgrandchildren, Loretta and Larry Rechichar; and a great-grandchild, Kyla Ligon.

In addition to his parents, Mr. Ligon was preceded in death by a sister.

Pallbearers will be Mike Hawkins, Harold Lee Burris, Glen Whittaker, Clay Sherrell, Bobby Campbell, Marty Thomas, Rob Dowler and Ken Denny.

Pastor Eddie Turner will officiate the services.

Herald Citizen Newspaper, Cookeville, TN: Tuesday, Oct 28, 2008

Charles M. Ligon Obt.
b. 5 August 1908, Putnam Co., TN – d. 26 April 1997, Putnam Co., TN, md on the 5th of October 1928, Putnam Co., TN to **Hester (Campbell) Ligon**, b. 5 August 1908, Putnam Co., TN – d. 26 April 1997, Putnam Co., TN, d/o **Howard Nathan Campbell** (1877-1947) & **Mattie Vanuzla Bradford** (1879-1962). Charles M. Ligon, s/o **Marshall James "Buck" Ligon** (1879-1946) & **Luella "Ella" Francis Chaffin** (1879-1926), both buried in Double Springs Cemetery, Putnam Co., TN.
*See Bobby James "Mickey" Ligon Obt.
*See Charlyn Ligon buried in Odd Fellows Cemetery, Putnam Co., TN.
*See Hester (Campbell) Ligon Obt.
*See Ronnie Howard Ligon Obt.

(**Source**: Tennessee State Marriage record, Putnam Co., TN, pg. 497, #4692: Charles Ligon married 5 October 1928, Putnam Co., TN to Miss Hester Campbell).

Funeral services for Charles M Ligon, 77, will be held at Baxter United Methodist church on Saturday at 1 p.m. with Rev Roy Cross officiating.

Mr Ligon died Wednesday, November 6, 1985 at St Thomas Hospital after an extended illness.
A native of Putnam county, he was the son of Marshall James and Ella Frances Chaffin Ligon.
Mr Ligon was a retired barber.

His family includes his wife, Hester Campbell Ligon; 2 sons and daughters-in-law, Ronnie and Ann Ligon, and Bob "Mickey" and Saundra Ligon, all of Cookeville; a brother, Edward Ligon, Cookeville; a sister, Nell Taylor, Washington state.

A Masonic memorial service will be held Friday evening at 6 p.m. at the Baxter chapel.

Cookeville Citizen, Cookeville, TN: 7 November 1985

Charlyn Ligon
b. 15 December 1929, Baxter, Putnam Co., TN – d. 4 January 1930, Putnam Co., TN, d/o **Charles M. Ligon** (1908-1985) & **Hester Campbell** (1908-1997). Grandchild of **Howard Nathan Campbell**.
*See Charles M. Ligon Obt.
*See Hester (Campbell) Ligon Obt.

DC Certificate: #1579
Putnam Co., TN
Deceased: **Charlyn Ligon**
Birth: 15 Dec 1929
Death: 4 Jan 1930
Father: **Chas. M. Ligon**
Mother: **Hester Campbell**
Cemetery: Odd Fellows Cemetery

Eva Anne (Jones) Ligon Obt.
b. 15 July 1935, DeKalb Co., TN – d. 24 February 2018, Putnam Co., TN, md 1953 to **Ronnie Howard Ligon**, b. 17 March 1933, Baxter, Putnam Co., TN – d. 7 September 2018, Cookeville, Putnam Co., TN, s/o **Charles M. Ligon** (1908-1985) & **Hester E. Campbell** (1908-1997). Eva Anne (Jones) Ligon, d/o **Henry Glendon Jones** (1910-1956) & **Nell Medley**. Henry Glendon Jones is buried in Mount Holly Cemetery, Smithville, DeKalb Co., TN.
*See Ronnie Howard Ligon Obt.

A graveside service will be announced at a later date for Eva Anne Jones Ligon.

She was born on July 15, 1935 in DeKalb County, Tennessee to Glendon Jones and Nell Medley Jones.

Eva Anne entered Heaven's gates on February 24, 2018 after a long illness surrounded by family and friends.

She attended Baxter Seminary in Baxter, TN where she met Ronnie Ligon. They married in 1953 and she moved to Massachusetts and South Carolina to join him while he was stationed in the Army. She lived above Center Hill Lake at the entrance to Hurricane/Floating Mill in Silver Point where her father built the first cabins, general store, boat dock and restaurant. She worked in several areas at Floating Mill, but her favorite was being a lake guide to all that would come for a holiday visit. She was the first hostess for the Holiday Inn in Cookeville back in the early sixties. Anne also worked as an agent for Woodmen of the World in Cookeville TN.

Pictured: Eva Anne (Jones) Ligon Junior Baxter Seminary 1953).

Eva Anne retired as site supervisor for UCHRA Meals on Wheels in Cookeville.

She is survived by her husband, Ronnie Ligon; two daughters, Sherry Ligon (Marciano Roberts), and Terry Ligon; two grandchildren, Clay Sherrell and Dusty Sherrell Clark; and three great grandchildren, Alexis Clark, Kaylee Clark and Chloe Clark.

Hester (Campbell) Ligon Obt.
b. 5 August 1908, Putnam Co., TN – d. 26 April 1997, Putnam Co., TN, md on the 5th of October 1928, Putnam Co., TN to **Charles M. Ligon**, b. 5 August 1908, Putnam Co., TN – d. 26 April 1997, Putnam Co., TN, s/o **Marshall James "Buck" Ligon** (1879-1946) & **Luella "Ella" Francis Chaffin** (1879-1926), both buried in Double Springs Cemetery, Putnam Co., TN. Hester (Campbell) Ligon, d/o **Howard Nathan Campbell** (1877-1947) & **Mattie Vanuzla Bradford** (1879-1962).
*See Howad Nathan Campbell Obt.
*See Bobby James "Mickey" Ligon Obt.
*See Charles M. Ligon Obt.
*See Charlyn Ligon buried in Odd Fellows Cemetery, Putnam Co., TN.
*See Ronnie Howard Ligon Obt.

(**Source**: Tennessee State Marriage record, Putnam Co., TN, pg. 497, #4692: Charles Ligon married 5 October 1928, Putnam Co., TN to Miss Hester Campbell).

COOKEVILLE -- Funeral services for Hester Campbell Ligon, 88, of Baxter, will be held Monday, April 28, at 2 p.m. in the Baxter chapel of Hooper & Huddleston Funeral Home with Rev. Richard Diemer officiating. Burial will be in the Odd Fellow Cemetery.

The family will receive friends after 5 p.m. Sunday at the funeral home.

Mrs. Ligon, a retired librarian, died Saturday, April 26, 1997, in Cookeville General Hospital.

The daughter of the late Howard and Mattie Bradford Campbell, she was born Aug. 5, 1908, in Putnam County.

She was preceded in death by her husband, Charlie Ligon, her daughter, Charlyn; and her brothers, Haskel and Arthur Campbell.

Her family includes her sons, Bob Ligon of Cookeville, Ronnie Ligon of Algood, and Ernest Campbell and Roy Campbell of Baxter; four grandchildren and six great-grandchildren.

Pallbearers will be Jim Sherrell, Clay Sherrell, Brett Upchurch, Mark Ligon, Herb Campbell, and Edward Ligon.

Baxter Chapel fo Hooper & Huddleston Funeral Home is in charge of arrangements.

(1910 census 7th Civil Dist., Gainesboro Rd., Double Springs Town, Putnam Co., TN: Dwl: 21 – **Marshal J. Ligon** is head of household, 30 yrs. old, TN, Occupation: Liveryman Livery Barn, md 11 yrs. to **Luella**, 30 yrs. old, TN, 4 children born, 4 children living. Children: Bula B., 10 yrs. old; Lenard O., 8 yrs. old; Gladys L., 4 yrs. old & **Charlie M. Ligon**, 1 9/12 yrs. old. All born in TN).

Ronnie Howard Ligon Obt.
b. 17 March 1933, Baxter, Putnam Co., TN – d. 7 September 2018, Cookeville, Putnam Co., TN, md 1953 to **Eva Anne (Jones) Ligon**, b. 15 July 1935, DeKalb Co., TN – d. 24 February 2018, Putnam Co., TN, d/o **Henry Glendon Jones** (1910-1956) & **Nell Medley**. Henry Glendon Jones is buried in Mount Holly Cemetery, Smithville, DeKalb Co., TN. Ronnie Howard Ligon, **Charles M. Ligon** (1908-1985) & **Hester E. Campbell** (1908-1997).
*See Charles M. Ligon Obt.
*See Hester (Campbell) Ligon Obt.
*See Eva Anne (Jones) Ligon Obt.

BAXTER — Graveside services for Ronnie Howard Ligon, 85, of Cookeville, Tennessee, will be held Saturday, Sept. 22, at 1:30 p.m., at Odd Fellows Cemetery with Walter Phillips officiating.

His family will receive friends at Presley Funeral Home, Saturday, Sept. 22, from 11 a.m. until 1 p.m. prior to service time.

Mr. Ligon passed away Friday, Sept. 7, 2018, at his home, surrounded by his loving family.

He was born March 17, 1933, in Baxter, Tennessee, to the late Charles M. Ligon and Hester Campbell Ligon.

He graduated from Upperman High School in 1951 and attended Tennessee Technological University.

Mr. Ligon served in the United States Army during the Korean War. After his military service, he joined the Tennessee Highway Patrol in Cookeville, and remained until his retirement.

After retiring from the THP, he accepted a position with the Putnam County Sheriff's Department. While there, he worked at the Criminal Justice Center as security for the courtrooms.

In addition to his parents, he was preceded in death by his wife of more than 65 years, Eva Ann Jones Ligon; infant sister, Charlyn Ligon and brother, Bobby James "Mickey" Ligon.

Mr. Ligon is survived by two daughters and son-in-law, Sherry Ligon (Marciano Roberts) and Terry Gail Ligon; one grandson, Clay Brandon Sherrell; one granddaughter, Dusty Sherrell Clark; and three great-grandchildren, Alexis, Kaylee and Chloe Clark.

You may share your thoughts or send condolences to the family by visiting www.presleyfuneralhome.com.

Professional services provided by Presley Funeral Home, 528-1044.

Herald-Citizen, Cookeville, TN: 20 September 2018

Alice Lee (Dishman) Loftis Obt.
b. 26 November 1921, Van Buren Co., TN – d. 27 May 2006, Algood, Putnam Co, TN, md **Cordell Hull Loftis**, b. 10 January 1910 – d. 30 August 1996, s/o **Matt Loftis** (1887-1974) & **Alice Skimmyhorn** (1887-1965). Alice Lee (Dishman) Loftis, d/o **Isaac M. Dishman** (1900-1983) & **Edna Z. Phillips** (1907-1965), both buried in Campground Cemetery, Fentress Co., TN.
*See Note: Elsie (Dishman) Hotsinpiller Obt. (1924-2007).
*See Cordell Hull Loftis buried in Odd Fellows Cemetery, Putnam Co., TN.
*See Mariah Elizabeth (Loftis) Boyd Obt.

COOKEVILLE -- Funeral services for Alice Lee Dishman Loftis, 84, of Cookeville, will be held at 11 a.m. on Mon., May 29, from the chapel of Whitson Funeral Home. Burial will be in Odd Fellow Cemetery.

The family will receive friends from 5-9 p.m. today, Sun., May 28; and from 7 a.m. until time of services on Monday, at the funeral home.

Mrs. Loftis died on Sat., May 27, 2006, in Masters Health Care Center in Algood.

She was born on Nov. 26, 1921, in Van Buren County to the late Isaac and Edna Phillips Dishman.

Mrs. Loftis was a homemaker and a member of the Baptist Faith. She was a member of Bangham Heights Baptist Church.

Her family includes a daughter, Mamie Vaughn of Michigan; four sons, Carlon and Harlon Loftis, both of Cookeville, Billy Loftis of Baxter, and Bobby Loftis of Kalamazoo, Mich.; a brother, Letcher Dishman of Cookeville; two sisters, Mae and Elsie Bowman, both of Monterey; 19 grandchildren; 30 great-grandchildren; and several nieces and nephews.

In addition to her parents, she was preceded in death by her husband, Cordell Hull Loftis; a son, Kenneth Loftis; and a brother, Roy Estus Dishman.

Pallbearers will be family and friends.

Pastor Bobby Davis will officiate at the services.

Published May 27, 2006 2:22 PM CDT: Herald Citizen Newspaper, Cookeville, TN

Note: Elsie (Dishman) Hotsinpiller Obt.

Funeral services for Mrs. Elsie (Bowman) Hotsinpiller, 82, of Monterey, will be conducted at 1 p.m. today, May 23, 2007, from the chapel of Goff Funeral Home with Pastor Virgil Covel and Rev. Billy Joe Hedgecough officiating.

Burial will be in Phillips Cemetery in Hanging Limb.

Mrs. Hotsinpiller died Monday, May 21 at Cookeville Regional Medical Center. She was a factory worker at Botany 500 Shirt Factory in Livingston and a member of Calvary Freewill Baptist Church.

Born June 6, 1924, in Overton County, she was the **daughter of the late Isaac M. and Edna Zion (Phillips) Dishman**. In addition to her parents, she was preceded in death by her first husband, Arthur Bowman; a brother, Roy Dishman; and a **sister, Alice Lee Loftis**.

Survivors include her husband, John Hotsinpiller of Monterey; 2 sons, Butch Bowman of Hanging Limb and Terry Bowman of Monterey; 2 daughters, Loretta Bullock of Cookeville and Cathie Hacker of Sparta; 6 stepchildren, Chris Williams of Port Austin, MI, Mary Hadidsaz and Tom Hotsinpiller, both of Cookeville, Paul Hotsinpiller of Knoxville, and Jim Hotsinpiller and Mark Hotsinpiller, both of Monterey; a **brother, Letcher Dishman** of Cookeville; a sister, Willie Mae Bowman of Monterey; 10 grandchildren; and 4 great-grandchildren.

Mrs. Hotsinpiller's grandsons served as pallbearers.

Special care provided by Goff Funeral Chapel

Alfred E. D. Loftis
b. 7 July 1936 – d. 8 May 1938.
'Asleep in Jesus'

Cordell Hull Loftis
b. 10 January 1910, TN – d. 30 August 1996, Putnam Co., TN, md to **Alice Lee (Dishman) Loftis**, b. 26 November 1921, Van Buren Co., TN – d. 27 May 2006, Putnam Co., TN, d/o **Isaac M. Dishman** (1900-1983) & **Edna Z. Phillips** (1907-1965), both buried in Campground Cemetery, Fentress Co., TN. Cordell Hull Loftis, s/o **Matt Loftis** (1887-1974) & **Alice Skimmyhorn** (1887-1965). Cordell Hull Loftis md on the 12th of January 1930, Putnam Co., TN to **Fannie Ann (Edmonds) Loftis**, b. 1 December 1910, Putnam Co., TN – d. 25 July 1943, Putnam Co., TN, buried in Edmonds Cemetery, Cedar Hill, Putnam Co., TN. ***Note**: There is a tombstone in Edmonds Cemetery, Putnam Co., TN with Cordell Loftis (1910-1996) & Fannie (Edmonds) Loftis (1910-1943). Fannie Ann (Edmonds) Loftis, d/o **William Thomas Edmonds** (1868-1951) & **Martha Euline Cale** (1876-1915), both buried in Edmonds Cemetery, Cedar Hill, Putnam Co., TN.
'Precious Memories'
*See Alice Lee (Dishman) Loftis Obt.
*See Dallas Edward Loftis buried in Odd Fellows Cemetery, Putnam Co., TN.
*See Kenneth Eugene Loftis buried in Crest Lawn Cemetery, Putnam Co., TN.
*See Mariah Elizabeth (Loftis) Boyd Obt.
*See Matt Loftis buried in Odd Fellows Cemetery, Putnam Co., TN.

(**Source**: Tennessee State Marriage record, Putnam Co., TN, pg. – Cordell Loftis married 12 January 1930, Putnam Co., TN, age 20, address: Rt. 4, Cookeville, TN to Fannie Edmonds, age 20, address: Rt. 1, Baxter, Putnam Co., TN. Name of parent, guardian or next of kin of female; Bill Edmonds).

(1920 census 7th Civil Dist., Putnam Co., TN: Dwl: 57 – **Mat Loftis** is head of household, 31 yrs. old, TN md to **Alice**, 32 yrs. old, TN. Children: **Cordell**, 9 yrs. old; Cordie, 6 yrs. old; Estell, 3+ yrs old & Mariah Loftis, 1+ yrs. old. All born in TN).

(1940 census 10th Civil Dist., Putnam Co., TN: Dwl: 209 - **Cordell H. Loftis** is head of household, 30 yrs. old, TN, md to **Fannie A.,** 30 yrs. old, TN. Children: Mamie V., 9 yrs. old, TN & Kenith E. Loftis, 2 yrs. old, TN).

(1940 census 10th Civil Dist., Overton Co., TN: Dwl: 207 – **Isaac Dishman** is head of household, 38 yrs. old, TN, md to **Edna**, 32 yrs. old, TN. Children: **Alice Lee**, 18 yrs. old; Elsie, 15 yrs. old; Willie M., 13 yrs. old; & Roy E. Dishman, 11 yrs. old. All born in TN. Also living in the household: Nellie Phillips, sister, 26 yrs. old, TN).

Dallas Edward Loftis Obt.
b. 23 March 1925, Putnam Co., TN – d. 13 March 2009, Murfreesboro, TN, (US Army WWII – Purple Heart), md 1st **Ina Pearl (Clouse) Loftis**, b. 28 October 1928, Putnam Co., TN – d. 7 November 1985, MI, d/o **Claude Vanderbilt Clouse** (1898-1969) & **Sarah Fina Randolph** (1902-1977). Dallas Edward Loftis md 2nd on the 12th of September 1986, Putnam Co., TN to **Wilma Sue (McDaniel) Joines Loftis**, b. 8 February 1935, Jackson Co., TN – d. 24 January 2016, d/o **Harvey McDaniel** (1909-1965) & **Maxie Irene Hix** (1908-1998). Wilma Sue (McDaniel) Joines Loftis is buried in Brown's Mill Cemetery, Putnam Co., TN. Dallas Edward Loftis, s/o **Matt Loftis** (1887-1974) & **Alice Skimmyhorn** (1887-1965).

"Our beloved parents'
*See Mariah Elizabeth (Loftis) Boyd Obt.
*See Ina Pearl (Clouse) Loftis Obt.
*See Matt Loftis buried in Odd Fellows Cemetery, Putnam Co., TN.
*See Sarah Fina Randolph buried in Crest Lawn Cemetery, Putnam Co., TN

(**Source**: Tennessee State Marriage record, Putnam Co., TN, pg. 224: Dallas Edward Loftis married 12 September 1986, Putnam Co., TN, age 61, b. 23 March 1925, address: 508 Wesley, Nashville, TN to Wilma Sue Joines, age 51, b. 8 February 1935, address: 508 Wesley, Nashville, TN, name of parent, guardian or next of kin of female: Maxie McDaniel, mother, 1181 E. Broad, Cookeville, TN).

(1930 census 7th Civil Dist., Putnam Co., TN: Dwl: 184 – **Matt Loftice** is head of household, 42 yrs. old, TN (20 yrs. old 1st marriage) md to **Alice**, 32 yrs. old, TN (19 yrs. old 1st marriage). Children: Estell, 14 yrs. old; Mariah, 12 yrs. old; Lee O., 10 yrs. old; Carlos (sp), 8 yrs. old; Morgan (sp), 6 yrs. old; **Dallas E**., 5 yrs. old; Mary, 2 11/12 yrs. old; Cordell, 19 yrs. old (19 yrs. old 1st marriage) & his wife Fanny (sp) Loftis, 19 yrs. old (19 yrs. old 1st marriage). All born in TN).

COOKEVILLE -- Funeral services for **Dallas Edward Loftis**, 83, of Nashville, were held at 11 a.m. today, Monday, March 16, from the chapel of Whitson Funeral Home. Burial, with full military honors, was in Odd Fellows Cemetery.

Mr. Loftis died Friday, March 13, 2009, in Tennessee State Veterans Home in Murfreesboro.

He was born March 23, 1925, in Putnam County to the late Matt and Alice Skimmyhorn Loftis.

Mr. Loftis was a truck driver for Uniroyal. He was of the Church of Christ faith. Mr. Loftis served in the Army during World War II and received the Purple Heart.

His family includes his wife, Wilma Loftis of Nashville; two sons, Terry and Matt Loftis, both of Michigan; three daughters and a son-in-law, Sandra (Sandy) and Randy Wilson of Mills River, N.C., Linda Loftis of Tennessee and Marilyn Loftis of North Carolina; a brother, Carlos Loftis of Cookeville; two sisters, Mary Campbell and Mariah Boyde, both of Michigan; 10 grandchildren; and eight great-grandchildren.

In addition to his parents, he was preceded in death by his first wife, Ina Pearl Loftis.

Pallbearers will be family and friends.

Bro. Steve Reeder will officiate at the services

Monday, Mar 16, 2009: Herald Citizen Newspaper, Cookeville, TN

Note: Wilma Sue Loftis Obt.

Funeral services for Wilma Sue Loftis, age 80 of Cookeville, will be held on Wednesday, January 27, 2016 at 2:00PM from the Chapel of Whitson Funeral Home with **burial in Browns Mill Cemetery.** Visitation will be held on Tuesday from 4:00-9:00PM and Wednesday from 11:00AM until time of service at 2:00PM.

Mrs. Loftis passed away on Sunday, January 24, 2016 at Standing Stone Care & Rehab Center.

She was born in Jackson County, TN on February 8, 1935 to the late **Harvey and Maxie (Hix) McDaniel**. Wilma worked as a caregiver and was a member of Whitson Chapel Church of Christ. In addition to her parents, she was preceded in death by her **Husband: Dallas Loftis**, Son: Tommy Stamps, and 3 Brothers: Fred, Norman, and Charlie McDaniel.

She is survived by her Nephew and Spouse: Herald and Loretta McDaniel. Brother: J.C. McDaniel
Several Nieces and Nephews

Family and Friends will serve as pallbearers. WHITSON FUNERAL HOME IN CHARGE OF ARRANGMENTS. (931) 526-2151

Ina Pearl (Clouse) Loftis Obt.
b. 28 October 1928, Putnam Co., TN – d. 7 November 1985, MI, md **Dallas Edward Loftis**, b. 23 March 1925, Putnam Co., TN – d. 13 March 2009, Murfreesboro, TN, , (US Army WWII – Purple Heart), s/o **Matt Loftis** (1887-1974) & **Alice Skimmyhorn** (1887-1965). Ina Pearl (Clouse) Loftis, d/o **Claude Vanderbilt Clouse** (1898-1969) & **Sarah Fina Randolph** (1902-1977).
*See Dallas Edward Loftis Obt.

STERLING HEIGHTS, MI - Funeral services for Ina Pearl Loftis, 57, of Sterling Heights, Michigan, were helt today at 2 p.m. in the chapel of Dyer Funeral Home with Bro. Frank Vaughn officiating. Burial was at Odd Fellows Cemetery.

Mrs. Loftis died Thursday (November 7, 1985) in a Michigan Hospital.

Mrs. was a native of Putnam County.

Her family includes her husband, Dallas Loftis; three daughters, Linda Anthony and Marilyn Loftis, both of Michigan, and Sandy Cabe of North Carolina; two sons Terry Loftis of Cookeville, and Matt Loftis of Michigan; three brothers, Arnold and Harley Clouse, both of Florida, and Arley Clouse of Tennessee; and six grandchildren.

Pallbearers were, Harlon Loftis, Stacy Clouse, Charles Loftis, Dolan Bilbrey, Billy Loftis and Douglas Boyd.

James Randall Loftis
b. 7 August 1907, Gainesboro, Jackson Co., TN – d. 20 June 1967, Baxter, Putnam Co., TN, md on the 3rd of January 1926, Jackson Co., TN to **Nola Dee (Buck) Loftis**, b. 20 October 1904, Jackson Co., TN – d. 3 February 1939, Putnam Co., TN, d/o **Ben Buck** & **Amelia Scanton**. James Randall Loftis, s/o **John Thomas Loftis** (1886-1928) & **Diana Carolyn Howell** (May 1891-1947), both buried in New Salem Cemetery, Jackson Co., TN.
*See note for William C. Howell.
*See Silas Manassia Milton Pippin buried in Odd Fellows Cemetery.

(**Source**: Tennessee State Marriage record, Jackson Co., TN, pg. 16, #47: James R. Loftis married 3 January 1926, Jackson Co., TN to Nora Dee Buck).

(1920 census 7th Civil Dist., Putnam Co., TN: Dwl: 27 - **John T. Loftis** is head of household, 35 yrs.old, TN, md to **Diane C.,** 29 yrs. old, TN. Children: William H., 13 yrs. old; **James R.**, 11 yrs. old; Charlie, 7 yrs. old; Nanie B., 5 yrs. old; Noah Thomas, 4 yrs. old; Margie Ann, 2 1/12 yrs. old & S. T. Loftis 6/12 yr. old. All born in TN).

(1900 census 11th Civil Dist., Jackson Co., TN: Dwl: 213 - **W. C. Howell** is head of household, 52 yrs. old, b. January 1848, TN, md 26 yrs. to Martha, 43 yrs. old, b. May 1857, TN, 11 children born, 9 children living. Children: George, 25 yrs. old, b. September 1874; John, 20 yrs. old, b. October 1877; Ola, 14 yrs.old, b. January 1886; Hugh, 12 yrs. old, b. May 1888; **Diana**, 9 yrs. old, b. May 1891; Jimmie, 8 yrs. old., b. May 1892 & Dona Howell, 5 yrs. old, b. May 1895. All born in TN).

Note: (William C. Howell, b. 27 January 1847, TN – d. 26 June 1909, md Martha (Brown) Howell, b. 23 May 1857, TN – d. 24 November 1902, both buried in the Salem Cemetery, Jackson Co., TN. They were the parents of Diana Carolyn (Howell) Loftis who md John Thomas Loftis. DC#8593 states Diana Caroline Loftis, b. 13 February 1888, Jackson Co., TN – d. 11 April 1947, Baxter, Putnam Co., TN, wife of

John Loftis, deceased. Father: William Howell, Jackson Co., TN. Mother: Martha Brown, Jackson Co., TN. Cause of Death: Broncho Pneumonia due to complicating Influenzal. Signature by: Dr. E. D. Gross. Burial for Diana Carolyn (Howell) Loftis: New Salem Cemetery, Jackson Co., TN).

Lee Odell Loftis
b. 17 March 1920, Putnam Co., TN – d. 10 August 1940, s/o **Matt Loftis** (1887-1974) & **Alice Skimmyhorn** (1887-1965).
'Weep not father and mother for me for I am waiting in heaven for thee'
*See Matt Loftis buried in Odd Fellows Cemetery, Putnam Co., TN.

Certificate Number: 23765
Deceased Name: **Lee Odell Loftis**
Date of Birth: 17 Mar 1920
Place of Birth: Putnam County
Date of Death: 10 Aug 1940
Father: **Matt Loftis**
Place of Birth: TN
Mother: **Alice Skimmahorn**
Place of Birth: TN
Cemetery: I. O. O. F.

(1930 census 7th Civil Dist., Putnam Co., TN: Dwl: 184 – **Matt Loftice** is head of household, 42 yrs. old, TN (20 yrs. old 1st marriage) md to **Alice**, 32 yrs. old, TN (19 yrs. old 1st marriage). Children: Estell, 14 yrs. old; Mariah, 12 yrs. old; **Lee O**., 10 yrs. old; Carlos (sp), 8 yrs. old; Morgan (sp), 6 yrs. old; Dallas E., 5 yrs. old; Mary, 2 11/12 yrs. old; Cordell, 19 yrs. old (19 yrs. old 1st marriage) & his wife Fanny (sp) Loftis, 19 yrs. old (19 yrs. old 1st marriage). All born in TN).

Matt Loftis
b. 23 April 1887, TN – d. 28 January 1974, md on the 25th of February 1909, Jackson Co., TN to **Alice (Skimmyhorn) Loftis**, b. 15 July 1887, TN – d. 3 January 1965. Child: Carlis Thomas Loftis (1921-2010) md 21 July 1941, TN to Thelma Howard. Matt Loftis, s/o **James Madison Loftis** (1851-1935) & **Filena Allen** (1852-1915).
*See Mariah Elizabeth (Loftis) Boyd Obt.
*See Cordell Hull Loftis buried in Odd Fellows Cemetery.
*See Carlis Thomas Loftis Obt.
*See Charley M. Loftis Obt. buried in Crest Lawn Cemetery.
*See Dallas Edward Loftis Obt.
*See Lee Odell Loftis buried in the Odd Fellows Cemetery, Putnam Co., TN.
*See Ranel Loftis buried in the Odd Fellows Cemetery, Putnam Co., TN.

(**Source**: Tennessee State Marriage record, Jackson Co., TN: Matt Loftis married 25 February 1909, Jackson Co., TN to Alice Skimmehorn. Know all men, that we Matt Loftis as principle and John Loftis as security of said county and State of Tennessee, are held and firmly bound unto the State of Tennessee sum of Twelve Hundred and Fifty dollars, to which payment, well and truly to be made we bind our heirs, executors, and administrators).

(1910 census 11th Civil Dist., Jackson Co., TN: Dwl: 71 – **Mat Loftis** is head of household, 21 yrs. old, TN md to **Alice**, 22 yrs. old, TN. Child: Cordell Loftis, 4/12 yrs. old, TN).

(1920 census 7th Civil Dist., Putnam Co., TN: Dwl: 57 – **Mat Loftis** is head of household, 31 yrs. old, TN md to **Alice**, 32 yrs. old, TN. Children: Cordell, 9 yrs. old; Cordie, 6 yrs. old; Estell, 3+ yrs old & Mariah Loftis, 1+ yrs. old. All born in TN).

(1930 census 7th Civil Dist., Putnam Co., TN: Dwl: 184 – **Matt Loftice** is head of household, 42 yrs. old, TN (20 yrs. old 1st marriage) md to **Alice**, 32 yrs. old, TN (19 yrs. old 1st marriage). Children: Estell, 14 yrs. old; Mariah, 12 yrs. old; Lee O., 10 yrs. old; Carlis, 8 yrs. old; Morgan, 6 yrs. old; Dallas E., 5 yrs. old; Mary, 2 11/12 yrs. old; Cordell, 19 yrs. old (19 yrs. old 1st marriage) & his wife Fanny (sp) Loftis, 19 yrs. old (19 yrs. old 1st marriage). All born in TN).

Carlis Thomas Loftis Obt.
*See Matt Loftis buried in Odd Fellows Cemetery
*See Thelma (Howard) Loftis Obt.

COOKEVILLE -- Memorial services for Carlis Thomas Loftis, 89, of the Dodson Branch Community of Jackson County, will be held at 6:30 p.m. on Monday, Aug. 9, from the Cookeville Chapel of Hooper-Huddleston & Horner Funeral Home.

The family will receive friends from 5 p.m. until time of services on Monday at the funeral home.

Mr. Loftis died Thursday, Aug. 5, 2010, at his home.

He was born Aug. 3, 1921, in Jackson County to the late Matt and Alice Skimmyhorn Loftis.

Mr. Loftis was a retired carpenter and a member of the Church of Christ.

His family includes his wife of 69 years, Thelma Howard Loftis (married July 21, 1941, in Rossville, Ga.); a daughter and son-in-law, Barbara and R.P. Horner of Cookeville; a son, Larry Loftis of Cookeville; a sister, Mary Campbell of St. Clair Shores, Mich.; five grandchildren; and seven great-grandchildren.

In addition to his parents, he was preceded in death by a great-granddaughter, Dementria Lynette Cooper; two sisters, Mariah Boyd and Cordie Maxwell; and brothers Cordell, Morgan, Dallas, Lee and Estell Loftis and four infants.

Bros. Donald Bryant and Les Ditto will officiate at the services.

You may share your thoughts and memories at www.hhhfunerals.com.

Herald-Citizen, Cookeville, TN: 8 August 2010

Thelma (Howard) Loftis Obt.
*See Carlis Thomas Loftis Obt.

COOKEVILLE — A memorial service for Mrs. Thelma Loftis, 89, of Gainesboro, will be held at 1 p.m. on Saturday, Dec. 5, from the Cookeville Chapel of Hooper-Huddleston & Horner Funeral Home.

Mr. Loftis' family will receive friends from 11 a.m. until time of service on Saturday at the funeral home.

Thelma died on Thursday, Nov. 26, 2015, at her home, surrounded by her loving family.

She was born Dec. 23, 1925, in Lakeland, Fla., to the late Henry W. and Zetty Worley Howard.

Thelma was a devoted homemaker to her family, as she enjoyed cooking, sewing and gardening. She had the heart of an angel and was happy, joyous and generous, and will be remembered and dearly missed. She worried about everyone but herself and often stated "yuns be careful and take care of yourself."

She is survived by her son, Larry Thomas Loftis of Cookeville; her daughter, Barbara Horner of Cookeville; her sisters, Margaret Russell of Cookeville and Loraine Mahan of Baxter; her grandchildren, Amber Loftis, Angie Taylor, Tabitha Horton, Tarah Papacsi and Tracie Craighead; and her 10 great-grandchildren.

In addition to her parents, she was preceded in death by her husband of 69 years, Carlis Thomas Loftis; and a son-in-law, Robert Horner.

Bros. Donald Bryant and Les Ditto will officiate at the service.

Hooper-Huddleston & Horner Funeral Home is in charge of arrangements, (931) 526-6111.

You may share your thoughts and memories at www.hhhfunerals.com.

Herald-Citizen, Cookeville, TN: 4 December 2015

Nola Dee (Buck) Loftis
b. 20 October 1904, Jackson Co., TN – d. 3 February 1939, Putnam Co., TN, md on the 3rd of January 1926, Jackson Co., TN. **James Ranel Loftis**, b. 7 August 1907 – d. 20 June 1967, s/o **John Thomas Loftis** (1886-1928) & **Diana Carolyn Howell** (May 1891-1947). DC#3536, Putnam Co., TN: Nora Dee Loftis, d/o **Ben Buck** & **Amelia Scanton**.
'At Rest'
*See James Randall Loftis buried in Odd Fellows Cemetery.

Nora Dee Loftis
b. 22 Oct 1904, Jackson Co., TN
d. 3 Feb 1939
Father: Ben Buck, Jackson Co., TN
Mother: Amelia Scanton, Jackson Co., TN
Spouse: James Ranel Loftis
S. O. O. F. Cemetery Putnam Co., TN
#3536

(**Source**: Tennessee State Marriage record, Jackson Co., TN, pg. 16, #47: James R. Loftis married 3 January 1926, Jackson Co., TN to Nora Dee Buck).

Ranel Loftis
b. 3 February 1893, Gainesboro, Jackson Co., TN – d. 3 April 1987, md **Nannie P. (Skimmyhorn) Loftis**, b. 1 May 1895, TN – d. 23 June 1969. Ranel Loftis, s/o **James Madison Loftis** (1851-1935) & **Filena Allen** (1852-1915), New Salem Cemetery, Jackson Co., TN. Buried next to them: **Alfred E. D. Loftis**, b. 7 July 1936 – d. 8 May 1938.
'God saw her getting weary. He did what he thought best, He put his arms around her and whispered come and rest'
*See Alfred E. D. Loftis buried in Odd Fellows Cemetery.
*See Matt Loftis buried in Odd Fellows Cemetery.
*See Birtie May (Loftis) Meadows Obt. buried in Cookeville City Cemetery.
*See Ernest Bryant Moss Obt. buried in Crest Lawn Cemetery, Putnam Co., TN.

(**Source**: Tennessee State Marriage record, Jackson Co., TN, pg. 465, #54 – Reynold (Ranel) Loftis married 24 May 1913, Jackson Co., TN to Nannie P. Skimnerhan).

(SS Death Index: Name: **RANEL LOFTIS** Birth: 03 Feb 1893-Death: Apr 1987 - Last Residence: (Cookeville, Putnam Co., TN) -Last Benefit: (none specified) – SSN: 410-38-2440, TN)

(1900 census 11th Civil Dist., Jackson Co., TN: Dwl: 212 - **Jim M. Loftis** is head of household, 52 yrs. old, b. May 1848, TN, md 30 yrs. to **Pilena**, 49 yrs. old, b. September 1850, TN, 12 children born, 9 children living. Children: Cinda, 22 yrs. old, b. October 1877; John, 9 yrs. old, b. December 1890; Pollie, 7 yrs. old, b. October 1892; Mathew, 5 yrs. old, b. July 1894; Maggie, 3 yrs. old, b. May 1897 & **Ranal** Loftis, 3 yrs. old, b. May 1897. All born in TN).

(1920 census 7th Civil Dist., Putnam Co., TN: Dwl: 39 – **Ranel Loftis** is head of household, 26 yrs. old, TN md to **Nannie P.**, 25 yrs. old, TN)

(1930 census 7th Civil Dist., Buffalo Valley Rd., Putnam Co., TN: Dwl: 49 –

Ranel Loftice is head of household, 35 yrs. old, TN (2? ys. old 1st marriage) md to **Nannie P.**, 32 yrs. old, TN (16 yrs. old 1st marriage). Children: Jessie R., 5 yrs. old; Gladis, 6 yrs. old; Gertie M., 5 yrs. old; Dotie E., 4+ yrs.old & Lillian Loftis, 2 6/12 yrs. old. All born in TN).

Sallie Jane (Hensley) Chaffin Loftis Obt.
b. 7 August 1876, Jackson Co., TN – d. 12 May 1965, Baxter, Putnam Co., TN, md 1st on the 29th of October 1891, Jackson Co., TN to **John T. Chaffin**, b. 11 April 1869 – d. 13 August 1909, s/o **Fox C. Chaffin** (1829-1902) & **Jane Margaret Fox** (1836-1900). John T. Chaffin buried in the Fox C. Chaffin Cemetery, Jackson Co., TN. Children: Bedford B. Chaffin (1893-1968); Viola Chaffin Allen (1895-1918); Dovie D. Chaffin (1899-1964); Flora P. Chaffin Allen (1901-1988) & Alice Ora Chaffin Fox (1907-1991). **Sallie Jane (Hensley) Chaffin Loftis**, md 2nd on the 2nd of April 1933, Jackson Co., TN to **Francis Marion Loftis**, b. 30 July 1853, TN – d. 3 July 1937, Jackson Co., TN, s/o **John Martin Loftis** (1833-1902) & **Celina Johnson** (1835-1903). Francis Marion Loftis is buried in the Chaffin Cemetery, Jackson Co., TN. Sallie Jane (Hensley) Chaffin Loftis, d/o **Benjamin Asberry Hensley** (1837-1917) & **Polly Haney** (1838-1927).
'Gone But Not Forgotten'
*See Dovie D. Chaffin Obt.
*See Flora P. (Chaffin) Allen Obt.

(**Source**: Tennessee State Marriage record, Jackson Co., TN, pg. 527: F. M. Loftis married 2 April 1933, Jackson Co., TN to Sallie Chaffin).

Funeral services for Mrs Sallie Jane Loftis, 88, who died at her home in Baxter Friday, were held Sunday at Baxter Funeral Home, with burial at Odd Fellows Cemetery.

A native of Jackson County, Mrs Loftis was a member of the Baxter Church of Christ. She was a widow.

Her survivors are a son, Bedford Chaffin, Rt 2, Cookeville; 4 daughters, Viola Allen, Baxter; Alice Fox, Cookeville; Polly Gentry, Nashville.

Wanda Joyce Loftis
b. 3 July 1948 – d. 3 July 1948.

Ethelbert Jean (Bryant) Lollis
b. 6 May 1937 – d. 11 December 1990, d/o **Bice Finis "Bob" Bryant** (1899-1987) & **Margaret Pauline Dennis** (1911-1989).
*See Bice Finis "Bob" Bryant buried in Odd Fellows Cemetery.
*See Finis "Jack" E. Bryant buried in Odd Fellows Cemetery.

Bertie Mae "Bert" (Maddux) Lowe Obt.
b. 28 April 1932, Baxter, Putnam Co., TN – d. 11 December 2020, Huntsville, Madison Co., AL, md on the 24th of November 1949, Putnam Co., TN to **Estel Gore Lowe**, b. 18 January 1929, Putnam Co., TN – d. 17 July 2014, Huntsville, AL, (Sgt US Air Force WWII), s/o **Johnny Tampa Lowe** (1898-1941) & **Katherine Grace Gore** (1913-1975). Bertie Mae "Bert" (Maddux) Lowe, d/o **Ridley Fain Maddux** (190-196) & **Maud Mae Marcum** (1903-1948).
*See Estel Gore Lowe Obt.
*See Maud Mae (Marcum) Maddux Obt.

(**Source**: Tennessee State Marriage record, Putnam Co., TN, pg. 471 – Estel Gore Lowe married 24 November 1949, Putnam Co., TN, age 20, b. 18 January 1929, address: Boma, Putnam Co., TN to Bertie Mai Maddux, age 18, b. 28 April 1931, address: Baxter, Putnam Co., TN. Name of parent, guardian or next of kin of female: Ridley Maddux, Baxter, Putnam Co., TN).

Mrs. Bert Lowe, 88 of Huntsville, Al and formerly of Baxter, died Friday evening December 11, 2020 in Huntsville. Hooper, Huddleston & Horner Funeral Home.

Christopher "Chris" Floyd Lowe Obt.
b. 11 February 1975, Cookeville, Putnam Co., TN – d. 31 January 2003, Decatur, AL, s/o **Danny Floyd Lowe** (1951-1998) & **Barbara Ann Allison** (1954-2017).
*See Danny Floyd Lowe Obt.

BAXTER -- Funeral services for Christopher "Chris" Floyd Lowe, 27, of Huntsville, Ala., will be held at 2 p.m. today from the Baxter Chapel of Hooper-Huddleston & Horner Funeral Home. Burial will be in the Odd Fellows Cemetery.

The family will receive friends at the Baxter Chapel today after 10 a.m.

Mr. Lowe died on Friday, Jan. 31, 2003, in the emergency room of Decatur General Hospital in Decatur, Ala.

He was born Feb. 11, 1975, in Cookeville to Barbara Ann Allison Lowe of Athens, Ala., and the late Danny Floyd Lowe. Mr. Lowe was a member of the ROTC Program at Grissom High School in Huntsville. He had attended the University of Alabama-Huntsville and Calhoun Community College, also in Huntsville.

In addition to his mother, his family includes his mother's friend Bruce Terry of Athens; a brother and sister-in-law, Craig and Christina Lowe of Nashville; his grandparents, Estel G. and Bert Lowe of Huntsville and Euda Kate Shanks of Silver Point; his great-grandmother Nettie Allison of Silver Point; and a host of aunts, uncles and cousins.

Bro. Joel Moss will officiate at the services.

Published February 01, 2003 6:35 PM CST: Herald Citizen Newspaper, Cookeville, TN

Danny Floyd Lowe Obt.
b. 25 June 1951, Putnam Co., TN - d. 25 September 1998, Huntsville, AL, md on the 26th of October 1973, Putnam Co., TN to **Barbara Anne (Allison) Lowe**, b. 16 June 1954, Putnam Co., TN – d. 8 June 2017, Athens, AL, d/o **Carson M. Allison** & **Jewel Dean Gibbons**. Danny Floyd Lowe, s/o **Estel Gore Lowe** (1929-2014) & **Bert Maddux**. Barbara (Allison) Lowe is buried in Smellage Memory Gardens, Boma, Putnam Co., TN.
NOTE: *See Barbara Ann (Allison) Lowe (below) and Smellage Cemetery, Boma, Putnam Co., TN
*See Christopher "Chris" Floyd Lowe Obt.
*Estel Gore Lowe Obt.

(**Source**: Tennessee State Marriage record, Smith Co., TN, pg. 42 – Danny Floyd Lowe married 26 October 1973, Putnam Co., TN to Barbara Ann Allison, age 19, b. 16 June 1954, address: Rt. 1, Silver Point, TN. Name of parent, guardian or next of kin of female: Mack Shanks, adopted father, Rt. 1, Silver Point, TN).

BAXTER – Funeral services for Danny Floyd Lowe, 47, of Huntsville, AL, and formerly of Baxter, will be held Monday at 1 p.m. at the Baxter chapel of Hooper and Huddleston Funeral Home.

Burial will be in the Oddfellow cemetery.

Mr. Lowe died Friday, Sept. 25, 1998 in Huntsville.

His family includes his parents, Estel and Bert Maddux Lowe; two sons, Chris and Craig Lowe, a brother, Richy Lowe, and a sister, Kim Rogers.

The family will receive friends at the Baxter chapel today from 5-9 p.m. and on Monday until time of the services.

Herald-Citizen, Cookeville, TN

NOTE: BAXTER-Funeral services for **Barbara Ann Allison Lowe**, 62 of Athens, Alabama, formerly of Baxter, will be Sunday, June 11 at 2 PM from the Baxter Chapel of Hooper Huddleston Horner Funeral Home.

Interment will follow in the Smellage Memory Gardens in the Boma Community of Putnam County.

Mrs. Lowe died Thursday evening, June 8, 2017 at her home in Athens.

She was born June 16, 1954 in Putnam County to the **late Carson M. and Jewel Dean Gibbons Allison.**

In addition to her parents, she **was preceded in death by son Chris Lowe, former husband and father of her children, Danny Lowe, adoptive father Mack Shanks.**

She was a 1972 graduate of Upperman High School in Baxter. She had served as Head Teller at Huntsville and Athens, Alabama Banks.

Survivors include partner, Bruce Terry of Athens, son and daughter-in-law Craig and Jessica Lowe of Tallahassee, FL, adoptive mother Euda Kate Shanks of Silver Point, sisters and brothers-in-law Myra and Larry Case, Tena and Danny Simmons all of Silver Point, brothers and sister-in-law Mackie and Lorie Shanks of Pegram, TN, Steve Whitehead of Baxter, grandchildren: Collin Lowe, Kiersten and Brenna, aunt Rebecca Burgess of Battle Creek, Mi., special cousin and husband, Betsye and Ron Walker of Silver Point. Family will receive friends Saturday, June 10 from 5 to 8 PM and Sunday after 10 AM at the funeral home. Bro. Fred Hawkins will officiate.

Active pallbearers will be Mitchel and Mason Simmons, Mackie and Tyler Shanks, Joseph and Jordan Case.

Baxter Chapel of Hooper Huddleston Horner Funeral Home is in charge of arrangements (931)858-2134. You may share your thoughts and memories at WWW.hhhfunerals.com

Estel Gore Lowe Obt

b. 18 January 1929, Putnam Co., TN – d. 17 July 2014, Huntsville, AL, (Sgt US Air Force WWII), md on the 24th of November 1949, Putnam Co., TN to **Berta "Bertie" Mae Maddux**, b. 28 April 1931, d/o **Ridley Fain Maddux** (190-196) & **Maud Mae Marcum** (1903-1948). Estel Gore Lowe, s/o **Johnny Tampa Lowe** (1898-1941) & **Katherine Grace Gore** (1913-1975), both buried in Smellage Cemetery, Boma, Putnam Co., TN. Children: Danny Floyd Lowe (1951-1998); Ricky Alan Lowe (1954-2012) & Kimberly Dawn Lowe.
*See Bertie Mae "Bert" (Maddux) Lowe Obt.
*See Danny Floyd Lowe Obt.
*See Ridley Fain Maddux buried in Odd Fellows Cemetery.

(**Source**: Tennessee State Marriage record, Putnam Co., TN, pg. 471 – Estel Gore Lowe married 24 November 1949, Putnam Co., TN, age 20, b. 18 January 1929, address: Boma, Putnam Co., TN to Bertie Mai Maddux, age 18, b. 28 April 1931, address: Baxter, Putnam Co., TN. Name of parent, guardian or next of kin of female: Ridley Maddux, Baxter, Putnam Co., TN).

Funeral services for Estel Gore Lowe, 85 of Huntsville, Alabama formerly of the Boma Community of Putnam County, will be Saturday, July 19 at 11 A.M. from the Baxter Chapel of Hooper Huddleston Horner Funeral Home. Interment with military honors will be in Odd Fellows Cemetery.

Mr. Lowe died early Thursday, morning, July 17, 2014 at Floyd E. "TUT" Fann State Veterans Home in Huntsville.

(Pictured: Berta Mae (Maddux) Lowe and her husband Estle Gore Lowe).

He was born January 18, 1929 in Putnam County to the late Johnnie Tampa and Katherine Grace Gore Lowe. He was a U.S Army Veteran of WW2.

He was a 1946 graduate of Baxter Seminary and graduate of Tennessee Tech University with a degree in Electrical Engineering. He was a retired Electrical Engineer with the George C. Marshall Space Flight Center in Huntsville from 1956 to 1984. Afterward he was a contractor with Rockwell International until 1993.
He was of the Baptist faith, loved genealogy and family tree information.

In addition to his parents he was preceded in death by sons Danny Lowe and Ricky Lowe, grandson Christopher Lowe, infant brothers Joseph Phillip Lowe and Charles Richard Lowe, sisters Helen Frances Temple, Elenor Marjorie Kaphengst, and Mary Kathrine Lowe.

Survivors include wife of 64 years Bert Maddux Lowe (whom he married November 24, 1949 in Cookeville); daughter and son-in-law Kimberly and Bruce Rogers all of Madison, AL, grandchildren: Craig Lowe of Tallahassee, FL, Priscilla Lowe Hughes of Huntsville, Jeremy Kent Rogers and Jamie Kristin Rogers both of Madison, Al.

Mr. Lowe's family will receive friends Friday from 4 to 8 P.M. and from 9 A.M. until service time at the funeral home.

Family and friends will serve as pallbearers.

Bro. Joel Moss will officiate.

Herald-Citizen, Cookeville, TN: 18 July 2014

Wanda C. Lowe
b. 17 August 1960 – d. 26 January 1987, md **Ricky A. Lowe**. Mother of Priscilla Lowe.

Mary Ellen (Minnear) Alexander Luke Obt.
b. 21 March 1924, Jackson Co., TN – d. 17 October 2011, Cookeville, Putnam Co., TN, md **Paul Leamon Alexander**, b. 11 February 1927, Putnam Co., TN – d. 1 February 1992, Nashville, Davidson Co., TN, s/o **Albert C. Alexander** & **Daisy Ann Maddux** – Mary Ellen (Minnear) Alexander also md **Orville Odell Luke** (1921-2002), buried in LaFever Cemetery, White Co., TN. Mary Ellen (Minnear) Alexander Luke, d/o **Thomas Washington Minnear** (1880-1969) & **Eliza Ellen Mathis** (1881-1931), both buried in Cookeville City Cemetery, Putnam Co., TN. (Eastern Star on tombstone).
*See Paul Leamon Alexander Obt.

COOKEVILLE -- Funeral services for Mary Ellen Minnear Alexander Luke, 87, of Cookeville, will be held at 2 p.m. Thursday, Oct. 20, from the chapel of Dyer Funeral Home. Burial will be in the Odd Fellows Cemetery.

Family will receive friends from 4-9 p.m. today, Wednesday, Oct. 19, at the funeral home.

Mrs. Luke passed away Monday, Oct. 17, 2011, peacefully at her home.

She was born March 21, 1924, in Jackson County to the late Thomas Washington and Eliza Ellen Mathis Minnear.

Mrs. Luke was a member of the Eastern Star and Golden Star Wives of America, an organization of military widows/widowers whose spouse died while on active duty or from service connected disabilities. She was a hairdresser and owned a beauty school for several years. Mrs. Luke was a member of the Church of Christ and attended the Samaria Church of Christ.

Her family includes a daughter and son-in-law, Donna Jo and Paul T. Gentry of Cookeville; a step-daughter, Linda Paulette Owens of Brentwood; two grandchildren, Brandi Renee Sliger and husband Boone, and Thomas Alexander (Alex) Gentry, all of Cookeville; three step-grandchildren, Tara, Lindsey and Zane Owens; and two great-grandchildren, Kassee Mackenzie Sliger and Noah Richard Gentry.

In addition to her parents, Mrs. Luke was preceded in death by two husbands, both of whom served in the military. Paul L. Alexander served in the Navy and Orville Luke retired from the Army. She is also proceeded in death by nine brothers and sisters, Myrtle, Nancy, Sarah, Lee, Amanda, Tom, Red, Frank, Talbert and Joe.

Pallbearers will be Mike Alexander, Tommy Howard, Ken Minnear, James Gentry, Fred Terry Burton and Michael (Bubbah) Alexander.

Bro. Mike Madden will officiate the services.

An online guestbook may be signed at www.dyerfuneralservices.com.

Herald Citizen Newspaper, Cookeville, TN: 19 October 2011

Evie Lois (Rittenberry) Maddle

b. 14 July 1931 - d. 15 April 1997, Putnam Co., TN, md on the 16th of June 1951, Putnam Co., TN to **Frank Edward Maddle**, b. 24 July 1930, Monterey, TN – d. 31 October 2004, Cookeville, Putnam Co., TN, s/o **Dora Lee McCloud Madewell**. Evie Lois (Rittenberry) Maddle, d/o **John Monroe Rittenberry** (1878-19360 & **Sarah Smith** (1895-1984).
*See Frank Edward Maddle Obt.

(**Source**: Tennessee State Marriage record, Putnam Co., TN, pg. 437: Frank Edward Maddle married 16 June 1951, Putnam Co., TN, age 20, b. 24 July 1930, address: Monterey, TN to Lois Rittenberry, age 20, b. 14 July 1930, address: Monterey, name of parent, guardian or next of kin of female: Sarah Tosh, address: Monterey, TN).

Frank Edward Maddle Obt.
b. 24 July 1930, Monterey, TN – d. 31 October 2004, Cookeville, Putnam Co., TN,(Pvt. 2 CL U. S. Army, Korea), md on the 16th of June 1951, Putnam Co., TN to **Evie Lois (Rittenberry) Maddle**, b. 14 July 1931 - d. 15 April 1997, Putnam Co., TN, d/o **John Monroe Rittenberry** (1878-19360 & **Sarah Smith** (1895-1984). Frank Edward Maddle, s/o **Dora Lee McCloud Madewell**.
*See Evie Lois (Rittenberry) Maddle buried in Odd Fellows Cemetery.

(**Source**: Tennessee State Marriage record, Putnam Co., TN, pg. 437: Frank Edward Maddle married 16 June 1951, Putnam Co., TN, age 20, b. 24 July 1930, address: Monterey, TN to Lois Rittenberry, age 20, b. 14 July 1930, address: Monterey, name of parent, guardian or next of kin of female: Sarah Tosh, address: Monterey, TN).

COOKEVILLE -- Funeral services for Frank Edward Maddle, 74, of Algood will be held at 11 a.m. on Wednesday, Nov. 3, from the chapel of Whitson Funeral Home. Burial will be in Odd Fellow Cemetery, with full military honors.

The family will receive friends from 7-9 p.m. today, Mon., Nov. 1; and from 10 a.m.-9 p.m. on Tues., Nov. 2, at the funeral home.

Mr. Maddle died on Sunday, Oct. 31, 2004, in Bethesda Health Care in Cookeville.

He was born on July 24, 1930, in Monterey to the late Nora Lee and Dora Lee McCloud Madewell.

Mr. Maddle was a coal miner and a member of Algood First Baptist Church. He served in the Army during World War II.

His family includes five daughters and four sons-in-law, Faye and Richard McClain of Morrison, Kay and Kenneth Lemons of Grandview, Betty and Frankie Surface and Sheva and David Jackson, all of Algood, and Miranda Meadows of Gainesboro; eight sons and four daughters-in-law, Ed and Debbie Maddle and Raymond Maddle, all of Cookeville, David and Wanda Maddle of Vine Grove, Ky., Jack and Carol Maddle of Winston Salem, N.C., Kenny and Janie Maddle of Silver Point, Tim Maddle and Frank Maddle Jr., both of Upper Sandusky, Ohio, and Jeff Maddle of Algood; two sisters and brothers-in-law, Ruth and Herman Jones and Jeanette and Curtis Tayes, all of Monterey; 34 grandchildren; and 25 great-grandchildren.

In addition to his parents, he was preceded in death by his wife, Evie Lois Rittenberry Maddle; a grandson, William Brian Maddle; and a son-in-law, Kenny Meadows.

Pallbearers will be grandsons and family.

Bro. Bobby Floyd will officiate at the services.

Published November 01, 2004 10:33 AM CST: Herald Citizen Newspaper, Cookeville, TN

Elizabeth Ann Maddux Obt.
b. 11 March 1865 – d. 17 February 1951, she met **Robert Fain Julian**, b. 1 May 1854 – d. 3 December 1903. He was buried at the McBroom Cemetery, Bloomington Springs, Putnam Co., TN. Elizabeth Ann Maddux, d/o **Silas Foster Maddux** & **Jane P. Simmons**. DC#03654, Dist. 20, Putnam Co., TN: Elizabeth Ann Maddux, b. 11 Mar. 1865 – d. 17 Feb. 1951, age 85. Father: Silas Maddux. Mother: Jane Simmons. Informant: Ridley Maddux, Baxter. Undertaker: Whitson Funeral Home, Cookeville.

Children: Daisy Ann Maddux, b. 27 May 1892 - d. 24 Aug. 1965 md Albert C. Alexander; Robert Bradley Maddux, b. 2 Oct. 1899 – d. 13 Nov. 1953 md Flora Ann Tilley Maddux; Ridley Fain Maddux, b. 3 September 1901 – d. 29 August 1966 md Maud Marcum.
*See Albert C. Alexander buried in Odd Fellows Cemetery.
*See Ridley Fain Maddux buried in Odd Fellows Cemetery.
*See Robert Bradley Maddux buried in Odd Fellows Cemetery.

Services At Baxter For Mrs. Elizabeth Maddux:
Funeral services were held Sunday afternoon at the Baxter Methodist Church for Elizabeth Ann Maddux, 85. The Rev. I. B. Tucker of Manchester and the Rev. G. C. McIlwain, pastor of the church, officiated. Interment was in the Odd Fellows Cemetery.

Survivors include 2 sons, Bradley and Ridley Maddux; and 1 daughter, Mrs. Daisy Alexander; 10 grandchildren and 4 great-grandchildren.

Ridley Fain, Daisy (standing l-r)
Brad, and Ann Maddux (seated).

Harriet Azell (Maynard) Maddux Obt.
b. 10 April 1924, Putnam Co., TN – d. 30 April 1996, Cookeville, Putnam Co., TN, md **Robert Floyd Maddux**, b. 29 January 1925, Baxter, Putnam Co., TN – d. 10 February 1975, Baxter, Putnam Co., TN, (PFC U. S. Army WWII), s/o **Ridley Fain Maddux** (1900-1966) & **Maud Mae Marcum** (1903-1948). Harriet Azell (Maynard) Maddux, d/o **Millard Edward Maynard** (1880-1950) & **Addie Cleo Phillips** (1888-1977), both buried in tha Allison Cemetery, Putnam Co., TN.
*See Robert Floyd Maddux Obt.

COOKEVILLE – Funeral services for Harriet Azell Maddux, 72, of Cookeville will be held Thus., May 2, at 2 p.m. in the chapel of Whitson Funeral Home. Burial will be in the Odd Fellow Cemetery.

Mrs. Maddux died Tues., April 30, 1996, in Masters Health Care Center.

A native of Baxter, she was born April 10, 1924, to the late Millard Edward and Addie Cleo Phillips Maynard.

She was a homemaker and a member of the First Baptist Church in Baxter.

Her family includes five brothers, Clural Maynard of Sparta, Cleston Maynard of Millbrae, Calif., Windell Maynard of Nashville, Claude Maynard of Tusla, Okla., and Clifton Maynard of Salina, Calif.; three sisters, Adele Holman of Cookeville, Opal Huddleston of Crossville, and Lorene Phillips of Detroit, Mich.; and several nieces and nephews.

In addition to her parents, she was preceded in death by her husband Floyd Maddux; and three brothers, Haston, Dewey and Oral Maynard.

The family will receive friends today, May 1, from 4-9 p.m. and Thursday from 11 a.m. until time of services at the funeral home.

Bro. Guy Farris will officiate at the services.

Herald Citizen Newspaper, Cookeville, TN: 1 May 1996.

Maud Mae (Marcum) Maddux Obt.
b. 2 February 1903 – d. 18 September 1948, Baxter, Putnam Co., TN, md on the 29th of August 1966, Putnam Co., TN to **Ridley Fain Maddux**, b. 3 September 1900, Bloomington Springs, TN – d. 23 August 1966, Cookeville, TN, s/o **Robert Fain Julian** (1854-1903) & **Elizabeth Ann Maddux**.
*See Bertie Mae "Bert" (Maddux) Lowe Obt.
*See Ridley Fain Maddux buried in Odd Fellows Cemetery.

(**Source**: Tennessee State Marriage record, Putnam Co., TN, pg. 77, #2671: Ridley F. Maddux married 29 August 1966, Putnam Co., TN to Miss Maud Marcum. By whom married: J. W. Judd, Justice of the Peace).

Funeral services for Mrs. Ridley Marcum Maddux, 45, who died Saturday at her home in Baxter after a long illness, were held Sunday afternoon at the Baxter Methodist Church.

Services were conducted by the Rev. Isaac B. Tucker, the Rev. H. P. Keathley, and the Rev. G. C. McIlwain. Burial was in Odd Fellows Cemetery.

Mrs. Maddux was a member of the Methodist Church.

Survivors include her husband, Ridley Maddux, a son Floyd Maddux; 5 daughters, Misses Ruby, Juanita, Bertie, Betty Lou, and Mary Ann Maddux, all of Baxter.

Putnam County Herald, TN: Thursday, 23 September 1948, pg. 8.

Ridley Fain Maddux
b. 3 September 1900, Bloomington Springs, TN – d. 23 August 1966, Cookeville, Putnam Co., TN, md on the 29th of August 1966, Putnam Co., TN to **Maud Mae (Marcum) Maddux**, b. 2 February 1903 – d. 18 September 1948, Baxter Putnam Co., TN, d/o **Willie Marcum** & **Mary Webb.** Ridley Fain Maddux, s/o **Robert Fain Julian** (1854-1903) & **Elizabeth Ann Maddux**.
*See Albert C. Alexander buried in Odd Fellows Cemetery.
*See Maud Mae (Marcum) Maddux Obt.
*See Reba Juanita (Maddux) Dyal Obt.
*See Elizabeth Ann Maddux buried in Odd Fellows Cemetery.
*See Robert Bradley Maddux buried in Odd Fellows Cemetery.
*See Robert Floyd Maddux Obt.
*See Ruby Naomi (Maddux) Shores Obt.
*See Vanas Ray Medlock
*See Frederick Franklin "Frank" Jared Obt.
*See Estel Gore Lowe Obt.
'All things we love and cherish, like ourselves must fade and perish'

(**Source**: Tennessee State Marriage record, Putnam Co., TN, pg. 77, #2671: Ridley F. Maddux married 29 August 1966, Putnam Co., TN to Miss Maud Marcum. By whom married: J. W. Judd, Justice of the

Picture: Ridley Fain Maddux, courtesy of Mary Ann (Maddux) Medlock

(Children of Ridley Fain Maddux & Maud Marcum are: **Ruby Naomi Maddux** (1923-1989) md 6th of Nov. 1952 to Travis Shores; **Robert Floyd Maddux** (1925-1975) md on the 11th of Aug. 1946 to Harriet Azell Maynard; **Reba Juanita Maddux** (1929-2009) md 12th of Mar. 1949 to Ernest Talmage Dyal; **Berta Mae Maddux**, b. 28 April 1932 md on the 24th of Nov. 1949 to Estel Gore Lowe; **Mary Ann Maddux**, b. 7 March 1941, TN md on the 16th of Dec. 1962 to Vanas Ray Medlock; **Betty Lou Maddux**, b. 5 July 1934, TN md 1st 1 Aug. 1951 to Fredrick Franklin Jared (1931-1982), s/o Collie Brice Jared Sr. (1891-1946) & Lillie Mae Dedmon (1891-1980). Betty Lou md 2nd on the 19th of August 1990 to Ralph Hill Medley.

(1900 census 18th Civil Dist., Putnam Co., TN: Dwl: 12 – **Elizabeth Maddux** is head of household, 35 yrs. old. b. March 1865, TN, 2 children born, 2 children living. Children: Robert, 9 yrs. old, b. October 1890, TN & Daisy An Maddux, 6 yrs. old, b. November 1893, TN).

(1910 census 18th Civil Dist., Putnam Co., TN: Dwl: 233 – **Annie E. Maddux** is head of household, 48 yrs. old, TN, widow, 3 children born, 3 children living. Children: Robert B., 18 yrs. old; Daisy A., 16 yrs. old & **Ridley F. Maddux**, 9 yrs. old. All born in TN).

(1930 census 18th Civil Dist., Putnam Co., TN: Dwl: 44 – **Ann Maddux** is head of household, 58 yrs. old, TN. Living in the household: **Ridley Maddux**, son, 18 yrs. old, TN).

Robert Bradley Maddux Obt.

b. 2 October 1899, Bloomington Springs, Putnam Co., TN – d. 13 November 1953, Nashville, Davidson Co., TN, (Tenn. Pvt. Co D 317 Machine Gun BN WWI), md on the 10th of April 1918, Putnam Co., TN to **Flora Ann (Tilley) Maddux**, b. 7 July 1899 – d. 3 January 1948, d/o **Alfred "Alf" Washington Tilley** (1855-1902) & **Melvinia "Vina" Medley**. Robert Bradley Maddux, s/o **Robert Fain Julian** (1854-1903) & **Elizabeth Ann Maddux**. (Picture: Robert Bradley Maddux courtesy of Mary Ann (Maddux) Medlock)

'Untill the day break and the shadows flee away'
*See Albert C. Alexander buried in Odd Fellows Cemetery.
*See Elizabeth Ann Maddux buried in Odd Fellows Cemetery.
*See Ridley Fain Maddux buried in Odd Fellows Cemetery.
*See Melvinia "Vina" Medley buried in Odd Fellows Cemetery.

(**Source**: Tennessee State Marriage record, Putnam Co., TN, pg. 430, #1705: Bradley Maddux married 10 April 1918, Putnam Co., TN to Miss Flora Tilley. By whom married: J. D. Harris).

(**Source**: Tennessee State Marriage record, Putnam Co., TN, pg. 117, #2729: Bradley Maddux married 9 September 1922 to Miss Flora Tilley. By whom married: J. W. Judd, Justice of the Peace).

Services Held For Robert B. Maddux:

Robert Bradley Maddux, 64, of Baxter died Friday morning at Veterans Administration Hospital in Nashville following a long illness.

Funeral services were held Saturday afternoon at 2:30 at the Baxter Methodist Church with the Rev. Isaac Tucker and the Rev. H. P. Keathly officiating. Burial was in Odd Fellows Cemetery. Whitson Funeral Home was in charge of arrangements.

A veteran of World War I, he had operated restaurants in Cookeville, Baxter and Nashville. He was a member of the Woodmen of the World.

He was the son of the late Robert Fain Julian and Elizabeth Ann Maddux.

He is survived by one brother, Ridley Maddux of Baxter; a sister, Mrs. Daisy Alexander of Baxter, and several nieces and nephews.

Putnam County Herald, Cookeville, TN: Thursday, 19 November 1953.

(1900 census 18th Civil Dist., Putnam Co., TN: Dwl: 12 – **Elizabeth Maddux** is head of household, 35 yrs. old. b. March 1865, TN, 2 children born, 2 children living. Children: **Robert**, 9 yrs. old, b. October 1890, TN & Daisy An Maddux, 6 yrs. old, b. November 1893, TN).

Robert Bradley Maddux & his wife Flora Tilley.

Robert Floyd Maddux Obt.
b. 29 January 1925, Baxter, Putnam Co., TN – d. 10 February 1975, Baxter, Putnam Co., TN, (PFC U.S. Army WWII), md the 11th of August 1946 to **Harriet Azell (Maynard) Maddux**, b. 10 April 1924, Putnam Co., TN – d. 30 April 1996, Cookeville, Putnam Co., TN, d/o **Millard Edward Maynard** (1880-1950) & **Addie Cleo Phillips** (1888-1977), both buried in the Allison Cemetery, Putnam Co., TN. Robert Floyd Maddux, s/o **Ridley Fain Maddux** (1900-1966) & **Maud Mae Marcum** (1903-1948).
*See Harriet Azell (Maynard) Maddux Obt.
*See Ridley Fain Maddux buried in Odd Fellows Cemetery.

Funeral services for Robert Floyd Maddux, 50, Baxter, TN, were held February 12 from the chapel of Baxter Funeral Home. Rev. Guy Farris was the officiing minister. Burial was in Odd Fellows Cemetery.

Mr. Maddux died February 10, 1975 after a short illness. He was the son of the late Ridley and Maud Marcum Maddux.

Survivors include his wife, Mrs. Harriet Maynard Maddux, Baxter; 5 sisters, Juanita Dial, Baxter, Ruby Shores, Baxter, Bert Lowe, Huntsville, Ala., Betty Jared, Baxter, and Mary Ann Medlock, Baxter.

Baxter Funeral Home was in charge of arrangements.

Dispatch, Cookeville, TN: 13 February 1975.

Pfc. Robert Floyd Maddux Wounded in Action in France:

Mr. and Mrs. Ridley Maddux of Baxter have received a telegram from the War Department, stating that their son, Pvt. Robert Floyd Maddux was slightly wounded in action on Sept. 11. Pvt. Maddux entered the service in January. He received his training at Camp Wheeler, GA.

Putnam County Herald, Cookeville, TN: Thursday, 12 October 1944

William Chamberlin "Cam" Maddux
b. 6 August 1846, TN – d. 19 October 1924, md **Rebecca E. "Becky" (Steele) Maddux Denny**, b. 20 June 1876, TN – d. 19 September 1945. William Chamberline "Cam" Maddux, s/o **Snowden Horton Maddux** (1812-1875) & **Lucy Ann Leftwich** (1810-1886), both buried in the Maddux Cemetery, Putnam Co., TN. Wm. "Cam" Maddux md 1st **Matilda (unknown)**.
*See Rebecca E. (Steele) Maddux Denny Obt.

(1850 census 13th Dist, Jackson Co., TN: Dwl: 217 – **Snowden Maddux** is head of household, 37 yrs. old, VA, md to **Lucy**, 37 yrs. old, VA. Children: Martha, 12 yrs. old; Eliza, 10 yrs. old; Hixy, 8 yrs. old; Francis, 6 yrs. old; **William C.**, 4 yrs. old & Mary Maddux, 1 yr. old. All born in TN. Also living in the household: William E. Oxsherr, 22 yrs. old, TN, occupation: Merchandizing & Barney E. Banks, 21 yrs. old, NC, occupation: stilling).

(1860 census 11th Civil Dist., Putnam Co., TN: Dwl: 1265: **S. H. Maddux** is head of household, 47 yrs. old, VA, md to **Lucy A.**, 47 yrs. old, VA. Children: Hixy, 18 yrs. old; Margaret F., 15 yrs. old; **William C.**, 13 yrs. old; Mary, 11 yrs. old; Marilda, 9 yrs. old; James, 7 yrs. old & Snoden D. Maddux, 4 yrs. old. All born in TN).

(1870 census 11th Civil Dist., Putnam Co., TN: Dwl: 1265: **S. H. Maddux** is head of household, 56 yrs. old, VA, md to **Lucy A.**, 57 yrs. old, VA. Children: Frances, 26 yrs. old, TN; James, 17 yrs. old & S. D. Maddux, 15 yrs. old. All born in TN. Also living in the household: B.B. Thaxton, 29 yrs. old, TN; Mary Thaxton, 21 yrs. old, TN & A. W. Thaxton, 0 yrs. old, b. 8/12 Sept., TN. Also: Mary Fain, 14 yrs. old, TN.

Census Place: 1880 District 13, Putnam Co., TN
Source: FHL Film 1255275 National Archives Film T9-1275 Page 175A
Dwl: 252

	Relation	Sex	Marr	Race	Age	Birthplace
William C. MADDUX	Self	M	M	W	32	TN
Occ: Laborer	Fa: VA	Mo: TN				
Matilda MADDUX	Wife	F	M	W	28	TN
Occ: Keeping House		Fa: TN	Mo: TN			
Betty MADDUX	Dau	F	S	W	5	TN
	Fa: TN	Mo: TN				
Naomi MADDUX	Sister	F	S	W	27	TN
Occ: Tailor	Fa: VA	Mo: TN				

(1900 census 20th Civil Dist., Putnam Co., TN: Dwl: 285 – **Cam Madix** is head of household 53 yrs. old, b. May 1847, TN md 10 yrs. to **Beckey**, 25 yrs. old, b. Feb. 1875, TN, 2 children born, 1 child living. Child: Bryan, 4 yrs. old, b. May 1896, TN. Also living in the household: Sarah Jones, granddaughter, 10 yrs. old, b. March 1890, TN).

(1910 census 20th Civil Dist., Putnam Co., TN: Dwl: 29 – **Cam Maddux** is head of household 63 yrs. old, TN, occupation: cutter of timber, M2 md 17 yrs. to **Rebecca E**., 35 yrs. old, TN, 2 children born, 1 child living. Child: William J. Maddux, 13 yrs. old, TN).

(1920 census 20th Civil Dist., Putnam Co.., TN: Dwl: 106 – **William C. Maddux** is head of household, 73 yrs. old, TN (father born in VA, mother, TN), md **Rebecca**, 42 yrs. old, TN (parents both born in TN). Child: William J. Maddux, 22 yrs. old, TN).

Kathy Ann (Cole) Mangrum Obt.
b. 24 September 1963 – d. 16 December 2014, md **Billy Boyles**. Kathy Ann (Cole) Mangrum, d/o **Roy & Gail Cole**.

Funeral services for Kathy Ann Mangrum, 51, of Cookeville will be held Sunday, December 21 at 1 PM in the Chapel of Presley Funeral Home with John Davis officiating. Burial will follow in Odd Fellows Cemetery.

The family will receive friends Sunday 11 AM until service time at the funeral home.

Mrs. Mangrum was preceded in death by her parents, Roy and Gail Cole, brother Benny and daughter Sabrina.

She is survived by her husband Billy Boyles, daughter Tabitha (Chris) Orrand, son Phillip (Laurie) Mangrum, daughter Amber Myers, son William Boyles and 8 grandchildren. She is also survived by her sisters Amanda (Todd) Colvin, Tonia (Darryl) Leythem with several nieces and nephews.

Herald- Citizen, Cookeville, TN: 22 December 2014

Alvin Monroe Mahan Obt.
b. 6 July 1929, Putnam Co., TN – d. 1 November 2012, Cookeville, Putnam Co., TN, md on the 23rd of December 1950, Cookeville, Putnam Co., TN to **Michel Kathleen (Boyd) Mahan**, b. February 1929, Putnam Co., TN – d. 17 March 2014, Cookeville, Putnam Co., TN, d/o **Oader Eldon Boyd** (1905-1985) & **Glener Mare Scarlett** (1906-1999), both buried in Crest Lawn Cemetery, Putnam Co., TN. Alvin Monroe Mahan, s/o **Jessie Monroe Mahan** (1904-1993) & **Carrie Congo Jared** (1900-1976), both buried in the Mahan Cemetery, Putnam Co., TN.
*See Carlos Eldon Mahan Obt.
*See Michel Kathleen (Boyd) Mahan Obt.

BAXTER — Funeral services for Alvin Monroe Mahan, 83, of Baxter, will be held at 10 a.m. on Saturday, Nov. 3, from the chapel of Baxter Funeral Home. Burial will follow in Odd Fellows Cemetery.

The family will receive friends from 6-9 p.m. today, Friday, Nov. 2, and from 7 a.m. until time of services on Saturday at the funeral home.

Mr. Mahan died Thursday, Nov. 1, 2012, in Cookeville Regional Medical Center.

He was born July 6, 1929, in Putnam County to the late Jess and Carrie (Jared) Mahan.

Alvin was a self-employed carpenter and an Army veteran of the Korean War. He was of the Baptist faith.

His family includes his wife of 61 years, Kathleen (Boyd) Mahan of Baxter (whom he married Dec. 23, 1950); two sons, Carlos Mahan of Baxter and Larry Mahan of Hartsville; a brother-in-law and sister-in-law of Baxter; two brothers; five sisters; three grandchildren; and two great-grandchildren.

Pallbearers will be family and friends.

Baxter Funeral Home is in charge of arrangements (931) 858-3118.

Herald- Citizen, Cookeville, TN: 2 November 2012

Anna Kay (Birdwell) Mahan Obt.
b. 21 August 1943, Warren, MI – d. 21 May 1993, Putnam Co., TN, md on the 1st of June 1968, Putnam Co., TN to **Fred Mahan Jr.**, b. 22 August 1940, Putnam Co., TN – d. 6 November 2009, Putnam Co., TN, s/o **Fred Mahan Sr.** (1910-1996) & **Grace Myers** (1917-1960). Anna Kay (Birdwell) Mahan, d/o **Arthur Kirby Birdwell** (1921-1994) & **Stella Mae Lowe**. Grace (Myers) Mahan is buried in Crest Lawn Cemetery. Fred Mahan Sr. and his 2nd wife Beunia Aline (Pippin) Mahan are buried in Mahan Cemetery, Putnam Co., TN.
*See Arthur Kirby Birdwell Obt.
*See Fred Mahan Jr. Obt.
*See Grace (Myers) Mahan Obt. buried in Crest Lawn Cemetery.

(**Source**: Tennessee State Marriage record, Putnam Co., TN: Fred Mahan Jr. married 1 June 1968, Putnam Co., TN, age 27, b. 22 August 1940, address: Star Route, Baxter, TN to Anna Kay Birdwell, age 24, b. 21 August 1943, address: Baxter, TN, name of parent, guardian or next of kin of female: Arthur K. Birdwell, Baxter, TN).

BAXTER – Funeral services for Anna Kay Birdwell Mahan, 49, of Baxter will be held Sunday, May 23, at 2 p.m. in the chapel of Baxter Funeral Home. An Eastern Star service was held Saturday, May 22, at 7 p.m. Burial will be in Odd Fellows Cemetery.

Mrs. Mahan died Friday, May 21, 1993, in Cookeville General Hospital.

Daughter of Arthur and Mae Lowe Birdwell of Baxter, she was born August 21, 1943, in Warren, Michigan.

Mrs. Mahan was a sales representative with GTE and a member of Eastern Star and Double Springs Baptist Church.

In addition to her parents her family includes her husband, Fred Mahan Jr. of Baxter; and one daughter, Patricia Destellanna Mahan of Baxter.

Pallbearers will be her former co-workers at GTE.

Bros. Mickey Leftwich and Henry Roberson will officiate at the services.

Herald- Citizen, Cookeville, TN: 23 May 1993.

Billy B. Mahan Obt.
b. 7 February 1925, Baxter, Putnam Co., TN – d. 14 June 2000, Nashville, Davidson Co., TN, (Sgt. U. S. Army WWII), md on the 23rd of August 1946 to **Iva Lee (Morgan) Mahan**, b. 20 February 1928, Cookeville, Putnam Co., TN – d. 14 June 2000, Nashville, TN, d/o **Beecher Morgan** & **Elva Sullivan**. Billy B. Mahan, s/o **William Tilman Mahan** (1901-1991) & **Floy Crawford** (1905-1992), both buried in Crest Lawn Cemetery, Putnam Co., TN.
*See William Tilman Mahan Obt., buried in Crest Lawn Cemetery, Putnam Co., TN.
*See Iva Lee (Morgan) Mahan Obt.

BAXTER -- Funeral services for Billy B. Mahan, 75, of Baxter, will be held at 11 a.m. on Sat., June 17, from the Baxter Chapel of Hooper & Huddleston Funeral Home. Burial will be in Odd Fellows Cemetery with graveside services by veterans honor guard, consisting of American Legion Post #46 and #135, VFW Post #6277, and VVA Post #741.

The family will receive friends after 6 p.m. today, Fri., June 16, at the funeral home.

Mr. Mahan died on Wed., June 14, 2000, at Centennial Medical Center in Nashville.

He was born on Feb. 7, 1925, in Baxter to the late W. Tilman and Floy Crawford Mahan. Mr. Mahan was a carpenter and a member of Baxter Church of Christ. He was a sergeant in the Army during World War II.

His family includes his wife of 53 years, Iva Lee Morgan Mahan of Baxter; two sons and daughters-in-law, Rick and Debra Mahan, Tony and Marsha Mahan, all of Baxter; four sisters, Janis Taylor and Norma Bush, both of Baxter, Bobbie Ford of Cookeville, and Helen Sparks of Lilburn, Ga.; and three grandchildren, Katie, Lauren and Morgan Jane Mahan.

Pallbearers will be William Dyer, Robert Thompson, Daryl Rodgers, J.R. Taylor, Hugh Myers, Katie Mahan, Leslie Dyer and Stanley Thompson.

Honorary pallbearers will be Morgan Jane Mahan and Lauren Nicole Mahan.

Bros. Johnny Fox and Clyde Cunningham will officiate at the services.

Published June 16, 2000 10:46 AM CDT: Herald -Citizen,, Cookeville, TN

Carlos Eldon Mahan Obt.
b. 29 November 1958, Putnam Co., TN – d. 27 April 2013, Cookeville, Putnam Co., TN, md **Susan (Dyer) Mahan**. Carlos Eldon Mahan, s/o **Alvin Monroe Mahan** (1929-2012) & **Michel Kathleen Boyd** (1929-2014).
*See Alvin Monroe Mahan Obt.
*See Michel Kathleen (Boyd) Mahan Obt.

BAXTER — Funeral services for Carlos Eldon Mahan, 54, of Baxter, will be held at 4 p.m. today, Monday, April 29, from the chapel of Baxter Funeral Home. Burial will be in Odd Fellows Cemetery.

The family will receive friends from noon until time of services today at the funeral home.

Mr. Mahan passed away on Saturday, April 27, 2013, in Cookeville Regional Medical Center.

Carlos Eldon Mahan was born Nov. 29, 1958, in Putnam County to Kathleen (Boyd) Mahan of Cookeville and the late Alvin Monroe Mahan.

Carlos worked in construction.

In addition to his mother, his family includes his wife, Susan (Dyer) Mahan of Baxter; two sons and a daughter-in-law, Dusty Levi (Mallory) Mahan and David Eldon Mahan, all of Baxter; a brother, Larry Mahan of Hartsville; a brother-in-law, Michael Dyer of Gainesboro; a sister-in-law and brother-in-law, Sharon and Jeff Loftis of Cookeville; a sister-in-law, Sherry Dyer of Baxter; a grandchild, Cayden David Mahan; and a host of nieces and nephews.

In addition to his father, he was preceded in death by a brother-in-law, Richard Dyer, and a sister-in-law, Linda Mahan.

Pallbearers will be family and friends.

Bro. Fabron Nicholson will officiate at the services.

Baxter Funeral Home is in charge of arrangements (931) 858-3118.

Herald -Citizen,, Cookeville, TN: 29 April 2013

Fred Mahan Jr. Obt.
b. 22 August 1940, Putnam Co., TN – d. 6 November 2009, Putnam Co., TN, (US Army), md on the 1st of June 1968, Putnam Co., TN to **Anna Kay (Birdwell) Mahan**, b. 21 August 1943, Warren, MI – d. 21 May 1993, Putnam Co., TN, d/o **Arthur Kirby Birdwell** (1921-1994) & **Stella Mae Lowe**. Fred Mahan Jr., s/o **Fred Mahan Sr.** (1910-1996) & **Grace Myers** (1917-1960). Grace (Myers) Mahan is buried in Crest Lawn Cemetery. Fred Mahan Sr. and his 2nd wife Beunia Aline (Pippin) Mahan are buried in Mahan Cemetery, Putnam Co., TN. Masonic symbol on tombstone.
*See Anna Kay (Birdwell) Mahan Obt.
*See Beybua Aline (Pippin) Mahan Obt. buried in Mahan Cemetery, Putnam Co., TN.

(**Source**: Tennessee State Marriage record, Putnam Co., TN: Fred Mahan Jr. married 1 June 1968, Putnam Co., TN, age 27, b. 22 August 1940, address: Star Route, Baxter, TN to Anna Kay Birdwell, age 24, b. 21 August 1943, address: Baxter, TN, name of parent, guardian or next of kin of female: Arthur K. Birdwell, Baxter, TN).

BAXTER -- Funeral services for Fred Mahan Jr., 69, of Baxter, will be held at 3 p.m. today, Sunday, Nov. 8, from the chapel of Baxter Funeral Home. Burial will be in Odd Fellows Cemetery. The family will receive friends from 7 a.m. until time of services today at the funeral home. Mr. Mahan died Friday, Nov. 6, 2009, at his residence.

He was born Aug. 22, 1940, in Putnam County to the late Fred Sr. and Grace Myers Mahan. Mr. Mahan served in the Army and was retired from TRW in maintenance. He was a member of the Baptist faith. He was past Master of the Baxter Masonic Lodge. His family includes a son, Timothy Mahan of Baxter; a daughter, Patricia Mahan Leftwich of Cookeville; three brothers, MacArthur Mahan of Baxter, Kenneth Mahan of Elmwood and Roscoe Mahan of Cookeville; two sisters, Mattie Jean Shumaker of Chattanooga and Sina Sue Pinkerton of Gallatin; and four grandchildren, Whitney and Ashton Leftwich and Ezekiel and Tembreanna Mahan.

In addition to his parents, he was preceded in death by his wife, Anna Kay Birdwell Mahan; a brother, Henry Lee Mahan; two sisters, Dimple Mahan and Katherine Mack; and his father-in-law, Arthur Kirby Birdwell. Bros. Russell Flatt and Mickey Leftwich will officiate at the services.

Herald -Citizen, Cookeville, TN: Sunday, Nov 08, 2009

Iva Lee (Morgan) Mahan Obt.

b. 20 February 1928, Cookeville, Putnam Co., TN – d. 4 February 2008, Clay Co., TN, md on the 23rd of August 1946 to **Billy B. Mahan**, b. 7 February 1925, Baxter, TN – d. 14 June 2000, Nashville, TN, s/o **William Tilman Mahan** (1901-1991) & **Floy Crawford** (1905-1992). Iva Lee (Morgan) Mahan, d/o **Beecher Morgan** & **Elva Sullivan**.
*See Billy B. Mahan Obt.

COOKEVILLE -- Graveside services for Iva Lee Mahan, 79, of Baxter, will be held Wednesday, Feb. 6, at 11 a.m. at Odd Fellows Cemetery.

There will be a private, family viewing Wednesday, Feb. 6, from 9:30-10:30 a.m. at Crest Lawn Funeral Home.

Mrs. Mahan died Monday, Feb. 4, 2008, at Cumberland River Hospital in Celina in Clay County.

She was born Feb. 20, 1928, in Cookeville to the late Beecher and Elva Sullivan Morgan.

Mrs. Mahan spent her years as a homemaker and was a devoted wife to her husband of 53 years, Billy B. Mahan. She was a loving mother and grandmother and was a member of the Bloomington Springs Church of Christ.

Her family includes two sons and daughters-in-law, Rick and Debi Mahan and Tony and Marsha Mahan, all of Baxter; two sisters and a brother-in-law, Vallie and Robert Thompson of Baxter and Ethel Dyer of Morrison; a sister-in-law, Lois Morgan of Alabama; three granddaughters, Katie, Lauren and Morgan-Jane Mahan, all of Baxter; and numerous nieces, nephews and cousins.

In addition to her husband and her parents, Mrs. Mahan was preceded in death by three brothers and three sisters.

Brother Mike Birdwell will officiate the services.

Tuesday, Feb 05, 2008: Herald Citizen Newspaper, Cookeville, TN

Michel Kathleen (Boyd) Mahan Obt.

b. 26 February 1929, Putnam Co., TN – d. 17 March 2014, Cookeville, Putnam Co., TN, md on the 23rd of December 1950, Cookeville, Putnam Co., TN to Alvin Monroe Mahan, b. 6 July 1929, Putnam Co., TN – d. 1 November 2012, Cookeville, Putnam Co., TN, s/o **Jessie Monroe Mahan** (1904-1993) & **Carrie Congo Jared** (1900-1976), both buried in the Mahan Cemetery, Putnam Co., TN. Michel Kathleen)Boyd) Mahan, d/o **Oader Eldon Boyd** (1905-1985) & **Glener Mare Scarlett** (1906-1999), both buried in Crest Lawn Cemetery, Putnam Co., TN.

*See Alvin Monroe Mahan Obt.
*See Carlos Eldon Mahan Obt.

BAXTER — Funeral services for Kathleen Mahan, 86, of Baxter, will be held at 11 a.m. on Thursday, March 20, from the chapel of Baxter Funeral Home. Burial will follow in Odd Fellows Cemetery.

The family will receive friends from 3-8 p.m. on Wednesday, March 19, and from 7 a.m. until time of services on Thursday at the funeral home.

Mrs. Mahan passed away on Monday, March 17, 2014, in Bethesda Health Care Center in Cookeville.

She was born Feb. 26, 1929, in Putnam County to the late Oder and Glenner Scarlett Boyd.

Her family includes a son and daughter-in-law, Larry and Susan Mahan of Hartsville; her grandchildren, Dusty and Mallory Mahan, Jason and Michelle Mahan and David and Christan Mahan; her great-grandchildren, Cayden Mahan and Garrett Mahan; and her sisters-in-law, Delma Boyd and Ruthie Boyd.

In addition to her parents, she was preceded in death by her husband, Alvin Mahan; a son, Carlos Mahan; three brothers, Junior Boyd, Alton Boyd and James Boyd; and a daughter-in-law, Linda Mahan.

Pallbearers will be family and friends.

Baxter Funeral Home is in charge of arrangements, (931) 858-3118.

Herald Citizen Newspaper, Cookeville, TN: 18 March 2014

Anna Mae Mahler
b. 3 May 1904 – d. 6 November 1904, d/o **William Meridith "Billy" Mahler** (1868-1944) & **Leona Frances Angeline Gentry** (1873-1959)**.**
*See William Meridith "Billy" Mahler Obt.

Hue Gilbert Mahler
b. 24 February 1894 – d. 27 August 1901, s/o **William Meridith "Billy" Mahler** (1868-1944) & **Leona Frances Angeline Gentry** (1873-1959)**.**
*See William Meridith "Billy" Mahler Obt.

Jeanie Lee Mahler
b. 10 April 1910 – d. 5 June 1910, d/o **William Meridith "Billy" Mahler (1868-194)** & **Leona Frances Angeline Gentry** (1873-1959)**.**
*See William Meridith "Billy" Mahler Obt.

William Meridith "Billy" Mahler Obt.
b. 17 February 1868, Putnam Co., TN – d. 31 March 1944, Cookeville, Putnam Co., TN md on the 25th of December 1890 to **Leona Frances Angeline (Gentry) Mahler**, b. 30 April 1873 – d. 24 November 1959, d/o **Silas Pittman "Pitt" Gentry** (1849-1924) & **Mary Amanda Frances Taylor** (1851-1929). William Meridith Mahler was the s/o **William Henry Mahler** & **Sarah Jane Harris** (1846-1899). Sarah Jane (Harris) Mahler is buried in Harris Cemetery, Cookeville, Putnam Co., TN DC#6348: William Meridith Mahler (1868-1944).
*See Rev. Siegel Lawson Obt.
*See Anna Mae Mahler buried in Odd Fellows Cemetery.
*See Daily Seigel Mahler buried in Cookeville City Cemetery.
*See Hue Gilber Mahler buried in Odd Fellows Cemetery.
*See Jeanie Lee Mahler buried in Odd Fellows Cemetery.

*See Lona D. (Lafever) Mahler Obt. buried in Cookeville City Cemetery.
*See Octa Myrtle (Mahler) Martin buried in Baxter City Cemetery, Putnam Co., TN.
*See Rubye Gladys (Mahler) Skinner Obt.

William Meridith & Leona Frances (Gentry) Mahler had nine children. Myrtle O. Mahler, b. Sept. 1891 md Abe Martin; Hue Gilbert Mahler, b. 24 Feb. 1894 – d. 27 Aug. 1901, buried in Odd Fellows Cemetery; Daley Seigel Mahler, b. Sept. 1897 md Emily Lou Dyer; William Ray Mahler, b. 1900 md Ora Sutton; Anna May Mahler, b. 3 May 1904 – d. 6 Nov. 1904, buried in Odd Fellows Cemetery; Jeanie Lee Mahler, b. 10 Apr. 1910 – d. 5 Jun. 1910, buried in Odd Fellows; Henry Pittman Mahler, b. ca. 1912 md Lida Mae Winfree; Ruby Gladys Mahler, b. 6 Apr. 1915 md Horace Skinner & Reba Jewell Mahler, b. 31 Aug. 1919 md Seigel Lawson.

Funeral services were held Saturday afternoon for W. M. "Billie" Mahler, 76, at the Baxter Methodist Church conducted by the Rev. J. A. Harris. Burial was in the Odd Fellows Cemetery.

Mr. Mahler has been in failing health for more than a year, his death at his home in Cookeville, came as a surprise to his family and friends.

Mr. Mahler had been engaged in the timber and mercantile business most of his life in Baxter and Cookeville.

He is survived by his wife, Mrs. Leona Mahler, three sons, D. S. Mahler and Ray Mahler, U. S. Coast Guard; two daughters, Mrs. Horace Skinner, of Cookeville, and Mrs. Segal Lawson, of Maryville, also sixteen grandchildren.

Putnam County Herald, Cookeville, TN: 6 April 1944.

Winnie Marie Mahler
b. 8 February 1907 – d. 14 April 1907.

John J. Mangion
b. 28 May 1900 – d. 12 Janaury 1988, Crossville, Cumberland Co., TN, md **Madge E. (unknown) Mangion**, b. 4 August 1898 – d. 31 August 1969.

(SS Death Index: Name: **MADGE MANGION** Birth: 04 Aug 1898-Death: Aug 1969 - Last Residence: (Baxter, Putnam Co., TN) -Last Benefit: (none specified) – SSN: 374-12-2484, MI)

Cecil "Simp" Wilson Marlow Obt.
b. 14 September 1914, Putnam Co., TN – d. 23 February 2001, (U.S. Army WWII), md on the 26th of November 1938, Putnam Co., TN to **Pauline (Robinson) Marlow**, b. 20 December 1921, Silver Point, TN – d. 20 October 2010, White Co., TN, d/o **Edward Lawrence Robinson** (1892-1979) & **Florence Maynard** (1896-1987). Cecil "Simp" Wilson Marlow, s/o **Benton Marlow** & **Mettie Vickers**.
*See Hilary Bill Marlow Obt.
*See Pauline (Robinson) Marlow Obt.

(**Source**: Tennessee State Marriage record, Putnam Co., TN: Cecil Marlow married 26 November 1938, Putnam Co., TN, age 24, address: Rt. 1, Baxter, TN to Pauline Robinson, age 16, address: Rt. 1, Baxter, TN, name of parent, guardian or next of kin of female: Lawrence Robinson).

BAXTER-- Funeral services for Cecil 'Simp' Wilson Marlow, 86, of Cookeville will be held at 2 p.m. on Mon., Feb. 26, from the chapel of the Baxter Funeral Home. Burial will be Odd Fellows Cemetery.

The family will receive friends today and tomorrow until the time of the funeral.

Mr. Marlow died on Fri., Feb. 23, 2001, at Saint Thomas Hospital.

He was born on Sept. 14, 1914, in Putnam County to the late Benton and Mettie Vickers Marlow. Mr. Marlow was a farmer. He attended Burgess Falls Road Baptist Church.

His family includes his wife, Pauline Robinson Marlow of Cookeville; his son Larry Marlow of Nashville; two daughters and sons-in-law, Hilda and Casey Wright of Walling, and Debra and Jim Simpson of Birmingham, Ala.; three brothers, Willard and Carlos Marlow, both of Baxter, and H.B. 'Bill' Marlow of Carthage; two sisters, Edna Flatt and Jewell Milton, both of Cookeville; seven grandchildren, Kimberly Willard, Michele Bischoff, Brent Marlow, Missy Howard, Tricia Hinkle, Julie Farris and Jeffrey Wright; and eight great-grandchildren.

Pallbearers will be Mr. Marlow's grandsons. Honorary pallbearers will be his brothers and sisters.

Bro. Tim Bennett will officiate at the services.

Published February 24, 2001 3:42 PM CST: Herald Citizen Newspaper, Cookeville, TN

Hilary Bill Marlow Obt.
b. 14 October 1919, Jackson Co., TN – d. 10 August 2011, (Tec 4 U. S. Army WWII), md 1st to **Frances Jean (Presley) Marlow**, b. 18 June 1926 – d. 23 March 1966, d/o **Oscar Winfred Presley** (1888-1953) & **Fannie Gentry** (1889-1976). He md 2nd on the 1st of April 1972, Putnam Co., TN to **Edith Frances (Brown) Phillips Marlow**, b. 7 September 1931, Baxter, Putnam Co., TN – d. 7 July 1977, Baxter, Putnam Co., TN. He md 3rd on the 4th of December 1979, Smith Co., TN to **Ada Lee (Bennett) Hughes Marlow**, b. 20 March 1923 - d. 5 May 2011. **Hilary Bill Marlow**, s/o **Benton McMillan Marlow** (1890-1982) & **Mettie Helen Vickers** (1893-1979), both buried in Marlow Cemetery, Putnam Co., TN. Ada Lee (Bennett) Hughes Marlow also md **Harlan "Jap" Hughes** (1922-1972), both buried in Smith County Memorial Gardens, Carthage, Smith Co., TN. **Edith Frances (Brown) Phillips Marlow** also md **Hilary Bill Marlow** (1919-2011), both buried in Odd Fellows Cemetery, Putnam Co., TN.
*See Cecil "Simp" Wilson Marlow Obt.
*See Fannie (Gentry) Presley Obt.
*See Oscar Winfred Presley Obt.

(**Source**: Tennessee State Marriage record, Putnam Co., TN: Hilary B. Marlow married 1 April 1972, Putnam Co., TN, age 52, b. 14 October 1919, address: Star Rt., Baxter, TN to Edith Frances Phillips, age 40, b. 7 September 1931, Baxter, TN, name of parent, guardian or next of kin of female: Elizabeth Myatt, Baxter, TN).

(**Source**: Tennessee State Marriage record, Smith Co., TN, pg. 409: Hilary B. Marlow married 4 December 1979, age 60, address: Rt. 1, Baxter, TN to Ada Lee Hughes, age 56, address: 513 Jackson Ave., Carthage, TN)

CARTHAGE -- Funeral services for Bill Marlow, 91, of Carthage, and a longtime Baxter resident, will be held at 11 a.m. on Saturday, Aug. 13, from the Carthage Chapel of Sanderson Funeral Home. Interment will be in Odd Fellows Cemetery in Baxter.

The family will receive friends from 4 -8 p.m. today, Friday, Aug. 12, and from 10 a.m. until time of services on Saturday at the funeral home.

Mr. Marlow died on Wednesday afternoon Aug. 10, 2011, in Riverview Regional Medical Center South, following a period of declining health.

He was born Hilary Bill Marlow on Oct. 14, 1919, in the Punching Camp community of Jackson County, one of six children of the late Benton and Mettie Vickers Marlow.

He grew up in western Putnam County and graduated from Cedar Hill Elementary School. Mr. Marlow served in the Army during World War II and survived being shot during the Battle of the Bulge.

Mr. Marlow was a master plumber and pipefitter and had been a member of the Pipefitters Union Local 572 for 50 years. He had worked on the Tullahoma Wind Tunnel, the Watts Bar Nuclear Plant, Hartsville Nuclear Plant, and at the Ford Glass Plant before his retirement in 1984. Following his retirement, he continued working on the H.B. Marlow Polled Hereford Farm in Baxter, which he ran for more than 50 years. The farm continues today as the Bar None Ranch.

Mr. Marlow was saved in an old revival in 1950. Over the years he served as Sunday school superintendent and later as a deacon at the South Carthage Missionary Baptist Church, where he was a member at the time of his death.

A hard-line Democrat, Mr. Marlow spoke for the Democratic Party in Smith County for 28 years. He traveled to 24 states supporting President Bill Clinton and Vice-president Al Gore, and later traveled to 30 states while backing Al Gore and Joe Lieberman.

His family includes two sons, Gary Marlow of Baxter and David Marlow of Nashville; a stepdaughter, Linda Hughes Sloan and husband Kerry of Lebanon; two brothers, Carlos and Willard Marlow of Baxter; and a sister, Jewell Milton of Cookeville.

In addition to his parents, he was preceded in death by his wife and the mother of his sons, Frances Jean Presley Marlow (who died March 23, 1966); his second wife, Edith Phillips Marlow (who died July 7, 1977); his wife of nearly 32 years, Ada Lee Bennett Hughes Marlow (who died May 5, 2011); and two of his siblings, Cecil Marlow and Edna Flatt.

Elder James "Pee Wee" Massey will officiate at the services.

Memorials donations may be made to South Carthage Missionary Baptist Church.

Arrangements by Sanderson Funeral Home, Inc., Carthage Chapel (615) 735-2118.

Herald Citizen Newspaper, Cookeville, TN: 12 August 2011.

Pauline (Robinson) Marlow Obt.
b. 20 December 1921, Silver Point, Putnam Co., TN – d. 20 October 2010, White Co., TN, md on the 26th of November 1938, Putnam Co., TN to **Cecil "Simp" Wilson Marlow**, b. 14 September 1914, Putnam Co., TN – d. 23 February 2001, s/o **Benton Marlow** & **Mettie Vickers**. Pauline (Robinson) Marlow, d/o **Edward Lawrence Robinson** (1892-1979) & **Florence Maynard** (1896-1987).
*See Cecil "Simp" Wilson Marlow Obt.
*See Edward Lawrence Robinson Obt.

(**Source**: Tennessee State Marriage record, Putnam Co., TN: Cecil Marlow married 26 November 1938, Putnam Co., TN, age 24, address: Rt. 1, Baxter, TN to Pauline Robinson, age 16, address: Rt. 1, Baxter, TN, name of parent, guardian or next of kin of female: Lawrence Robinson).

BAXTER -- Graveside services for Pauline Marlow, 88, of Sparta, will be held at 2 p.m. on Saturday, Oct. 23, at Odd Fellows Cemetery.

The family will receive friends from 7-9 p.m. on Friday, Oct. 22, at Baxter Funeral Home.

Mrs. Marlow died Wednesday, Oct. 20, 2010, in White County Community Hospital.

She was born Dec. 20, 1921, in Silver Point to the late Lawrence Edward and Florence Maynard Robinson.

Mrs. Marlow was a homemaker.

Her family includes a son, Larry Marlow of Cookeville; two daughters and a son-in-law, Hilda Marlow of

Sparta and Debra and Jim Simpson of Alabama; seven grandchildren; and 15 great-grandchildren.

In addition to her parents, she was preceded in death by her husband, Cecil Marlow; three sisters, Cleo Evans, Lillian Watts and Kathleen Fields; an infant brother, James Writley Robinson; and a brother, Charles E. Robinson.

Grandson Bro. Jeffrey Wright will officiate at the services.

Herald Citizen Newspaper, Cookeville, TN: 21 October 2010

Rev. Abe Martin Jr.
b. 25 May 1918, Putnam Co., TN – d. 3 December 1994, Baxter, Putnam Co., TN, md to **Elizabeth Louise "Betha" (Smartt) Martin**, b. 29 March 1921, McMinnville, Warren Co., TN – d. 6 May 2003, Baxter, Putnam Co., TN, d/o **Milton Smartt** & **Loma Daisy Neece**. Abe Martin Jr., s/o **Abe Martin Sr.** (1880-1966) & **Prillie Alice Sullivan** (1894-1953).
*See Abe Martin Sr. Obt.
*See Elizabeth Louise "Betha" (Smartt) Martin Obt.

BAXTER – Funeral services for Abe Martin Jr., 76, of Baxter will be held Tuesday, December 6, at 1 p.m. in the Baxter chapel of Hooper and Huddleston Funeral Home. Burial will be in Odd Fellows Cemetery.

Mr. Martin died Saturday, December 3, 1994, in his home.

Born on May 25, 1918, in Putnam County, he was the son of the late Abe Sr. and Prilla Alice Sullivan Martin.

Mr. Martin, a member of Jere Whitson Road Church of Christ, was a Church of Christ minister who served in many congregations in the Upper Cumberland area. He served as a medical technician in the European Theater during World War II.

His family includes his wife, Elizabeth Smartt Martin of Baxter; two daughters and son-in-law, Elaine and Tony Admas of Springfield and Gloria Martin of Baxter; one son and daughter-in-law, Abe III and Betty Martin of Dayton, OH; five grandchildren and one grandson-in-law, Ursula and Erich Lorenz, Paul, Kristy and Barbara Adams and Samantha Martin.

In addition to his parents, he was preceded in death by two sisters, Beulah Colemand and Elise Sutton; and one brother, Brad Martin.

Active pallbearers will be Bill Rainwaters, Chad Mullins, Jeff Frye, Paul Adams, Virgil Duggin, Jim Humphreys, Erich Lorenz and John Martin.

The family will receive friends today after 4 p.m. at the funeral home.

Bro. Loren Stephens and Bro. Eddie Hayes will officiate at the services.

Abe Martin Sr. Obt.
b. 24 August 1880, TN – d. 27 August 1966, Putnam Co., TN, md on the 18th of February 1915, Putnam Co., TN to **Prillie Alice (Sullivan) Martin**, b. 31 January 1894, TN – d. 2 November 1953, Putnam Co., TN, d/o **John E. Sullivan** (1861-1919) & **Martha Dyer** (1861-1940), both buried in Boiling Springs Cemetery, Putnam Co., TN. Abe Martin, s/o **John Vance Martin** (1847-1921) & **Louisa Carolyn Hickey** (1845-1920), both buried in Judd Cemetery, Putnam Co., TN. Abe Martin Sr. also md on the 20th of December 1908, Putnam Co., TN to **Octa Myrtle (Mahler) Martin**, b. 19 September 1891 – d. 28 December 1910, d/o **William Meridith Mahler** (1868-1944) & **Leona France Angeline Gentry** (1873-1959), buried in Odd Fellows Cemetery, Putnam Co., TN
*See Rev. Abe Martin Jr. Obt.
*See John Bradford "Brad" Martin Obt.

*See Prillie (Sullivan) Martin Obt.
*See Rebecca Ann (Martin) Thomas Obt.

(**Source**: Tennessee State Marriage record, Putnam Co., TN, pg. 490 – Abe Martin married 20 December 1908, Putnam Co., TN to Miss Myrtle Mahler).

(**Source**: Tennessee State Marriage record, Putnam Co., TN, pg. 255, #1012: Abe Martin married 18 February 1915, Putnam Co., TN to Miss Prilla Sullivan. By whom married: M. C. Farley, Justice of the Peace).

Funeral services for Abe Martin, 86, of Baxter, were held Sunday at Hooper and Huddleston Funeral Home.

Tom O'Neal, Murfreesboro Church of Christ minister, officiated. Burial was in Odd Fellows Cemetery, Baxter.

Mr. Martin suffered a heart attack at the home of a son, Abe Martin Jr., in Woodbury Friday and died early Saturday in Woodbury hospital.

A native of Putnam County, he was the son of the late John Vance and Caroline Hickey Martin. He was a retired timber buyer and lumber company employee. Mr. Martin lived at Baxter until two years ago when he moved to Woodbury to reside with his son.

He was a member of the Church of Christ.

Survivors include son, Brad Martin, Baxter; a brother, James K. Martin, of Nashville and five grandchildren.

The Citizen, Cookeville, TN: 30 August 1966

(1900 census 8th Civil Dist., Putnam Co., TN: Dwl: 75 - **John Martin** is head of household, 53 yrs. old, b. April 1847, TN md 31 yrs. to **Louisa**, 54 yrs. old, b. December 1845, TN, 4 children born, 4 children living. Children: **Abram**, 19 yrs. old, b. August 1880; Finley, 7 yrs. old, b. November 1882; Kedwell, 14 yrs. old, b. November 1885 & Ivans Martin, 12 yrs. old, b. September 1887. Also living in the household: Rebecca Martin, mother, 84 yrs. old, b. April 1816, TN, widow, 10 children born, 6 children living).

(1910 census 20th Civil Dist., Putnam Co., TN: Dwl: 24 – **John B. Martin** is head of household, 62 yrs. old, TN md 35 yrs. to **Louisa C.**, 64 yrs. old, 9 children born, 7 children living. Children: **Aberham Martin**, **29 yrs. old, TN md 1 yr.)**

(1920 census 20th Civil Dist., Putnam Co., TN: Dwl: 116 – **Abe Martin** is head of household, 39 yrs. old, TN md to **Prilla**, 25 yrs. old, TN. Children: Bula, 3 4/12 yrs. old; Abe Jr., 1+ yrs. old & Elsie Martin, 10 yrs. old. All born in TN).

(1930 census 20th Civil Dist., Putnam Co., TN: Dwl: 89 - **Abe Martin** is head of household, 50 yrs. old, TN (29 yrs. old 1st marriage) md to **Prilla**, 35 (21 yrs. old 1st marriage). Children: Elsie, 20 yrs. old; Bula, 14 yrs. old; Abe Jr., 11 yrs. old & Bradford Martin, 9 yrs. old. All born in TN)

Elizabeth Louise "Betha" (Smartt) Martin Obt.
b. 29 March 1921, McMinnville, Warren Co., TN – d. 6 May 2003, Putnam Co., TN, md **Abe Martin Jr.**, b. 25 May 1918, Putnam Co., TN – d. 3 December 1994, Baxter, Putnam Co., TN, s/o **Abe Martin Sr.** (1880-1966) & **Prillie Alice Sullivan** (1894-1953). Elizabeth Louise "Betha" (Smartt) Martin, d/o **Milton Smartt** & **Loma Daisy Neece** (1892-1971).
*See Rev. Abe Martin Jr. Obt.

BAXTER -- Funeral services for Elizabeth Louise "Betha" Martin, 82, of Baxter, will be held at 11 a.m. on Saturday, May 10, from the Baxter Chapel of Hooper-Huddleston & Horner Funeral Home. Burial will be in Odd Fellows Cemetery.

The family will receive friends from 6-9 p.m. today, Friday, May 9, at the funeral home.

Mrs. Martin died on Tuesday, May 6, 2003, at her home.

She was born on March 29, 1921, in McMinnville to the late Milton and Loma Daisy Neece Smartt.

Mrs. Martin was a homemaker and a member of Jere Whitson Road Church of Christ.

Her family includes two daughters and a son-in-law, Elaine and Terry Adams of Springfield and Gloria Martin of Baxter; a son and daughter-in-law, Abe III and Linda Martin of Dayton, Ohio; grandchildren and spouses, Paul Adams, Ursula and Erich Lorenz, Kristy and Ray Bryant, Barbara and Brent Harmon, Samantha and Eric Gilmore and Billy Faulkner; and great-grandchildren, Nathan, Lexie and Emily Elizabeth Lorenz and Chandler Harmon.

In addition to her parents, she was preceded in death by her husband, Abe Martin Jr., who died on Dec. 3, 1994; a brother, Emery Smartt; a sister, Jearline Smartt; and a half sister, Maggie Fults.

Pallbearers will be Paul Adams, Eric Lorenz, Brent Harmon, Ray Bryant, Eric Gilmore and Billy Faulkner.

Bros. Loren Stephens, Jeff Sharp and Thom Steger will officiate at the services.

Published May 09, 2003 11:01 AM CDT: Herald Citizen Newspaper, Cookeville, TN

Emma Lee (Dunn) Whited Martin Obt.
b. 10 June 1918, Putnam Co., TN – d. 24 August 2007, Cookeville, Putnam Co., TN, md **John Huffman Whited**, b. 24 August 1912 – d. 28 May 1975, (TEC5 US Army WWII), s/o **John Franklin Whited** (1889-1962) & **Lee Della Rogers** (1894-1980), both buried in Spring Hill Cemetery, Nashville, Davidson Co., TN. Emma Lee (Dunn) Whited Martin, also md on the 24th of September 1933, Putnam Co., TN to **Leonard Jasper Lowe**, b. 29 August 1916, Putnam Co., TN – d. 28 August 1973, Cookeville, Putnam Co., TN, he is buried in New Home Baptist Church Cemetery, Boma, Putnam Co., TN. Emma Lee (Dunn) Whited Martin, d/o **William Hayes "Bill" Dunn** (1871-1963) & **Lula Sherell** (1896-1981).
*See William Hayes "Bill" Dunn buried in Odd Fellows Cemetery.
*See Leonard Jasper Lowe buried in Boma (now called New Home) Cemetery, Boma, Putnam Co., TN.
*See John Huffman Whited buried in Odd Fellows Cemetery.

(**Source**: Tennessee State Marriage record, Putnam Co., TN: Leonard Lowe married 24 September 1933, Putnam Co., TN, age 17, address: Boma, Putnam Co., TN to Emma Lee Dunn, age 15, address; Baxter, Putnam Co., TN, name of parent, guardian or next of kin of female: Mrs. Bill Dunn, Baxter, TN).

COOKEVILLE -- Funeral services for Emma Lee Martin, 89, of Cookeville, will be held at 11 a.m. Monday, Aug. 27, from the chapel of Whitson Funeral Home. Burial will be in Odd Fellow Cemetery.

The family will receive friends from 4-9 p.m. today, Sunday, Aug. 26, at the funeral home.

Mrs. Martin died Friday, Aug. 24, 2007, in Cookeville Regional Medical Center.

She was born June 10, 1918, in Putnam County to the late William "Bill" and Lula Sherrell Dunn.

Mrs. Martin was a homemaker and a member of the Church of God faith.

Her family includes two daughters and sons-in-law, Barbara and John Kollmorgen of Walling and Donna and Al Billingsley of Cookeville; seven grandchildren and spouses, Michael Sleister, Donald and Cindy Kollmorgen, Jimmy and Dimple Kollmorgen, Donna Goodwin, Jackie Cantrell, Brandi Warren and Laine and Christopher Clayton; and seven great-grandchildren.

In addition to her parents, she was preceded in death by her husband, John H. Whited; three brothers; and two sisters.

Bro. T.J. Bennett will officiate at the services.

Published August 25, 2007 4:55 PM CDT : Herald Citizen Newspaper, Cookeville, TN

Golda Mae (Hall) Martin Obt.

b. 19 August 192, Putnam Co., TN2 – d. 29 March 2009, Algood, Putnam Co., TN, md **John Bradford "Brad" Martin**, b. 17 March 1921, Putnam Co., TN - d. 14 September 1991, Cookeville, Putnam Co., TN, s/o **Abe Martin Sr.** (1880-1966) & **Prillie Alice Sullivan** (1894-1953). Golda Mae (Hall) Martin, d/o **Chester Arthur Hall** (1887-196) & **Daily Philena Smith** (1893-1973).
*See Chester Arthur Hall buried in Crest Lawn Cemetery.
*See John Bradford "Brad" Martin Obt.

BAXTER -- Funeral services for Golda Mae Martin, 86, of Baxter, will be held at 1 p.m. Wednesday, April 1, from the Baxter Chapel of Hooper-Huddleston & Horner Funeral Home. Burial will be in Odd Fellows Cemetery.

The family will receive friends from 5-8 p.m. today, Tuesday, March 31, and after 9 a.m. Wednesday at the funeral home.

Mrs. Martin died Sunday, March 29, 2009, in Masters Health Care Center in Algood.

She was born Aug. 19, 1922, in Putnam County to the late Arthur C. and Philena Smith Hall.

Mrs. Martin was a retired machine operator at the former Delmans/McCords of Cookeville. She was a member of Baxter Church of Christ.

Her family includes two sons and daughters-in-law, Mike and Betty Martin of Cookeville and John and Jo Ann Martin of Baxter; a sister, Lorine Calley of Florida; a brother, Joe Hall of Gallatin; three grandchildren and spouses, Gina and Larry Harp, Johnny and Missy Martin and Jamie and Missy Martin; and five great-grandchildren, Hunter Harp and McKenzie, Lexie, Kourtney and Haven Martin.

In addition to her parents, she was preceded in death by her husband, John Brad Martin.

Pallbearers will be family and friends.

Bro. Denton Ramsey will officiate at the services.

Please share your thoughts and memories at www.hhhfunerals.com, (931) 858-2134.

Tuesday, Mar 31, 2009: Herald Citizen Newspaper, Cookeville, TN

Harris Stone Martin Obt.

b. 15 August 1919, Putnam Co., TN – d. 20 September 1983, Nashville, Davidson Co., TN, s/o **James Kidwell "Kid" Martin** (1885-1969) & **Mallie Stone** (1892-1964). Shares tombstone with his sister **Annie Laurie Martin**, b. 16 October 1911 – d. 5 May 1995, d/o **James Kidwell "Kid" Martin** (1885-1969) & **Mallie Stone** (1892-1964).
*See James Kidwell "Kid" Martin buried in Odd Fellows Cemetery.

(SS Death Index: Name: **HARRIS S MARTIN** Birth: 15 Aug 1919-Death: 20 Sep 1983 - Last Residence: (VA) -Last Benefit: (none specified) – SSN: 410-05-9406, TN)

NASHVILLE – Funeral services for Harris Stone Martin, 64, of Nashville, were held at 10 a.m. Thursday in the chapel of Roesch-Patton Funeral Home, Nashville, with Rev. Jim Powers officiating. Burial was in Odd Fellows Cemetery.

Mr. Martin, a native of Putnam County and former resident of Baxter, died Tuesday, September 20, 1983, in the Veterans Hospital, Nashville. He was the son of the late James and Mallie Stone Martin; veteran of World War II and Korean War, and a writer.

Hid family includes a sister, Miss Annie Laurie Martin of Nashville.

Friends served as pallbearers.

Roesch-Patton Funeral Home, Nashville, was in charge of arrangements.

James Kidwell "Kid" Martin
b. 2 November 1885, Putnam Co., TN – d. 22 February 1969, Nashville, Davidson Co., TN, md on the 14th of March 1909, Putnam Co., TN to **Mallie (Stone) Martin**, b. 17 November 1892, Putnam Co., TN – d. 2 April 1964, Putnam Co., TN, d/o **Rev. Elihu Whitley Stone** (1871-1951) & **Susan F. Harris** (1872-1963). James Kidwell Martin, s/o **John Vance Martin** (1847-1921) & **Louisa Caroline Hickey** (1845-1920), both buried in the Judd Cemetery, Putnam Co., TN.
*See Harris Stone Martin Obt.
*See Elihu Whitley Stone Obt

(SS Death Index: Name: **JAMES MARTIN** Birth: 02 Nov 1885-Death: Feb 1969 - Last Residence: (Nashville, Davidson Co., TN) -Last Benefit: (none specified) – SSN: 408-07-0163, TN)

John Bradford "Brad" Martin Obt.
b. 17 March 1921, Putnam Co., TN - d. 14 September 1991, Cookeville, Putnam Co., TN, md **Golda Mae (Hall) Bradford**, b. 19 August 1922 – d. 29 March 2009, d/o **Chester Arthur Hall** (1887-1966) & **Philena Smith** (1893-1973), both buried in Crest Lawn Cemetery, Putnam Co., TN.. John Bradford "Brad" Martin, s/o **Abe Martin Sr.** (1880-1966) & **Prillie Alice Sullivan** (1894-1953).
*See Abe Martin Sr. Obt.
*See Golda Mae (Hall) Bradford Obt.
*See Joyce (Ward) Martin Obt.
*See W. D. Martin buried in Odd Fellows Cemetery.

BAXTER - Funeral services for Brad Martin, 69, of Baxter will be held Sunday, September 16 at 2 p.m. in the Baxter Chapel of Hooper and Huddleston Funeral Home. Burial will be in the Odd Fellows Cemetery.

Mr. Martin died today, September 14, 1991 at Cookeville General Hospital.

A native of Putnam County, he was the son of the late Abe and Prillie Sullivan Martin.

Mr. Martin was a member of the Baxter Church of Christ.

His family includes his wife, Golda Mae Hall Martin of Baxter; two sons, James Michael "Mike" Martin of Cookeville and John Martin of Baxter; one brother, Abe Martin Jr. of Baxter; three grandchildren, Gina Harp and Jamie and Johnny Martin.

The family will receive friends at the funeral home after 7 p.m. tonight.

Pallbearers will be Troy Phillips, Luke Hensley, Bill Lee, Lawrence Richardson, S.N. Barr, Harlen Medley and Bud Alcorn.

Bro. Tom Compton and Bro. Glendon Cantrell will officiate at the services.

Joyce (Ward) Martin Obt.
b. 1 November 1926 – d. 4 August 1957, Baxter, Putnam Co., TN, md **William Dalton Martin Jr.**, b. 29 October 1921 – d. 20 March 1972, s/o **William Dalton Martin** (1874-19610 & **Marinda Jane "Rinda" Stewart** (1884-1954). Joyce (Ward) Martin, d/o **Wiley Cicero Ward** (1880-1951) & **Odia Minton** (1886-1975).
*See John Bradford "Brad" Martin Obt.
*See William Dalton Martin Jr. buried in Odd Fellows Cemetery.
*See Wiley Cicero Ward buried in Odd Fellows Cemetery.

Bullet Fatal To Baxter Woman:

More than $2,000 in reward money has been placed in escrow with the two Cookeville banks for information leading to the arrest and conviction of the person or persons involved in the shooting of a Baxter woman late Saturday night.

More money is expected to be added to the reward fund this afternoon and tomorrow. Persons wishing to give money to the reward fund may mail or take it to the First National Bank or Citizens Bank to be placed in the escrow fund.

Persons having information relating to the shooting have been guaranteed immunity by peace officers. Any person knowing anything about the shooting is asked to contact Attorney General Baxter Keys of Carthage at his office phone Carthage 7M or his home Carthage phone 84; Ethridge C. Hale, or N. B. Matheney Tennessee Bureau of Investigation Cookeville phone 625 or the Putnam County Sheriff's office at Cookeville 108.

The money will be held in escrow by the banks unto the judge of the court under whose jurisdiction the case is tried decides the person or persons to whom the reward money is to be paid.

Mrs. Joyce Ward Martin of Baxter **died Sunday morning of a bullet wound which was inflicted by a .22 caliber rifle Saturday night.** The shot was one of two fired into the Bradford Martin home in Baxter while the two Martin families were playing cards and listening to the election returns.

The Baxter woman died Sunday at 8 a.m. in Vanderbilt Hospital. Funeral services will be at 10 a.m. tomorrow from the Baxter Church of Christ.

Martin said that the drapes of the room were closed when the shooting occurred and that he doubted if anyone could see into the room.

The Brad Martin home is in the southeast section of Baxter on the Buffalo Valley road. Mrs. Goldie Martin, Brad's wife is an employee of the Delman Company. She was one of the first women to cross the picket line the first day of the strike which was called by the International Association of Machinists.

It is reported that officers are working on the theory that the shooting may be connected with the labor troubles at the plant. The strike went into its fourth week today.

During the strike other employees of the company have constantly reported threats of intimidation by workers on the picket line. Numerous times the workers have been accosted with throwing of pop bottles, tomatoes, apples and eggs.

Other reports of intimidations have been made to workers at their homes. No arrests have been made at press-time.

Mrs. Joyce Martin was the wife of W. D. Martin of a Baxter furniture firm. Other survivors include a daughter, Rita of the home; her mother, Mrs. Wiley Ward of Baxtr; three sisters, Mrs. Lillian and Frances Vinetta Ward, both of Baxter and Mrs. Glenn Hale of Gallatin; two brothers, Charles Ward of Gallatin and Carson Ward of Murfreesboro.

Putnam County Herald, Cookeville, TN: 5 August 1957.

Marvin "Jason" Martin Jr. Obt.
b. 10 November 1975, Cookeville, Putnam Co., TN –d. 28 August 2004, Cookeville, Putnam Co., TN, s/o **Marvin Martin Sr.** & **Judy Ann Chaffin**.
(On back of tomstone: Father of Jada Rosetta Martin. Son of Judy Ann Smith and Marvin Martin Sr.)

COOKEVILLE -- Funeral services for Marvin "Jason" Martin Jr., 28, of Baxter will be held at 1 p.m. on Wednesday, Sept. 1, from the chapel of Whitson Funeral Home. Burial will be in Odd Fellow Cemetery.

The family will receive friends from 4-9 p.m. on Tuesday, Aug. 31, at the funeral home.

Mr. Martin was dead on arrival at Cookeville Regional Medical Center on Sat., Aug. 28, 2004.

He was born on Nov. 10, 1975, in Cookeville to Marvin Martin Sr. of Jackson County, and Judy Ann Chaffin Smith of Maryville.

He was of a non-denominational faith. He worked in food service and wrote many poems.

In addition to his parents, his family includes a daughter and her mother, Jada Martin and Shannon Hood, both of Baxter; his grandparents, Bill and Goldie Chaffin of Baxter, and Arvil Martin of Gainesboro; and an uncle, Paul Edward Chaffin of Baxter.

He was preceded in death by his paternal grandmother, Clennie West Martin.

Bro. Robert Shepherd will officiate at the services.

Published August 30, 2004 10:13 AM CDT: Herald Citizen Newspaper, Cookeville, TN

Prillie Alice (Sullivan) Martin Obt.
b. 31 January 1894, TN – d. 2 November 1953, Putnam Co., TN, md **Abe Martin Sr.**, b. 24 August 1880, Putnam Co., TN – d.27 August 1966, TN, s/o **John Martin** & **Louisa Hickey**. Prillie (Sullivan) Martin, d/o **John E. Sullivan** (1861-1919) & **Martha Dyer** (1861-1940), both buried in the Boiling Springs Cemetery, Putnam Co., TN.
*See Abe Martin Sr. Obt.
*See John Bradford "Brad" Martin Obt.

Mrs. Prilla Alice Martin, 59, died Monday morning at her home near Baxter. Funeral services were held Tuesday afternoon at the Baxter Church of Christ. Edward Anderson and Pierce Brown officiated. Burial was in the Odd Fellows Cemetery at Baxter.

Mrs. Martin was a member of the Church of Christ. She was the daughter of the late John E. Sullivan and Martha Dyer Sullivan.

Survivors are her husband, Abe Martin, Sr., two sons, Abe Martin, Jr., and Bradford Martin both of Baxter; four sisters, Mrs. Louisa Mott, Cookeville, Mrs. Cordie Allison, Sparta, Mrs. Gaudie Geer and Mrs. Virginia Allison, both of Baxter; two brothers, Joe Sullivan, Seffner, FL, Finley Sullivan, of near Baxter; five grandchildren and several nieces and nephews.

Putnam County Herald, Cookeville, TN: Thursday, 5 November 1953.

William Dalton Martin Jr.
b. 29 October 1921 – d. 20 March 1972, md **Joyce (Ward) Martin**, b. 1 November 1926 – d. 4 August 1957, Baxter, Putnam Co., TN, d/o **Wiley Cicero Ward** (1880-1951) & **Odia Minton** (1886-1975). William Dalton Martin Jr., s/o **William Dalton Martin** (1874-19610 & **Marinda Jane "Rinda" Stewart** (1884-1954), both buried in Boma/New Home Cemetery, Putnam Co., TN.
*See John Bradford "Brad" Martin Obt.
*See Joyce (Ward) Martin Obt.
*See William Dalton Martin Obt. buried in Boma/New Home Cemetery, Putnam Co., TN.
*See Wiley Cicero Ward buried in Odd Fellows Cemetery.

Estel Clarence Massa Obt.
b. 8 October 1892, Putnam Co., TN – d. 31 May 1952, Putnam Co., TN, md on the 14th of April 1918, Putnam Co., TN to **Maranda Caroline (Thomas) Massa**, b. 4 September 1892, Putnam Co., TN – d. 31 July 1978, Putnam Co., TN, d/o **Levi Henderson Thomas** (1872-1955) & **Rebecca Ann Martin** (1872-1955). Estel Clarence Massa, s/o **William E. Massa**. Estel Clarence Massa, grandson of **Joseph Franklin Massa** (1825-1904) & **Lucinda Mills** (1838-1915), both buried in the Massa Family Graveyard, Putnam Co., TN in the Ditty Community on the farm of Hooper Nash on Rice Road.
'Resting in Hope of a Glorious Resurrection'
*See Elmer Massa buried in Crest Lawn Cemetery, Putnam Co., TN.
*See Maranda Caroline (Thomas) Massa Obt.
*See Berchie (Massa) Maxwell Obt. buried in Maxwell Cemetery North, Putnam Co., TN.
*See Levi Henderson Thomas Obt.
*See Rebecca Ann (Martin) Thomas Obt.

(**Source**: Tennessee State Marriage record, Putnam Co., TN, pg 430, #1707: Mr. Estell Massa married 14 April 1918, Putnam Co., TN to Miss Maranda Thomas.

(SS Death Index: Name: **MARANDA MASSA** Birth: 04 Sep 1892-Death: Jul 1978 - Last Residence: (Baxter, Putnam Co., TN) -Last Benefit: (none specified) – SSN: 410-07-1027, TN).

Funeral services for Estel Clarence Massa, 59, former employee of a Baxter nursery, were held Sunday afternoon at the Baxter Church of Christ with Pierce Brown, Baxter Church of Christ minister officiating.

Internment was in the Odd Fellows Cemetery.

He died Saturday afternoon in City Hospital following a brief illness.

Survivors include his wife, Mrs. Estel Massa of Baxter; three sons, Elmer Massa and Harold Massa of Baxter and Lloyd Kenneth Massa, of Ft. Leonard Wood, MO; one daughter, Mrs. (Brichie Roberta) Alvin Harrison Maxwell of Rochester, MI.

Putnam County Herald, Cookeville, TN: 5 June 1952.

(1900 census 16th Civil Dist., Putnam Co., TN: Dwl: 45 – **Joe Massa** is head of household, 74 yrs. old, b. July 1825, TN, md 40 yrs. to **Luisenda**, 63 yrs. old, b. April 1837, 8 children born, 7 children living. Children: John, 23 yrs. old, b. September 1876; Liea E., 21 yrs. old, b. April 1879; **William E. Massa**, 33 yrs. old, b. March 1867, TN, widow; & **Estus C. Massa, grandson**, 7 yrs. old, b. October 1892. All born in TN).

(1930 census 20th Civil Dist., Sparta Rd., Putnam Co., TN: Dwl: 6 – **Estell Massa** is head of household, 36 yrs. old, TN (25 yrs. old 1st marriage), md to **Maranda**, 26 yrs. old TN, (25 yrs. old 1st marriage). Children: Birchie, 10 yrs. old, Elmer, 4 11/12 yrs. old & Kenneth Massa, 2+ yrs. old. All born in TN).

Evelyn Royce (Phillips) Massa Obt.
b. 2 June 1930, Putnam Co., TN – d. 29 April 2000, Nashville, TN, md on the 11th of August 1950, Putnam Co., TN to **Lloyd Kenneth Massa**, b. 1 March 1928, Putnam Co., TN – d. 23 July 2001, Monterey, Putnam Co., TN, s/o **Estel Clarence Massa** (1892-1952) & **Maranda Caroline Thomas** (1892-1978). Evelyn Royce (Phillips) Massa, d/o **Alton Alexander Phillips** (1904-1934) & **Josie Margaret Maddux** (1910-2005).
*See Estel Clarence Massa Obt.
*See Lloyd Kenneth Massa Obt.
*See Josie Margaret (Maddux) Phillips Obt.

(**Source**: Tennessee State Marriage record, Putnam Co., TN, pg. 177: Lloyd Kenneth Massa married 11 August 1950, Putnam Co., TN, age 22, b. 1 March 1928, address: Baxter, TN to Evelyn Royce Phillips, 20 yrs. old, b. 2 June 1930, address: Baxter, TN, name of parent, guardian or next of kin of female: Alton Phillips, Baxter, TN).

BAXTER -- Graveside services for Evelyn Massa, 69, of Baxter, were held at 11 a.m. today, Mon., May 1, at Odd Fellows Cemetery in Baxter.

Mrs. Massa died on Sat., April 29, 2000, at St. Thomas Hospital in Nashville.

She was born on June 2, 1930, in Putnam County to Josie Margaret Phillips of Baxter and the late Alton Phillips. Mrs. Massa was a retired teacher's aide with the Putnam County Board of Education. She was a member of Baxter Church of Christ.

In addition to her mother, her family includes her husband, Kenneth Massa of Baxter; a daughter and son-in-law, Marcia and Dennis Lowe of Baxter; a son and daughter-in-law, Mark and Rhonda Massa of Cookeville; and three granddaughters, Cheryl and Catherine Lowe, both of Baxter, and Claire Rich of Cookeville.

Bro. DeWayne Chaffin officiated at the services.

Published May 01, 2000 12:54 PM CDT: Herald Citizen Newspaper, Cookeville, TN

Lloyd Kenneth Massa Obt.
b. 1 March 1928, Putnam Co., TN – d. 23 July 2001, Monterey, Putnam Co., TN, on the 11th of August 1950, Putnam Co., TN to **Evelyn Royce (Phillips) Massa**, b. 2 June 1930, Putnam Co., TN – d. 29 April 2000, Nashville, Davidson Co., TN, d/o **Alton Alexander Phillips** (1904-1934) & **Josie Margaret Maddux** (1910-2005). Lloyd Kenneth Massa, s/o **Estel Clarence Massa** (1892-1952) & **Maranda Caroline Thomas** (1892-1978).
*See Estel Clarence Massa Obt.
*See Evelyn Royce (Phillips) Massa Obt.

(**Source**: Tennessee State Marriage record, Putnam Co., TN, pg. 177: Lloyd Kenneth Massa married 11 August 1950, Putnam Co., TN, age 22, b. 1 March 1928, address: Baxter, TN to Evelyn Royce Phillips, 20 yrs. old, b. 2 June 1930, address: Baxter, TN, name of parent, guardian or next of kin of female: Alton Phillips, Baxter, TN).

BAXTER -- Funeral services for Lloyd Kenneth Massa, 73, of Baxter, will be held at 10 a.m. on Wednesday, July 25, from the chapel of Baxter Funeral Home. Burial will be in Odd Fellows Cemetery in Baxter.

The family will receive friends from 6-9 p.m. today, Tuesday, July 24, at the funeral home.

Mr. Massa died on Monday, July 23, 2001, at Standing Stone Health Care Center.

He was born on March 1, 1928, in Putnam County to the late E.C. and Miranda Thomas Massa. Mr. Massa was a retired banking officer and a member of Baxter Church of Christ. He served in the Army during World War II.

His family includes a daughter and son-in-law, Marcia and Dennis Lowe of Baxter; a son, Mark Massa of Baxter; a brother, Harold Massa of Bon Aqua; a sister, Berchie Maxwell of Baxter; and two granddaughters, Cheryl and Catherine Lowe, both of Baxter.

In addition to his parents, he was preceded in death by his wife, Evelyn Royce Phillips Massa; and a brother, Elmer Massa.

Bro. DeWayne Chaffin will officiate at the services.

Published July 24, 2001 11:40 AM CDT: Herald Citizen Newspaper, Cookeville, TN

Maranda Caroline (Thomas) Massa Obt.
b. 4 September 1892, Putnam Co., TN – d. 31 July 1978, Putnam Co., TN, md on the 14th of April 1918, Putnam Co., TN to **Estel Clarence Massa**, b. 8 October 1892, Putnam Co., TN – d. 31 May 1952, Putnam Co., TN, s/o **William E. Massa**. Maranda Caroline (Thomas) Massa, d/o **Levi Henderson Thomas** (1872-1955) & **Rebecca Ann Martin** (1872-1955).
*See Estel Clarence Massa Obt.
*See William Henderson Thomas Obt.

(**Source**: Tennessee State Marriage record, Putnam Co., TN, pg. 430, #1707: Mr. Estell Massa married 14 April 1918, Putnam Co., TN to Miss Maranda Thomas.

(SS Death Index: Name: **MARANDA MASSA** Birth: 04 Sep 1892-Death: Jul 1978 - Last Residence: (Baxter, Putnam Co., TN) -Last Benefit: (none specified) – SSN: 410-07-1027, TN).

BAXTER – Funeral services for Maranda Massa, 85, of Route 3, Baxter, were held Tuesday, Aug. 1, at the Baxter Church of Christ. Mrs. Massa died July 31 at Cookeville General Hospital.

Services were conducted by Bro. Thomas Compton and burial was at the Oddfellows Cemetery. Baxter Funeral Home was in charge of arrangements.

Mrs Massa was a native of Putnam county and was the daughter of Levi H. and Rebecca Ann Martin Thomas.

She is survived by three sons, Elmer of Carthage, Kenneth of Baxter, Harold of Bon Aqua; one daughter, Berchia Maxwell of Baxter; one brother, Johnny Thomas of Covington, IN; two sisters, Mrs. Ella Carr of TX and Mrs. Mildred Clancey of Cookeville; eight grandchildren; three great-grandchildren.

William Cecil "Bill" Matheney Obt.
b. 3 October 1957, Cookeville, Putnam Co., TN – d. 19 July 2020, Chattanooga, Hamilton Co., TN, md on the 31st of May 1980, Putnam Co., TN to **Judy (Sherrell) Matheney**. William Cecil "Bill" Matheney, s/o **Charles Curtis "Mo" Matheney** (1937-2013) & **Bettie Sue McBroom Clack**. Charles Curtis "Mo" Matheney is buried in Cookeville City Cemetery, Putnam Co., TN
*See Charles Curtis "Mo" Matheney Obt. buried in Cookeville City Cemetery, Putnam Co., TN.

(**Source**: Tennessee State Marriage record, Putnam Co., TN, pg. 425 – William Cecil Matheney married 31 may 1980, Putnam Co., TN, age 22, b. 3 October 1957, address: 467 Proffitt, Cookeville, TN to Judy Ann Sherrell, age 23, b. 21 April 1951, address; Rt. 1, Box 1, Baxter, TN. Name of parent, guardian or next of kin of female: Mr. & Mrs. James T. Sherrell, Rt. 1, Box 1, Baxter, TN).

William Cecil "Bill" Matheney age 62, passed away Sunday July 19, 2020 at his home in Hixson, TN.

Bill was born October 3, 1957 in Cookeville, TN to Bettie Sue McBroom Clack of Cookeville, and the late Charles Curtis Matheney.

In addition to his mother, he is survived by his wife of 40 years, Judy Sherrell Matheney. They were married May 31, 1980 in Cookeville but shortly thereafter, established a home in Chattanooga. He has two sons, Josh (Felicia) Matheney of Fort Worth, TX and David (Taylor) Matheney of Chattanooga; brother, Kenneth (Beth) Matheney and sister, Susan (Tim) Melton all of Cookeville; grandchild, Bailey Matheney.

He received his B.S. Degree in Business Administration with a major in accounting in 1979 and his MBA with a concentration in accounting and information systems from Tennessee Technological University in 1982. His career spans more than 40 years in accounting and more than 31 years specializing in servicing the health care industry. In 1996, he establish Matheney Stees and Associates based in Chattanooga.

Bill was a member of many professional organizations, including: the American Institute of Certified Public Accountants, the Tennessee Society of Certified Public Accountants, and the Tennessee Chapter of the Healthcare Financial Management Association. He also served on the board at Siskin Hospital for Physical Rehabilitation in Chattanooga.

Other interests and activities include cheering on his big orange team (being a Vol for Life), being PawPaw and his passion for faith, serving as a youth Sunday School teacher and leader at Central Baptist Church of Hixson followed by serving as a deacon at Dallas Bay Church in Hixson.

Funeral services were held Wednesday July 22, 2020 in the chapel of Hooper-Huddleston & Horner Funeral Home with Dr. David McNabb officiating. Interment followed in Odd Fellows Cemetery.

Herald Citizen Newspaper, Cookeville, TN: 21 July 2020

Mary Frances (West) Mathis Obt.

b. 19 December 1919, White Co., TN – d. 16 June 2012, Algood, Putnam Co., TN, md on the 25th of September 1943, Putnam Co., TN to **Bethel L. Mathis**, b. 1915 – d. 1962, buried in the Thurman Mathis Family Graveyard, Putnam Co., TN, located off south side of Hwy 70 west of Baxter crossroads. Mary Frances (West) Mathis, d/o **James L. Mathis** & **Sarah Gracey**. Bethel L. Mathis, s/o **William "Bill" Mathis** (1874-1929) & **Julia Catharine Bryant** (1886-1924).

'With Loving Memory'

*See Bethel L. Mathis Thurman Mathis Family Graveyard, Putnam Co., TN.

*See Mary Ruth "Mickey" Mathis

*See Steven L. "Peavey" Mathis

(**Source**: Tennessee State Marriage record, Putnam Co., TN, pg. 193 – Bethel Mathis married 25 September 1943, Putnam Co., TN, age 29, address: Rt. 1, Baxter, Putnam Co., TN to Miss Frances West, age 23, address: Sparta, TN. Name of parent, guardian or next of kin of female: Blank).

COOKEVILLE -- Graveside services for Mary Frances (West) Mathis, 92, of Baxter, were held at 11 a.m. today, Monday, June 18, at Odd Fellows Cemetery.

No public visitation will be held.

Mrs. Mathis died Saturday, June 16, 2012, in Masters Health Care Center in Algood.

She was born Dec. 19, 1919, in White County to the late James L. and Sarah Gracey Mathis.

Mary was a homemaker.

Her family includes a son, Steve Mathis of Baxter; a daughter, Mary Mathis of Baxter; a daughter-in-law, Barbara Mathis of Cookeville; a special niece and nephew, Sue and Dewey Mathis; two grandchildren; Brian Chase Mathis and Denise Mathis; and a great-grandchild, Taylor Mayberry.

In addition to her parents, she was preceded in death by her husband, Bethel Mathis; a son, James Mathis; two brothers, Pete and Ed Mathis; and a sister, Hazel West.

Bro. Dow Allen officiated at the services.

Whitson Funeral Home is in charge of arrangements (931) 526-2151.

Herald Citizen Newspaper, Cookeville, TN: 18 June 2012

Mary Ruth "Mickey" Mathis
b. 16 February 1946, d/o **Bethel L. Mathis** (1915-1962) & **Mary Frances West** (1919-2012). Bethel Mathis (1915-1962), buried in the Thurman Mathis Family Graveyard, Putnam Co., TN, located off south side of Hwy 70 west of Baxter crossroads.
*See Mary Frances (West) Mathis Obt.
*See Steven L. "Peavey" Mathis

Steven L. "Peavey" Mathis
b. 24 Janaury 1948, s/o **Bethel L. Mathis** (1915-1962) & **Mary Frances West**. Bethel Mathis (1915-1962), buried in the Thurman Mathis Family Graveyard, Putnam Co., TN, located off south side of Hwy 70 west of Baxter crossroads.
'With Christ in Heaven' 'Beyond the Sunset'
*See Mary Frances (West) Mathis Obt.

Charlie Maxwell Obt.
b. 22 October 1905, Baxter, Putnam Co., TN – d. 16 January 2001, Monterey, TN, md on the 27th of April 1924, Putnam Co., TN to **Dora Virginia Stewart**, b. 7 August 1908, Putnam Co., TN – d. 29 May 1995, Putnam Co., TN, d/o **Samuel "Sam" Preston Stewart** (1857-1910) & **Pearlie Ann Holman** (1871-1944). Charlie Maxwell, s/o **Joel Whitten "Whit" Maxwell** (1849-1923) & **Eliza Tennessee (Harville) Kemp Maxwell** (1875-1928).
*See Delores Ann (Maxwell) Mahler Obt. buried in Cookeville City Cemetery, Putnam Co., TN.
*See Dora Virginia (Stewart) Maxwell Obt.
*See Eliza Tennessee (Harville) Kemp Maxwell buried in Odd Fellows Cemetery.
*See Hurbert Lawerence Maxwell Obt.

(**Source**: Tennessee State Marriage record, Putnam Co., TN, pg 228, #2170: Charlie Maxwell married 27 April 1924, Putnam Co., TN to Miss Dora Virginia Stewart. By whom married: A. W. Maxwell, Justice of the Peace).

BAXTER -- Funeral services for Charlie Maxwell, 95, of Baxter, will be held at 2 p.m. tomorrow, Jan. 19, from the Baxter Chapel of Hooper & Huddleston Funeral Home. Burial will be in Odd Fellows Cemetery.

The family will receive friends from 6-9 p.m. today, Thurs., Jan. 18, at the funeral home.

Mr. Maxwell died on Tues., Jan. 16, 2001, at Standing Stone Health Care Center in Monterey.

He was born on Oct. 22, 1905, in Baxter to the late Joel Whitten and Eliza Harville Maxwell. Mr. Maxwell was the retired owner/operator of Charlie Maxwell Fertilizer in Baxter for more than 60 years. He was former secretary-treasurer of Modern Woodmen of America and served as Town Recorder of Baxter for many years. He was also a member of Baxter United Methodist Church.

His family includes two daughters and sons-in-law, Delores and James Mahler of Cookeville, and Rose and Henry Stamps of Waverly; a sister, Bonnie McKinney of Elmwood; seven grandchildren; 11 great-grandchildren; and three great-great-grandchildren.

In addition to his parents, he was preceded in death by his wife, Dora Stewart Maxwell; a daughter, Jessie Mae Maxwell; a sister, Cleo Minton; and a brother, Lawrence Maxwell.

Pallbearers will be Jimmy, Charles, Steve and James Mahler III, Joe Stamps, Jerry Burns, Billy Vandiver and Bill Balls.

Dr. Richard Diemer, Bro. Carson Whiteaker and Henry Joe Stamps Jr. will officiate at the services.

Published January 18, 2001 12:01 PM CST: Herald-Citizen, Cookeville, TN

Donnie Gene Maxwell Obt.
b. 15 February 1952, Putnam Co., TN – d. 16 October 2018, Nashville, Davidson Co., TN, (Army National Guard), md on the 13th of March 1971, Putnam Co., TN to **Betty Carolyn (Shores) Maxwell**, b. 22 November 1953. Donnie Gene Maxwell, s/o **Nealy William Maxwell** (1923-1999) & **Georgia Olene Coffelt** (1923-2006).
*See Georgia Olene (Coffelt) Maxwell Obt.
*See Nealy William Maxwell Obt.

(**Source**: Tennessee State Marriage record, Putnam Co., TN, pg. 29 – Donnie Gene Maxwell married 13 March 1971, Putnam Co., TN, age 19, b. 15 February 1952, Address: Box 206, Baxter, TN to Betty Carolyn Shores, age 17, b. 22 November 1953, Address: Box 74, Baxter. TN. Namre of parent, guardian or next of kin of female: Mr. & Mrs. Travis Shores, Box 74, Baxter, TN).

BAXTER-Funeral services for Donnie Gene Maxwell, 66 of Baxter, will be Thursday, October 18 at 1 PM from the Baxter Chapel of Hooper Huddleston Horner Funeral Home. Interment with military honors will be in Odd Fellows Cemetery.

Donnie died Tuesday, October 16, 2018 at Vanderbilt University Medical Center in Nashville.

He was born February 15, 1952 in Putnam County to the late Nealy William and Georgia Coffelt Maxwell.

He was a 1970 graduate of Upperman High School in Baxter. He served six years in the Army National Guard.

He was a truck mechanic for Russell Stover Candies in Cookeville. He owned and operated Maxwell Mobil and Texaco in Baxter for 19 years and has been a dairy farmer for the past 17 years. He was a hard worker. He was a member of the Church of Christ.

Survivors include his wife of 47 years (Married March 13, 1971) Carolyn Shores Maxwell of Baxter, son Donnie Ray Maxwell and his fiancée Sarah Friesel and her children: Deborah and Bernie Friesel, sister

Barbara (Joe) Jared of Cookeville, brother David (Linda) Maxwell of Gainesboro, granddaughter Britney RaeAnn Maxwell.

Bro. Carl Halfacre will officiate.

Family and friends will serve as pallbearers.

Family will receive friends Wednesday from 4 to 8 PM and after 10 AM Thursday at the funeral home. Baxter Chapel of Hooper Huddleston Horner Funeral Home is in charge of arrangements (931)858-2134. You may share your thoughts and memories at www.hhhfunerals.com.

Herald-Citizen, Cookeville, TN: 17 October 2018

Dora Virginia (Stewart) Maxwell Obt.
b. 8 August 1908, Putnam Co., TN – d. 29 May 1995, Cookeville, TN, md on the 27th of April 1924, Putnam Co., TN to **Charlie Maxwell**, b. 22 October 1905, Baxter, Putnam Co., TN – d. 16 January 2001, Monterey, TN, s/o **Joel Whitten "Whit" Maxwell** (1849-1923) & **Eliza Tennessee (Harville) Kemp Maxwell** (1875-1928). Dora Virginia (Stewart) Maxwell, d/o **Samuel "Sam" Preston Stewart** (1857-1910) & **Pearlie Ann Holman** (1871-1944), both buried in Stewart Cemetery, Putnam Co., TN.
*See Charlie Maxwell Obt.

(**Source**: Tennessee State Marriage record, Putnam Co., TN, pg 228, #2170: Charlie Maxwell married 27 April 1924, Putnam Co., TN to Miss Dora Virginia Stewart. By whom married: A. W. Maxwell, Justice of the Peace).

BAXTER -- Funeral services for Dora V. Maxwell, 86, of Baxter will be held Wednesday, May 31, at 2 p.m. in the Baxter chapel of Hooper-Huddleston Funeral Home. Burial will be in Odd Fellows Cemetery.

Mrs. Maxwell died Monday, May 29, 1995, in Cookeville General Hospital.

She was born August 8, 1908 in Putnam County to the late Samuel Preston and Pearlie Ann Holman Stewart.

A homemaker, she was a member of Baxter United Methodist Church and Baxter Senior Citizens. She was a former member of the Eastern Star.

Her family includes her husband, Charlie Maxwell of Baxter; two daughters and sons-in-law, Rose and Henry Stamps of Waverly, and Delores and James Mahler of Cookeville; one half sister, Maggie Jane Carter of Michigan; one step sister, Grace Carr of Cookeville; seven granchdildren, eight great-grandchildren, and one great-great-grandchild.

Active pallbearers will be Jimmy, Charles, Steve, and James Mahler III, Joe Stamps, Jerry Burns, Billy Vandiver, and Bill Balls. Honorary pallbearers will be Jennifer and Chris Smith, Kimberly Burns, Jason Mahler, Julie Burns, Tracy Balls, Brian Vandiver, and Joshua Mahler.

The family will receive frinds from 3-9 p.m. tonight at the funeral home.

Dr. Richard Diemer, Rev. Clyde will officiate.

Herald-Citizen, Cookeville, TN: 30 May 1995.

Eliza Tennessee (Harville) Kemp Maxwell
b. 24 February 1875, TN – d. 28 October 1928, Putnam Co., TN, md on the 5th of October 1904, Putnam Co., TN to **Joel Whitten "Whit" Maxwell**, b. 23 October 1839, Jackson Co., TN – d. 3 August 1923, Putnam Co., TN, md 1st **Lucinda Adeline Taylor** (1848-1901), both buried in the Maxwell Cemetery

North, I-40, Baxter, TN. Children: Charlie, Cleo, Leo, Hubert Lawrence, Florence & Bonnie Mae Maxwell – Clifton Hawthorn & Norman Claudi Kemp. DC# 358 - J. W. Maxwell of the 20th Dist., Putnam Co., TN. Occupation: Merchant. Cause of Death: Typhoid and Organic heart disease. Attended by: Dr. R. H. Millis, Baxter, TN. True: Eliza Maxwell. By whom married: J. R. Clayton. Joel Whitten "Whit" Maxwell, s/o **David Wood Maxwell Sr.** (1822-1869) & **Mary Elizabeth "Besty" Shanks** (1826-1888). Eliza Tennessee (Harville) Kemp Maxwell was also md on the 25th of June 1890, Smith Co., TN to **James M. Kemp**, b. May 1869, TN.
'She was a kind an affectionate wife, a fond mother and a friend to all'
*See Ollie (Hurd) Kemp buried in Odd Fellows Cemetery.
*See Norma Claudi (Kemp) Lane buried in Odd Fellows Cemetery.
*See Charlie Maxwell Obt.
*See Hurbert Lawerence Maxwell Obt.

(**Source**: Tennessee State Marriage record, Smith Co., TN, pg. 152, #1385– J. M. Kemp married 25 June 1890, Smith Co., TN to E. T. Harville).

(**Source**: Tennessee State Marriage record, Putnam Co., TN, pg. 242, #412: J. W. Maxwell married 5 October 1904, Putnam Co., TN to Miss Eliza Kemp).

(1910 census 20th Civil Dist., Front St., Putnam Co., TN: Dwl: 4 – **Joel W. Maxwell** is head of household, 60 yrs. old, TN, (parents both born in VA), Occupation: Merchant General Store, (M2), md 5 yrs. to **Eliza T**., 36 yrs. old, TN, (M2), 7 children born, 4 children living. Children: Charlie, 4 yrs. old, TN & Cleo Maxwell, 2 yrs. old, TN. Also living in the household: Clifton Kemp, stepson, 14 yrs. old, TN & Norman Kemp, stepson, 11 ys. old, TN).

(1920 census 20th Civil Dist., Main St., Putnam Co., TN: Dwl: 88 – **Joel W. Maxwell** is head of household, 70 yrs. old, TN, Occupation: Retial Merchant Dry Good, md to **Lizzie T.**, 44 yrs. old, TN. Living in the household: Norma Kemp, step-daughter, 20 yrs. old, TN; Charlie Maxwell, son, 14 yrs. old, TN, Cleo Maxwell, dau., 11 yrs. old, TN; Lawrence Maxwell, son, 9 yrs. old & Bonnie M. Maxwell, dau., 5 yrs. old, TN).

Estle Eugene Maxwell
b. 11 January 1922, Putnam Co., TN – d. 26 January 1976, Putnam Co., TN, (Pfc U. S. Army WWII), md on the 14th February 1948 to **Flora Jean (Allen) Maxwell**, b. 13 September 1930, Putnam Co., TN – d. 30 April 1996, Nashville, Davidson Co., TN, d/o **Harrison Porter Allen** (1893-1956) & **Flora P. Chaffin** (1901-1988). **Estel Eugene Maxwell**, s/o **Monroe "Roe" Oliver Maxwell** (1883-1975) & **Bertie "Birtie" Ensor** (1895-1987), both buried in the Joe Bob Allison Cemetery, Putnam Co., TN. **Monroe Oliver Maxwell**, s/o **William Hickerson "Hick" Maxwell** (1857-1933) & **Martha "Mattie" Albina Gentry** (1866-1941). **Bertie (Ensor) Maxwell**, d/o **Jonathan Lasley Ensor** (1847-1930) & **Rhoda Aledia Bryant** (1867-1954).
'Beyond the Sunset'
*See Flora P. (Chaffin) Allen Obt.
*See Flora Jean (Allen) Maxwell Obt.
*See Richard Allan "Rick" Maxwell Obt. buried in Crest Lawn Cemetery.

(SS Death Index: Name: **ESTLE MAXWELL** Birth: 11 Jan 1922-Death: Jan 1976 - Last Residence: (Baxter, Putnam Co., TN) -Last Benefit: (none specified) – SSN: 409-44-1816, TN)

Children of Estle E. Maxwell & Flora Jean Allen are: Ronnie Eugene Maxwell, b. 2 Sept. 1948; Richard Allan Maxwell, b. 13 Mar. 1950; Donna Sue Maxwell, b. 24 Apr. 1954 md Mike Williams; Terry Lynn Maxwell, b. 15 April 1958.

Eula Jean (Brown) Maxwell Obt.
b. 31 August 1910 – d. 27 May 1973, Baxter, Putnam Co., TN, md on the 24th of November 1928, Putnam Co., TN to **Hubert Lawrence Maxwell**, b. 12 June 1911, Putnam Co., TN – d. 29 November 1994, Cookeville, Putnam Co., TN, (U. S. Navy WWII), s/o **Joel Whitten "Whit" Maxwell** (1849-1923) &

Eliza Tennessee (Harville) Kemp Maxwell (1875-1928). Eula Jean (Brown) Maxwell, d/o **Sam Brown** & **Mattie Meadows**.
*See Betty Lois "Beck" (Maxwell) Hensley Obt. buried in Cooke Cemetery, Putnam Co., TN.
*See Hubert Lawrence Maxwell Obt.

(**Source**: Tennessee State Marriage record, Putnam Co., TN, pg. 505, #4723: Lawrence Maxwell married 24 November 1928, Putnam Co., TN to Miss Eula Brown. By whom married: Walter A. Sharp, minister).

Funeral services for Eula Jean Maxwell, 62, Baxter, were held May 29 from the chapel of Baxter Funeral Home. Bro. Kenneth Grider and Bro. Boyd Williams were the officiating ministers. Burial was in Odd Fellow Cemetery.

Mrs. Maxwell died May 27, 1973, at her home after an extended illness. She was the daughter of Sam Brown and the late Mattie (Meadows) Brown.

Survivors include her husband, Hubert Lawrence Maxwell, Baxter; 2 daughters, Mrs. Luke Hensley, Baxter; Mrs. Leonard Choate, Baxter; 1 son, Paul Maxwell, Baxter; her father, Sam Brown, Cookeville; 1 brother, Rex Brown, Cookeville; 1 sisters, Mrs. Ann Doss, Nashville; and 3 grandchildren.

Whitson Funeral Home was in charge of arrangements.

Herald-Citizen, Cookeville, TN: 1973

Flora Jean (Allen) Maxwell Obt.
b. 13 September 1930, Putnam Co., TN – d. 30 April 1996, Nashville, Davidson Co., TN, md to **Estle Eugene Maxwell**, b. 11 January 1922 – d. 26 January 1976 (Pfc U. S. Army WWII), **Monroe "Roe" Oliver Maxwell** (1883-1975) & **Bertie "Birtie" Ensor** (1895-1987). Flora Jean (Allen) Maxwell, d/o **Harrison Porter Allen** (1893-1956) & **Flora P. Chaffin** (1901-1988).
*See Flora P. (Chaffin) Allen Obt.
*See Harrison Porter Allen buried in Odd Fellows Cemetery.
*See Estle Eugene Maxwell buried in Odd Fellows Cemetery.
*See Terry Lynn "Donkey" Maxwell Obt. buried in Odd Fellows Cemetery.

BAXTER – Funeral services for Flora Jean Maxwell, 65, of Baxter will be held Thurs., May 2, at 2 p.m. in the chapel of Baxter Funeral Home. Burial will be in the Odd Fellow Cemetery.

Mrs. Maxwell died today, April 30, 1996, in Cookeville General Hospital.

She was born in Nashville on Spet. 13, 1930, to the late Harrison P. and Flora P. Chaffin Allen.

Mrs. Maxwell was a retired nurse with Cookeville General Hospital and a member of the Church of Christ.

Her family includes three sons, Ronnie Eugene, Richard Allen, and Terry Lynn Maxwell, all of Baxter; one daughter, Donna Williams of Baxter; one brother, Bobby Hugh Allen of Baxter; three sisters, Marie Carrol of Little Rock, AR, and Gladys Willene Maxwell and Margie Shanks, both of Baxter; nine grandchildren, Mark, Misti, Tyler and Adam Maxwell, Brett and Bryan Williams, Jennifer Dilldine, and Kim and Desiree Burden; and one great-grandchild, Dakota Scott Dilldine.

In addition to her parents, she was preceded in death by her husband, Estle Eugene Maxwell; one sister, Bonnie Ruth Martin; and two brothers, Fred P. and Johnnie Ray Allen.

Jack and Billy Ray Maxwell, Donald Cowan, Earl Stewart, and Chuck and Gary Shanks will service as pallbearers.

The family will receive friends from 6-9 p.m. today, April 30, and after 9 p.m., Wed., May 1, at the funeral home.

Bro. Charles Maxwell will officiate at the services.

Georgia Olene (Coffelt) Maxwell Obt.
b. 10 April 1923, Jackson Co., TN – d. 13 November 2006, TN, md on the 15th of December 1940, Putnam Co., TN to **Nealy William Maxwell**, b. 12 February 1923, Putnam Co., TN – d. 22 February 1999, s/o **Jessee Blanchard Maxwell** (1892-1974) & **Melissa Jane Randolph** (1896-1993), both buried in Maxwell Cemetery South, Putnam Co., TN. Georgia Olene (Coffelt) Maxwell, d/o **Kit Carlen Coffelt** (1881-1956) & **Ruth Keeling** (1888-1972).
*See Kit Carlen Coffelt buried in Odd Fellows Cemetery.
*See Donnie Gene Maxwell Obt.
*See Nealy William Maxwell Obt.

(**Source**: Tennessee State Marriage record, Putnam Co., TN, pg. 455, docket #4, pg. 231: Nealy Maxwell married 15 December 1940, Putnam Co., TN, age 18, address: Baxter, TN to Georgia Coffelt, age 18, address: Cookeville, TN, name of parent, guardian or next of kin of female: Carlia Coffelt, Cookeville, TN).

BAXTER -- Funeral services for Georgia O. Maxwell, 83, of Baxter, will be held today, Tuesday, Nov. 14, at 7 p.m. at the Baxter chapel of Hooper-Huddleston & Horner Funeral Home. Graveside services and interment will be Wednesday, Nov. 15, at 11 a.m. at Odd Fellows Cemetery.

Family will receive friends today, Tuesday, Nov. 14, from 4 p.m. until time of services at the funeral home.

Mrs. Maxwell died Monday, Nov. 13, 2006, at Masters Health Care.

She was born Apr. 10, 1923, in Jackson County to the late Kit Carlen and Ruth Keeling Coffelt.

Mrs. Maxwell was a member of Bussell Church of Christ and a retired employee of Acme Boot Company.

Her family includes two sons and daughters-in-law, David and Linda Maxwell of Bloomington Springs and Donnie and Carolyn Maxwell of Baxter; a daughter and son-in-law, Barbara and Joe Jared of Cookeville; a grandson, Donnie Ray Maxwell and wife Debbie of Baxter; and a great-grandchild, Britney Maxwell of Baxter.

In addition to her parents, Mrs. Maxwell was preceded in death by her husband, Nealy William Maxwell; a sister, Kathryn Ealey; and seven brothers, Clure, Jack, Smith, Lawrence, Buster, Bazzell and Cancel Coffelt.

Family and friends will serve as pallbearers.

Bro. Charles Maxwell will officiate the services.

Published November 14, 2006 11:27 AM CST: Herald -Citizen, Cookeville, TN

Gladys Willene (Allen) Maxwell Obt.
b. 16 September 1928, Nashville, Davidson Co., TN – d. 16 June 1997, Cookeville, Putnam Co., TN, md **John Maxwell**, b. 12 March 1920 – d. 5 January 1984, s/o **Monroe "Roe" Oliver Maxwell** (1883- 1975) & **Bertie Ensor** (1895-1987). Willene (Allen) Maxwell, d/o **Harrison Porter Allen** (1893-1956) & **Flora P. Chaffin** (1901-1988). John Maxwell is buried in the Joe Bob Allison Cemetery, Ensor Bottom, TN.
'Mother'
*See Flora P. (Chaffin) Allen Obt.
*See Harrison Porter Allen buried in Odd Fellows Cemetery.

BAXTER – Funeral services for Gladys Willene Maxwell, 68, of Baxter will be held Wednesday, June 18, at 2 p.m. in the chapel of Baxter Funeral Home. Burial will be in Odd Fellows Cemetery.

The family will receive friends after 3 p.m. today at the funeral home.

Mrs. Maxwell died Monday, June 16, 1997, in Cookeville Regional Medical Center.

A native of Nashville, she was born September 16, 1928, to the late Harrison P. and Flora Chaffin Allen.

She was a retired nurse from Cookeville General Hospital and a member of the Church of Christ in Baxter.

Her family includes two sons and daughters-in-law, Jackie D. and Janet Maxwell of Silver Point and Billy and Freda Maxwell of Baxter; one brother, Bob Allen of Little Rock, AR; two sisters, Margie Shanks of Baxter; four grandchildren, Trent, Jeremy and Jennifer Maxwell and Holly Chaffin.

In addition to her parents, she was preceded in death by her husband, John Maxwell; three brothers, Johnny, Fred and Carmen Allen; and two sisters, Bonnie Martin and Jean Maxwell.

Bro. Charles Maxwell will officiate at the services.

Horace Pickney Maxwell Obt.
b. 6 December 1863 – d. 15 March 1955, Putnam Co., TN. Horace Pickney Maxwell, s/o **Granville Cecil Maxwell** (1831-1894) & **Sarah Medlin** (1834-1924), both buried in Maxwell South Cemetery, Putnam Co., TN. Horace Pickney Maxwell was a lumber dealer according to his DC#55-06066 Putnam Co., TN. DC#14727.
*See Melvina Medlin Maxwell buried in Odd Fellows Cemetery.
*See Norman Shaw Maxwell Obt.
*See Austin L. Stone buried in Odd Fellows Cemetery.

Funeral services for Horace Maxwell, 91, who died Tuesday evening at the home of his brother, W. S. Maxwell in Baxter, were conducted Wednesday evening at 2:00 at the chaple of Carver Funeral Home with Rev. Fred Hembree and Dr. Harry L. Upperman officiating. Burial was in the Odd Fellows Cemetery, Baxter.

He is survived by one brother, W. S. Maxwell, Baxter, Tennessee…….

Putnam County Herald, Cookeville, TN: 17 March 1955.

Hubert Lawrence Maxwell Obt.
b. 12 June 1911, Putnam Co., TN – d. 29 November 1994, Cookeville, Putnam Co., TN, (U. S. Navy WWII), md on the 24th of November 1928, Putnam Co., TN to **Eula Jean (Brown) Maxwell**, b. 31 August 1910 – d. 27 May 1973. Hubert Lawrence Maxwell, s/o **Joel Whitten "Whit" Maxwell** (1849-1923) & **Eliza Tennessee (Harville) Kemp Maxwell** (1875-1928). Hubert Lawrence Maxwell md 2nd on the 8 October 1976, Putnam Co., TN to **Mattie Lou (Allen) Dyer**, b. 12 August 1913.
*See Betty Lois "Beck" (Maxwell) Hensley Obt.buried in Cooke Cemetery, Putnam Co., TN.
*See Eliza Tennessee (Harville) Kemp Maxwell buried in Odd Fellows Cemetery.
*See Eula Jean (Brown) Maxwell Obt.
*See Charlie Maxwell Obt.

(**Source**: Tennessee State Marriage record, Putnam Co., TN, pg. 505, #4723: Lawrence Maxwell married 24 November 1928, Putnam Co., TN to Miss Eula Brown. By whom married: Walter A. Sharp, minister).

(**Source**: Tennessee State Marriage record, Putnam Co., TN, pg. 300- Lawrence Maxwell married 8 October 1976, Putnam Co., TN, age 65, b. 12 June 1911, address: P. O. Box 73, Baxter, TN to Mattie Lou

Dyer, age 63, b. 12 August 1913, address: P. O. Box 73, Baxter, TN. Name of parent, guardian or next of kin of female: Linda Lafever, daughter, Baxter, Putnam Co., TN).

BAXTER - Funeral services for Lawrence Maxwell, 83, of Baxter will be held Thursday, December 1, at 1 p.m. in the Baxter chapel of Hooper and Huddleston Funeral Home. Burial will follow in Odd Fellows Cemetery.

Mr. Maxwell died Tuesday, November 29, 1994, in Cookeville General Hospital.

Born June 12, 1911, in Putnam County, he was the son of the late Joel Whitten and Eliza Harville Maxwell.

Mr. Maxwell was a retired clerk with W. T. Sewell Wholesale Co. in Baxter. He also served as town marshall of Baxter for over 40 years and was a Navy veteran of World War II.

His family includes two daughters and sons-in-law, Betty and Luke Hensley of Baxter and Jolene and Leonard Choate of Tampa, Florida; one son and daughter-in-law, Paul and Donna Maxwell of Brentwood; two sisters, Cleo Minton of Rochester, Michigan, and Bonnie McKinney of Elmwood; one brother, Charlie Maxwell of Baxter; and four grandchildren, Steve Choate, Sherri Sins, Suzann Hensley and Seth Maxwell.

In addition of his parents, he was preceded in death by his wife, Eula Brown Maxwell.

Pallbearers will be Troy Phillips, James Mahler, Clarence Smith, Foil Jones, Steve Choate and Michael Sins.

The family will receive friends from 7-9 p.m. tonight at the funeral home.

Bro. Clyde Cunningham will officiate at the services.

Herald -Citizen, Cookeville, TN: 30 November 1994

Josephine (Hall) Maxwell Obt.
b. 18 September 1907, Smith Co., TN – d. 12 March 1996, Cookeville, Putnam Co., TN, md on the 6th of July 1928, Putnam Co., TN to **Pennock B. Maxwell**, b. 17 August 1902, Putnam Co., TN – d. 19 November 1988, Putnam Co., TN, s/o **Norman Shaw Maxwell** (1871-1959) & **Ida Gossage** (1875-1962). Josephine (Hall) Maxwell, d/o **James Bridges Hall** & **Frances Gwaltney**. Daughter: Judith (Maxwell) Benson (1941-2015) buried in Georgia National Cemetery, Canton, GA.
*See June Lee Maxwell Obt.
*See Norman Shaw Maxwell Obt.
*See Pennock B. Maxwell Obt.

BAXTER – Funeral services for Josephine Hall Maxwell, 88, of Baxter will be held Thurs., March 14, at 1 p.m. in the Baxter chapel of Hooper and Huddleston Funeral Home. Burial will be in the Odd Fellows Cemetery.

She was born Sept. 18, 1907, in Smith County to the late James Bridges and Frances Gwaltney Hall.

Mrs. Maxwell was a homemaker and a member of the Baxter First United Methodist Church.

Her family includes three daughters and sons-in-law, Ruth and Otis Keisler of Baxter, Carole and Kendall Lynch of Nashville, and Judy and Jimmie Benson of Cummings, GA; three sons and daughters-in-law, Dan and Betty Maxwell of Baxter, Bob and Onelie Maxwell of Cookeville and Larry and Barbara Maxwell of La Vergne; one sister-in-law, Hannah Hall of Baxter; and 13 grandchildren and 15 great grandchildren.

In addition to her parents, she was preceded in death by her husband, Pennock Maxwell; and one daughter, June Maxwell.

Active pallbearers will be Bobby Lee, Chad, and Britt Maxwell, Douglas Benson, James Rice, Daniel Frank, and Lynch Lutz.

The family will receive friends after 5 p.m. today, March 13, at the funeral home.

Rev. Ernest Robertson and Dr. Richard Diemer will officiate at the services.

June Lee Maxwell Obt.
b. 24 October 1928, Putnam Co., TN – d. 10 January 1940, Putnam Co., TN, d/o **Pennock B. Maxwell** (1902-1988) & **Josephine Hall** (1907-1996).
*See Josephine (Hall) Maxwell Obt.
*See Pennock B. Maxwell Obt.

Funeral services for June Maxwell, 11-year-old daughter of Mr. and Mrs. Pennock Maxwell, who died at her home on Thursday, the Rev. J. A. Harris and the Rev. H. P. Keathley officiating. Burial was in the Baxter Odd Fellows Cemetery.

Besides her parents, she is survived by two sisters, Ruth and Carol Maxwell; two brothers, Dan and Robert Maxwell, and her grandparents, Mr. and Mrs. Norman Maxwell and Mrs. J. B. Hall.

Putnam County Herald, Cookeville, TN: 25 January 1940

Melvina Medlin Maxwell
b. 10 November 1861, TN – d. 6 June 1940, d/o **Granville Cecil Maxwell** (1831-1894) & **Sarah Medlin** (1834-1924), both buried in Maxwell South Cemetery, Putnam Co., TN.
*See Horace Pickney Maxwell Obt.
*See Norman Shaw Maxwell Obt.

Missouri "Zura" (Harris) Harris Maxwell Obt.
b. 3 August 1873, Putnam Co., TN – d. 4 February 1966, Nashville, Davidson Co., TN, md **James Robert Maxwell**, b. 13 January 1877 – d. 19 December 1962, s/o **James Thomas Maxwell** & **Martha Ann Harris.** Missouri (Harris) Maxwell. d/o **Robert Payton "Fate" Harris** & **Asenith Allison.** Missouri md 1st **Brownlow Sherman Harris** ca. 1890.
*See Sherman Brownlow Harris (1867-1940), s/o **Larkin F. Harris** & **Annie L. Gentry.**

Mrs. Missouri Maxwell, 92 died Friday at the Edgefield Nursing Home in Nashville. She was a resident of Cookeville.

Funeral services for Mrs. Missouri were held Sunday in the Chapel of Baxter Funeral Home and burial was in Odd Fellows Cemetery, Baxter. Rev. B. M. Harness and Rev. Lynn Markham officiated.

Mrs. Missouri was a native of Putnam County, daughter of Fate and Aseneth Allison Harris. She was a member of the Methodist Church.

Survivors are 3 daughters, Mrs. Archie Cronk, Mrs. Vela Collier, Nashville, Mrs. Solon Maxwell, Cookeville, Rt. 2, son, Clyde Harris, Dayton, OH; 14 grandchildren and 2 great-grandchildren.

The Citizen newspaper, Cookeville, TN, Tuesday, 8 February 1946.

Nealy William Maxwell Obt.
b. 12 February 1923, Putnam Co., TN – d. 22 February 1999, Baxter, Putnam Co., TN, (PFC U. S. Army WWII), md on the 15th of December 1940, Putnam Co., TN to **Georgia Olene (Coffelt) Maxwell**, b. 10 April 1923, Jackson Co., TN – d. 13 November 2006, TN, d/o **Kit Carlen Coffelt** (1881-1956) & **Ruth Keeling** (1888-1972). Nealy William Maxwell, s/o **Jessee Maxwell** & **Melissa Randolph**.
'Forever in our Hearts'

*See Donnie Gene Maxwell Obt.
*See Georgia Olene (Coffelt) Maxwell Obt.

(**Source**: Tennessee State Marriage record, Putnam Co., TN, pg. 455, docket #4, pg. 231: Nealy Maxwell married 15 December 1940, Putnam Co., TN, age 18, address: Baxter, TN to Georgia Coffelt, age 18, address: Cookeville, TN, name of parent, guardian or next of kin of female: Carlia Coffelt, Cookeville, TN).

BAXTER -- Funeral services for Nealy William Maxwell, 76, of Baxter, will be held at 2 p.m. on Wednesday, Feb. 24, from the Baxter Chapel of Hooper & Huddleston Funeral Home. Burial will be in Odd Fellow Cemetery.

The family will receive friends from 5-9 p.m. today, Tuesday, Feb. 23, at the funeral home.

Mr. Maxwell died on Monday, Feb. 22, 1999, at his home.

He was born on Feb. 12, 1923, in Putnam County to the late Jessee and Melissa Randolph Maxwell. Mr. Maxwell was a retired farmer.

His family includes his wife, Georgia C. Maxwell of Baxter; two sons, David and Donnie Maxwell, both of Baxter; a daughter, Barbara Williams of Baxter; two brothers, Paul Maxwell of Baxter and Glen Maxwell of Michigan; a sister, Evelyn Herren of Florida; and a grandson, Donnie Ray Maxwell of Baxter.

Bros. Charles Maxwell and Charles Burgess will officiate at the services.

Published February 23, 1999 10:56 AM CST: Herald Citizen Newspaper, Cookeville, TN

Norman Shaw Maxwell Obt.
b. 27 July 1871, TN – d. 11 December 1959, Baxter, Putnam Co., TN, s/o **Granville Cecil Maxwell** (1831-1894) & **Sarah Medlin** (1834-1934), both buried in Maxwell South Cemetery, Putnam Co., TN. Norman S. Maxwell, md **Ida (Gossage) Maxwell**, b. 25 December 1875, TN – d. 26 January 1962, Putnam Co., TN.
*See Horace Pickney Maxwell Obt.
*See Melvina Medlin Maxwell buried in Odd Fellows Cemetery.
*See Pennock B. Maxwell Obt.
*See Winnie (Maxwell) Sewell Obt.
*See William T. Sewell Obt.
* See Ina Jewell (Maxwell) Lee Obt.

Funeral services for Mr. Norman S. Maxwell, 88, were conducted Sunday afternoon from the chapel of Hooper-Huddleston Fuenral Home. Dr. Harry L. Upperman officiated. Burial was in the Odd Fellow Cemetery in Baxter.

Mr. Maxwell died Friday at his home in Baxter.

A retired wholesale greocery man, Mr. Maxwell was the son of Granville and Sara Medlin Maxwell.

Survivors include his wife, Mrs. Ida Gossage Maxwell; 2 daughters, Mrs. W. T. Sewell, and Mrs. Hop Lee, both of Baxter; a son, Pennock Maxwell, also of Baxter; 8 grandchildren; 12 great-grandchildren.

Putnam County Herald, TN: 14 December 1959

Pennock B. Maxwell Obt.

b. 17 August 1902, Putnam Co., TN – d. 19 November 1988, Putnam Co., TN, md on the 6th of July 1928, Putnam Co., TN to **Josephine (Hall) Maxwell**, b. 18 September 1907, Smith Co., TN – d. 12 March 1996, Cookeville, Putnam Co., TN, d/o **James Bridges Hall** & **Frances Gwaltney**. Pennock B. Maxwell, s/o **Norman Shaw Maxwell** (1871-1959) & **Ida Gossage** (1875-1962).
*See Josephine (Hall) Maxwell Obt.
*See June Lee Maxwell Obt.
*See Norman Shaw Maxwell Obt.

(**Source**: Tennessee State Marriage record, Putnam Co., TN, pg. 481, #4632: Pennock Maxwell married 6 July 1928, Putnam Co., TN to Miss Josephene Hall. By whom married: J. T. Askew, Justice of the Peace).

Funeral services for Pennock Maxwell, 86, were conducted from the Baxter chapel of Hooper and Huddleston Funeral Home Monday, November 21, at 2 p.m. with the Rev. Ernest Cashdollar officiating. Burial was in the Odd Fellows Cemetery.

Mr. Maxwell died Saturday, November 19, in the local hospital. A native of Putnam County, he was the son of the late Norman and Ida Gossage Maxwell, a retired railroad employee and a former stockholder of W. T. Sewell and Co. Mr. Maxwell was a retired commissioner of Putnam County Commission, former member of Parks and Recreation committee, member of Baxter United Methodist Church, Cookeville Masonic Lodge and was very active in sports earlier in life.

Survivors include his wife, Mrs. Josephine Hall Maxwell; three daughters, Ruth Keisler of Baxter, Carole Lynch of Nashville and Judy Benson of Atlanta, GA; three sons, Dan Maxwell of Baxter, Bob Maxwell of Cookeville, and Larry Maxwell of Lavergne; 13 grandchildren; 10 great grandchildren; and one sister, Mrs. Jewel Lee of Baxter.

Grandchildren and grandsons-in-law served as pallbearers and members of Putnam County Commission served as honorary pallbearers.

Hooper and Huddleston Funeral Home was in charge of the arrangements.

Herald-Citizen, Cookeville, TN

William Leonard Maxwell
b. 21 February 1907 – d. 4 June 1921.

Carman Onogolo Maynard Obt.
b. 10 September 1912, Overton Co., TN – d. 28 September 1997, Cookeville, Putnam Co., TN, md on the 29th of December 1937, Putnam Co., TN to **Emma Virginia (Phillips) Maynard**, b. 21 March 1909 - d. 19 November 2004, Lebanon, Wilson Co., TN, d/o **James Allen Phillips** (1868-1927) & **Martha Louetta Johnson** (1878-1959). Carman Ongolo Maynard, s/o **Thomas Albert Maynard** (1885-1976) & **Gaybrille Billings** (1891-1969), both buried in Crest Lawn Cemetery, Putnam Co., TN.
*See Emma Virginia (Phillips) Maynard Obt.

BAXTER - Funeral services for Carman Ongolo Maynard, 85, of Baxter will be held Wednesday, October 1, at 2 p.m. in the Baxter chapel of Hooper and Huddleston Funeral Home. Burial will be in Odd Fellow Cemetery in Baxter.

The family will receive friends from 5-9 p.m. today at the funeral home.

Mr. Maynard died Sunday, September 28, 1997, in Cookeville Regional Medical Center.

A native of Overton County, he was born September 10, 1912, to the late Thomas Albert and Gaybrille Billings Maynard. He was a retired farmer.

His family includes his wife, Virginia Phillips Maynard of Baxter; a son and daughter-in-law, Phillip and Linda Maynard of Lebanon; a sister, Claudine Hickie of Marietta, GA; and two grandchildren, Randy Maynard and Kim Wright.

Pallbearers will be Aaron Dyer, Randy Maynard, Todd Wright, Willard Johnson, Mike Hickey and Jeff Wilhite.

Bro. Robert McDoniel will officiate at the services.

Herald-Citizen, Cookeville, TN:

Elizabeth "Betty" Maynard
b. 19 December 1902, Putnam Co., TN – d. 14 January 1982, TN, d/o **Charley Maynard** (1860-1930) & **Sarah Cameron** (1864-1940), both buried in Tight Fit Cemetery, Putnam Co., TN.
'God giveth and God taketh'
*See Edward Lawrence Robinson buried in Odd Fellows Cemetery.

Emma Virginia (Phillips) Maynard Obt.
b. 21 March 1909 - d. 19 November 2004, Lebanon, Wilson Co., TN, md on the 29th of December 1937, Putnam Co., TN to **Carman Ongolo Maynard**, b. 10 September 1912, Overton Co., TN – d. 28 September 1997, Cookeville, Putnam Co., TN, s/o **Thomas Albert Maynard** & **Gaybrille Billings**. Emma Virginia (Phillips) Maynard, d/o **James Allen Phillips** (1868-1927) & **Martha Louetta Johnson** (1878-1959).
*See Carman Ongolo Maynard Obt.

487, docket #4, pg. 489: Carmon Maynard married 29 December 1937, Putnam Co., TN, age 25, address: Cookeville, TN to Virgina Phillips, age 27, Baxter, TN, name of parent, guardian or next of kin of female: Emma Phillips, Baxter, TN).

LEBANON – Funeral services for Emma Virginia Maynard, 95, of Lebanon will be held at 2 p.m. today from the Partlow Funeral Chapel. Burial will be in Odd Fellow Cemetery in Baxter.

The family will receive friends from noon today until the time of the services at the funeral home.

Mrs. Maynard died on Friday, November 19, 2004, at Cedars Nursing Home.

She was a homemaker and a member of the Church of Christ.

Her family includes a son and daughter-in-law: Phillip and Linda Maynard of Lebanon; a grandson and granddaughter-in-law: Randy and Robin Maynard; a granddaughter and grandson-in-law: Kim and Todd Wright; four great-grandchildren: Khrysten and Konner Maynard, and Kasey and Hanna Wright.

Mrs. Maynard was preceded in death by her parents: James Allen and Martha Etta Johnson Phillips; her husband, Carman O. Maynard; and by six brothers: Thurston, J. M. Alton, J. D., Louie, and Travis Phillips.

Pallbearers will be Raymond Jones, Ron Johnson, Frankie Dyes, R. S. Rigney, Doug Jackson, and Jackie Wright.

Bro. Wayne Smith and Bro. Bill Hayes will officiate at the services.

Herald Citizen Newspaper, Cookeville, TN: Sunday, 21 November 2004, pg. 14.

Carol "Sis" (Brown) McBroom Obt.

b. 28 March 1949, Baxter, Putnam Co., TN – d. 14 January 2019, Baxter, Putnam Co., TN, md **Richard James McBroom**, b. 22 February 1947, Detroit, Wayne Co., MI – d. 27 September 2020, Cookeville, Putnam Co., TN, s/o **Byrd Simon McBroom** (1920-2006) & **Juanita Wheeler** (1927-1997). Carol "Sis" (Brown) McBroom, d/o **D. C. Brown** (1917-2006) & **Ruby Louise Wheeler** (1924-2006).
*See D. C. Brown Obt.
*See Richard James McBroom Obt.
*See Ruby Louise (Wheeler) McBroom Obt.

Funeral services for Carol Jean Brown "Sis" McBroom, 69, of Baxter will be held Friday, January 18, 2019 at 12:00 pm in the chapel of Presley Funeral Home with Bro. Fabron Nicholson officiating.

Interment will follow in Odd Fellows Cemetery.

The famil y will receive friends Thursday 3:00 pm to 7:00 pm and Friday 10:00 am until service time at the funeral home.

Mrs. McBroom passed away Monday, January 14, 2019 at her home.

She was born Monday, March 28, 1949 in Baxter, TN to the late D.C. Brown and Ruby Louise Wheeler Brown.

Carol was preceded in death by two brothers, David "Brownie" Brown and Richard "Rick" Brown.

She is survived by her husband, Richard McBroom; son and daughter in law, Scott and Linda Maynard; three grandsons, Justin Maynard, Nicholas Messer and Chris Messer; three granddaughters, Saoirse Messer, Lilly Messer, and Bella Dworaczyk; brothers, Robert "Tank" Brown and Jim Brown.

D. C. Brown Obt.
b. 13 September 1917, Putnam Co., TN – d. 8 May 2006, Baxter, Putnam Co., TN, (US Army WWII), md on the 13th of November 1945, Putnam Co., TN to **Ruby Louise (Wheeler) Brown**, b. 16 April 1924, Putnam Co., TN – d. 28 October 2006, Cookeville, Putnam Co., TN, d/o **Robert "Bob" Wheeler** (1885-1966) & **Ina Crawford** (1898-1970). D. C. Brown, s/o **Clarence Evans Brown** (1894-1960) & **Bessie Hazel Rittenberry** (1897-1976), she is buried in Crest Lawn Cemetery, Putnam Co., TN. Clarence Evans Brown is buried in Brown Cemetery, Bloomington Springs, Putnam Co., TN.
*See Bessie Hazel (Rittenberry) Brown Obt.
*See Ruby Louise (Wheeler) Brown Obt.
*See Ina (Crawford) Wheeler Obt.

(**Source**: Tennessee State Marriage record, Putnam Co., TN, pg. 391 – D. C. Brown married 13 November 1945, Putnam Co., TN, age 28, address: Bloomington Springs, Putnam Co., TN to Ruby L. Wheeler, age 21, address: Baxter, Putnam Co., TN. Name of parent, guardian or next of kin of female: Bob Wheeler, Baxter, Putnam Co., TN).

BAXTER Funeral services for D.C. Brown, 88, of Baxter, were held at 2 p.m. today, Wed., May 10, from the chapel of Baxter Funeral Home. Burial, with full military honors, was in Odd Fellow Cemetery.

Mr. Brown died Monday, May 8, 2006, at his home.
He was born Sept. 3, 1917, in Putnam County to the late Evans and Bessie Rittenberry Brown.
He was a construction worker and a member of Dillard's Creek Community Church.

His family includes his wife, Ruby Wheeler Brown of Baxter; a daughter and son-in-law,
Carol and Richard McBroom of Baxter; three sons and daughters-in-law, Jim and Nelly Brown and Rick and Penny
Brown, all of Baxter, and Robert (Tank) and Tina Brown of Buffalo Valley; a sister, Polly Brown of Baxter; 13 grandchildren; and 17 greatgrandchildren.

In addition to his parents, he was preceded in death by a son, David Brown, and two brothers, Doc and Bill Brown; and a sister, Lee Vespie.

Pallbearers were Rick, Dustin and Jason Brown, Joe Bowen, Scott Maynard and Roy Lane.

Bros. Bobby Ray and Fabron Nicholson officiated the services.
Published May 10, 2006 10:23 AM CDT: Herald Citizen Newspaper, Cookeville, TN.

James Dale McBroom Obt.
b. 18 September 1953, Cookeville, Putnam Co., TN – d. 19 August 2022, Cookeville, Putnam Co., TN, md on the 11th of July 1997 to **Terry Lynn (Conley) McBroom**. James Dale McBroom, s/o **Sanford Edward McBroom** (1911-2000) & **Ruby Lee Morphew** (1913-1983), both buried in Crest Lawn Cemetery, Putnam Co., TN.
*See Sanford Edward McBroom Obt. buried in Crest Lawn Cemetery, Putnam Co., TN.

BAXTER-Funeral services for James Dale McBroom, 68 of Cookeville, will be Wednesday, August 24 at 1 PM at the Baxter Chapel of Hooper Huddleston Horner Funeral Home. Interment will follow in Odd Fellows Cemetery. Bro. Carl Scarlett will officiate. The family will receive friends Tuesday from 5 to 8 PM and after 10 AM Wednesday at the funeral home.

Mr. McBroom died suddenly Friday in Cookeville Regional Medical Center.

He was born September 18, 1953 in Cookeville to the late Sanford Edward and Ruby Lee Morphew McBroom.

In addition to his parents, he was preceded in death by brothers Royce and Donny McBroom, step-daughter Cristina Marie Lentz.

He was a 1972 graduate of Upperman High School in Baxter.

Dale retired as a lineman with Cummins Filtration in Cookeville with over 30 years of service.

He enjoyed fishing, gardening, going to flea markets, collecting trinkets and spending time with family and friends.
Survivors include wife of 25 years (Married July 11, 1997) Terry Lynn Conley McBroom of Cookeville, sisters Linda (Cat) Maxwell of Baxter, Wanda (David) Kilpatrick of Crossville, Judy (Richard)Payne of Baxter, brother Morris (Mary) McBroom of Cookeville, step son Lawrence Steven Hall of Cookeville, grandson Bryson Hall, host of nieces and nephews.

Family and friends will serve as pallbearers.

Baxter Chapel of Hooper Huddleston Horner Funeral Home is in charge of arrangements.

Richard James McBroom Obt.
b. 22 February 1947, Detroit, Wayne Co., MI – d. 27 September 2020, Cookeville, Putnam Co., TN, (US Army), md **Carol "Sis" (Brown) McBroom**, b. 28 March 1949, Baxter, Putnam Co., TN – d. 14 January 2019, Baxter, Putnam Co., TN, d/o **D. C. Brown** (1917-2006) & **Ruby Louise Wheeler** (1924-2006). Richard James McBroom, s/o **Byrd Simon McBroom** (1920-2006) & **Juanita Wheeler** (1927-1997), both buried in Double Springs Cemetery, Putnam Co., TN.
*See Carol "Sis" (Brown) McBroom Obt.
*See Byrd Simon McBroom Obt. buried in Double Springs Cemetery, Putnam Co., TN.
*See D. C. Brown Obt.
*See Juanita (Wheeler) McBroom Obt. buried in Double Springs Cemetery, Putnam Co., TN.

Richard James McBroom, 73 of Baxter, Tennessee passed from this life Sunday, September 27, 2020, at Cookeville Regional Medical Center in Cookeville, surrounded by his family.

Born Saturday, February 22, 1947 in Detroit, Michigan, he was the son of the late Byrd McBroom and the late Juanita Wheeler McBroom.

Richard enlisted in the U.S. Army out of high school. He was a parachute rigger, an instructor and jump master. He was promoted to the rank of Staff Sargent before his discharge.

He lived in Louisiana for a short time where he became a police officer and also worked with the county coroner's office.

Upon returning to Tennessee, he served the city of Algood as a police officer and then an officer with the city of Baxter. He was also the drug operations supervisor with the 13th Judical Task Force. Richard was also the Baxter Volunteer Fire Department's Fire Chief.

In his spare time, Richard enjoyed watching Nascar, especially with his grandson Justin. Richard also loved to fish with Scott, fishing for anything that would bite the hook.

Surviving are his daughters: Michelle (Steve) Dworaczyk of Keller TX and Chrissy McBroom; a stepson: Scott (Linda) Maynard of Cookeville TN; grandchildren: Christopher Messer of Columbus GA, Nicholas Messer (Monica Little) of Metropolis IL, Belle Dworaczyk of Keller TX, Justin Maynard of Cookeville TN; great-grandchildren: Aiden, Brooklyn, Payton and Scarlet Messer of Metropolis IL; a sister: Linda McFatridge of Flagstaff, Arizona and a brother: Gary McBroom of Texas.

Besides his parents, he is preceded in death by his loving wife of 40 years: Carol Brown McBroom and sister Debbie McBroom of Florida.

Funeral services were conducted on Wednesday, September 30, 2020, at Crest Lawn Funeral Home.

Herald-Citizen, Cookeville, TN: 29 September 2020

Jessie Mae (Judd) McClain Obt.
b. 15 November 1903, Putnam Co., TN – d. 12 December 1990, Cookeville, Putnam Co., TN, md on the 9th of January 1945, Putnam Co., TN to **Dr. Walter Stephen McClain**, b. 24 August 1868, Putnam Co., TN - d. 28 February 1953, Cookeville, Putnam Co., TN, s/o **Dr. Lexuel Rux McClain** (1844-1936) & **Sarah Emma "Emily" Burton** (1850-1910). Jessie Mae (Judd) McClain, d/o **Arthur Reynolds Judd** (1882-1958) & **Vela M. Dyer** (1883-1974).
*See Arthur Reynolds Judd buried in Odd Fellows Cemetery.
*See Dr. Walter Stephen McClain buried in Cookeville City Cemetery, Putnam Co., TN.

(**Source**: Tennessee State Marriage record, Putnam Co., TN, pg. 328 – Walter McClain married 9 January 1945, Putnam Co., TN, age 76, address: Cookeville, TN to Jessie Mae Judd, age 41, address: Baxter, TN. Name of parent, guardian or next of kin of female: Arthur Judd).

BAXTER – Memorial servies for Jessie M. McClain, 87, of Baxter will be held Friday, December 14, at 6 p.m. in the chapel of Hooper and Huddleston Funeral Home. Her body will be cremated.

Mrs. McClain died Wednesday (December 12, 1990) at Masters Health Care Center following an extended illness.

A native of Putnam County, she was the daughter of the late Arthur R. and Vola Dyer Judd.

Her family includes one brother, Hobert Judd of Baxter; two sisters, Frances Stone of Utica, Michigan, and Ruby Byrne of Baxter; one grandson, Chris Bush of Richmond, VA and several nieces and nephews.

Mrs. McClain was preceded in death by her husband, Dr. Walter McClain.

Bro. Glendon Cantrell will officiate at the services.

Mrs. McClain's body was cremated. Memorial services will be conducted from the Chapel of Hooper & Huddleston Funeral Home, Friday, Dec 14, 1990 at 6:00 p.m. with Bro. Glendon Cantrell officiating.

Herald-Citizen, Cookeville, TN: 10 December 1990.

Lemuel Rux McClain Obt.

b. 25 September 1921 – d. 15 September 2009, Cookeville, Putnam Co., TN, (Cpl U. S.. Army WWII), md on the 12th of February 1947, Putnam Co., TN to **Opal (Steakley) McClain**, b. 26 August 1917, Putnam Co., TN – d. 28 December 2006, Cookeville, Putnam Co., TN, d/o **Benjamin Franklin Steakley** (1892-1967) & **Mary Etta Thompson** (1890-1975). Lemuel Rux "L. R. " McClain, s/o **Robert Andrew McClain**, b. 18 September 1887 – d. 6 October 1979 & **Ova Welch**, b. 10 February 1894 – d. 1 January 1971 both buried in the Welch Memorial Cemetery, Putnam Co., TN.
*See Abraham Poteet (A.P.) McClain Obt. buried in Cookeville City Cemetery, TN
*See Opal (Steakley) McClain Obt.
*See Benjamin Franklin Steakley buried in Odd Fellows Cemetery.
*See Artie Myrtle (Steakley) Warmack Obt.

(**Source**: Tennessee State Marriage record, Putnam Co., TN: Lemuel Rux McClain married 12 February 1947, Putnam Co., TN, age 25, b. 25 September 1921, address; Willow St., Cookeville, TN to Opal S. McCulley, age 27, b. 26 August 1919, address: 705 E. Spring St., Cookeville, TN, name of parent, guardian or next of kin of female: Ben Franklin Steakley, Rt. 1, Baxter, TN).

COOKEVILLE -- Funeral services for **Lemuel Rux (L.R.) McClain**, 87, of Cookeville, will be held at 4 p.m. on Saturday, Sept. 19, from the Cookeville Chapel of Hooper-Huddleston & Horner Funeral Home. Interment, with military honors, will follow in Odd Fellows Cemetery. Mr. McClain died Tuesday, Sept. 15, 2009, in Cookeville Regional Medical Center.

He was born Sept. 25, 1921, to Robert Andrew and Ova Ellen Welch McClain. His paternal grandparents were the late Dr. Lemuel R. McClain, for whom he was named for, and Sarah Emily Burton McClain. His maternal grandparents were the late John Wesley and Julia Ann Ford Welch. Both sides of his family served their country in the military. His great-grandfather, William Alexander McClain, was a lawyer by occupation and served as an officer in Co. C Mounted Regiment in the Arkansas Infantry during the Mexican War, receiving numerous awards for courage and bravery. He also was Adjutant General on the staff of General Rains of Missouri during the Civil War on the Confederate side. His maternal great-grandfather was Captain Abraham Ford, a prominent pioneer citizen, Confederate soldier and Baptist minister of Putnam County. Another ancestor was Stephen Decatur Burton, a prominent merchant of White Plains. **He is also a descendant of Lt. William P. Quarles, a Revolutionary War soldier who came from Bedford County, Va., to White Plains in 1809.**

Mr. McClain entered the Army on Oct. 1, 1940, and trained at Camp Forrest in Tennessee and Camp Roberts and Camp Stoneman in California before serving in the Southwest Pacific Theatre of Operations. Some of the engagements he served in were battles in New Guinea, Luzon and the Southern Philippines. He returned to the United States on Aug. 17, 1945, and was discharged, after World War II ended, at Camp Chaffee, Ark., on Aug. 24, 1945, as a corporal. He received many awards during his four years, 10 months and 24 days of military service while serving in Battery C of the 181 Field Artillery Battalion. He was in many heated battles and although he told family he thought his time was up many times, he was never wounded during the war. He told many stories of being in foxholes while serving his country.

Awards earned during his military service were the American Defense Service Ribbon, Good Conduct Medal, Philippines Liberation Ribbon, one Bronze Star GO 23 USAFFE, 45 AP Service Ribbon and three Bronze Service Stars. He learned to be a merchant from his father and a butcher, and retired from the United States Post Office as a letter carrier in Cookeville. He was a member of the local veterans for many years. He was a member of the Nazarene faith, as were his parents. He graduated from Central High School and attended Trevecca in Nashville. His family includes a son and daughter-in-law, Lemuel R. III and

Charlene McClain and their son Rux McClain of Cookeville; a daughter and son-in-law, Brenda Fay and Charles Stalls and their daughter and son-in-law, Tracey Stalls and James Ray (Buddy) Jacobs and great-granddaughter, Amanda Rae Jacobs of Chesapeake, Va.; a brother, Abraham Poteet McClain of Cookeville; three sisters Ethel McClain Mahler of Murfreesboro, Clara McClain Clemons and Mary Gertrude McClain Wood of Nashville; a brother-in-law, Don Summers of Nashville, and a sister-in-law, Carolyn McClain of Nashville, both of whom are very special to this family; three special sisters-in-law, Geraldine Steakley Billingsley and Ruth Keith Steakley, both of Cookeville, and Eva Jane Steakley of Virginia; and many nieces and nephews living in many states who were all very special to him.

In addition to his parents, he was preceded in death by his wife, Opal Steakley McClain, and siblings Robert Andrew McClain Jr., Sarah Frances McClain Summers, Julia McClain Stephenson, John Robert McClain, Willie Elizabeth McClain and Lula Grace McClain. Pallbearers will be family and friends. Honorary pallbearers will be veterans. Memorial donations may be made to a charity of your choice. Rev. Sam Wood will officiate at the services. Please share your thoughts and memories at www.hhhfunerals.com.

Friday, Sep 18, 2009: Herald Citizen Newspaper, Cookeville, TN

Opal (Steakley) McClain Obt.
b. 26 August 1917, Putnam Co., TN – d. 28 December 2006, Putnam Co., TN, md on the 12th of February 1947, Putnam Co., TN to **Lemuel Rux McClain** b. 25 September 1921 – d. 15 September 2009, Cookeville, Putnam Co., TN. Opal (Steakley) McClain d/o **Benjamin Franklin Steakley** (1892-1967) & **Mary Etta Thompson** (1890-1975).
*See Birdie Lee Steakley Byers buried in Odd Fellows Cemetery.
*See Lemuel Rux McClain Obt.
*See Benjamin Franklin Steakley buried in Odd Fellows Cemetery.
*See Ben William Steakley Obt.
*See Artie Myrtle (Steakley) Warmack Obt.

(**Source**: Tennessee State Marriage record, Putnam Co., TN: Lemuel Rux McClain married 12 February 1947, Putnam Co., TN, age 25, b. 25 September 1921, address; Willow St., Cookeville, TN to Opal S. McCulley, age 27, b. 26 August 1919, address: 705 E. Spring St., Cookeville, TN, name of parent, guardian or next of kin of female: Ben Franklin Steakley, Rt. 1, Baxter, TN).

(1930 census 12th Civil Dist., Putnam Co., TN: Dwl: 76 – **Ben F. Steakley** is head of household, 47 yrs. old, TN (18 yrs. old 1st marriage) md to **Etta**, 40 yrs. old, TN (21 yrs. old 1st marriage). Children: Novel, 14 yrs. old; **Opal**, 12 yrs. old; Bertie L. 7 yrs. old & Ben W. Steakley, 3+ yrs. old. All born in TN).

COOKEVILLE -- Funeral services for Opal Steakley McClain, 89, of Cookeville, will be held Sunday, Dec. 31, at 2 p.m. at the chapel of Whitson Funeral Home. Burial will be in Odd Fellow Cemetery.

Family will receive friends Sunday, Dec. 31, from 12 noon until time of services at the funeral home.

Mrs. McClain died Thursday, Dec. 28, 2006, at Cookeville Regional Medical Center.

She was born Aug. 26, 1917, in Putnam County to the late Benjamin Franklin and Mary Etta Thompson Steakley.

Mrs. McClain was a homemaker and a member of the Methodist faith.

Her family includes her husband, L.R. McClain of Cookeville; a son and daughter-in-law, Lemuel R. III and Charlene Carver McClain of Cookeville; a daughter and son-in-law, Brenda F. and Charles E. Stalls of Chesapeake, Va.; two grandchildren, Rux McClain of Cookeville and Tracey Stalls Jacobs and husband James Ray of Chesapeake; a great-granddaughter, Amanda Rae Jacobs of Chesapeake; and multiple nieces, nephews and brothers- and sisters-in-law.

In addition to her parents, Mrs. McClain was preceded in death by four siblings, Artie Steakley Warmack, Norvel Steakley, Birdie Lee Steakley Byers and Ben William Steakley.

Family and friends will serve as pallbearers.

Whitson Funeral Home is in charge of arrangements.

Published December 29, 2006 10:11 AM CST : Herald Citizen Newspaper, Cookeville, TN

Charles Lee McCoy
b. 31 August 1978, El Paso, TX – d. 30 July 2016, Cookeville, Putnam Co., TN, md **Whitney (Harley) McCoy**. Charles Lee McCoy, s/o **Jerry McCoy Jr.** & **Sandra James**.

Graveside services and interment for Charles Lee McCoy, 37 of Cookeville, will be held Thursday, August 4 at 10am at Odd Fellows Cemetery. Pastor Steve Chatman will officiate.

His family will receive friends Thursday immediately following the services at the graveside.

Mr. McCoy died July 30, 2016 at his residence.

He was born August 31, 1978 in El Paso, TX to the late Jerry McCoy, Jr. and Sandra James (Jon) Michael.

He attended Berker High School in Richardson, TX.

He moved to Cookeville nearly 20 years ago and worked as an aquatics manager at Petco and as an automobile technician at Express Oil Change. Charles was a giving, kindhearted and thoughtful man who loved his family dearly. He was a member of the River Community Church.

In addition to his father, he was preceded in death by a brother, Jerry McCoy, Jr.

In addition to his mother, he is survived by his wife, Whitney Harley-McCoy; children, Chance, Trinity and Braylen McCoy of Cookeville; sisters, Rae Langston of Lake Dallas, TX, Paula Orr of Clovis, CA and Melissa Cole of Bakersfield CA; brothers, Patrick Branighan of Charlotte, NC and Tim Balto of Las Vegas, NV; step brother, Jon Michael of Jacksonville, FL and step-sister, Kelly Cook of Knoxville; and by niece and nephew, James Drew Braninghan and Ashlee Hassell.

Hooper-Huddleston & Horner Funeral Home is in charge of arrangements (931)526-6111. You may share your thoughts and memories at *www.hhhfunerals.com*.

Herald Citizen Newspaper, Cookeville, TN: 3 August 2016

Ralph McDonald Obt.
b. 11 December 1929, Putnam Co., TN – d. 20 August 2003, Norfolk, VA, (Pfc U.S. Army Korea, Purple Heart), s/o **Vestal Steakley** & **Artie Warmack**.

BAXTER -- Funeral services for Ralph McDonald, 73, of Norfolk, Va., will be held at 11 a.m. on Saturday, Aug. 23, from the chapel of Baxter Funeral Home. Burial will be in Odd Fellow Cemetery.

Mr. McDonald died on Wednesday, Aug. 20, 2003, at De Paul Medical Center in Norfolk.

He was born on Dec. 11, 1929, in Putnam County to the late Vestal and Artie Steakley Warmack.

He was a retired derrick hand in the oil fields of Mexico. Mr. McDonald was also an Army veteran.

His family includes two daughters, Yvonne Anderson and Jeanne Keene, both of Fayetteville, N.C.; two grandchildren, Seneca and Cameron Keene, both of Fayetteville; an aunt and uncle, Opal and L.R. McClain of Cookeville; an aunt, Eva Jane Steakley of Norfolk; a stepsister, Ann Biggs of Atlanta, Ga.; and cousins, Brenda Fay and Charles E. Stalls, Tracey Stalls, Penny and Tim Sneeden, Deborah Byers, Robert Steakley, Jesse Byers, Lonnie Steakley, Brenda Byers, Lemuel R. and Charleen McClain, Rux McClain, Michael and Janice Steakley and Barrett Steakley.

Bro. Sterl Paramore will officiate at the services.

Published August 22, 2003 10:35 AM CDT: Herald Citizen Newspaper, Cookeville, TN

Claude Ceaburn McHenry
b. 2 October 1900, TN – d. 23 May 1988, md on the 2nd of December 1935, Putnam Co., TN to **Myrtle Gertie (Ford) McHenry**, b. 10 April 1906, Putnam Co., TN – d. 30 September 1991, Cookeville, Putnam Co., TN, d/o **William Wilson Ford** (1878-1935) & **Margie Ann Dyer** (1878-1956). Claude Ceaburn McHenry, s/o **Samuel Houston McHenry** (1876-1953) & **Nevada Frances Scarlett** (1877-1950).
'Thy kingdom come they will be done'
*See Myrtle Gertie (Ford) McHenry Obt.
*See William Wilson Ford buried in Odd Fellows Cemetery.
*See Samuel Houston McHenry Obt.
*See William E. McHenry buried in Odd Fellows Cemetery.
*See Willie Roy McHenry Obt.

(SS Death Index: Name: **CLAUDE C MCHENRY** Birth: 02 Oct 1900-Death: May 1988 - Last Residence: (Baxter, Putnam Co., TN) -Last Benefit: (none specified) – SSN: 409-26-0363, TN)

(1910 census 10th Civil Dist., Putnam Co., TN: Dwl: 70 – **Samuel H. McHenry** is head of household, 33 yrs. old, TN md 11 yrs. to **Nevada F.**, 32 yrs. old, TN, 3 children born, 3 children living. Children: **Claudie C.**, son, 9 yrs. old; Willie E., 7 yrs. old & Lena P. McHenry, 2/12 yrs. Old. All born in TN. Also living in the household: Grover C. Bryant, lodger, 22 yrs. old, TN).

Janice Marie (Livesay) McHenry Obt.
b. 20 July 1940, Putnam Co., TN – d. 7 October 2019, Cookeville, Putnam Co., TN, md on the 11th of July 1975 to **Willie Roy McHenry**, b. 18 April 1939, Putnam Co., TN – d. 1 November 1999, Putnam Co., TN, (Cpl U. S. Marine Corps), s/o **Claude Ceaburn McHenry** (1900-1988) & **Myrtle Gertie Ford** (1906-1991). Janice Marie (Livesay) McHenry, d/o **Joe Hilary Livesay** (1903-1955) & **Effie Velma Cooper** (1907-1996), both buried in Algood Cemetery, Putnam Co., TN.
*See Willie Roy McHenry Obt.

BAXTER-Funeral services for Janice Marie McHenry, 79 of Baxter, will be Thursday, October 10 at 11 AM at the Baxter Chapel of Hooper Huddleston Horner Funeral Home.

Interment will follow in Odd Fellows Cemetery.

Mrs. McHenry died Monday morning, October 7, 2019 at Bailey Manor of Cookeville.

She was born July 20, 1940 in Putnam County to the late Joe Hilary and Effie Velma Cooper Livesay.

In addition to her parents she was preceded in death by husband Willie Roy McHenry, sisters Sheila Earline (Clarence Vestle) Nelson and Lillian Jo (John Estle) Nelson, brother Clarence Burton Livesay.

She was a graduate of Algood High School. She was a homemaker and member of Baxter Church of Christ.

Survivors include brother and sister-in-law James Douglas "Bud" and Lori Anne (Hutchings) Livesay of Sparta, brother-in-law and sisters-in-law Claude and Carolyn McHenry of Baxter, Judy (Brown) Livesay, several nieces and nephews.

Bro. Tim McHenry will officiate.

Nephews will serve as pallbearers.

Family will receive friends Wednesday from 5 to 8 PM and after 9 AM Thursday at the funeral home.

Memorial contributions may be made to the Odd Fellows Cemetery Fund; c/o James T. Sherrell, PO Box 275 Baxter, TN 38544.

Baxter Chapel of Hooper Huddleston Horner Funeral Home is in charge of arrangements.

Herald-Citizen, Cookeville, TN: 8 October 2019

Joe Whitley McHenry
b. 4 January 1945, Putnam Co., TN – d. 3 February 1945, Putnam Co., TN, s/o **Claude Ceaburn McHenry** (1900-1988) & **Myrtle Gertie. Ford** (1906-1991).
*See Claude Ceaburn McHenry buried in Odd Fellows Cemetery.

Lloyd Taylor McHenry
b. 18 February 1943, Putnam Co., TN – d. 15 November 1972, Putnam Co., TN, md on the 12th of April 1963 to **Carolyn (unknown) McHenry**, b. 20 March 1944. Lloyd T. McHenry, s/o **Claude Ceaburn McHenry** (1900-1988) & **Myrtle Gertie. Ford** (1906-1991).
*See Claude Ceaburn McHenry buried in Odd Fellows Cemetery.

Myrtle Gertie (Ford) McHenry Obt.
b. 10 April 1906, Putnam Co., TN –d. 30 September 1991, Cookeville, Putnam Co., TN, md **Claude Ceaburn McHenry**, b. 2 October 1900, TN – d. 23 May 1988, s/o **Samuel Houston McHenry** (1876-1953) & **Nevada Frances Scarlett** (1877-1950). Myrtle Gertie (Ford) McHenry, d/o **William Wilson Ford** (1878-1935) & **Margie Ann Dyer** (1878-1956).
*See William Wilson Ford buried in Odd Fellows Cemetery.
*See Claude Ceaburn McHenry buried in Odd Fellows Cemetery.

COOKEVILLE - Funeral services for Myrtle G. McHenry, 85, of Baxter were held today, October 2, at 10:30 a.m. in the chapel of Dyer Fuenal Home. Burial was in Odd Fellows Cemetery.

Mrs. McHenry did Monday, September 30, 1991, at Cookeville General Hospital.

Born April 10, 1906, in Putnam County, she was the daughter of the late William Wilson and Margie Ann Dyer Ford.

She was a member of the Church of Christ and a homemaker.

Her family includes three sons, Hugh L. McHenry of Memphis, Roy McHenry of Nashville and Claude Edward McHenry of Baxter; two sisters, Carrie Dyer of Baxter and Ethel Leftwich of Oak Ridge; a brother, Loyd Ford of Baxter, and five grandchildren.

She was preceded in death by her husband, Claude C. McHenry, and two sons, Lloyd T. and Joe W. McHenry.

Charles Lemons officiated at the services.

Herald-Citizen, Cookeville, TN: 1991

Samuel Houston McHenry Obt.
b. 23 July 1876, Putnam Co., TN – d. 7 September 1953, Putnam Co., TN, md on the 17th of December 1898, Putnam Co., TN to **Nevada Frances (Scarlett) McHenry**, b. 29 April 1877, TN – d. 28 May 1950, Putnam Co., TN, she is buried in Marlow Cemetery, Putnam Co., TN. Nevada Frances (Scarlett) McHenry, d/o **James Letcher Scarlett** (1854-1931) & **Mary A. Butler** (1850-1921). Samuel Houston McHenry, s/o **John Jack McHenry** (1856-1930) & **Ellender Gunter** (1844-1919). Samuel Houston McHenry also md on the 22nd of April 1933, Putnam Co., TN to **Nora Tennessee (Jared) Bruce McHenry**, b. 1 September 1867, TN – d. 21 March 1949, Putnam Co., TN. Nora was also md to **Alvin Byrd Bruce** (1865-1914), both buried in Alvin Byrd Bruce Cemetery, Baxter, Putnam Co., TN.
*See Claude Ceaburn McHenry buried in Odd Fellows Cemetery.
*See Nevada Frances (Scarlett) McHenry buried in Marlow Cemetery, Putnam Co., TN.
*See William E. McHenry buried in Odd Fellows Cemetery.

(**Source**: Tennessee State Marriage record, Putnam Co., TN: pg. 105 – Samuel McHenry married 17 December 1898, Putnam Co., TN to Vadie Scarlett).

(**Source**: Tennessee State Marriage record, Putnam Co., TN: pg 52 – S. H. McHenry married 22 April 1933, Putnam Co., TN, age 56, address: Baxter, Putnam Co., TN to Tennie Bruce, age 60, address: Baxter, Putnam Co., TN).

Funeral services for Sam Houston McHenry, 77, of near Baxter were held Wednesday afternoon at Carver Funeral Home. Internment was in the Odd Fellows Cemetery at Baxter.

He was a member of the Latter Day Saints Church.

Survivors include, his wife, Mrs. Nannie Steakley McHenry, three sons, C. C. McHenry, Baxter, W. E. and L. A. McHenry, Coalings, CA; a daughter, Mrs. Lena Scartlett, Baxter; two brothers, John McHenry, Cookeville and Andrew McHenry, Inkom, ID; two sisters, Mrs. Rebecca Richardson, Baxter and Mrs. Mary Johson, Moore, ID; and eight grandchildren.

Putnam County Herald, Cookeville, TN: September 1953

(1910 census 10th Civil Dist., Putnam Co., TN: Dwl: 70 – **Samuel H. McHenry** is head of household, 33 yrs. old, TN md 11 yrs. to **Nevada F.**, 32 yrs. old, TN, 3 children born, 3 children living. Children: Claudie C., son, 9 yrs. old; Willie E., 7 yrs. old & Lena P. McHenry, 2/12 yrs. Old. All born in TN. Also living in the household: Grover C. Bryant, lodger, 22 yrs. old, TN).

William E. McHenry
b. 15 June 1902, TN – d. 28 January 1958, (Ca Pvt 1930 SVC Comd Unit WWII), s/o **Samuel Houston McHenry** (1876-1953) & **Nevada Frances Scarlett** (1877-1950). William E. McHenry share tombstone with his brother **Claude Ceaburn McHenry** (1900-1988).
'Thy kingdom come they will be done'
*See Claude Ceaburn McHenry buried in Odd Fellows Cemetery.
*See Samuel Houston McHenry Obt.

(1910 census 10th Civil Dist., Putnam Co., TN: Dwl: 70 – **Samuel H. McHenry** is head of household, 33 yrs. old, TN md 11 yrs. to **Nevada F.**, 32 yrs. old, TN, 3 children born, 3 children living. Children: Claudie

C., son, 9 yrs. old; **Willie E.**, 7 yrs. old & Lena P. McHenry, 2/12 yrs. Old. All born in TN. Also living in the household: Grover C. Bryant, lodger, 22 yrs. old, TN).

Willie Roy McHenry Obt.
b. 18 April 1939, Putnam Co., TN – d. 1 November 1999, Putnam Co., TN, (Cpl U. S. Marine Corps), md on the 11th of July 1975 to **Janie (Livesay) McHenry**, b. 20 July 1940, Putnam Co., TN – d. 7 October 2019, Cookeville, Putnam Co., TN, d/o **Joe Hilary Livesay** (1903-1955) & **Effie Velma Cooper** (1907-1996). Willie Roy McHenry, s/o **Claude Ceaburn McHenry** (1900-1988) & **Myrtle Gertie Ford** (1906-1991). Willie Roy McHenry also md on the 31st of December 1966, Jackson Co., TN to **Frances (Allen) McHenry**, d/o **Mr. & Mrs. Lewis Allen**.
*See Janice Marie (Livesay) McHenry Obt.
*See Myrtle Gertie (Ford) McHenry Obt.
*See Claude Ceaburn McHenry buried in Odd Fellows Cemetery.

(**Source**: Tennessee State Marriage record, Jackson Co., TN, pg. 367, #4659 – Willie Roy McHenry married 31 December 1966, Jackson Co., TN, age 27, address: Rt. 1, Baxter, TN to Frances P. Allen, age 29, Rt. 3, Cookeville, TN. Name of parent, guardian or next of kin of female: Mr. & Mrs. Lewis Allen, patents, Rt. 3, Cookeville, TN. Name of parent, guardian or next of kin of male: Mr. & Mrs. Claude McHenry, parents, Rt. 1, Baxter, TN).

COOKEVILLE -- Funeral services for Willie Roy McHenry, 60, of Cookeville, will be held at 2 p.m. on Wed., Nov. 3, from the chapel of Dyer Funeral Home. Burial will be in Odd Fellows Cemetery.

The family will receive friends from 5-9 p.m. today, Tues., Nov. 2, at the funeral home.

Mr. McHenry died on Mon., Nov. 1, 1999, at NHC of Cookeville.

He was born on April 18, 1939, in Putnam County to the late Claude C. and Myrtle Ford McHenry. Mr. McHenry was a sprinkler fitter with the Grinnell Company of Nashville. He was a member of the Church of Christ. He was a veteran of the U.S. Marines.

His family includes his wife, Janice Livesay McHenry of Cookeville; two brothers, Claude E. McHenry of Baxter, and Hugh McHenry of Arkansas; and several nieces and nephews.

In addition to his parents, he was preceded in death by two brothers, Lloyd and Joe McHenry.

Pallbearers will be co-workers of Mr. McHenry.

Donations may be made to the American Cancer Society.

Bros. Dale Flowers and Tim McHenry will officiate at the services.

Published November 02, 1999 12:26 PM CST : Herald Citizen Newspaper, Cookeville, TN

Everett A. McReynolds
b. 6 September 1909, Putnam Co., TN – d. 4 April 1977, Putnam Co., TN, md on the 16th of June 1929, Putnam Co., TN to **Mary Edna (Austin) McReynolds**, b. 19 January 1913, Putnam Co., TN – d. 3 June 1989, Baxter, Putnam Co., TN, d/o **Franklin Pierce Austin** (1892-1964) & **Anna Vera Judd** (1893-1981), both buried in Odd Fellows Cemetery. Everett A. McReynolds, s/o **William Henderson McReynolds** (1870-1940) & **Della Fields** (1874-1939), both buried in the McReynolds-Fields Cemetery, Putnam Co., TN.

*See Anna Vera (Judd) Austin Obt.
*See Franklin Pierce Austin Obt.
*See Mary Edna (Austin) McReynolds Obt.
*See Pearl R. (McReynolds) Presley Obt.

(Picture: Everett A. & Mary Edna (Austin) McReynolds. Courtesy of Mabel J. Austin Moore).

(SS Death Index: Name: **EVERETT MCREYNOLDS** Birth: 06 Sep 1909-Death: Apr 1977 - Last Residence: (Baxter, Putnam Co., TN) -Last Benefit: (none specified) – SSN: 415-10-6687, TN)

Mary Edna (Austin) McReynolds Obt.
b. 19 January 1913, Putnam Co., TN – d. 3 June 1989, Baxter, Putnam Co., TN, md on the 16th of June 1929, Putnam Co., TN to **Everett A. McReynolds**, b. 6 September 1909, Putnam Co., TN – d. 4 April 1977, Putnam Co., TN, s/o **William H. McReynolds** (1870-1940) & **Della Fields** (1874-1939). Mary Edna (Austin) McReynolds, d/o **Franklin Pierce Austin** (1892-1964) & **Anna Vera Judd** (1893-1981), both buried in Odd Fellows Cemetery.
*See Anna Vera (Judd) Austin Obt.
*See Franklin Pierce Austin Obt.
*See Everett A. McReynolds buried in Odd Fellows Cemetery.

BAXTER - Funeral services for Edna McReynolds were held today at 1 p.m. in the chapel of Baxter Funeral Home with burial in Oddfellow Cemetery.

Mrs. McReynolds was dead on arrival at Cookeville General Hospital Saturday (June 3, 1989).

A native of Baxter, she was the daughter of the late Pierce and Anna Judd Austin.

She was a member of Cedar Hill Baptist Church and was a retired salesperson at McAdoo's Department Store in Cookeville.

Her family includes one daughter, Judy Brown of Algood; one son, Terry McReynolds of Franklin; one sister, Marie Swallows of Baxter; five grandchildren, Chad and Kim McReynols, Michael Brwon, Gina Harris, and Beth Matheson; and one great-grandchild, Caitlin Harris.

She was preceded in death by her husband, Everett McReynolds.

Active pallbearers will be Clayron, Jim and Steve Austin, Gene Hutchings, Jerry Swallows and Bill Waller.

Bro. Jim McAfee officiated at the services.

Terry Clark McReynolds Obt.
b. 28 April 1942, Cookeville, Putnam Co., TN – d. 28 December 2018. Murfreesboro, Rutherford Co., TN, md on the 24th of November 1967, SC to **Shirley Faye (Green) McReynolds**, b. 20 June 1942. Terry Clark McReynolds, s/o **Everett A. McReynolds** (1909-1977) & **Mary Edna Austin** (1913-1989).
*See Mary Edna (Austin) McReynolds Obt.

BAXTER — Funeral services for Terry Clark McReynolds, 76, of Murfreesboro, formerly of Baxter, will be held at 1 p.m. today, Sunday, Dec. 30, from the Baxter chapel of Hooper-Huddleston & Horner Funeral Home. Interment, with military honors, will be in Odd Fellows Cemetery in Baxter.

The family will receive friends after noon today, Sunday, Dec. 30, at the funeral home in Baxter.

Mr. McReynolds died Friday, Dec. 28, 2018, at his home surrounded by his loving family.

He was born April 28, 1942, in Cookeville, Tennessee, to the late Everett and Edna Austin McReynolds.

He was a 1960 graduate of Upperman High School in Baxter and served as the first student body president. He had served in the Army National Guard.

He was a retired owner-operator of Tennessee Structures and part owner of Triune Self Storage.

Survivors include his wife of 51 years, Shirley Green McReynolds of Murfreesboro (married Nov. 24, 1967, in South Carolina); a daughter and son-in-law, Kimberly and Paul Gauthier of Murfreesboro; a son, Chad McReynolds of Cornersville; a sister and brother-in-law, Judy and Jim Brown of Cookeville; granddaughters, Abigail McReynolds of Lewisburg and Hannah Gauthier of Murfreesboro; and several nieces and nephews.

Pallbearers will be Steve Austin, Michael Brown, Jerry Swallows, Brandon Maynard, Howard Gaw, Shane Allen and Bill Waller.

Bro. Carl Scarlett will officiate at the services.

You may share your thoughts and memories at www.hhhfunerals.com.

Baxter chapel of Hooper-Huddleston & Horner Funeral Home is in charge of arrangements, 858-2134.

Herald-Citizen, Cookeville, Putnam Co., TN: 30 December 2018

Anna Grace (Ford) Meadows Obt.
b. 5 August 1913 – d. 28 January 1978, Cookeville, Putnam Co., TN, md on the 24th of November 1937 to **Lem D. Meadows**, b. 1 August 1903, Jackson Co., TN – d. 29 June 1982, s/o **Gabe Meadows** & **Sally Johnson**. Anna Grace Meadows, d/o **William Wilson Ford** (1878-1935) & **Margie Ann Dyer** (1878-1956).
*See Lem D. Meadows Obt.
*See William Wilson Ford buried in Odd Fellows Cemetery.

Funeral services for Anna Grace Meadows, 64, were conducted from the Chapel of Dyer Funeral Home Tuesday, Jan. 31 at 1 p.m. with Rev. Woodford Ford and Rev. Coey Mitchell officiating.

Burial was in Odd Fellows Cemetery.

Mrs. Meadows died Jan. 28 at Cookeville General Hospital. She was a native of Putnam County and the daughter of the late William Ford and Margie Ann Dyer Ford.

Survivors include her husband, Lem Meadows of Algood; two daughters, Mrs. Dorothy Shutt of MI and Mrs. Della Absher of Gallatin; one son, Mr. Paul Meadows of MI; four sisters, Mrs. Minnie Allison of Cookeville; Mrs. Myrtle McHenry of Baxter; Mrs. Carrie Dyer of Baxter; and Mrs. Ethyl Leftwich of Oak Ridge; two brothers, Mr. Harvey Ford of Algood and Mr. Lloyd Ford of Baxter; 24 grandchildren and four great-grandchildren and a host of nieces and nephews.

Dyer Funeral Home was in charge of arrangements.

Lem D. Meadows Obt.
b. 1 August 1903, Jackson Co., TN – d. 29 June 1982, md on the 24th of November 1937 to **Anna Grace (Ford) Meadows**, b. 5 August 1913 – d. 28 January 1978, d/o **William Wilson Ford** (1878-1935) & **Margie Ann Dyer** (1878-1956). Lem D. Meadows, s/o **Gabe Meadows** & **Sally Johnson**.
*See Anna Grace (Ford) Meadows Obt.

(SS Death Index: Name**: MEADOWS, LEM** – Birth: 01 Aug 1903-Death: Jun 1982- Last Residence (Monticello, Jefferson, FL) - Last Benefit: (none specified) – SSN: 374-03-7660, MI)

Services for Lem D. Meadows, 78, of 127 High St., Algood, were conducted July 1 from Midway Baptist Church with Fate Wilson and Curry Mitchell officiating. Burial was in Odd Fellows Cemetery.

Mr. Meadows died June 29 following an extended illness.

A native of Jackson, he was the son of the late Gabe and Sally Johnson Meadows. He was a retired factory worker and the husband of Lula Dyer Meadows.

Survivors in addition to his wife include two daughters, Mrs. Dorothy Schutt of MI and Mrs. Della Absher of Gallatin; one son, Paul Meadows of MI; one brother, Albert Meadows of Cookeville; one sister, Mrs. Hessie Brown of OH; four step-sons, James Birdwell of ID, Gilbert Birdwell of TX, Billy Birdwell of Washington and Robert Birdwell of FL; one step-daughter, Mrs. Charlene Howell of FL and 24 grandchildren and 22 great-grandchildren.

Active pallbearers were Ogle Meadows, Braxton Meadows, Paul Meadows, Tom Ford, Donald Ford and Lem Absher.

Dyer Funeral Home was in charge of arrangements.

Billy Joe Medley Obt.
b. 23 September 1925, Silver Point, Putnam Co., TN – d. 11 February 2012, Cookeville, Putnam Co., TN, md **Peggy Sue (Campbell) Medley**, b. 6 May 1934, Baxter, Putnam Co., TN – d. 9 December 2000, Cookeville, Putnam Co., TN, d/o **Arthur William Campbell** (1899-1973) & **Minnie Jewell Medlin** (1901-1985). Billy Joe Medley, s/o **Columbus Medley** & **Pearlie Sypert**.
*See Joleen Amber (Medley) Eldridge Obt.
*See Peggy Sue (Campbell) Medley Obt.

BAXTER -- Funeral services for Billy Joe Medley, 86, of Baxter, will be held at 11 a.m. on Tuesday, Feb. 14, from the Baxter Chapel of Hooper-Huddleston & Horner Funeral Home. Interment, with military honors, will be in Odd Fellows Cemetery.

The family will receive friends from 5-8 p.m. on Monday, Feb. 13, and after 9 a.m. on Tuesday at the funeral home.

Mr. Medley died Saturday, Feb. 11, 2012, in Cookeville Regional Medical Center.

He was born Sept. 23, 1925, in Silver Point to the late Columbus and Pearlie Sypert Medley.

Mr. Medley was a retired iron worker with TVA and had worked on the Normandy Dam. He had served as mayor of the City of Baxter from 1981-1986. He served in the Marines during World War II, in the South Pacific Theatre.

His family includes two sons and daughters-in-law, Billy D. and Lela Medley of Knoxville and Paul W. and Kathy Medley of Baxter; three grandchildren, Mark and wife Marsha Medley, Chris and wife Tabitha Orrand and Randy Eldridge; and eight great-grandchildren.

In addition to his parents, he was preceded in death by his wife, Peggy Campbell Medley (who died Dec. 9, 2000), and a granddaughter, Joleen Amber Medley Eldridge (who died May 24, 2008).

Pallbearers will be family and friends.

Bro. Bruce Argo will officiate at the services.

You may share your thoughts and memories at hhhfunerals.com.

Baxter Chapel of Hooper-Huddleston & Horner Funeral Home is in charge of arrangements (931) 858-2134.

Herald Citizen Newspaper, Cookeville, TN: 12 February 2012.

Peggy Sue (Campbell) Medley Obt.
b. 6 May 1934, Baxter, Putnam Co., TN – d. 9 December 2000, Cookeville, Putnam Co., TN, md to **Billy Joe Medley**, b. 23 September 1925, Silver Point, Putnam Co., TN – d. 11 February 2012, Cookeville, Putnam Co., TN, s/o **Christopher Columbus Medley** (1878-1961) & **Pearlie Sypert** (1885-1963). Peggy Sue (Campbell) Medley, d/o **Arthur William Campbell** (1899-1973) & **Minnie Jewell Medlin** (1901-1985).
'Our Father Which Art in Heaven'
*See Arthur William Campbell Obt.
*See Billy Joe Medley Obt.
*See Joleen Amber (Medley) Eldridge Obt.
*See Minnie Jewell (Medlin) Campbell Obt.

BAXTER -- Funeral services for Peggy Sue Medley, 66, of Baxter will be held at 11 a.m., Mon., Dec. 11 from the Baxter chapel of Hooper & Huddleston Funeral Home. Burial will follow in Odd Fellows Cemetery.

The family will receive friends from 5 p.m. until 9 p.m. today at the Baxter Chapel of Hooper & Huddleston.

Mrs. Medley died Sat., Dec. 9, 2000 at Cookeville Regional Medical Center.

She was born May 6, 1934 in Baxter to the late Arthur and Minnie Jewell Medlin Campbell. Mrs. Medley was of the Church of God faith. She was a retired nurse having worked a number of years at Cookeville General Hospital and Masters Health Care Center.

Her family includes her husband of over 50 years, Joe Medley; two sons and daughters-in-law, Billy D. and Lela Medley of Knoxville, and Paul W. and Kathy Medley of Nashville; a daughter and son-in-law, Joleen and Randy Eldridge of Baxter; and a grandson, Nathan Kyle Eldridge also of Baxter; and special friend, Tammy Hulse.

In addition to her parents, Mrs. Medley was preceded in death by two infant brothers.

Her friends will serve as pallbearers.

Bro. Archie Whitefield will officiate at the services.

Mrs. Medley's family suggests that memorials be made to National Kidney Foundation of Middle Tennessee, 2120 Crestmoor Road, Nashville, TN 37215-2613

Published December 09, 2000 5:01 PM CST : Herald Citizen Newspaper, Cookeville, TN

Ada Florence (Bullington) Medlin Obt.
b. 14 September 1877, TN – d. 16 October 1961, Cookeville Putnam Co., TN, md **George Thomas Medlin**, b. 13 January 1869, Putnam Co., TN – d. 19 January 1968, Putnam Co., TN, s/o **Samuel L.**

Medlin (1835-1919) & **Clarisa Jane Crawford** (1838-1880). Ada Florence (Bullington) Medlin, d/o **William Bullington** & **Harriet Bradford**..
*See George Thomas Medlin buried in Odd Fellows Cemetery.

Mrs. Ada Florence Medlin, 84, died Monday at the Cookevill General Hosptial after an extended illness.

Funeral services were held Tuesday at the Baxter Church of God. Rev. James Hooten, Rev. Lloyd Kodger officiated. Burial was in Odd Fellows Cemetery, Baxter.

Hooper and Huddleston Funeral Home in charge.

She was the daughter of the late William and Harriet Bradford Bullington and the wife of George T. Medlin, who survives.

Other survivors are four daughters, Mrs. Minnie Campbell, Baxter, Mrs. Gid Julian, Mrs. Commes Julian, Nashville; Mrs. Don Evans, Detroit; two sons, Roy Medlin Nashville, Ernest Medlin, Little Rock AR; 14 grandchildren and 25 great grandchildren and 19 great great grandchildren.

The Citizen, Cookeville, TN: 17 October 1961.

George Thomas Medlin
b. 13 January 1869, Putnam Co., TN – d. 19 January 1968, Putnam Co., TN, md **Ada Florence (Bullington) Medlin**, b. 14 September 1877, TN – d. 16 October 1961, Cookeville Putnam Co., TN, d/o **William Bullington** & **Harriet Bradford**. George Thomas Medlin, s/o **Samuel L. Medlin** (1835-1919) & **Clarisa Jane Crawford** (1838-1880).
'Together Forever'
*See Ada Florence Medlin Obt.
*See Minnie Jewel (Medlin) Campbell Obt.

Vanas Ray Medlock
b. 12 September 1941, md on the 16th of December 1962, Putnam Co., TN to **Mary Ann (Maddux) Medlock**, b. 7 March 1941, d/o **Ridley Fain Maddux** (1900-1966) & **Maud Mae Marcum** (1903-1948).
*See Ridley Fain Maddux buried in Odd Fellows Cemetery.

(**Source**: Tennessee State Marriage record, Putnam Co., TN, pg. 95 – Van Ray Medlock married 16 December 1962, Putnam Co., TN, age 21, b. 12 September 1941, address: Baxter, TN to mary Ann Maddux, Age 21, b. 7 March 1941, address: Baxter, TN. Name of parent, guardian or next of kin of female: Ridley Maddux, father, Baxter, TN).

Carl Edward"Preacher" Mills Obt.
b. 2 July 1926, Baxter, Putnam Co., TN – d. 16 February 2012 Putnam Co., TN, md **Marguerite E. (O'Donnell) Mills**, b. 24 February 1939, Wayne Co., MI – d. 3 September 1979, MI, d/o **Walter & Ollie O'Donnell**. Carl "Preacher" Mills, md **Mary Ann (unknown) Mills**, b. 21 March 1941 – d. 3 February 2010, mother of **Darla Jean Mills**. Carl E. "Preacher" Mills, s/o **George R. Mills** (1899-1979) & **Lela Vickers** (1903-1973).
*See George R. Mills Obt.
*See Marguerite E. (O'Donnell) Mills Obt.

BAXTER -- Funeral services for Carl "Preacher" Mills, 85, will be held at 1 p.m. on Monday, Feb. 20, from the chapel of Baxter Funeral Home. Burial will be in Odd Fellows Cemetery.

The family will receive friends from 7 a.m.-9 p.m. today, Sunday, Feb. 19, and from 7 a.m. until time of services on Monday at the funeral home.

Mr. Mills died peacefully on Thursday, Feb. 16, 2010, at home.

He was born July 2, 1926, in Baxter to the late George and Lela Vickers Mills.

Mr. Mills worked for General Motors for 30 years as well as the Putnam County Solid Waste Collection Center for 15 years.

His family includes a son, Robert Mills; two daughters, Shelia and Darla Mills; a grandson and his wife, Corey and Brittney Mills; a great-grandchild, AnnaMarie Mills; two sisters, Nell Vinson and Ruby McHenry; and a brother-in-law, James McHenry.

In addition to his parents, he was preceded in death by two wives, Marguerite Mills and Maryann Mills; two daughters, Janice and Amy Mills; and a brother-in-law, Junior Vinson.

Pallbearers will be Brandon Maynard, Tim Mahan, Corey Mills, Kenneth Berkley, Randy Brewington and Kevin Leadingham.

Honorary pallbearers will be Buster Bowen, Ray Clemons, Alan Stout, Earl Mills, Bob Edwards and Paul Kinzel.

Bros. Josh Phillips and Richard Stone will officiate at the services.

Baxter Funeral Home is in charge of arrangements (931) 858-3118.

Herald-Citizen, Cookeville, TN: 19 February 2012.

George R. Mills Obt.
b. 19 November 1899, Putnam Co., TN – d. 1 November 1979, Cookeville, Putnam Co., TN, md on the 4th of December 1921, Putnam Co., TN to **Nettie Lela (Vickers) Mills**, b. 22 September 1903, Putnam Co., TN – d. 17 April 1973, Nashville, Davidson Co., TN, d/o **William "Bill" Hardin Vickers** (1865-1946) & **Catherine Brewington** (1865-1938), both buried in Marlow Cemetery, Putnam Co., TN. George R. Mills, s/o **James Curtis Mills** (1866-1943) & **Notie Jane Scarlett** (1876-1938), both buried in Rodgers Cemetery, Putnam Co., TN.
*See Carl Edward "Preacher" Mills Obt.
*See Nettie Lela (Vickers) Mills Obt.

(**Source**: Tennessee State Marriage record, Putnam Co., TN, pg. 71, #2650: G. R. Mills married 4 December 1921, Putnam Co., TN to Miss Lela Vickers. By whom married: J. L. Myers)

COOKEVILLE – Funeral services for George R. Mills, 79, who died Thursday, Nov. 1, 1979, in Cookeville General Hospital, were held yesterday at 2 p.m. in the chapel of the Baxter Funeral Home, with Bro. Willie B. Rodgers officiating, and burial afterwards in the Oddfellow Cemetery.

Mr. Mills, a retired farmer who lived at Rt. 1 Baxter, was a Putnam County native, the son of Jim and Notie (Scarlett) Mills.

He is survived by one son, Carl Mills, of Mich.; two daughters, Mrs. Nell Vinson and Mrs. Ruby McHenry, both of Baxter; one brother, John Mills, of Baxter; two sisters, Mrs. Addie Brewington, of Baxter, and Mrs. Laurel Stout, of Michigan; six grandchildren, and 2 great-grandchildren.

Herald Citizen Newspaper, Cookeville, TN: 4 November 1979

Marguerite E. (O'Donnell) Mills Obt.
b. 24 February 1939, Wayne Co., MI – d. 3 September 1979, MI, md **Carl Edward "Preacher" Mills**, b. 2 July 1926, Baxter, Putnam Co., TN – d. 16 February 2012, TN, s/o **George Mills** & **Lela Vickers**. Marguerite E. (O'Donnell) Mills, d/o **Walter & Ollie O'Donnell**.
*See Carl Edward "Preacher" Mills Obt.

COOKEVILLE -- Funeral services for Marguerite E. Mills, 40, of Detroit, MI, will be in the Oddfellow Cemetery.

A native of Wayne County, Michigan, she was the daughter of Walter and Ollie O'Donnell.

Mrs. Mills is survived by her husband, Carl Mills of Detroit; one son, Robert Carl Mills of Detroit; one daughter, Shelia Marie Mills of Detroit; two brothers, Dennis O'Donnell and Danny O'Donnell, both of Michigan.

Herald Citizen Newspaper, Cookeville, TN: 5 September 1979

Nettie Lela (Vickers) Mills Obt.
b. 22 September 1903, Putnam Co., TN – d. 17 April 1973, Nashville, Davidson Co., TN, md on the 4th of December 1921, Putnam Co., TN to **George Mills**, b. 19 November 1899, Putnam Co., TN – d. 1 November 1979, Cookeville, Putnam Co., TN, s/o **Jim Mills** & **Notie Scarlett**. Nettie Lela (Vickers) Mills, d/o **William "Bill" Hardin Vickers** (1865-1946) & **Catherine Brewington** (1865-1938), both buried in Marlow Cemetery, Putnam Co., TN.
*See George Mills Obt.
*See Elvis Winfield Vickers buried in Odd Fellows Cemetery.

Funeral services for Nettie Lela Mills, 69, of Baxter Rt 1, will be held tomorrow at 2 p.m. at Baxter Funeral Home with Carvy Truman Graves officiating; burial will be in Odd Fellows Cemetery. Mrs Mills died Tuesday in Baptist Hospital, Nashville, following a brief illness. She was a native of Putnam County, the daughter of W H and Katherine Brewington Vickers. She is survived by her spouse, George Mills, Baxter; a son, Carl, Detroit, MI; 2 daughters, Mrs James McHenry and Mrs Junior Vinson, Baxter; a brother, Claude Vickers, Cookeville; a sister, Mrs Benton Marlow, Baxter.

Cookeville Citizen April 18, 1973.

Wright Minton Obt.
b. 28 June 1901, Baxter, Putnam Co., TN – d. 2 October 1982, Columbus, St. Clair Co., MI, md to **Cleo (Maxwell) Minton**, b. 6 March 1908, Putnam Co., TN – d. 22 February 1998, Rochester, MI, d/o **Joel Whitten "Whit" Maxwell** (1849-1923) & **Eliza Tennessee Harville Kemp** (1875-1928). **Cleo (Maxwell) Minton** is buried in the Stoney Creek Cemetery, Rochester, Oakland Co., MI. Wright Minton, s/o **William Carroll Minton** (1842-1920) & **Mary Frances Pritchard** (1868-1923).

(Pictured: Wright Minton, findagrave).

Services for Wright Minton, 81, were conducted from the Baxter chapel of Hooper and Huddleston Funeral Home yesterday at 1 p.m. with Tom Compton officiating.

Mr. Minton died Saturday in Rochester, MI.

He was a native of Tennessee, the son of the late William Carroll and Mary Frances Prichard Minton.

Survivors include his wife, Mrs. Cleo Maxwell Minton; three daughters, Mrs. R. C. (Loreid) Curtis of Autrain, MI, Mrs. C. R. (Donnie Sue) Strobel of Washington, MI and Mrs. M. M. (Wanda) Gensley of Berkely, MI; two sisters, Mrs. O. L. Withrow of Portland, OR and Mrs. P. C. Allen of Nashville; ten grandchildren and 12 great grandchildren; and one great-great-grandchild.

Burial was in Odd Fellows Cemetery.

Easter (Brown) Mitchell
b. 12 December 1883 – d. 17 January 1965, md on the 19th of March 1905, DeKalb Co., TN to **Walton Lafayette Mitchell**, b. 16 March 1879, Putnam Co., TN – d. 15 November 1948, Baxter, Putnam Co., TN, (Tenn Sgt 125 Co CAC – Spanish-American War). Walton Lafayette Mitchell is buried in the Burton-Ashburn Cemetery, Putnam Co., TN. Easter (Brown) Mitchell, d/o **John Lee Brown** (1844-1926) & **Mary Frances "Pollie" Maynard** (1850-1916). Walton L. Mitchell, s/o **James M. Mitchell** (1854-1902) & **Hannah Puckett** (1858-1942).
'Dear Mother How We Miss You'
*See Mary Frances (Mitchell) Birdwell

(**Source**: Tennessee State Marriage record, DeKalb Co., TN, pg. 133: Walton L. Mitchell married 19 March 1905, DeKalb Co., TN to Easter Brown).

Walton Lafayette Mitchell Obt.

W. L. Mitchell, 69, Spanish-American War Veteran, Dies:

Funeral services for **Walton L. Mitchell**, 69, Spanish-American war veteran who died at his home near Silver Point early Monday morning after becoming critically ill only a few hours earlier, were held yesterday afternoon at the Silver Point Church of Christ.

Dr. H. L. Upperman, Baxter, officiated, and burial was in Ashburn Cemetery.

Mr. Mitchell had been in ill health for several years but his death came unexpectedly.

Survivors include his **widow Mrs. Esther Mitchell**; three sons, Adolph and Archie Mitchell, Baxter, and Lloyd Mitchell, Montgomery, AL; seven daughters, Mrs. J. T. Brown and Mrs. D. A. Puckett, both of Canton, OH; Mrs. Donald Barnes, Akron, OH; Mrs. Charlie Birdwell, Cookeville; Mrs. Edward Bates, Silver Point; Mrs. Bradley Puckett, Baxter, and Mrs. J. T. Ward, Evergreen, AL; one brother, W. H. Mitchell, Ada, OK, and one sister, Mrs. Frances Skellers, Montgomery, AL.

Putnam County Herald, Cookeville, TN: Thursday, 18 November 1948

Barbara Ann Montgomery Obt.
b. 8 April 1950, Putnam Co., TN – d. 26 September 2009, Cookeville, Putnam Co., TN, md on the 28th of June 1967, Smith Co., TN to **Carlus Hayes**. Barbara Ann (Montgomery) Hayes, d/o **Willis Montgomery** (1901-1965) & **Betty Proffitt** (1915-1965).
*See Willis Montgomery buried in Odd Fellows Cemetery.

(**Source**: Tennessee State Marriage record, Smith Co., TN, pg. 151, #300: Carlus Hayes married 28 June 1967, Smith Co., TN, age 22, address: Baxter, TN to Barbara Montgomery, age 18, address: Cookeville, TN).

COOKEVILLE -- Funeral services for Barbara Ann Montgomery, 59, will be held Monday, Sept. 28, at 12 p.m. from the chapel of Cookeville Funeral Home. Burial will be in Odd Fellows Cemetery.

Family will receive friends today, Sunday, Sept. 27, from 4-8 p.m. and Monday, Sept. 28, from 10 a.m. until time of services at the funeral home. Ms. Montgomery died Saturday, Sept. 26, 2009, at Cookeville Regional Medical Center.

She was born April 8, 1950, in Putnam County to the late Willis and Betty Proffitt Montgomery. Ms. Montgomery was a homemaker and of the Baptist faith. She loved to crochet.

Her family includes a son and daughter-in-law, Glen and Pam Hayes of Baxter; two daughters and sons-in-law, Betty and Larry Grasty and Regina and Ken Zuller, all of Cookeville; two brothers and sisters-in-law, Bill and Viola Montgomery and Willie and Judy Montgomery; four sisters and two brothers-in-law, Willene Long, Elizabeth Rodgers, Roberta and Robert Hunter and Nella and Steve Nash; special friend, Gene Kuyknedall; 10 grandchildren; and one great-grandchild.

In addition to her parents, Ms. Montgomery was preceded in death by two brothers, James and Ernest Montgomery; and a granddaughter, Stephanie Grasty.

Pallbearers will be family and friends. Bro. Mickey Leftwich will officiate the services.

Condolences to the family may be sent to www.cookevillefuneralhome.com.

Sunday, Sep 27, 2009: Herald -Citizen, Cookeville TN

James D. Montgomery
b. 11 January 1945 – d. 28 April 1992, s/o **Willis Montgomery** (1901-1965) & **Betty Proffitt** (1915-1965).
*See Barbara Ann Montgomery Obt.
*See Willis Montgomery buried in Odd Fellows Cemetery.

Robert L. Montgomery
b. 9 October 1902, TN – d. 6 October 1917, s/o **William B. Montgomery** & **Bertie F. Sadler.**
*See William B. Montgomery buried in Odd Fellows Cemetery.
*See Ruby M. Montgomery buried in Odd Fellows Cemetery.

(1910 census 10th Civil Dist., Martins Creek, Putnam Co., TN: Dwl: 133 – **William B. Montgomery** is head of household, 44 yrs. old, TN md 17 yrs. to **Bertie F**., 41 yrs. old, TN, 8 children born, 8 children living. Children: George D., 12 yrs. old; Pearl, 9 yrs. old; Rubie, 9 yrs. old; **Robert L.**, 7 yrs. old; John H. V., 4 yrs. old & Mary L. Montgomery, 4/12 yrs. old. All born in TN).

Ruby M. Montgomery
b. 29 July 1900, TN – d. 14 March 1919, Putnam Co., TN, d/o **William B. Montgomery** & **Bertie F. Sadler.**
DC#362, Putnam Co., TN: Ruby Montgomery. Father: W. B. Montgomery. Mother: Sadler.
*See William B. Montgomery buried in Odd Fellows Cemetery.
*See Robert L. Montgomery buried in Odd Fellows Cemetery.

(1910 census 10th Civil Dist., Martins Creek, Putnam Co., TN: Dwl: 133 – **William B. Montgomery** is head of household, 44 yrs. old, TN md 17 yrs. to **Bertie F**., 41 yrs. old, TN, 8 children born, 8 children living. Children: George D., 12 yrs. old; Pearl, 9 yrs. old; **Rubie**, 9 yrs. old; Robert L., 7 yrs. old; John H. V., 4 yrs. old & Mary L. Montgomery, 4/12 yrs. old. All born in TN).

William B. Montgomery
b. 16 January 1866, TN – d. 26 October 1946, md on the 25th of September 1892, Jackson Co., TN to **Bertie F. (Sadler) Montgomery**, b. 10 July 1869, TN – d. 20 May 1943. **William B. Montgomery**, s/o **William & Lydia Montgomery**.
*See Ruby M. Montgomery buried in Odd Fellows Cemetery.
*See Robert Montgomery buried in Odd Fellows Cemetery.

(**Source**: Tennessee State Marriage record, Jackson Co., TN, pg. 191: W. B. Montgomery married 25 September 1892, Jackson Co., TN to Bertie Sadler).

Census Place: 1880 District 12, Putnam Co., TN
Source: FHL Film 1255275 National Archives Film T9-1275 Page 157A
Dwl: 122

	Relation	Sex	Marr	Race	Age	Birthplace

William MONTGOMERY	Self	M	W	W	54	TN	
Occ: Farmer Fa: GA	Mo: KY						
Lydia MONTGOMERY	Dau	F	S	W	22	TN	
Fa: TN	Mo: TN						
Sarah MONTGOMERY	Dau	F	S	W	19	TN	
Fa: TN	Mo: TN						
Sintha MONTGOMERY	Dau	F	S	W	16	TN	
Fa: TN	Mo: TN						
William MONTGOMERY	Son	M	S	W	14	TN	
Occ: Works On Farm	Fa: TN	Mo: TN					
Alaska MONTGOMERY	Dau	F	S	W	12	TN	
Fa: TN	Mo: TN						
Robert C. MONTGOMERY	Son	M	S	W	10	TN	
Occ: At Home	Fa: TN	Mo: TN					
Lucy MONTGOMERY	Dau	F	S	W	7	TN	
Fa: TN	Mo: TN						

(1910 census 10th Civil Dist., Martins Creek, Putnam Co., TN: Dwl: 133 – **William B. Montgomery** is head of household, 44 yrs. old, TN md 17 yrs. to **Bertie F.**, 41 yrs. old, TN, 8 children born, 8 children living. Children: George D., 12 yrs. old; Pearl, 9 yrs. old; Rubie, 9 yrs. old; Robert L., 7 yrs. old; John H. V., 4 yrs. old & Mary L. Montgomery, 4/12 yrs. old. All born in TN).

<u>William Howard Montgomery Obt.</u>
b. 27 August 1952, Cookeville, Putnam Co., TN – d. 26 January 2022, Cookeville, Putnam Co., TN, md **Judy (Stafford) Montgomery**. William Howard Montgomery, s/o **Willis Montgomery** (1901-1965) & **Betty Bean "Bettie" Proffitt** (1915-1965).
*See Willis Montgomery buried in Odd Fellows Cemetery.

Willie Howard Montgomery was born August 27, 1952 in Cookeville, TN and he passed away on Wednesday, January 26, 2022 at Cookeville Regional Medical Center at the age of 69.

Willie was the son of Willis Montgomery and Betty B. Profitt Montgomery. He was a landscapper and also a sawmill operator at Indiana Hardwood for 15 years. He was also a member of the Church of Christ.

He was preceded in death by his parents, brothers, Earnest and James Montgomery and sister, Barbara Streetman.

Survivors include his wife, Judy Stafford Montgomery of Gainesboro, sons, Ray Montgomery of Gainesboro, Jason (Kaylanna) Montgomery of Celina and Brandon (Tina) Montgomery of Whitleyville; brother, Bill Montgomery of Baxter, sisters, Willene Long and Roberta Hunter both of Cookeville, Elizabeth Rodgers of Gainesboro and Nella (Steve) Nash of Baxter; 15 grandchildren and 2 great grandchildren along with other relatives and many friends also survive.

Visitation will be on Saturday, January 29, 2022 from 4 to 8 pm at Anderson Upper Cumberland Funeral Home and Sunday from 12 pm to 2 pm. Funeral Services will be 2 PM on Sunday, January 30, 2022 in the Chapel of Anderson Upper Cumberland Funeral Home. Burial will follow in the Odd Fellows Cemetery in Baxter. Bro. Jimmy Anderson will officiate the service.

Memorial donations may be made to assist with the funeral expenses by contacting the funeral home.

Anderson Upper Cumberland Funeral Home in charge of arrangements.

<u>Willis Montgomery</u>
b. 2 September 1901, Putnam Co., TN – d. March 1965, Putnam Co., TN, md to **Betty Bean "Bettie" (Proffitt) Montgomery**, b. 1915 – 1965. Willis Montgomery, s/o **William Frank Montgomery** (1866-

1944) & **Evaline Mariah Gragg** (1880-1910). William Frank Montgomery is buried in Tightfit Cemetery, Putnam Co., TN.
*See Barbara Ann Montgomery Obt.
*See James Billy Montgomery buried in Crest Lawn Cemetery, Putnam Co., TN.
*See William Howard Montgomery Obt.

(**Source**: Tennessee State Marriage record, Putnam Co., TN, pg. 43, docket #3, pg. 179: Willis Montgomery married 7 April 1933, Putnam Co., TN, age 23, address: Cookeville, TN to Betty B. Proffitt, age 17, address: Rt. 2, Cookeville, TN, name of parent, guardian or next of kin of female: S. S. Proffitt, Rt. 2, Cookeville, TN)

(**Source**: Tennessee State Marriage record, Putnam Co., TN, pg. 49 - Frank Montgomery married 19 July 1900, Putnam Co., TN to Mariah Gragg).

(SS Death Index: Name: **WILLIS MONTGOMERY** Birth: 02 Sep 1901-Death: Mar 1965 - Last Residence: (Baxter, Putnam Co., TN) -Last Benefit: (none specified) – SSN: 414-01-2844, TN)

Darryl A. Moore Obt.
b. 12 April 1982, Miami, FL – d. 12 June 2015, Cookeville, Putnam Co., TN, s/o **Tony M. "Ford" Harley** & **Darryl J. Moore**.

Deceased: Mr. Darryl A. Moore age 33 of Cookeville, TN passed away on Friday, June 12, 2015 at the Cookeville Regional Medical Center.

Personal Info: Mr. Darryl A. Moore was born in Miami, Florida on April 12, 1982 to Tony M. Ford Harley and Darryl J. Moore.

Survivors: Mother: Tony Harley. Sister: Whitney Harley McCoy and her husband Charles. 2 Brothers: Frankie Ford, Ralph Gonzalez. 2 Nephews: Chance and Braylen. 2 Aunts: Sylvia Delong, Sandy Walker. Cousins: Stanley and David Fetterolf, Michael Ford, Lisa and Marc Roland. Several other aunts and family and friends.

Services / Burial: Services will be held at 5 PM Thursday, June 18, 2015 from the Chapel of Hall Funeral Home with burial to follow in the Odd Fellows Cemetery in Putnam Co. Visitation will be Thursday, June 18, 2015 starting at 2 PM at the funeral home. Bro. Aron Dillon will be officiating.

Herald-Citizen, Cookeville, TN: 19 June 2015

Rousy (Baker) Morrow
b. 1834, (of NC), md **Matthew W. Morrow**.

Daisy Mae (Howard) Moss Obt.
b. 17 March 1944, Putnam Co., TN – d. 16 July 2023, Baxter, Putnam Co., TN, md on the 30th of June 1961, Putnam Co., TN to **Dewey Elmer Moss**, b. 19 April 1938, TN – d. 9 February 2021, Baxter, Putnam Co., TN, s/o **Lawrence C. Moss** (1913-1994) & **Ruby Maxwell** (1916-1994). Daisy Mae (Howard) Moss, d/o **Frank Benjamin Howard** (1899-1985) & **Mary Evelyn "Eva" Randolph** (1910-1985), both buried in Howard Cemetery, Putnam Co., TN.
*See Dewey Elmer Moss Obt.

(**Source**: Tennessee State Marriage record, Putnam Co., TN, pg. 194 – Dewey Elmer Moss married 30 Jun 1961, Putnam Co., TN, age 23, b. 19 April 1938, Rt. 2, Baxter, Putnam Co., TN to Daisy Mae Howard, age 17, b. 17 March 1944, address: Rt. 2, Cookeville, TN. Name of parent, guardian or next of kin of female: Mrs. Mary Eva Howard, mother, Rt. 2, Cookeville, TN).

Daisy Mae Moss, 79 of Baxter, Tennessee went to her heavenly home on July 16, 2023.

Daisy Mae (Howard) Moss was born on March 17, 1944 in Putnam County to the late Frank and Mary Evelyn "Eva" Randolph Howard.

Daisy was the youngest daughter of their seven children. She was preceded in death by both parents and her siblings: Winnie Howell, Menervia Whitehead, Mersuda Scarlett, Mollie Ehrie, Frankie Maynard, and David Howard.

Daisy was married to the late Dewey Elmer Moss on June 30, 1961. They were married for 59 years.

Dewey passed away on February 9, 2021. They had three children-son Darryl (Judy) Moss; daughters, Dana (Terry) Fields, and Daphne (Mark) Rippetoe; grandchildren (11): Jason (Cindy) Harris, Jeni Lackey, Candice Bates, Ty (Morgan) Fields, Teah (Cody) Smith, Savannah (Tanner) Crain, and Chloe Rippetoe, great-grandchildren (13): Avery and Jaden; Peyton and Kenzie; Brock, Jude, Mack and Hattie; Sawyer, Lottie, Mabel and Frankie Mae; Riggins Lee.

Daisy was a wonderful mother, wife and grandmother. Daisy was a life long member of Samaria Church of Christ. She was a loving and caring person with an infectious smile. Daisy was well known as an amazing cook and having a great eye for fashion. She had many interests and hobbies. Over the years she loved to travel, paint, design floral arrangements, sew, shop, decorate, karate, sing, and spend time with her family and friends. She was a member of the Sweet Adelines and the Red Hat Society. Daisy and Dewey spent many years growing tobacco and large gardens. Daisy was always up for a good time and trying new things.

Celebration of life will be a graveside service on Tuesday, July 18, 2023 at 11 AM at Odd Fellows Cemetery, Baxter, Tennessee with Bro. David Eldridge officiating.

In lieu of flowers memorial donations may be made to the Odd Fellows Cemetery Fund c/o James T. Sherrell, P.O. Box 275, Baxter, TN 38544.

Dyer Chapel of Hooper Huddleston Horner Funeral Home is in charge of arrangements.

Dewey Elmer Moss Obt.
b. 19 April 1938, TN – d. 9 February 2021, Baxter, Putnam Co., TN, md on the 30th of June 1961, Putnam Co., TN to **Daisy Mae (Howard) Moss**, b. 17 March 1944, Putnam Co., TN – d. 16 July 2023, Baxter, Putnam Co., TN, d/o **Frank Benjamin Howard** (1899-1985) & **Mary Evelyn "Eva" Randolph** (1910-1985). Dewey Moss, s/o **Lawrence C. Moss** (1913-1994) & **Ruby Maxwell** (1916-1994).
*See Charles Clifton Moss Obt. buried in Crest Lawn Cemetery, Putnam Co., TN
*See Daisy Mae (Howard) Moss Obt.
*See Ruby (Maxwell) Moss Obt.

(**Source**: Tennessee State Marriage record, Putnam Co., TN, pg. 194 – Dewey Elmer Moss married 30 Jun 1961, Putnam Co., TN, age 23, b. 19 April 1938, Rt. 2, Baxter, Putnam Co., TN to Daisy Mae Howard, age 17, b. 17 March 1944, address: Rt. 2, Cookeville, TN. Name of parent, guardian or next of kin of female: Mrs. Mary Eva Howard, mother, Rt. 2, Cookeville, TN).

BAXTER-Private graveside services and interment for Dewey Elmer Moss, 82 of Baxter, will be Friday, February 12 at Odd Fellows Cemetery. There will be a private visitation at the Baxter Chapel. Ty Fields will officiate.

Mr. Moss died Tuesday morning, February 9, 2021 at his home after an extended illness.

He was born April 19, 1938 in to the late Lawrence C. and Ruby Maxwell Moss.

In addition to his parents, he was preceded in death by a brother, Charles C. Moss.

He was a 1957 graduate of Baxter Seminary.

In his early years he enjoyed working in furniture manufacturing. He later worked at the Zinc Mine in Carthage, TN where he retired in 2000.

He was an avid fisherman and always enjoyed sharing his catches by having big fish fries with family and friends. He loved to garden and was known to have a green thumb. He was a tobacco farmer for over forty years. He loved Tennessee Football and Basketball and loved watching the games.

Survivors include wife of 59 years (Married June 30, 1961) Daisy Howard Moss of Baxter, daughters, Dana (Terry) Fields, Daphne (Mark) Rippetoe; son, Darryl (Judy) Moss; grandchildren: Jeni Lackey, Jason (Cindy) Harris, Candice Bates, Ty (Morgan) Fields, Teah (Cody) Smith, Savannah (Tanner) Crain, and Chloe Rippetoe, great-grandchildren: Avery, Jaden, Peyton, Kenzie, brock, Jude, Mack, Hattie, Sawyer, Lottie and Mabel.

Memorial donations may be made to the Odd Fellows Cemetery Fund c/o James T. Sherrell, P.O. Box 275, Baxter, TN 38544.

Family will serve as pallbearers.

Baxter Chapel of Hooper Huddleston Horner Funeral Home is in charge of arrangements.

Herald-Citizen, Cookeville, TN: 9 February 2021

Edgar Norman Moss
b. 11 March 1907, TN – d. 17 July 1935, md on the 17th of December 1929, Putnam Co., TN to **Minnie Cassie (Ford) Moss Allison**, b. 10 April 1906, TN – d. 17 January 1982. Edgar Norman Moss, s/o **Frank Moss** (1880-1956) & **Settie Belle Gentry** (1879-1966). Minnie Cassie (Ford) Moss Allison also md **John Allison**. Minnie Cassie (Ford) Moss Allison, d/o **William Wilson Ford** (1878-1935) & **Margie Ann Dyer** (1878-1956).
*See Minnie Cassie (Ford) Moss Allison buried in Odd Fellows Cemetery.
*See Frank Moss buried in Odd Fellows Cemetery.
*See Tommie D. Ford Obt.

(**Source**: Tennessee State Marriage record, Putnam Co., TN, pg. 91 – Ed Moss married 17 December 1929, Putnam Co., TN, age 22, address: Cookeville, TN to Miss Minnie Ford, age 20, Baxter, Putnam Co., TN. Name of parent, guardian or next of kin of female: W. W. Ford).

(1910 census 16th Civil Dist., Putnam Co., TN: Dwl: 42 – **Frank Moss** is head of household, 27 yrs. old, TN md 5 yrs. to **Settie**, 30 yrs. old, TN, 2 children born, 2 children living. Children: Jillie, 4 yrs. old, TN & **Edker Moss**, 2 yrs. old, TN).

Frank Moss
b. 25 October 1880, TN – d. 17 February 1956, md on the 18th of December 1904, Putnam Co., TN to **Settie (Gentry) Moss**, b. 14 December 1879, TN – d. 1 November 1966. Frank Moss, s/o **Charley Moss**.
*See Edgar Moss buried in Odd Fellows Cemetery. Frank Moss, s/o **Charley Moss** (1854-1941) & **Julia Ann Gaddis** (1857-1944), both buried in the Allison Cemetery, Putnam Co., TN.
'Loving husband, faithful father, at rest'
*See Edgar Norman Moss buried in Odd Fellows Cemetery.
*See Ruby (Maxwell) Moss Obt.

(**Source**: Tennessee State Marriage record, Putnam Co., TN, pg. 256, #466: Frank Moss married 18 December 1904, Putnam Co., TN to Settie Gentry)

(1900 census 11th Civil Dist., Putnam Co., TN: Dwl: 111 – **Charley Moss** is head of household, 52 yrs. old, b. February 1847, TN, md 24 yrs., to **Julyan**, 43 yrs. old, b. October 1856, TN, 13 children born, 12 children living. Children: Ollie S., 19 yrs. old, b. December 1880; Annie, 18 yrs. old, b. March 1882; Frank, 15 yrs. old, b. October 1884; Amus O., 14 yrs. old, b. April 1886; Mary M., 12 yrs. old, b. November 1887; James, 9 yrs. old, b. June 1890; Janie, 9 yrs. old, b. June 1890; Berthie, 7 yrs. old, b. September 1892; Charley B., 5 yrs. old, b. October 1894; Ernest, 4 yrs. old, b. April 1896 & Hettie D. Moss, 3 yrs. old, b. February 1897. All born in TN).

(1910 census 16th Civil Dist., Putnam Co., TN: Dwl: 42 – **Frank Moss** is head of household, 27 yrs. old, TN md 5 yrs. to **Settie**, 30 yrs. old, TN, 2 children born, 2 children living. Children: Jillie, 4 yrs. old, TN & Edker Moss, 2 yrs. old, TN).

Ruby (Maxwell) Moss Obt.
b. 16 July 1916, Putnam Co., TN – d. 20 February 1994, Putnam Co., TN, md on the 17th of November 1935, Putnam Co., TN to **Lawrence C. Moss**, b. 1 November 1913, Putnam Co., TN – d. 25 June 1994, Putnam Co., TN, s/o **Frank Moss** (1880-1956) & **Settie Gentry** (1879-1966). Ruby (Maxwell) Moss, d/o **David Jerdon Maxwell** (1882-1946) & **Tina Foster Cooper** (1882-1973), both buried in Maxwell Cemetery N., Putnam Co., TN.
*See Charles Clifton Moss Obt. buried in Crest Lawn Cemetery, Putnam Co., TN
*See Dewey Moss Obt.
*See Frank Moss buried in Odd Fellows Cemetery.

(**Source**: Tennessee State Marriage record, Putnam Co., TN, pg. 594: Lawrence Moss married 17 November 1935, Putnam Co., TN, age 22, address: Rt. 2, Baxter, TN to Ruby Maxwell, age 20, address: Rt. 2, Baxter, TN, name of parent, guardian or next of kin of female: Jerd (D. J.) Maxwell)

BAXTER - Funeral services for Ruby Maxwell Moss, 77, of Baxter will be held Wednesday, February 23, at 11 a.m. in the chapel of Dyer Funeral Home. Burial will be in Odd Fellow Cemetery.

Mrs. Moss died Sunday, February 20, 1994, in Masters Health Care Center.

A native of Putnam County, she was the daughter of the late Jerd and Tina Cooper Maxwell.

Mrs. Moss was retired from Acme Boot Company and was a lifetime member of Lilys Chapel Freewill Baptist Church.

Her family includes her husband, Lawrence Moss of Baxter; two sons and daughters-in-law, Dewey and Daisey Moss of Baxter and Charles and Brenda Moss of Cookeville; two brothers, Clarence and Lillard Maxwell, both of Baxter; four sisters, Winnie Whitaker of Double Springs, Genia Whitaker of Cookeville, Mattie Clayton of California and Nell Williams of Baxter; five grandchildren, Darryl, Jason and Patrick Moss, Dana Fields and Daphne Rippetoe, and four great-grandchildren.

In addition to her parents, she was preceded in death by three brothers, Charlie, Walter, and Vestle Maxwell, and one sister, Lorene Maxwell.

Pallbearers will be Darryl, Jason and Patrick Moss, Terry Fields, Mark Rippetoe and Jason Harris.

The family will receive friends at the funeral home after 5 p.m. today.

Bro. Joe Roysdon, Bro. Burdette Randolph and Bro. Gary Norton will officiate at the services.

Herald -Citizen, Cookeville TN: 21 February 1994.

Ruth Jean (Nichols) Moss Obt.
b. 25 April 1930, Putnam Co., TN – d. 12 May 2017, Cookeville, Putnam Co., TN, md on the 16th of December 1954 to **Tommie D. Moss**, b. 2 December 1930, Putnam Co., TN – d. 12 August 2011, Cookeville, Putnam Co., TN, (Em2 U. S. Navy Korea), s/o **Edgar N. Moss** (1907-1933) & **Minnie Cassie (Ford) Moss Allison** (1906-1982). Ruth Jean (Nichols) Moss, d/o **Willie Hershel "Squire" Nichols** (1905-1985) **& Nannie May Finley** (1907-1992), both buried in Sand Springs Gardens, Montery, Putnam Co., TN.
*See Tommie D. Moss Obt.

COOKEVILLE — Funeral services for Ruth Jean Moss, 87, of Cookeville, were held today, Monday, May 15, at the chapel of Presley Funeral Home with Pastor Mark Gaw officiating.

Interment followed in Odd Fellows Cemetery.

Mrs. Moss passed away Friday, May 12, 2017, at her home in Cookeville, following extended illness.

Ruth Jean Moss was born Friday, April 25, 1930, in Putnam County, to the late Willie Hershel Nichols and Nannie May Finley Nichols.

Ruth will always be remembered as a loving wife, mother and grandmother. She spent many years as a Sunday school teacher, sang in the Mill Creek Quartet for about 25 years, and spent many years working in construction with her husband, Tommie.

She is survived by her son, Joel Moss, and his wife, Rebecca, of Cookeville; three grandchildren, Jonathan Moss, and his wife, Laken, of Cookeville, Cassie Allison, and her husband, Bryan, of Phoenix, Arizona, and Matthew Moss, and his wife Melissa, of Cookeville; three sisters, Wilma Smith, of Cookeville, Joan Earl, and her husband, Charles, of Knoxville, and Patricia Ford, and her husband Bill, of Cookeville.

In addition to her parents, she was preceded in death by her husband, Tommie D. Ford Moss; sister, Evon Kirby; and brother, Troy Nichols.

Pallbearers were Jonathan Moss, Matthew Moss, Patrick Ford, Myron Smith, Steve Sharp, and Gary Turner.

You may share your thoughts or send condolences to the family by visiting www.presleyfuneralhome.com.

Professional services provided by Presley Funeral Home, 528-1044.

Herald-Citizen, Cookeville, TN: 15 May 2017

Tommie D. Moss Obt.
b. 2 December 1930, Putnam Co., TN – d. 12 August 2011, Cookeville, Putnam Co., TN, (Em2 U. S. Navy Korea), md on the 16th of December 1954 to **Ruth Jean (Nichols) Moss**, b. 25 April 1930, Putnam Co., TN – d. 12 May 2017, Cookeville, Putnam Co., TN, d/o **Willie Hershel "Squire" Nichols** (1905-1985) **& Nannie May Finley** (1907-1992). Tommie D. Moss, s/o **Edgar N. Moss** (1907-1933) & **Minnie Cassie (Ford) Moss Allison** (1906-1982).
'In the twinkling of an eye the trumpet shall sound and the dead in Christ shall be raised incorruptible then we which are alive shall be bought up together to meet the Lord in the air'
*See Minnie Cassie (Ford) Moss Allison buried in Odd Fellows Cemetery.
*See Edgar N. Moss buried in Odd Fellows Cemetery.
*See Ruth Jean (Nichols) Moss Obt.

COOKEVILLE -- Funeral services for Tommie D. Moss, 80, will be held at 11 a.m. on Tuesday, Aug. 16, from the chapel of Cookeville Funeral Home. Interment will be in Odd Fellows Cemetery.

The family will receive friends from 4-8 p.m. today, Monday, Aug. 15, and from 9 a.m. until time of services on Tuesday at the funeral home.

Mr. Moss passed away on Friday, Aug. 12, 2011, in Cookeville Regional Medical Center.

He was born Dec. 2, 1930, in Putnam County to the late Edgar N. Moss and Minnie Cassie Ford Moss.

Mr. Moss was a contractor and built more than 100 houses in the area and assisted many churches with construction. Mr. Moss served his country in the Navy during the Korean War, receiving seven battle stars during his military years. His love and passion was for his Lord and Savior Jesus Christ. He sang in many gospel groups and was an anointed musician and singer.

Tommie felt lead by the Lord to teach people about Jesus and for many, many years he taught Bible classes.

His family includes his wife of 56 years, Ruth J. Nichols Moss of Cookeville; a son and daughter-in-law, Joel N. and Rebecca Moss of Cookeville; and three grandchildren, Jonathan, Cassie and Matthew Moss, all of Cookeville.

Pallbearers will be Matthew and Jonathan Moss, Billy P. Ford, John Langford, Claude Edward McHenry and Terry Herrin.

Bros. Bobby Barefield and Nolan Cantrell will officiate at the services.

Cookeville Funeral Home is in charge of arrangements (931) 528-1044.

Condolences may be sent to the family at www.cookevillefuneralhome.com.

Herald -Citizen, Cookeville TN: 15 August 2011

Billy Glenn Murray Obt.
b. 14 June 1949 - d. 17 April 2011, Cookeville, TN, md 24 July 1971, Putnam Co., TN to **Rosie Ann (Wilson) Murray**.

(SS Death Index: Name: **MURRAY, BILLY G** – Birth: 14 Jun 1949- Death: 12 Oct 1987– Age: 61- Last Residence (Baxter, Putnam Co., TN) - Last Benefit: (none specified) – SSN: 410-84-2153, Issued By: TN). (Death date was verified with a family member or someone acting on behalf of the family).

(**Source**: Tennessee State Marriage record, Putnam Co., TN, pg. 31: Billy Glenn Murray married 24 July 1971, Putnam Co., TN, age 22, address: Rt. 2, Box 390, Cookeville, TN to Rosie Ann Wilson, age 17, address: Rt. 1, Rickman, TN, name of parent, guardian or next of kin of female: Rosie Ann Wilson, Rt. 1, Rickman, TN).

BAXTER -- Graveside services for Billy Glenn Murray, 61, of Cookeville, were held at 2 p.m. Tuesday, April 19, at Odd Fellows Cemetery in Baxter.

Mr. Murray passed away Sunday, April 17, 2011, at Cookeville Regional Medical Center.

Crest Lawn Funeral Home-Cremation Center is in charge of arrangements.

Herald Citizen Newspaper, Cookeville, Putnam Co., TN: 19 April 2011

Clara Nell (Wheeler) Benninger Myers
b. 29 September 1931- d. 20 July 2009, md on the 25th of September 1952, Putnam Co., TN to **James R. Myers**, b. 15 July 1927, Putnam Co., TN – d. 2 January 1997, Cookeville, Putnam Co., TN, (Sgt. U.S. Army – Korea), s/o **Either L. Myers** & **Ollie Carolyn Robinson**. Clara Nell Myers shares tombstone with **Vickie Sue (Myers) Lady** (1960-2002). Clara Wheeler Benninger Myers, d/o **Robert "Bob" Wheeler** (1885-1966) & **Ida Crawford** (1898-1970). **James R. Myers** is buried in Boma (now called New Home) Cemetery, Boma, Putnam Co., TN. **James R. Myers** md 2nd to **Sandara "Sandy" Sue (Holmes) Adkins** Myers (1940-2013).
'Life is a rainbow of beautiful memories'
*See Vickie Sue (Myers) Lady Obt.
*See James R. Myers buried in Boma (now called New Home) Cemetery, Boma, Putnam Co., TN.
*See Robert "Bob" Wheeler buried in Odd Fellows Cemetery.

(**Source**: Tennessee State Marriage record, Putnam Co., TN, pg. 331: James R. Myers married 25 September 1952, Putnam Co., TN, age 25, b. 15 July 1927, address: Baxter, Putnam Co., TN to Clara Nell Wheeler, age 21, b. 20 September 1931, address: Baxter, Putnam Co., TN. Name of parent, guardian or next of kin of female: Robert Wheeler, Baxter, Putnam Co., TN. Name of parent, guardian or next of kin of male: Ollie C. Smith, mother, Baxter, Putnam Co., TN).

(1940 census 20th Civil Dist., Baxter, Putnam Co., TN: Dwl: 16 - **Robert Wheeler** is head of household, 53 yrs. old, TN, md to **Ida**, 42 yrs. old, TN. Children: Ruby, 15 yrs. old; Warren, 14 yrs. old; Juanita, 12 yrs. old; Mary Alice, 10 yrs. old; **Clara Nell**, 8 yrs. old; Joe, 6 yrs. old; Grover, 4 yrs. old & Ruby Magaline Wheeler, 1 yr. old. All born in TN).

Raymond Thomas "Ray" Nichols Obt.
b. 14 May 1946, Chicago, IL – d. 5 November 2020, Putnam Co., TN, md **Patricia (Barth) Nichols**. Raymond Thomas "Ray" Nichols, s/o **Fred W. Nichols** & **Irene Mable Bialas** (1916-2007).

Raymond Thomas Nichols, age 74 of Baxter passed away Thursday morning, November 5, 2020 at Vanderbilt University Medical Center. He was born May 14, 1946 in Chicago, Illinois to the late Fred and Irene Bialas Nichols.

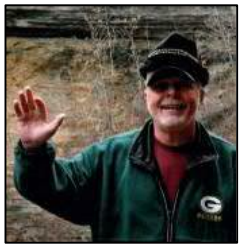

Ray enjoyed life on the road working as a truck driver for several companies. A man of deep faith, Ray attended and served as an usher at Moody Church and Harvest Bible Chapel while living in Chicago.

He and his wife Patricia moved to Baxter in September of 2013. They have attended Life Church Cookeville and Ray served as an usher and traveled with the church on mission trips to South America.

Ray is survived by his beloved wife of 38 years, Patricia Barth Nichols; brother, George (Carol) Nichols of Algonquin, IL; and by a grand niece he adored, Loralie Adams of Ashland City, TN.

In addition to his parents, Ray was preceded in death by daughter, Michelle Nichols and by brother, Larry Nichols.

Graveside services were held Saturday, November 7, 2020 in the Odd Fellows Cemetery with Pastor Bobby Sebastian officiating. Interment followed in Odd Fellows Cemetery.

Hearld-Citizen, Cookeville, TN: 6 November 2020

Roy "Leroy" Bransford Nichols
b. 9 December 1856, Buffalo Valley, Putnam Co., TN – d. 1922, Putnam Co., TN, (LBSR), md **Luverney "Verine" (Kerr) Nichols**, b. 14 September 1857, Laurel Hill, TN – d. 27 July 1916, Baxter, Putnam Co., TN, d/o **John Harvey Kerr** & **Mary Foster New**. Roy "Leroy" Nichols, s/o **David Henry Douglas**

Nichols (1818-1900) & **Elizabeth "Besty" Ann Jared** (1822-1909). Luverney "Verine" (Kerr) Nichols md 1st **Harvey M.Carr**, s/o James R. Carr & Caroline Allen.
'He was a friend to man'

Children of Roy "Leroy" Bransford Nichols & Luverney "Verine" Kerr are: Lawrence Banks Nichols, b. 8 Apr. 1882 – d. 16 Oct. 1941 md on the 28th of Nov. 1908 to Edna Lee; Virgel Lee Nichols, b. 17 Feb. 1887 md 1st Erma Gentry (div.) – md 2nd Ema Jo Leonard; Pammie Nichols, b. 4 Jul. 1889 md on the 18th of Oct. 1913, Casper Wilhelm; Ernest Nichols, died in infancy; Bettie Electa Nichols, b. 1894 – d. 25 March 1938; J. Hayden Nichols, b. 25 Nov. 1891 md Cleo McClellan & Howard Nichols, b. 3 Jul. 1899, not married.

Putnam County Herald, Cookeville TN:
10 August 1916:

BAXTER – Mrs. Electra Nichols and sister and brothers have our sympathy after losing their mother, Mrs. Verna Nichols. Mrs. Nichols was a good Christina woman and has lived a life before her children that they cannot regret. We are sorry to give up but hope some day, and it may not be long, that all will meet her in that beautiful home over yonder where there is no parting, or sorrow. All will be happiness then. Bertha Sutton.

Census Place: 1880 District 11, Putnam Co., TN
Source: FHL Film 1255275 National Archives Film T9-1275 Page 169A
Dwl: 152

	Relation	Sex	Marr	Race	Age	Birthplace
David H. NICHOLS	Self	M	M	W	61	TN
Occ: Farmer	Fa: VA	Mo: VA				
Betsy A. NICHOLS	Wife	F	M	W	57	TN
Occ: Keeping House		Fa: VA	Mo: TN			
Leroy B. NICHOLS	Son	M	S	W	23	TN
Occ: Farmer	Fa: TN	Mo: TN				
James P. NICHOLS	Son	M	S	W	21	TN
Occ: Farmer	Fa: TN	Mo: TN				
Lafayett M. NICHOLS	Son	M	S	W	19	TN
Occ: Works On Farm		Fa: TN	Mo: TN			
Minny NICHOLS	GDau	F	S	W	6	TN
	Fa: TN	Mo: TN				
Malinda JAREDMotherL		**F**	W	W	79	TN
	Fa: IRE	Mo: SC				
Nancy JACKSON	Other	F	S	W	23	TN
Occ: Servant	Fa: TN	Mo: TN				
Fellix G. OLIVER	Other	M	S	W	23	TN
Occ: Physician		Fa: TN	Mo: TN			

(1900 census 17th Civil Dist., Putnam Co., TN: Dwl: 54 – **Leroy Nichols** is head of household, 43 yrs. old, b. December 1856, TN md 19 yrs. to **Luverney**, 42 yrs.old, b. September 1857, TN, 9 children born, 6 children living. Children: Lorrance, 18 yrs. old, b. April 1882; Vergil, 13 yrs. old, b. February 1887; Pammie, 10 yrs. old, b. July 1889; Hayden, 7 yrs. old, b. November 1892; Electar, 6 yrs. old, b. January 1894 & Howard Nichols, 11/12 yrs. old, b. July 1899. All born in TN).

(1910 census 20th Civil Dist., Putnam Co., TN: Dwl: 133 – **Ray L. Nichols** is head of household, 54 yrs. old, TN, M1, md 29 yrs. to **Vernia A.**, 52 yrs. old, TN, M2, 7 children born, 6 children living. Children: Virgle L., 23 yrs.old; Pammie G., 20 yrs. old; Lector B., 16 yrs. old; Haden J., 18 yrs. old & Howard W. Nichols, 10 yrs. old. All born in TN).

James Lee Null Obt.
b. 2 November 1954, md **Vicky (unknown) Null**. James Lee Null, s/o **Willie James Null** & **Emma Jean Dickens**. James Lee Null also md on the 10th of August 1974, White Co., TN to **Shirley Ann (Lafever)**

Null, b. 3 February 1956. James Lee Null also md on the 3 January 1987, Putnam Co., TN to **Judy Diane Stewart**, b. 26 September 1951.

(**Source**: Tennessee State Marriage record, White Co., TN, pg. 349 – James Lee Null married 10 August 1974, White Co., TN, age 19, address: Rt. 8, Cookeville, TN to Shirley Ann Lafever, age 18, b. 3 February 1956, Rt. 9, Cookeville, TN. Name of parent, guardian or next of kin of female: Shirley Ann Lafever, Rt. 9 Cookeville, TN. Name of parent, guardian or next of kin of male: Willie James Null, Rt. 8, Cookeville, TN).

(**Source**: Tennessee State Marriage record, Putnam Co., TN, pg. 385 – James Lee Null married on the 3rd of January 1987, Putnam Co., TN, age 32, b. 2 November 1954 to Judy Diane Stewart, age 35, b. 26 September 1951, address: Rt. 13, Box 13, Cookeville, TN. Name of parent, guardian or next of kin of female: Mr. & Mrs. James Stewart, Rt. 3, Box 295, Baxter, TN).

James Lee Null, age 62, of Cookeville, Tennessee passed from this life on Saturday, February 4, 2017 at his home with his wife and Boo Bear his dog by his side.

James was born in Cookeville, Tennessee on Tuesday, November 2, 1954 to the late Emma Jean (Dickens) and Wilie James Null.

James was a loving husband, father and grandfather. He was a loving guy and had never met a stranger. James loved to make jokes and have a fun time wherever he was.

James married Vicky Lynn (Moore) on Saturday, March 27, 2004 in Jackson County, Tennessee.

James is survived by:

Wife: Vicky Null of Cookeville, Tennessee

2 Sons: Eric and Amber Lee of Gainesboro, Tennessee
Kevin Lee of Gainesboro, Tennessee

3 Grandsons: Austin, Brandon and Zachary Lee of Gainesboro, Tennessee
Tyler Sharp of Gainesboro, Tennessee

Brother: Jeff and Kathy Null of Cookeville, Tennessee

2 Sisters: Rhonda Hunter of Cookeville, Tennessee
Rita and Charles Webb of Livingston, Tennessee

A host of nieces and nephews

James was preceded in death by his parents Emma Jean and Willie James Null.

Funeral Services for James Lee Null will be held Tuesday, February 7, 2017 at 3:00 pm from the chapel of Crest Lawn Funeral Home. Interment will follow in the Oddfellows Cemetery.

Visitation with the family will be held Tuesday, February 7, 2017 from 11:00 am until 3:00 pm at Crest Lawn Funeral Home.

Herald-Citizen, Cookeville, TN: 6 February 2017

Charles Martin Nunally Sr. Obt.
b. 18 April 1918, Baxter, Putnam Co., TN – d. 3 August 1998, Cookeville, Putnam Co., TN, (1st Lt. U. S. Army Air Forces WWII), md on the 26th of August 1944, Putnam Co., TN to **Cleo (Lundy) Nunally**, b. 24

October 1921 – d. 2 June 1967. Charles Martin Nunally Sr., s/o **General Van Daley Nunally Sr.** (1887-1964) & **Aline Leftwich** (1896-1961).
*See General Van Daley Nunally Sr. Obt.

(**Source**: Tennessee State Marriage record, Putnam Co., TN, pg. 296: Charles Nunally married 26 August 1944, Putnam Co., TN, age 25, address; Baxter, TN to Cleo Lundy, age 22, address: Murfreesboro, TN, name of parent, guardian or next of kin of female: D. D. Lundy, Gainesboro, TN).

BAXTER - Funeral services for Charles Martin Nunally Sr., 79, of Baxter will be held at 2 p.m. on Wednesday, August 5, from the Baxter chapel of Hooper & Huddleston Funeral Home. Burial will be in Oddfellows Cemetery.

The family will receive friends from 4-9 p.m. today at the funeral home.

Mr. Nunally died on Monday, August 3, 1998, at Cookeville Regional Medical Center.

He was born on April 18, 1919, in Baxter to the late Van Daily Nunally Sr. and Aline Leftwich Nunally.

Mr. Nunally was a pharmacist, as was his father before him. His father was the founder of the Nunally Drug Store in Baxter, which opened in 1912. Mr. Nunally followed in his fathers' footsteps and worked there until 1985 when he retired. He was mayor of Baxter from 1968-1972 and a teacher for one year at Ensor Bottom Elementary School in Baxter.

The first president of the Baxter Civitan Club, he was a lieutenant in the Army Air Corps during World War II. Mr. Nunally was chairman of the board of First United Methodist Church in Baxter.

His family includes his wife, Louise Durham Nunally; a son, Chuck Nunally of Cookeville; three daughters, Laura Sue Bilbrey of Pikeville, Jane Ellen Benzing of Jacksonville, Fla., and Mattie Jo Clinton of Baxter; a brother, Rupert Nunally of Columbus, Ga.; a sister, Sadie Sue Tidwell of Nashville; three stepsons, Jim Elmore of Ocean Side, Calif., David Elmore of Virginia Beach, Va., and Gary Elmore of Altus, Okla.; a stepdaughter, Linda Fernandez of Baxter; 17 grandchildren and six great-grandchildren.

In addition to his parents, he was also preceded in death by his first wife, Cleo Lundy Nunally; two brothers, Tom and General Van Daily Nunally Jr.; and a stepson, Danny Elmore.

Pallbearers will be Mr. Nunally's grandsons, Michael and Matt Bilbrey, Andy Brown, Charles Martin Nunally III, Robert Benzing, Todd Clinton, and Curtis Nunally.

Honorary pallbearer will be members of the 450th Air Force Bomber Group and the Tennessee Pharmaceutical Association.

Memorial contributions may be made to Baxter Alumni Association or Baxter First United Methodist Church.

Dr. Richard Diemer and Revs. Susan Gardner and Jim Beasley will officiate at the services.

Published Tuesday, August 04, 1998 1:29 PM CDT: Herald Citizen Newspaper, Cookeville TN

George Washington Nunally Obt.
b. 5 December 1856, TN – d. 31 January 1921, Putnam Co., TN, md **Sidney Elizabeth (Sanders) Nunally**, b. 20 December 1856, Lafayette, Macon Co., TN – d. 3 January 1933, Putnam Co., TN, d/o **Virgie Sanders** & **Emily Allon**. DC#1562, Putnam Co., TN: **Sidney Elizabeth Nunally** (1856-1933). DC#15: **George Washington Nunally** (1854-1921), s/o **Curtis C. Nunally** & **Nancy Fetherton**.

*See Bonnie (Nunally) Bain Obt.
*See Robert Allen Nunally Obt.
*See Georgia A. Nunally Obt. buried in Baxter City Cemetery, Putnam Co., TN.
*See General Van Daley Nunally Sr. Obt.
*See Emma "Emily" Mae (Nunally) Gunter White Obt.

Baxter sustained the loss of one of its very best citizesn in the death of Rev. G. W. Nunally, who died last Monday from an attack of pneumonia. Mr. Nunally was one of the best known citizens of this section, having been in the ministry of the Methodist Episcopal Church for nearly forty years. He was 65 years of age and was loved and respected by all who knew him. He had been an active Odd Fellow for a number of years, and had served for ten eyars as chaplain of the Baxter Lodge.

Funeral services were conducted Thursday afternoon at the Baxter Methodist church in the presence of a large concourse of friends and relatives, following which his remains were interred in the Odd Fellows cemetery.

Putnam County Herald, Cookeville, TN: 3 February 1921.

(1900 census 20th Civil Dist., Putnam Co., TN: Dwl: 227 – **George Nunaly** is head of household, 43 yrs. old, b. April 1857, TN, Occupation: Running Saw Mill, md 25 yrs. to **Sidney**, 43 yrs. old, b. May 1857, TN 7 children born, 7 children living. Children: Edker, 22 yrs. old, b. April 1878; Robert, 15 yrs. old, b. January 1885; "Van" Vandally, 12 yrs. old, b. May 1888; George, 10 yrs. old, b. May 1890 & Bonnie Nunaly, 9 yrs. old, b. April 1891. All born in TN).

(1910 census 20th Civil Dist., Putnam Co., TN: Dwl: 10 – **George Nunnally** is head of household, 53 yrs. Old, TN, Occupation: Minister, md 35 yrs. to **Sidney E.**, 53 yrs. old, TN, 6 children born, 5 children living. Children: Van D. Nunnaly, 22 yrs. old, TN, single, Occupation: Salesman General Store. Also living in the household: Emma M. Gunter, dau., 29 yrs. old, TN, md 12 yrs., 4 children born, 4 children living. Children: Manilla O., granddaughter, 11 yrs. old; Jay S., grandson, 9 yrs. old; Ottis B., 5 yrs. old, grandson & Fred I. Gunter, grandson, 7/12 yrs. old, TN).

Mary Frances (Ditty) Nunally Obt.
b. 27 December 1919 – d. 3 December 2010, md on the 4th of December 1942 to **Van Daley Nunally Jr.,** b. 9 March 1917, Putnam Co., TN - d. 25 December 1983, Nashville, Davidson Co., TN, (MG U.S. Army WWII), s/o **Van Daley Nunally Sr.** (1887-1964) & **Aline Leftwich** (1896-1961). Mary Frances (Ditty) Nunally, d/o **Arrington Ditty** & **Mattie Mae King**.

HENDERSONVILLE -- Funeral services for Frances D. Nunally, 90, of Hendersonville, were held at 11 a.m. today, Monday, Dec. 6, from the chapel of Hendersonville Funeral Home.

Interment services were held at 2 p.m. today at Odd Fellows Cemetery in Baxter.

Mrs. Nunally died Friday Dec. 3, 2010.

Her family includes two daughters and sons-in-law, Linda and Leon Moore of Gallatin and Ann and David Gaines of Lebanon; three grandchildren, Shane Moore, Paige and husband Kevin Collier and Kelley and husband Greg Dew; great-grandchildren, Sam, Maddie and Miller Dew, Jacob, Chloe, Gracie, Noah and Lucas Leon Collier and her sister Ila King (Bill) Whitehead.

She was preceded in death by her husband, retired Major General and former Adjutant General Van D. Nunally Jr.

Her family would like to express their deep appreciation to Oddessy Hospice, University Medical Center, Quality Health Care and Southern Manor assisted Living.

Pallbearers were grandsons-in-law and great-grandsons.

Honorary pallbearers were Ned McWhorter, Col. Edgar H. Scott, Col. Billy F. Huffine, Col. Robert D. Whitworth, Col. Frank Pointer, CWO Murry Heithcock and Msg. McRae Humphrey.

Memorial donations may be made to Parkway Baptist Church or Baxter United Methodist Church.
Bro. Ken Castleberry officiated at the services.

Arrangements by Hendersonville Memory Gardens and Funeral Home, 353 E. Main St., Hendersonville, TN 37075, (615) 824-3855.

Robert Allen Nunally Sr. Obt.
b. 22 April 1885, Macon Co., TN – d. 12 April 1952, Cuthbert, GA, md on the 24th of December 1915, Putnam Co., TN to **Mary Frances (Dowell) Johnson Nunally**, b. 30 July 1882, Cookeville, Putnam Co., TN – d. 14 July 1974, d/o **Joseph Lafayette Dowell** (1834-1907) & **Parzetta Frances Bartlett** (1854-1957). Robert Allen Nunally Sr., s/o **George Washington Nunally** (1856-1921) & **Sidney Elizabeth Sanders** (1856-1933).
*See George Washington Nunally Obt.
*See Mary Frances (Dowell) Johnson Nunally buried in Smyrna Cemetery, Putnam Co., TN.

Funeral services for Robert Allen "Bob" Nunally, 67, who died Saturday night at Cuthbert, GA, were held Monday afternoon at the Baxter Methodist Church. Dr. Harry L. Upperman and the Rev. G. C. McLlwain officiated with burial in the Odd Fellows Cemetery.

The son of the late George and Sidney Sanders Nunally, he was a lumber inspector and had been employed at Cuthbert for about four or five years. He was born in Macon County and was educated in the schools of Macon and Putnam County, later attending Tennessee Wesleyan, Athens, and Falls Business College. He resided most of his life in Putnam and Overton Counties where he was engaged in the lumber business.

He is survived by one son, Robert Nunally, Detroit; two sisters, Mrs. Ida Dyer, Cookeville; Mrs. Bonnie Bain, Baxter; two brothers, Rev. E. M. Nunnally and Van D. Nunnally, Baxter and two granddaughters.

Putnam County Herald, Cookeville, TN: 17 April 1952.

Tom Sanders Nunally
b. 5 November 1914, Baxter, Putnam Co., TN – d. 14 April 1994, Grosse Point Woods, MI, (US Army WWII), md **Anna Belle (Verble) Nunally**, b. 31 July 1912 – d. 26 December 1990. Tom Sanders Nunally, s/o **General Van Daley Nunally Sr.** (1887-1964) & **Aline Leftwich** (1896-1961).
*See General Van Daley Nunally Sr. Obt.

(SS Death Index: Name: **TOM S NUNALLY** Birth: 05 Nov 1914-Death: 14 Apr 1994 - Last Residence: (Grosse Pointe, Wayne Co., MI) -Last Benefit: (none specified) – SSN: 408-20-6703, TN)

(SS Death Index: Name: **ANNA B NUNALLY** Birth: 31 Jul 1912-Death: Dec 1990 - Last Residence: (not specified) -Last Benefit: (none specified) – SSN: 413-18-1769, TN)

1930 census, Baxter, Hwy. #56, Putnam Co., TN – Image #10
Dwl: 74 Family: 75
Nunally, V. D. Head 42 M W (26 yrs. old 1st marriage?) **Druggist Retail** TN TN TN
Nunally, Aline L. Wife 34 F W (18 yrs. old 1st marriage) TN TN TN
Nunally, Tom Son 13 M W TN TN TN
Nunally, V. D. Jr., Son 15 M W TN TN TN
Nunally, Charles Son 10 M W TN TN TN
Nunally, Rupert Son 5 M W TN TN TN
Nunally, Sadie Sue Dau 2 ?/12 F W TN TN TN

Van Daley Nunally Jr.

b. 9 March 1917, Putnam Co., TN - d. 25 December 1983, Nashville, Davidson Co., TN, (MG U.S. Army WWII), md on the 4th of December 1942 to **Mary Frances (Ditty) Nunally**, b. 27 December 1919 – d. 3 December 2010, d/o **Arrington Ditty** & **Mattie Mae King**. Van Daley Nunally Jr., s/o **Van Daley Nunally Sr.** (1887-1964) & **Aline Leftwich** (1896-1961).
*See Mary Frances (Ditty) Nunally Obt.
*See General Van Daley Sr. Nunally Obt.

Pictured: Van Daley Nunally Jr., Baxter Seminary, Baxter, TN, Senior Class of 1935.

FORMER STATE ADJUTANT GENERAL DIES

Graveside services for Maj. General Van Daley Nunally, Sr., 66, a Baxter native and former state adjutant general, will be conducted with full military honors at 1 p.m. today in Odd Fellows Cemetery in Baxter.

Gen. Nunnally died Sunday in Nashville's Vanderbilt Hospital after a long illness. He attended public schools in Putnam County and was a graduate of the former Baxter Seminary and the University of Chattanooga.

Gen. Nunnally enlisted in the Army in 1941 and was commissioned a second lieutenant in 1942. During World War II, he was a company commander in a tank destroyer battalion and served in France, Germany and Czechoslovakia.

He also served at Army Field Forces Headquarters at For Monroe, VA, and on the staff and faculty at the Armor School in Fort Knox, KY.

Gen. Nunally joined the state adjutant general's staff in 1951 and was appointed assistant adjutant general for the Army Guard under the state Adjutant General Joseph W. Henry Jr. in 1955 during the administration of Gov. Frank G. Clement.

He was named state adjutant general in 1961 to serve out the balance of Hilton Butler's term under Gov. Buford Ellington. When Clement returned to office in 1963, he picked Nunally to serve as his adjutant general for the next four years.

"I always stood up for the underdog and I always kept my door open whenever anybody had a problem," Gen. Nunally said.

He is credited with developing a plan for reorganizing the Tennessee Army Guard into the 30th Armored Division in 1954. Under his direction, all of the Army Guard units were brought under the division umbrella, giving Tennessee its own division for nearly two decades.

When the division was split with Alabama and Mississippi and later disbanded altogether, he once again presided over the tedious reorganization of the various Army guard units across the state into non-divisional units.

From 1967 until his retirement in 1981, he served as assistant adjutant general for the Army Guard.

His expertise was such that regardless of who was picked to serve as adjutant general over the years, it was automatic that Nunally would serve as assistant adjutant general for the Army guard.

In an interview, prior to his retirement, Gen. Nunally said he was "privileged to serve under six governors and eight presidents" during his 30-year tenure with the Tennessee Military Department.

But, he said, he was proudest of the fact that he was in a position to help launch so many guard members on their military careers.

Gen Nunnally was a member of the Al Manah Shrine Temple, American Legion Post No. 5, a life member of the National Guard Association of the United States, a member of the Cookeville Masonic Lodge No. 266, and the Nashville Council No. 1 Cyptic Masons.

In addition to his wife, survivors include two daughters, Ann Gaines of Madison and Linda Frances Moore of Gallatin; three brothers, Charles Nunally of Baxter, Tom Nunally of Detroit, and Rupert Nunally of Columbus, GA; a sister, Sadie Sue Tidwell of Donaldson; and three grandchildren.

Honorary Pallbearers will be: The Honorable Ned McWherter, Lt. Col. Cayce Pentecost (Ret.), Col. Jimmy Leach (Ret.), Drs. Harrison Schull, William H. Scott, Arnold Malcom, John Newman, Charles B. Thorne, Member of the Tennessee National Guard Active: Gen. Jimmy Shoulders (Ret.), Col. Leonard Livingston (Ret.), Col. Leonard Livingston (Ret.), Col. Billy Alderson and Major Frank Nowlin (Ret.).

Memorials may be made to Vanderbilt University Cancer Research Center.

General Van Daley Nunally Sr. Obt.
b. 15 July 1887, TN - d. 12 December 1964, md on the 12th of April 1914, Putnam Co., TN to **Aline (Leftwich) Nunally**, b. 7 March 1896, TN – d. 7 November 1961, d/o **Martin Henry Leftwich** & **Emily Avo "Emma" Ensor**, both buried in the Cookeville City Cemetery. General Van Daley, s/o **George Washington Nunally** (1856-1921) & **Sidney Elizabeth Sanders** (1856-1933). Children: Tom Nunally md Anna Belle Verble; Van Daily Nunally Jr. md Mary Frances Ditty; Charles Martin Nunally, b. 18 Apr. 1919 md Cleo Lundy; Rupert Nunally & Sadie Sue Nunally md James L. Tidwell.
*See George Washington Nunally Obt.
*See Tom Sanders Nunally buried in Odd Fellows Cemetery.
*See Van Daley Nunally Jr. buried in Odd Fellows Cemetery.
*See Sadie Sue (Nunally) Tidwell Obt.

(**Source**: Tennessee State Marriage record, Putnam Co., TN, pg. 214, #848: Mr. V. D. Nunally married 12 April 1914, Putnam Co., TN to Miss Aline Leftwich. By whom married: Jos. F. Holley).

Source: A History of Putnam County Tennessee by Walter S. McClain, pg. 152: Van Daley Nunally born in Lafayette, Tennessee, July 1887. Graduate of University of Chattanooga, (Athens Department). Engaged in the Drug business at Baxter. Has been Mayor of Baxter for four years. A Republican in politics and a member of the Modern Woodmen of America. Under his administration as Mayor, Baxter has become one of the best advertised towns on the Tennessee Central.

1930 census, Baxter, Hwy. #56, Putnam Co., TN – Image #10
Dwl: 74 Family: 75
Nunally, V. D. Head 42 M W (26 yrs. old 1st marriage?) **Druggist Retail** TN TN TN
Nunally, Aline L. Wife 34 F W (18 yrs. old 1st marriage) TN TN TN
Nunally, Tom Son 13 M W TN TN TN
Nunally, V. D. Jr., Son 15 M W TN TN TN
Nunally, Charles Son 10 M W TN TN TN
Nunally, Rupert Son 5 M W TN TN TN

Nunally, Sadie Sue Dau 2 ?/12 F W TN TN TN

Source: History of Putnam County Tennessee by Walter S. McClain, pg. 152:
VAN D. NUNALLY, born in Lafayette, Tennessee, July 1887. Graduate of University of Chattanooga, (Athens Department). Engaged in the Drug business at Baxter. Has been Mayor of Baxter for four years. A Republican in politics and a member of the Modern Woodmen of America. Under his administration as Mayor, Baxter has become one of the best advertised towns on the Tennessee Central.

Cathrine Joyce Patton
b. 27 March 1944, Macomb Co., MI - d. 8 June 1945, d/o **James Alvin Patton** (1914-1978) & **Edna Beatrice Birdwell** (1915-1998).
DC #12600, Putnam Co., TN: Cathrine Joyce Patton.
*See James Alvin Patton buried in Odd Fellows Cemetery.

David Samuel Patton
b. 18 November 1870, TN – d. 16 April 1927, md on the 24th of April 1895, Putnam Co., TN to **Omega Mae "Miggie" (Gentry) Patton**, b. 6 May 1877 – d. 9 March 1934, d/o **Silas Pittman "Pitt" Gentry** & **Mary Amanda Frances Taylor**. David S. Patton died of chronic nephritis. He was the son of **Thomas W. Patton** (1842-1882) & **Margaret Frankie Maxwell** (1847-1910), both buried in the Maxwell Cemetery N., Putnam Co., TN.
*See Omega Mae "Miggie" (Gentry) Patton Obt.
'Resting in Hope of a Glorious Resurrection'

David S. & Omega (Gentry) Patton had ten children: Phillip Brusher T. Patton, b. May 1896; Lula F. Patton, b. 22 May 1898 md James Arthur Grogan; Vivian D. Patton, b. ca. 1900; Vogal M. Patton, b. ca. 1902, moved to NC; Kathleen Patton, b. ca. 1906, moved to NC; Beecher P. Patton, b. ca. 1908; Blanchard P. Patton, ca. 1910 md Sarah Gentry, Byrna Patton, b. ca. 1915, moved to NC; Marie Patton, moved to NC & Bill Patton, moved to NC.

David Samuel Patton
b. -----, TN
d. 16 Apr 1927
Age: 56y 4m 28d
Cause of Death: Chronic Nephtitis
Attended by: Dr. Lex Dyer
Father: Thomas W. Patton, TN
Mother: Margrete Patton, TN
Arrangement by: Jere Whitson
Odd Fellows Cemetery Putnam
DC #8534, Putnam Co., TN

(1900 census 20th Civil Dist., Putnam Co., TN: Dwl: 215 – **David Patton** is head of household, 30 yrs. old, b. May 1870, TN, Occupation: Works in Factory, md 5 yrs. to **Omega**, 23 yrs. old, b. April 1877, TN, 2 children born, 2 children living. Children: Philip B., 4 yrs. old, b. May 1896, TN & Lula F. Patton, 2 yrs. old, b. May 1898, TN).

(1910 census 20th Civil Dist., Putnam Co., TN: Dwl: 61 – **David S. Patton** is head of household, 39 yrs. old, TN, Occupation: Crater, Handle Factory, md 15 yrs. to **Omie E.**, 33 yrs. old, TN, 6 children born, 6 children living. Children: Brusher T., 14 yrs. old, Occupation: Marker, Handle Factory; Lula F., 12 yrs. old; Vera D., 10 yrs. old; Vogal M., 8 yrs. old; Catherine, 4 yrs. old & Becher P. Patton, 2 yrs. old. All born in TN).

(1920 census 20th Civil Dist., 4th Ave. S., Putnam Co., TN: Dwl: 70 – **David Patton** is head of household, 49 yrs. old, TN, Occupation: Laborer Handle Mill, md to **Omega M.**, 43 yrs. old, TN. Children: Vivian D., 19 yrs. old, Occupation: Teacher Common School; Mary V., 17 yrs. old, Occupation: Operator Telephone

Co.; Mildred C., 14 yrs. old; Beacher P., 12 yrs. old; Blanchard P., 9 yrs. old; Lilly M., 6 yrs. old; Byrna E., 3+ yrs. old & William Patton, 5/12 yrs. old. All born in TN).

James Alvin Patton
b. 31 December 1914, Putnam Co., TN – d. 31 August 1978, Warren, Macomb Co., MI, md the 27th of November 1937 to **Edna Beatrice (Birdwell) Patton Wallen**, b. 18 June 1915, Putnam Co., TN - d. 18 January 1998, Warren, Macomb Co., MI, d/o **Thomas Wilson Birdwell** (1881-1970) & **Emie L. Kirby** (1879-1942). James Alvin Patton, s/o **William Smith Patton** (1869-1962) & **America A. Locke** (1877-1923).
*See Catherine Joyce Patton buried in Odd Fellows Cemetery.
*See Edna Beatrice (Birdwell) Patton Wallen Obt.
*See Pauline Patton buried in Odd Fellows Cemetery.

Omega Mae "Miggie" (Gentry) Patton Obt.
b. 6 May 1877, TN – d. 9 March 1934, Raleigh, NC md on the 24th of April 1895, Putnam Co., TN to **David Samuel Patton,** b. 18 November 1870, TN – d. 16 April 1927, s/o **Thomas William Patton** (1842-1882) & **Margaret Frankie Maxwell** (1847-1910). Omega Mae "Miggie" (Gentry) Patton, d/o **Silas Pittman "Pitt" Gentry** (1849-1924) & **Mary Amanda Frances Taylor** (1851-1929).
*See David Samuel Patton buried in Odd Fellows Cemetery.

Mrs. Omega Gentry Patton, 57, died in Raleigh, NC Thursday night. The funeral services were held at the Methodist Episcopal Church here Sunday afternoon, conducted by the Rev. Sam Edwards of Cookeville with interment in the Odd Fellows Cemetery.

Her husband, David Patton, died 8 years ago when she removed to Raleigh, NC. Until that time she had spent her life here. Surviving her are the following children: Mrs. Athur Grogan and P. B. Patton of Cookeville, Brusher Patton of Nashville, Mrs. E. A. White of Ellington, GA, Misses Kathleen and Marie Patton, William, Bryna, and Beecher Patton, and Mrs. J. J. Kelley of Raleigh; brothers, Emmett Gentry, Triune, KS, the Rev. O. P. Gentry, Monterey, Wade Gentry, Dubar, OK, Burch Gentry, Baxter; and sister, Irene Maynard, Silver Point, and Mrs. W. M. Mahler, and Mrs. Va. A. Burgess, Baxter. She was a member of the Baptist Church, and a good Christian woman.

Herald, Cookeville, TN: 15 March 1934, pg. 6.

Pauline Patton
b. 11 October 1938 – d. 2 Novmeber 1938, d/o **James Alvin Patton** (1914-1978) & **Edna Beatrice Birdwell Wallen** (1915-1998).
R Loved One'
*See Alvin Patton buried in Odd Fellows Cemetery.
*See Edna Beatrice (Birdwell) Patton Wallen Obt.

Barbara Sue (Slone) Hartung Perras Obt.
b. 1 November 1941, KY – d. 7 July 2019, Cookeville, Putnam Co., TN, md **Barry M. Hartung**, b. 27 June 1939 – d. 1 August 1970, s/o **Michael Hartung** & **Laura Elizabeth Remjeske** (1909-1977), she is buried in Immanuel Lutheran Church Cemetery, Stearns Co., MN. Barry M. Hartung is buried in Fort Snelling National Cemetery, Minneapolis, Hennepin Co., MN. **Barbara Sue (Stone) Hartung Perras** also md **Andrew J. Perras**, b. 2 August 1936 – d. 15 December 1986, (AMSC US Navy, Vietnam), he is buried in Jacksonville Memory Gardens, Orange Park, Clay Co., FL. Barbara Sue (Stone) Hartung Perras, d/o **Dillard Slone** & **Vergie Holbrook**.

COOKEVILLE — Funeral services for Barbara Sue Perras, 77, of Cookeville, Tennessee, will be held at 6 p.m. Wednesday, July 10, at the chapel of Presley Funeral Home with Rev. TJ Bennett officiating.

Burial will follow in Odd Fellows Cemetery in Baxter.

The family will receive friends at the funeral home Wednesday, July 10, from 4 p.m. until the time of services .

Mrs. Perras passed away Sunday, July 7, 2019, at her home.

She was born Nov. 1, 1941, in Kentucky, to the late Dillard and Vergie Holbrook Slone.

Barbara Sue spent a majority of her life as a homemaker. She was a member of the Baxter United Methodist Church. She was a Navy wife to both of her late husbands. In addition to her military-wife life, she was a member of the C.P.O. Wives Club.

She is survived by her son, Michael Hartung of Baxter; daughter, Laura Reece of Florida; sister, Gail Swank; grandchildren, Ryan Hartung and wife Kelsee, Kristen Mock and husband Chris, and Slone Reece; and great-grandchildren, Kambree and Rydge Hartung, Connor Mock and Lily Junk.

In addition to her parents, she was preceded in death by her husbands, Barry M. Hartung and Andrew J. Perras; brother, Larry Slone; and a sister, Nellie Brown.

Family and friends will serve as pallbearers.

You may share your thoughts or send condolences to the family by visiting www.presleyfuneralhome.com.

Professional services provided by Presley Funeral Home, 528-1044.

Herald-Citizen, Cookeville, TN: 9 July 2019

Dave Bartlett Petty
b. 29 February 1879, Jakcson Co., TN – d. 1 May 1954, Putnam Co., TN, md on the 6th of November 1910, Putnam Co., TN to **Alcie (Halfacre) Bradford Petty**, b. 26 February 1873, Jackson Co., TN – d. 16 March 1955, Putnam Co., TN, d/o **Andrew Halfacre** (1840-1909) & **Rhoda Anderson** (1830-1898). Dave Petty, s/o **James Madison Petty** (1819-1900) & **Sarah Harriet Julian** (1839-1925). Alcie (Halfacre) Bradford Petty was md 1st to **John Byrd Bradford** on the 26th of July 1893, Putnam Co., TN. John Byrd Bradford, b. 4 January 1874 – d. 9 Janaury 1901, s/o **Giles Bradford** (1814-1898) & **Nancy Caroline Underwood** (1833-1915).
*See John Byrd Bradford buried in Baxter City Cemetery, Putnam Co., TN.
*See Harvie Dibrell (Terry) Cowan Mills Obt. buried in Double Springs Cemetery.

(**Source**: Tennessee State Marriage record, Putnam Co., TN, pg. 261 – John B. Bradford married 26 July 1893, Putnam Co., TN to Alcy Halfacre).

(**Source**: Tennessee State Marriage record, Putnam Co., TN, pg. 9, #34 – Dave Petty married 6 November 1910, Putnam Co., TN to Alcie Bradford).

(1910 census 20th Civil Dist., Putnam Co., TN: (Enumerated on the 22nd of April 1910 by Willis F. Judd), Dwl: 419 – **Alace M. Bradford** is head of household, 29 yrs. old, TN, widow, (7 children born, 6 children living). Children: John 15 yrs. old; Joe, 13 yrs. old; Juiles, 11 yrs. old; Roda, 9 yrs. old; Harvey, 1 4/12 yrs. old; no name son Bradford, 0/12 yrs. old. All born in TN).

Mary (Gunter) Petty
b. 10 October 1904, Putnam Co., TN – d. 9 July 1923, d/o **John W. Gunter** & **Mary Jane Davidson**. DC#353, Putnam Co., TN: Mary Petty.
*See John W. Gunter buried in Odd Fellows Cemetery.

Maj. Alfred Travis Phillips Obt.
b. 12 October 1911, DeKalb Co., TN – d. 25 January 1998, Lebanon, Wilson Co., TN, md on the 24th of December 1942, Putnam Co., TN to **Beatrice (Calahan) Phillips**, b. 13 March 1919, Putnam Co., TN – d. 5 November 2006, Lebanon, Wilson Co., TN, d/o **Hubert Glenn Calahan** & **Nena Alice Atterson**. Maj. Alfred Travis Phillips, s/o **James Allen Phillips** (1868-1927) & **Martha Louetta Johnson** (1878-1959).
*See Beatrice (Calahan) Phillips Obt.
*See Jess Denton Phillips buried in Odd Fellows Cemetery.
*See James Allen Phillips buried in Odd Fellows Cemetery.

LEBANON – Funeral services for Maj. A. Travis Phillips, 86, of Lebanon will be held at 1 p.m. on Tuesday, Jan. 27, at the Ligon and Bobo Funeral Home, located at 241 W. Main St., Lebanon. Burial will follow in Odd Fellows Cemetery in Baxter.

The family will receive friends from 2-4 p.m. and 6-9 p.m. today, Jan. 26, at the funeral Home.

Mr. Phillips died on Sunday, Jan. 25, 1998, at McFarland Specialty Hospital.

He was born on Oct. 12, 1911, in DeKalb County to the late James Allen and Martha Louetta Johnson Phillips. Mr. Phillips was a member of the Maple Hill Church of Christ and the Civitan Club. He also taughter mathematics at Castle Heights Military Academy for many years.

His family includes his wife of 55 years, Beatrice Calahan Phillips; a daughter, Sharon (Jerry) McPeak of Lebanon; a sister, Virginia Maynard of Baxter; and two grandchildren, Lindsay Allison and Allen Travis McPeak, both of Lebanon.

In addition to his parents, he was also preceded in death by a son, James Glenn Phillips; and five brothers, Altonb, Thurston, Mack, Louie and J. D. Phillips.

Pallbearers will be Wallace Alsup, Carlin Brooks, Joe Widick, Mike Flanagan, Kai Grissim, Trice Sampson, and Mayor Don Fox. Honorary pallbearers will be deacon of Maple Hill Church of Christ.

Bro. Keith Parker and Mike Tune will officiate at the services.

Alton Alexander Phillips Obt.
b. 18 August 1904, DeKalb Co., TN – d. 14 February 1934, Baxter, Putnam Co., TN, md on the 17th of August 1927, Putnam Co., TN to **Josephine "Josie" Margaret (Maddux) Phillips**, b. 29 July 1910, Putnam Co., TN – d. 20 April 2005, Putnam Co., TN, d/o **George Henry Maddux** (1887-1973) & **Verda Pedigo** (1891-1918). Alton Alexander Phillips, s/o **James Allen Phillips** (1868-1927) & **Martha Louetta Johnson** (1878-1959).
*See Evelyn Royce (Phillips) Massa Obt.
*See Jess Denton Phillips buried in Odd Fellows Cemetery.
*See Josephine "Josie" Margaret (Maddux) Phillips Obt.
*See Thomas Thurston Phillips buried in Odd Fellows Cemetery.

(**Source**: Tennessee State Marriage record, Putnam Co., TN, pg. 406, #4429: Alton Phillips married 17 April 1927, Putnam Co., TN to Josie Margaret Maddux).

Alton Phillips died at the home of his mother, Mrs Etta Phillips on Wednesday, February 14 at the age of 29. He had been a sufferer for more than a year with rheumatism.

He is survived by his wife, Mrs Margaret Maddux Phillips; 1 daughter, Evelyn; his mother; 5 brothers, Thurston, Detroit; Malcolm, Travis, Louie and J D and one sister, Miss Virginia Phillips, all of this city. His father died 7 years ago.

He joined the Church of Christ in 1928, where services were held Thursday afternoon with burial at Odd Fellows cemetery.

Putnam County Herald, TN: 22 February 1934

Anna Mae (Sadler) Phillips Obt.
b. 15 May 1902, Putnam Co., TN – d. 29 October 2000, Baxter, Putnam Co., TN, md on the 24th of January 1924, Putnam Co., TN to **Thomas Thurston Phillips**, b. 6 October 1899 – d. 21 July 1976. Anna Mae (Sadler) Phillips, d/o **James L. Sadler** (1873-1963) & **Lovie Jane McBroom** (1876-1955).
*See James L. Sadler buried in Odd Fellows Cemetery.
*See Etta (Sadler) Hunter Obt.
*See Thomas Thurston Phillips buried in Odd Fellows Cemetery.
*See James Thomas Phillips buried in Odd Fellows Cemetery.

(**Source**: Tennessee State Marriage record, Putnam Co., TN, pg. 214, #2118: Thurston Phillips married 24 January 1924, Putnam Co., TN to Miss Anna Mae Sadler).

BAXTER -- Funeral services for Anna Mae Sadler Phillips, 98, of Baxter, will be held at 2 p.m. on Wed., Nov. 1, from the Baxter chapel of Hooper & Huddleston Funeral Home. Burial will be in Odd Fellows Cemetery.

The family will receive friends from 5-9 p.m. on Tues., Oct. 31, at the funeral home.

Mrs. Phillips died on Sun., Oct. 29, 2000, at her home in Baxter.

She was born on May 15, 1902, in Putnam County to the late James and Lovie Jane McBroom Sadler. Mrs. Phillips was an employee of the J. L. Hudson Dept. Store in Detroit, Mich. for many years. She later worked in real estate for some time before leaving Detroit. She was also a homemaker and a member of the Baxter Church of Christ. She was a 21-year volunteer with the Ladies Auxiliary at Cookeville Regional Medical Center.

Her family includes a sister, Dorothy Nell Swallows of Baxter; and a host of nieces and nephews.

In addition to her parents, she was preceded in death by her husband, Thomas Thurston Phillips; a daughter, June Phillips; a son, James Thomas Phillips; a sister, Etta Sadler Hunter; and a brother, William Wesley Sadler.

Bro. Glen McDoniel and Dr. Richard Diemer will officiate at the services.

Published October 30, 2000 2:01 PM CST : Herald Citizen Newspaper, Cookeville TN

Beatrice (Calahan) Phillips Obt.
b. 13 March 1919, Putnam Co., TN – d. 5 November 2006, Lebanon, Wilson Co., TN, md on the 24th of December 1942, Putnam Co., TN to **Major Alfred Travis Phillips**, b. 12 October 1911, DeKalb Co., TN – d. 25 January 1998, Lebanon, Wilson Co., TN, s/o **James Allen Phillips** (1868-1927) & **Martha Louetta Johnson** (1878-1959). Beatrice (Calahan) Phillips, d/o **Hubert Glenn Calahan** & **Nena Alice Atterson**.
*See Maj. Alfred Travis Phillips Obt.
*See James Glenn Phillips buried in Odd Fellows Cemetery.

(**Source**: Tennessee State Marriage record, Putnam Co., TN, pg. 12, docket#5, pg. 61: Alfred Travis Phillips married 24 December 1942, Putnam Co., TN, age 31, address; Baxter, TN to Beatrice Gaynell Calahan, age 23, address; Monterey, TN, name of parent, guardian or next of kin of female: Glenn Calahan, Monterey, TN).

LEBANON -- Funeral services for Beatrice Calahan Phillips, 87, of Lebanon, will be held Wednesday, Nov. 8, at 10 a.m. at Ligon & Bobo Funeral Home in Lebanon. Burial will be in Oddfellow Cemetery in Baxter.

Family will receive friends today, Tuesday, Nov. 7, from 4-8 p.m. at the funeral home.

Mrs. Phillips died Sunday, Nov. 5, 2006, at Lebanon Health and Rehabilitation Center.

She was born Mar. 13, 1919, in Putnam County to the late Hubert Glenn and Nena Alice Atterson Calahan.

Mrs. Phillips was a graduate of Middle Tennessee State University and was a member of Maple Hill Church of Christ. She was a retired elementary school teacher.

Her family includes a daughter, Sharon McPeak of Lebanon; three sisters, Betty Braddom and Faye Calahan, both of Florida and Joyce McKee of Virginia; four brothers, Charles, Harold and Don Calahan, all of Cookeville, and Ken Calahan of Michigan; a granddaughter, Lindsay Allison McPeak of Lebanon; and a grandson, Allen Travis McPeak of Lebanon.

In addition to her parents, Mrs. Phillips was preceded in death by her husband of 55 years, Major A. Travis Phillips; a son, James Glenn Phillips; a son-in-law, Jerry McPeak; and two brothers, Ray and Bernie Calahan.

Pallbearers will be Phillip Maynard, Bill Settle, Wallace Alsup, Dick Radcliff, Terry Ashe, Jim Major, Allan Skeen and Allen McPeak.

Bro. Keith Parker will officiate the services.

Published November 07, 2006 11:22 AM CST: Herald Citizen Newspaper, Cookeville TN

James Allen Phillips
b. 28 February 1868, DeKalb Co., TN – d. 31 March 1927, Rogersville, Hawkins Co., TN md on the 25th of December 1898, DeKalb Co., TN to **Martha Louetta "Etta" (Johnson) Phillips**, b. 29 October 1878, Putnam Co., TN – d. 7 January 1959, d/o **Thomas Stone Johnson** (1852-1927) & **Virginia Ellen Leftwich** (1859-1934), both buried in Smellage Cemetery, Putnam Co., TN. James Allen Phillips, s/o **Major Alfred Travis Phillips** (1911-1998) & **Virginia Allen**.
*See Alton Alexander Phillips buried in Odd Fellows Cemetery.
*See Thomas Thurston Phillips buried in Odd Fellows Cemetery.
*See Maj. Alfred Travis Phillips Obt.

(**Source**: Tennessee State Marriage record, DeKalb Co., TN, pg. 440: James Phillips married 25 December 1898, DeKalb Co., TN to Etta Johnson).

Children of James Allen Phillips & Martha Louetta "Etta" Johnson are: Thomas Thurston Phillips, b. 6 October 1899, TN – d. 21 July 1976 md Anna Mae Sadler; James Malcolm Phillips, b. 18 March 1902, TN md Joanna Nichols; Alton Alexander Phillips, b. 18 August 1904, TN md Josie Margaret Maddux; Emma Virginia Phillips, b. 21 March 1909, TN md Carman Maynard; Alfred Travis Phillips, b. 12 October 1911, TN md Beatrice Callahan; Louie Brown Phillips, b. 20 July 1915, TN md Lena Verble & Jesse Denton Phillips, b. 11 June 1919, TN md Louise Holladay.

James Glenn Phillips
b. 28 August 1944 – d. 3 November 1966, s/o **Major Alfred Travis Phillips** (1911-1998) & **Beatrice Calahan** (1919-2006).
*See Maj. Alfred Travis Phillips Obt.
*See Beatrice (Calahan) Phillips Obt.

James Malcolm Phillips
b. 18 March 1902 – d. 14 October 1974, md on the 11th of May 1933, Putnam Co., TN to **Joanna (Nichols) Phillips**, b. 12 June 1911, Putnam Co., TN – d. 26 December 1991, Lebanon, Wilson Co., TN, d/o **Joseph Petway Nichols** (1888-1941) & **Goldie Myrtle Jared** (1890-1975). James Malcolm Phillips, s/o **James Allen Phillips** (1868-1927) & **Martha Louetta Johnson** (1878-1959).
*See James Allen Phillips buried in Odd Fellows Cemetery.
*See Joanna (Nichols) Phillips Obt.

(**Source**: Tennessee State Marriage record, Putnam Co., TN, pg. 62: J. M. Phillips married 11 May 1933, Putnam Co., TN, age 30, address: Baxter, TN to Joanna Nichols, age 21, address: Baxter, TN, name of parent, guardian or next of kin of female: Joe Nichols, Baxter, TN).

James Thomas Phillips
b. 31 May 1934, Baxter, TN – d. 31 May 1934, s/o **Thomas Thurston Phillips** (1899-1976) & **Anna Mae Sadler** (1902-2000).
*See Thomas Thurston Phillips buried in Odd Fellows Cemetery.

Jess Denton Phillips Obt.
b. 11 June 1919, Baxter, Putnam Co., TN – d. 13 August 1996, Cookeville, Putnam Co., TN, md on the 3rd of December 1941 to **Louise (Holladay) Phillips**, b. 27 December 1923. Jess Denton Phillips, s/o **James Allen Phillips** (1868-1927) & **Martha Louetta Johnson** (1878-1959).
*See Alton Alexander Phillips buried in Odd Fellows Cemetery.
*See Thomas Thurston Phillips buried in Odd Fellows Cemetery.
*See Maj. Alfred Travis Phillips Obt.

COOKEVILLE – Funeral services for Jess D. "J.D." Phillips, 77, of Cookeville will be held Friday, August 16, at 11 a.m. in the Cookeville chapel of Hooper and Huddleston Funeral Home. Burial will be in Odd Fellow Cemetery in Baxter.

Mr. Phillips died Tuesday, August 13, 1996, in Cookeville General Hospital.

The son of the late James A. and Lou Etta Phillips, he was born June 11, 1919, in Baxter.

Mr. Phillips was retired from Ford Motor Company in Cincinnati, OH, where he had been employed in management for 35 years. He was a member of the Church of Christ.

His family includes his wife, Louise Holladay Phillips of Cookeville; one daughter and son-in-law, Pat and Dick Radcliffe; one brother, Travis Phillips of Lebanon; one sister, Virginia Maynard of Baxter; three sisters-in-law, Mae and Margaret Phillips, both of Baxter, and Lena Phillips of Donelson, and three grandsons, Brian, Chad and Scott, all of Cincinnati, OH.

In addition to his parents, he was preceded in death by four brothers, Alton, Thurston, Mack and Louie Phillips.

Pallbearers will be Dick and Chad Radcliffe, Harold Holladay, Jim Newsom, Rolf Wemhoener and Verble Carrington.

The family will receive friends at the funeral home from 6-9 p.m. Thursday.

Pastor Kenneth Vaughn and Brother Roger Cooper will officiate at the services.

Joanna (Nichols) Phillips Obt.
b. 12 June 1911, Putnam Co., TN – d. 26 December 1991, Lebanon, Wilson Co., TN, md on the 11th of May 1933, Putnam Co., TN to **James Malcolm Phillips**, b. 18 March 1902 – d. 14 October 1974 s/o

James Allen Phillips (1868-1927) & **Martha Louetta Johnson** (1878-1959). Joanna (Nichols) Phillips, d/o **Joseph Petway Nichols** (1888-1941) & **Goldie Myrtle Jared** (1890-1975).
*See James Malcolm Phillips buried in Odd Fellows Cemetery.

(**Source**: Tennessee State Marriage record, Putnam Co., TN, pg. 62: J. M. Phillips married 11 May 1933, Putnam Co., TN, age 30, address: Baxter, TN to Joanna Nichols, age 21, address: Baxter, TN, name of parent, guardian or next of kin of female: Joe Nichols, Baxter, TN).

LEBANON – Funeral services for Joanna Nichols Phillips of Lebanon, formerly of Baxter and Cookeville, were held on Saturday, December 28, at Partlow-Atwood Funeral Home. Burial followed in Odd Fellows Cemetery at Baxter.

Mrs. Phillips died suddenly in her home on Thursday, December 26, 1991.

Mrs. Phillips was the daughter of the late Joe and Goldie Jared Nichols. Her husband was the late James Malcolm Phillips.

Valedictorian of both her high school and college classes, she was a graduate of Baxter Seminary and received her Bachelor's degree from Tennessee Tech in 1932 and her Master's from the University of Tennessee in Knoxville in 1954.

Mrs. Phillips taught elementary school in Baxter from 1932-1955 and was a supervising teacher at Tennessee Tech's Training School from 1955-1962. She was supervisor of instruction in the Lebanon city school system from 1962-1976 when she retired.

She was a member of Delta Kappa Gamma, the National honor Society, Kappa Delta Pi and the Retired Teacher Association. She was a former member of the AAUW, NEA, TEA, and ACEI and was listed among 'Who's Who in American Education.' She was an active member of College Street Church of Christ.

Her family includes a son, Joe Mack Phillips of Plantation, FL; a daughter, Hilda Virginia "Jenny" Settle of Nashville; three granddaughters, three grandsons and one great granddaughter; and a sister, Hilda Nichols Smith of Fayetteville, TN.

Brother T. Pierce Brown and Larry Locke officiated at the services.

Memorial donations may be made to Baxter Seminary Scholarship Fund, c/o Sue Neal, Citizens Bank, Baxter, TN; or to the Lebanon-Wilson County Library.

Herald-Citizen, Cookeville, TN: 5 January 1992

Josephine "Josie" Margaret (Maddux) Phillips Obt.
b. 29 July 1910, Putnam Co., TN – d. 20 April 2005, Putnam Co., TN, md on the 17th of August 1927, Putnam Co., TN to **Alton Alexander Phillips**, b. 18 August 1904 – d. 14 February 1934, s/o J**ames Allen Phillips** (1868-1927) & **Martha Louetta "Etta" Johnson** (1878-1959). Josie Margaret (Maddux) Phillips, **George Henry Maddux & Verda Pedigo Maddux**.
*See Alton Alexander Phillips Obt.
*See Evelyn Royce (Phillips) Massa Obt.

(**Source**: Tennessee State Marriage record, Putnam Co., TN, pg. 406, #4429: Alton Phillips married 17 April 1927, Putnam Co., TN to Josie Margaret Maddux).

BAXTER -- Funeral services for Josie Margaret Phillips, 94, of Baxter will be held at 2 p.m. on Friday, April 22, in the chapel of Baxter Funeral Home. Burial will follow in Odd Fellow Cemetery.

The family will receive friends at the funeral home today, April 21, from 5-8 p.m., and on Friday, from 7 a.m. until time of services.

Mrs. Phillips died Wednesday, April 20, 2005, at NHC Healthcare.

She was born July 29, 1910, in Putnam County to the late George Henry and Verda Pedigo Maddux.

Mrs. Phillips was a retired sales clerk at McAdoos Clothing Store and a member of Baxter Church of Christ.

Her family includes a sister, Reba Bain of Baxter; two grandchildren, Marcia and spouse, Dennis Lowe and Mark Massa; and two great-grandchildren, Cheryl and Catherine Lowe.

In addition to her parents, she was preceded in death by her husband, Alton Alexander Phillips; a daughter and son-in-law, Evelyn and Kenneth Massa; and a brother, Silas Maddux.

Bro. Glenn Ramsey will officiate at the services.

Published April 21, 2005 10:24 AM CDT: Herald Citizen Newspaper, Cookeville TN

June Lee Phillips
b. 13 May 1929 – d. 13 May 1929, d/o **Thomas Thurston Phillips** (1899-1976) & **Anna Mae Sadler** (1902-2000).
*See Thomas Thurston Phillips buried in Odd Fellows Cemetery.
*See Anna Mae (Sadler) Phillips Obt.

Thomas Thurston Phillips
b. 6 October 1899, Putnam Co., TN – d. 21 July 1976, md on the 25th of January 1924, Putnam Co., TN to to **Anna Mae (Sadler) Phillips**, b. 15 May 1902, Putnam Co., TN – d. 29 October 2000, Baxter, Putnam Co., TN, d/o **James L. Sadler** (1873-1963) & **Lovie Jane McBroom** (1876-1955). Thomas Thurston Phillips, s/o **James Allen Phillips** (1868-1927) & **Martha Louetta Johnson** (1878-1959).
*See Anna Mae (Sadler) Phillips Obt.
*See James Allen Phillips buried in Odd Fellows Cemetery.
*See Jess Denton Phillips buried in Odd Fellows Cemetery.

(**Source**: Tennessee State Marriage record, Putnam Co., TN, pg. 214, #2118: Thurston Phillips married 24 January 1924, Putnam Co., TN to Miss Anna Mae Sadler).

Janie Sue (Holland) Philo Obt.
b. 27 January 1934, Coffeeville, MS – d. 25 March 2014, Cookeville, Putnam Co., TN, md on the 25th of September 1954 to Robert Albert Philo, b. 5 October 1931, Burlington, MI – d. 16 April 2008, Dodson Branch, TN, s/o **Allen Newell Philo** (1887-1975) & **Edith Eulalia** (1895-1950), both buried in new Burlington Cemetery, Burlington, Calhoun Co., MI. Janie Sue (Holland) Philo, d/o **Melvin Holland** & **Myrtle Roberts**.
*See Robert Albert Philo Obt.

COOKEVILLE — Graveside services for Janie Sue (Holland) Philo, 80, of Cookeville, will be held at 10 a.m. on Tuesday, March 25, at Odd Fellows Cemetery.

The family will receive friends from 5-8 p.m. today, Monday, March 24, at Presley Funeral Home in Cookeville.

Mrs. Philo passed away on Saturday morning, March 22, 2014, at Life House Residential Hospice in Cookeville.

She was born Jan. 27, 1934, in Coffeeville, Miss., to the late Melvin Holland and Myrtle Roberts Holland Meridith.

Mrs. Philo was a homemaker, loving mother, grandmother and great-grandmother. She was a former DeMolay Mom and member of the Hesperia, California, Kiwanis Club.

Mrs. Philo is survived by her daughter, Linda Fisk and her husband David of Cookeville; three grandchildren, Katie Gollannek of East Grand Rapids, Mich., Jeremy Fisk and wife Kristi currently stationed at Aviano Air Base, Italy, and Kristin Norrod of Cookeville; and six great-grandchildren, Odin Gollannek, Willem Gollannek, Bryson Fisk, Kyra Fisk, Jaycee Fisk and Dominick Norrod.

In addition to her parents, she was preceded in death by her husband, Robert Philo; two sisters, Margie Louise Bland and Helen Francis Holland; and two brothers, Donald (Doye) Holland and Melvin Ray Holland.

Pallbearers will be family and friends.

Bro. Tommy Benson will officiate at the services.

You may share your thoughts or send condolences to the family by visiting www.presleyfuneralhome.com.

Professional services provided by Presley Funeral Home in Cookeville, (931) 528-1044.

Herald Citizen Newspaper, Cookeville TN: 24 March 2014

Robert Albert Philo Obt.
b. 5 October 1931, Burlington, MI – d. 16 April 2008, Dodson Branch, TN, md on the 25th of September 1954 to **Janie Sue (Holland) Philo**, b. 27 January 1934, Coffeeville, MS – d. 25 March 2014, Cookeville, Putnam Co., TN, d/o **Melvin Holland** & **Myrtle Roberts**. Robert A. Philo, s/o **Allen Newell Philo** (1887-1975) & **Edith Eulalia** (1895-1950), both buried in new Burlington Cemetery, Burlington, Calhoun Co., MI.
*See Janie Sue (Holland) Philo Obt.

COOKEVILLE -- Funeral services for Robert A. Philo, 76, of the Dodson Branch Community, will be held Saturday, April 19, at 2 p.m. from the chapel of Dyer Funeral Home.

Burial will be in Oddfellow Cemetery.

Family will receive friends Friday, April 18, from 3-9 p.m. at the funeral home.

Mr. Philo died Wednesday, April 16, 2008, after a brief illness.

He was born Oct. 5, 1931, in Burlington, Mich., to the late Allen Newell and Edith Eulalia Philo.

His family includes his wife of 53 years, Janie Sue Holland Philo; a daughter and son-in-law, Linda and David Fisk of Cookeville; three grandchildren and their spouses, Katie Gollannek and husband Eric, T Sgt. Jeremy Fisk and wife S Sgt. Kristi, and Kristin Norrod; and six great-grandchildren, Bryson, Kyra and Jaycee Fisk, Odin and Willem Gollannek and Dominick Norrod.

Mr. Philo retired from the Carpenter's Union in 1986 and delivered Meals on Wheels for the past two years for UCHRA. He was Past Master of Cookeville Lodge and Past Commander of Cumberland Commandery. He was a member of the Scottish Rite Bodies of Chattanooga where he served as a member of the 3rd Degree Team. Mr. Philo was a member of the Crossville Masonic Bodies, where he filled many seats. He was a member of Al Menah Shrine temple, where he worked as a roadrunner. He was past Chapter DAD

and Chairman of Cookeville Demolay. Mr. Philo was also Past Royal Patron of the Order of the Amaranth and a member of the Tall Cedars of Lebanon. He received the distinguished service award for service to Kiwanis in California. He also received K.C.C.H. from the Scottish Rite and K.Y.C.H. from the York Rite, the Cross of Honor and the Legion of Honor from Demolay.

Dickie Johnson will officiate the services.

Thursday, Apr 17, 2008: Herald Citizen Newspaper, Cookeville TN

Joe H. Philpot Obt.
b. 1906, Jackson Co., TN – d. 23 June 1983, Cookeville Putnam Co., TN, md 2nd on the 28th of December 1940, Putnam Co., TN to **Callie (Roberson) Harville Philpot**, b. 1898 – d. 1974. Callie md 1st **Billy F. Harville**, b. 1870 – d. 1936. Billy, Callie & Joe all share the same tombstone. Joe H. Philpot, s/o **Bud Philpot** & **Lou Denson**.
*See Grace Margaret (Philpot) Baldwin Obt.
*See Weldon W. "Skip" Harville Obt.
*See Billy F. Harville buried in Odd Fellows Cemetery.

(**Source**: Tennessee State Marriage record, Putnam Co., TN, pg. 474: Joe H. Philpot married 28 December 1940, Putnam Co. TN, age 31, address: Double Springs, Putnam Co., TN to Callie Harville, age 35, address: Baxter, TN, name of parent, guardian or next of kin of female: Mrs. ? Fredricks, sister, Baxter, TN).

BAXTER – Funeral services for Joe Philpot, 70, of Oak Street, Baxter, will be held at 2 p.m. Saturday in the chapel of Baxter Funeral Home. Burial will be in the Odd Fellows Cemetery.

Mr. Philpot, a native of Jackson County, was dead on arrival at Cookeville General Hospital Thursday, June 23, 1983. He was the son of the late Bud and Lou Denson Philpot; husband of the late Collie Harville Philpot; and was a retired city of Baxter employee.

His family includes a step-son, Weldon Harville, of Baxter; a sister, Grace Baldwin, of Cookeville, and a number of step-grandchildren, nieces and nephews.

Baxter Funeral Home is in charge of arrangements.

Blonnie Florence (Pippin) Neal Phy Obt.
b. 12 March 1910, Roberson Co., TN – d. 25 June 1988, Cookeville, Putnam Co., TN, md on the 22nd of November 1925, Putnam Co., TN to **Homer Virgil Neal**, b. 18 October 1899, Jakcson Co., TN – d. 1 October 1986, Sumner Co., TN, s/o **Garrett Sadler Neill** (1875-1957) & **Martha Frances Hamilton** (1878-1946). Homer Virgil Neal is buried in Gallatin City Cemetery, Gallatin, Sumner Co., TN. Homer V. Neal md also **Emma Dolly (Vaughn) Neal** (1896-1954). Children of Homer Virgil Neal & Blonnie Florence Pippin: Vergil L. Neal (1926-1994); Verble Martin Neal (1928-1976); Alice Frances Neal (1930-2018); Velma Mai "Ruth" Neal (1932-2000) & William Lee "Bill" Neal (1934-2009). Blonnie Florence (Pippin) Neal Phy, d/o **Henry Logan Cain Pippin** (1869-1916) & **Alice Maie McClellan** (1872-1954). **Blonnie Florence Pippin** also md on the 4th of November 1960, Putnam Co., TN to **Barney Lee Madewell**, b. 31 March 1894 – d. 26 September 1965, s/o **James Madewell (**1856-1927) & **Arkansas Robinson** (1858-1938). Barney Lee Madewell is buried in the Rocky Point Missionary Baptist Church Cemetery, Putnam Co., TN. (Delayed Birth Certificate for Blonnie Florence Pippin states she was born 12 March 1909, Roberson Co., TN supported by the family Bible kept by her mother).
'At Rest'
*See Alice Frances (Neal/Butler) DeChene Obt. buried in Algood Cemetery, Putnam Co., TN.
*See William L. Neal buried in Crest Lawn Cemetery, Putnam Co., TN.
*See Henry Logan Cain Pippin buried in Odd Fellows Cemetery.

(**Source**: Tennessee State Marriage record, Putnam Co., TN, pg. 320: Homer Neal married 22 November 1925, Putnam Co., TN to Miss Blonie Pippin).

(**Source**: Tennessee State Marriage record, Putnam Co., TN, pg. 556 – Anthony Jammitt married 28 June 1938, Putnam Co., TN, age 37, address: Detroit, MI to Blonnie Pippin, age 28, address; Cookeville, Putnam Co., TN. Name of parent, guardian or next of kin of female: Alice Pippin, Cookeville, TN).

(**Source**: Tennessee State Marriage record, Putnam Co., TN, pg. 375 – Defoe Burgess married 19 August 1946, Putnam Co., TN, age 34, address: Cookeville, TN, Rt. 1 to Blonnie Pippin, age 30, address; Cookeville, TN. Name of parent, guardian or next of kin of female: Mrs. Laura Pippin).

(**Source**: Tennessee State Marriage record, Putnam Co., TN, pg. 18: Barney Lee Madewell married 4 November 1960, Putnam Co., TN, age 66, b. 31 March 1894, address: Cookeville, TN to Blonnie Florience Pippin, age 50, b. 12 March 1910, address: Cookeville, TN. Name of parent, guardian or next of kin of female: Alice Pippin (deceased).

(**Source**: California Marriage Index, 1960-1985 – John Stern married 23 April 1970, age 69 to Blonnie F. Pippin, age 61).

ALGOOD – Funeral services for Blonnie Pippin Phy, 78, of Algood will be held tomorrow (June 27) at 1 p.m. in the chapel of Dyer funeral Home. Burial will be in Odd Fellows Cemetery.

Mrs. Phy died Saturday (June 25) in Cookeville General Hospital.

Born March 12, 1910, in Jackson County, she was the daughter of the late Cain and Alice McCellan Pippin.

Mrs. Phy was a homemaker and a member of the Church of Christ.

Her family includes two sons, Virgil Lewis Neal of Grodonsville and William L. "Bill" Neal of Cookeville; three daughters, Velma Mai Ruth Baggot, of Brownsville, Frances DeCheyne of West Memphis Arkansas and Linda Fay Burge of Pinconning, Michigan; one niece, Stella Clemons; one nephew, Bill Dyer; and several other nieces and nephews, 29 grandchildren and 33 great-grandchildren.

Mrs. Phy was preceded in death by a son, Verble Martin Neal.

Bro. Jack Reed will officiate at the services.

Henry Logan Cain Pippin
b. 8 November 1869, Jackson Co., TN – d. 28 May 1916, Robertson Co., TN, md **Alice Maie (McClellan) Pippin**, b. 2 October 1872, Jackson Co., TN – d. 16 January 1954, Putnam Co., TN. Henry Logan Cain Pippin, s/o **James Knox Polk Pippin** (1845-1899) & **Polly Lenora America Jackson** (1850-1918), both buried in Woodall Cemetery, Gainesboro, Jackson Co., TN.
'Faithful to her trust even unto death'
*See Lora Alice (Pippin) Henley Obt.
*See Jessie Allen Pippin buried in Odd Fellows Cemetery.
*See Silas Manassia Milton Pippin buried in Odd Fellows Cemetery.

Jessie Allen Pippin
b. 5 November 1905, TN – d. 7 December 1967, s/o **Henry Logan Cain Pippin** (1869-1916) & **Alice Maie McClellan** (1872-1954).
'He is not dead, but sleepeth'
*See Henry Logan Cain Pippin buried in Odd Fellows Cemetery.

Silas Manassia Milton Pippin
b. 25 July 1893, Robertson, TN – d. 2 January 1956, Putnam Co., TN, (Tenn Horseshoer 359 Inf WWI), md on the 5th of June 1948, Putnam Co., TN to **Bertha Lee (Loftis) Edmonds Pippin Cannon Haney**, b. 9 February 1914, Jackson Co., TN – d. 17 June 1999, Cookeville, Putnam Co., TN, d/o **John Thomas Loftis** (1886-1928) & **Diana Carolyn Howell** (May 1891-1947). Bertha Lee (Loftis) Edmonds Pippin

Cannon Haney md **Elvin Haney**, (1904 -1997). Bertha Lee (Loftis) Edmonds Pippin Cannon Haney md also to **Kelly Damon Cannon** (1899-1967). Silas Manassia Milton Pippin, s/o **Henry Logan Cain Pippin** (1869-1916) & **Alice Maie McClellan** (1872-1954). Bertha Lee (Loftis) Edmonds Pippin Cannon Haney md **Floyd Talmage Edmonds** (1902-1982). Bertha Lee (Loftis) Edmonds Pippin Cannon Haney md **Elvin Haney** (1904-1997). Bertha is buried along side Elvin Haney in Cookeville City Cemetery.
*See James Randall Loftis buried in Odd Fellows Cemetery.
*See Henry Logan Cain Pippin buried in Odd Fellows Cemetery.
*See Bertha Lee (Loftis) Edmonds Pippin Cannon Haney buried in Cookeville City Cemetery.

(**Source**: Tennessee State Marriage record, Putnam Co., TN, pg. 252 – Silas M. Pippin married 5 June 1948, Putnam Co., TN, age 54, b. 25 July 1893, address: Baxter, TN to Bertha Edmonds, age 35, b. 9 February 1914, address: Baxter, TN. Name of parent, guardian or next of kin of female: John Loftis, deceased).

(William C. Howell, b. 27 January 1847, TN – d. 26 June 1909, md Martha (Brown) Howell, b. 23 May 1857, TN – d. 24 November 1902, both buried in the Salem Cemetery, Jackson Co., TN. They were the parents of Diana Carolyn (Howell) Loftis who md John Thomas Loftis).

Silas Manassia Pippin & Bertha (Loftis) Edmonds Pippin Haney

William T. Powell
b. 1845, TN – d. 1930, md **Mary J. (unknown) Powell**, b. 1851, TN – d. 1930. (William T. Powell, Mary J. Powell & Martha Davis (1857-1913) are all on the same marker).

(1920 census 18th Civil Dist., Putnam Co., TN: Dwl: 45 – **William Powell** is head of household, 75 yrs. old, TN md to **Marry J.**, 67 yrs. old, TN).

(1930 census 18th Civil Dist., Putnam Co., TN: Dwl: 86 - **W. T. Powell** is head of household, 85 yrs. old, TN, md to **Mary J. Powell**, 78 yrs. old, TN).

Amanda (Brassell) Cox Prentice
b. 19 February 1856, TN - d. 24 May 1934, md 1st **Nathan Montgomery Cox**, b. 17 April 1845, Jackson Co., TN – d. 21 September 1919, Putnam Co., TN; md 2nd on the 9th of January 1922, Putnam Co., TN to **James "Jim" Prentice**, b. July 1853, TN – d. 3 August 1933. Amanda (Brassell) Cox Prentice, d/o **Egbert H. & Mary Brassell**. **Nathan Montgomery Cox**, s/o **Nathaniel M. Cox** & **Eliza S. Cason**. James "Jim" Prentice, s/o **Robert Prentice** & **Elizabeth (probably) Kirkland**. James "Jim" Prentice md 1st **Marbeth "Martha" Arebelle Wallace**, b. October 1852, TN – d. 6 December 1919, d/o **Joseph Josiah "Joe" Wallace** & **Jane/Besty Nolan Coffee**. Marbeth "Martha" Arebelle Wallace died after 49 yrs. md to James Prentice. She is buried in (DC states Silver Point Cemetery) - Wallace-Anderson Cemetery, Putnam Co., TN.
*See Marbeth "Martha" Arebelle (Wallace) Prentice buried in Wallace-Anderson Cemetery, Putnam Co., TN.

(**Source**: Tennessee State Marriage record, Putnam Co., TN, pg. 81, #2586: James Prentice married 9 January 1922, Putnam Co., TN to Mrs. Amanda Cox. By whom married: R. H. Askew).

Funeral services were held for Mrs Amanda Braswell Prentice, 76, who died Thursday at the home of her brother, Samuel "Buck" Braswell, Friday afternoon with burial at Odd Fellows cemetery.

Surviving are her brother, Samuel and 4 step-children. Her first marriage was to Nathan M Cox, a Confederate soldier and uncle of James M Cox of Cookeville. Following his death, she married James Prentice who preceded her to the grave 8 months ago. She was a member of the Methodist Episcopal church.

Putnam County Herald May 31, 1934

N. M. Cox Passes Away** -- Nathan M. Cox died at his home in Baxter last Sunday afternoon, after a brief illness, and was laid to rest in the Baxter cemetery on Monday evening. Mr. Cox was about 74 years old and served in the Confederate Army, He was an uncle of Jas. N. Cox of this city. He is survived by his wife, they having no children. *Putnam County Herald,** Cookeville TN.

(1900 census 8th Civil Dist., Putnam Co., TN: Dwl: 41 – N**athan Cox** is head of household, 55 yrs. old, b. April 1845, TN, occupation: farmer, md 16 yrs. to **Amanda**, 42 yrs. old, b. February 1854, TN, no children. Also living in the household: Mary Brassell, mother-in-law, 76 yrs. old, b. December 1823, TN, widow, 10 children born, 6 children living).

(1910 census 16th Civil Dist., Putnam Co., TN: Dwl: 37 – **Nathan M. Cox**, is head of household, 64, yrs. old, TN (father b. in KY, mother, VA), occupation: Lawyer General Practice, md 25 yrs. to **Amanda B. Cox**, 52 yrs. old, TN, no children, (father b. in NC, mother TN), occupation: Merchant, General Store. Also living in the household: May Jones, hired girl, 10 yrs. old, TN, servant private family).

(1920 census 20th Civil Dist., Putnam Co., TN: Dwl: 210 – **Amanda B. Cox** is head of household, 61 yrs. old, TN, widow. Also living in the household: Owinal Lee, nephew, 11 yrs. old, TN).

(1930 census 20th Civil Dist., Buffalo Valley Rd., Putnam Co., TN: Dwl: 21 - **James Prentice** is head of household, 78 yrs. old, TN, (19 yrs. old 1st marriage), occupation: Merchant Retail Dry Goods, md to **Amanda Prentice**, 72 yrs. old, TN, (25 yrs. old 1st marriage)

James "Jim" Prentice

b. July 1853, TN – d. 3 August 1933, Putnam Co., TN, md 1st **Martha Arabell Wallace** (1853-1919) – md 2nd on the 9th of January 1922, Putnam Co., TN to **Amanda (Brassell) Cox Prentice**, b. 19 February 1856, TN – d. 24 May 1934, d/o **Egbert H. & Mary Brassell**. Amanda md 1st **Nathan Montgomery Cox** (1845-1919). Marbeth "Martha" Arebelle Wallace died after 49 yrs. md to James Prentice. She is buried in (DC states Silver Point Cemetery) - Wallace-Anderson Cemetery, Putnam Co., TN.

*See Amanda (Brassell) Cox Prentice buried in Odd Fellows Cemetery.

(**Source**: Tennessee State Marriage record, Putnam Co., TN, pg. 81, #2586: James Prentice married 9 January 1922, Putnam Co., TN to Mrs. Amanda Cox. By whom married: R. H. Askew).

(1910 census 13th Civil Dist., Putnam Co., TN: Dwl: 70 - **James Prentice** is head of household, 56 yrs. old, TN, Mi, md 40 yrs. to **Martha A.**, 57 yrs. old, TN, 13 children born, 8 children living. Children: Martha S., 22 yrs. old; Martin B., 18 yrs.old; Lonie D., 16 yrs. old; & Ermy M., 12 yrs. old. All born in TN. Also living in the household: Harvie Hamilton, grandson, 22 yrs. old, TN & Ople Pickett, granddaughter, 12 yrs. old, TN).

(1920 census 8th Civil Dist., Putnam Co., TN: Dwl: 233 - **James Prentice** is head of household, 67 yrs. old, TN, occupation: Miller, Water Mill), widow. Children: Lonie, 26 yrs. old, TN, widow, TN. Also living in the household: Bettie Hamilton, dau. 47 yrs. old, TN, widow; Martha Hamilton, granddaughter, 12 yrs. old, TN & Jessie Hamilton, gradddaugther, 7 yrs. old, TN).

(1930 census 20th Civil Dist., Buffalo Valley Rd., Putnam Co., TN: Dwl: 21 – **James Prentice** is head of household, 78 yrs. old, TN (19 yrs. old 1st marriage) md to **Amanda**, 72 yrs. old, TN (25 yrs. old 1st marriage.

Aubrey Maurice Presley
b. 21 October 1933, md on the 16th of March 1957, Putnam Co., TN to **Helen Joyce (Dyer) Presley**, b. 10 October 1940, Detroit, Wayne Co., MI – d. 9 December 2020, Cookeville, Putnam Co., TN, d/o **Solon Fred Dyer** (1914-1991) & **Lania "Lena" Brewington** (1913-1996).
*See Brenda Karen Presley Obt.
*See Helen Joyce (Dyer) Presley Obt.
*See Virginia Lee (Dyer) Sledge Obt.

(**Source**: Tennessee State Marriage record, Putnam Co., TN, pg. – Aubrey Maurice Presley married 16 March 1957, Putnam Co., TN, age 23, b. 21 Ocrober 1933, address: Rt. 1, Baxter, TN to Helen Joyce Dyer, age 16, b. 10 October 1940, address: Box 7, Baxter, TN. Name of parent, guardian or next of kin of female: Lena Dyer, mother, Box 7, Baxter, TN).

Brenda Karen Presley Obt.
b. 2 October 1958 – d. 2 October 1958, d/o **Aubrey Maurice Presley** & **Helen Joyce Dyer** (1940-2020).
*See Aubrey Maurice Presley

Graveside services for Brenda Karen Presely, infant daughter of Maurice and Helen Dyer Presley, 526 Chestnut street, were held at Odd Fellows cemetery in Baxter last Friday.

The paternal grandparents are Mr. and Mrs. Calvin Presley and the maternal grandparents are Mr. and Mrs. Solon Dyer, all of Baxter.

The Citizen, Cookeville, TN: Wednesday, 8 October 1958

Helen Joyce (Dyer) Presley Obt.
b. 10 October 1940, Detroit, Wayne Co., MI – d. 9 December 2020, Cookeville, Putnam Co., TN, md on the 16th of March 1957, Putnam Co., TN to **Aubrey Maurice Presley**, b. 21 October 1933. Helen Joyce (Dyer) Presley, d/o **Solon Fred Dyer** (1914-1991) & **Lania "Lena" Brewington** (1913-1996).
*See Solon Fred Dyer Obt.
*See Aubrey Maurice Presley
*See Helen Joyce (Dyer) Presley Obt.

(**Source**: Tennessee State Marriage record, Putnam Co., TN, pg. – Aubrey Maurice Presley married 16 March 1957, Putnam Co., TN, age 23, b. 21 Ocrober 1933, address: Rt. 1, Baxter, TN to Helen Joyce Dyer, age 16, b. 10 October 1940, address: Box 7, Baxter, TN. Name of parent, guardian or next of kin of female: Lena Dyer, mother, Box 7, Baxter, TN).

Helen Joyce Presley, age 80 of Cookeville passed from this life Wednesday, December 9, 2020 at Cookeville Regional Medical Center. She was born Thursday, October 10, 1940 in Detroit, Michigan. She was the daughter of the late Solon and Lena (Brewington) Dyer.

Helen was a loving Mother, Grandmother, Great Grandmother, and friend to all who knew her. She was a long time member of Eastwood Baptist Church and now a member of Livingston First Baptist Church. She loved her family, church and most of all the Lord. She enjoyed traveling, cooking, and was very good at the cooking part. She was her husband's best buddy and partner. The longer they lived together the closer they got. She also loved her Granddog, Chewie.

She is survived by her husband of 63 years: Aubrey Maurice Presley of Cookeville; sons: Jerry Presley and fiancé Tonya Wyatt of Canton, NC and Kevin Presley and girlfriend Debbie Farley of Algood; grandchildren: Jesse Presley, Megan (Daniel) Arrington, Matthew (Emilie) Presley, Cole

(Courtney) Presley, and Jordan Presley; great grandchildren: Shelby Arrington, Charlotte Arrington, Isaac Presley, and Hallie Presley; and a host of nieces and nephews.

In addition to her parents, she was preceded in death by Infant daughter: Brenda Karen Presley and a sister: Virginia Sledge.

Funeral services for Helen were held Friday, December 11, 2020 beginning from the chapel of Presley Funeral Home with the Bro. Nolan Cantrell and Harold Smith officiating. Interment followed at Odd Fellows Cemetery in Baxter.

Herald-Citizen, Cookeville, TN: 10 December 2020

Infant Presley
b. -----, Putnam Co., TN
d. 12 Jul 1933
Father: John Claudie Presley, Putnam Co., TN
Mother: Ruby Lee Harness, Jackson Co., TN
Odd Fellows Cemetery, Putnam Co., TN
#14796, Putnam Co., TN

James Ivan Presley
b. 12 March 1929, Putnam Co., TN – d. 13 March 1929, Putnam Co., TN. James Ivan Presley, s/o **John Claudie Presley** (1905-1966) & **Ruby L. Harness** (1911-1987).
'A little time on earth he spent, Till God for him his angel sent'
*See John Claudie Presley buried in Odd Fellows Cemetery.

James Ivan Presley
b. 12 March 1929, Putnam Co., TN
d. 13 March 1929
Father: John Claudie Presley, TN
Mother: Ruby Harness, TN
Odd Fellows, Putnam Co., TN
DC#8810, Putnam Co., TN

John Claudie Presley Obt.
b. 16 June 1905, Putnam Co., TN – d. 20 July 1966, Detroit, Wayne Co., MI, md on the 24th of August 1925, Putnam Co., TN to **Ruby Lee (Harness) Presley**, b. 6 May 1911 – d. 18 May 1987. John Claude Presley, s/o **Robert Cevander Presley** (1882-1943) & **Nancy Della Bryant** (1886-1959).
*See Robert Cevander Presley Obt.
*See Willie T. Presley Obt.
*See James Ivon Presley buried in Odd Fellows Cemetery.

(**Source**: Tennessee State Marriage record, Putnam Co., TN, pg. 309, #3089: Claudie C. Presley married 24 August 1925, Putnam Co., TN to Miss Rubie Harness. By whom married: J. W. Judd, Justice of the Peace).

Funeral services for John Claudie Presley, 61, were held at the chapel of Hooper & Huddleston Funeral Home on Sunday at 1:30 p.m. with the Rev. Lee Lacy officiating.

Mr. Presley died in Detroit, MI on Tuesday, July 19 following an extended illness. He was a native of Putnam County the son of the late Robert and Della Bryant Presley.

Survivors include his wife Mrs. Ruby Harnes Presley of Detroit; 3 daughters, Mrs. Anita Frederick of Dallas, TX, Mrs. Reba Bowman and Mrs. Wanda Handorff of Detroit, MI; 5 grandchildren 3 sisters, Mrs. Hattie Reels of Baxter, Mrs. Lillie Anderson and Mrs. Rednth Beardsley of Warren, MI.

Burial was in Odd Fellows.

The Citizen, Cookeville, TN: 26 July 1966.

(1910 census 17th Civil Dist., Putnam Co., TN: Dwl: 114 – **Robert C. Presley** is head of household, 27 yrs. old, TN md 7 yrs. to **Deller**, 23 yrs. old, TN, 4 children born, 3 children living. Children: J**ohn C.**, 4 yrs. old; Willie T., 2 yrs. old & Hattie E. Presley, 4/12 yrs. old. All born in TN).

Fannie (Gentry) Presley Obt.
b. 22 November 1889, TN - d. 13 April 1976, Cookeville, Putnam Co., TN, md on the 23rd of August 1912, Putnam Co., TN to **Oscar W. Presley**, b. 12 April 1888, Putnam Co., TN – d. 20 April 1953, Cookeville, Putnam Co., TN, s/o **Silas Presley** & **Ella Frances Gentry**. Fannie G. (Gentry) Presley, d/o **Bolivar Gentry** & **Ellen Frances Gibson**.
'Each Duty Done They Rest in Peace'
*See Hilary Bill Marlow Obt.
*See Oscar W. Presley Obt.

(**Source**: Tennessee State Marriage record, Putnam Co., TN, pg. 118, #469: Oscar Presley married 23 August 1912 to Miss Fannie Gentry. By whom married: V. C. Vaughn, Justice of the Peace).

COOKEVILLE - Funeral services for Mrs. Fannie G. Presley, 86, will be conducted from the Baxter Methodist Church Thursday April 15 at 2:00 with Rev. Roy Cross and Rev. Terry Miller officiating.

Mrs. Presley died April 13 in Cookeville General Hospital. She was a native of Tennessee, the daughter of the late Bolivar and Ellen Frances Gibson Gentry and the widow of the late Oscar Presley.

Survivors include a son, Bob Presley of Cookeville; a daughter, Mrs. Charles Seagraff, Nashville; a sister Mrs. Jeff Majors, Hartsville; 2 granddaughters, Mrs. Dianne Presley Richmond, Frankford, Germany, and Mrs. Ellen S. Miller, Germany; 2 grandsons, Gary Marlow, Cookeville, David Marlow, Baxter; and a great grandson, Paul Miller, Germany.

Burial will be in Odd Fellows Cemetery.

Active pallbearers will be Jim Majors, Bill Marlow, Ray Presley, Charles Presley, Benie Watts, Walter Woodward, Landon Bruce and Solon Dyer.

The body will lie in state at the church from 1-2 Thursday, prior to the funeral. Hooper-Huddleston Funeral Home.

Herald-Citizen, Cookeville, TN: 14 April 1976.

Nell Dean Presley
b. 12 July 1933 – d. 13 July 1933.

Oscar Winfred Presley Obt.
b. 12 April 1888, Putnam Co., TN – d. 20 April 1953, Cookeville, Putnam Co., TN, md on the 23rd of August 1912, Putnam Co., TN to **Fannie (Gentry) Presley**, b. 22 November 1889, TN - d. 13 April 1976, Cookeville, Putnam Co., TN, d/o **Bolivar Gentry** & **Ellen Frances Gibson**. Oscar Winfred Presley, s/o **Silas Presley** & **Ella Frances Gentry**.
'Each Duty Done They Rest in Peace'
*See Hilary Bill Marlow Obt.
*See Fannie G. (Gentry) Presley Obt.
*See Ralph G. Presley buried in Odd Fellows Cemetery.

(**Source**: Tennessee State Marriage record, Putnam Co., TN, pg. 118, #469: Oscar Presley married 23 August 1912 to Miss Fannie Gentry. By whom married: V. C. Vaughn, Justice of the Peace).

Funeral services for Oscar Presley, 75, will be held Tuesday afternoon at Baxter Methodist Church with the Rev. James Hardy officiating. Mr. Presley, a Baxter carpenter, died in Cookeville General Hospital after a short illness.

The son of the late Silas and Ella Frances Gentry Presley, he was a native of Putnam County and a member of the Baptist Church.

Survivors include his widow, Mrs. Fannie Presley; 2 sons, Robert Presley, Cookeville, Ralph Presley, Stewart Air Force Base; 2 daughters, Mrs. Charles Seagraff, Nashville, Mrs. Bill Marlowe, Baxter; 5 brothers, W. J. and Ewin Presley, Monterey, Owen Presley, Chattanoogo, Cooper and Matt Presley, Van Dyke, MI; 2 sisters, Mrs. Sarah R. Bowen, Clarendon, AR, Mrs. Myrtle Putty, Bloomington Springs & 3 grandchildren.

Herald-Citizen, Cookeville, TN: 23 April 1953.

Pearl R. (McReynolds) Presley Obt.
b. 17 July 1904, Putnam Co., TN – d. 26 March 1979, Putnam Co., TN md on the 14th September 1924, Putnam Co., TN to **Willie T. Presley**, b. 5 August 1907, Putnam Co., TN – d. 10 November 1982, Putnam Co., TN, s/o **Robert Cevander Presley** (1882-1943) & **Nancy Della Byrant** (1886-1959). Pearl R. (McReynolds) Presley, d/o **William Henderson McReynolds** (1870-1940) & **Della Fields** (1874-1939), both buried in McReynolds Cemetery, Putnam Co., TN.
*See Everett A. McReynolds buried in Odd Fellows Cemetery.
*See Willie T. Presley Obt.

(**Source**: Tennessee State Marriage record, Putnam Co., TN, pg. 251, #2060: Willie Presley married 14 September 1924, Putnam Co., TN to Miss Pearl McReynolds. By whom married: B. F. McBroom, Justice of the Peace).

BAXTER – Funeral services for Pearl R. Presley, 74, will be held at 1 p.m. Wednesday, March 28 at the chapel of Baxter Funeral Home with Bros. Henry Roberson and Guy Farris officiating. She was dead on arrival at Cookeville General Hospital on March 26.

Burial will be in Odd Fellows Cemetery.

Mrs. Presley was a native of Putnam County, the daughter of Will and Della (Fields) McReynolds. She was a housewife.

She is survived by her husband, Willie Presley of Baxter; one son, Bill Presley of Baxter; three daughters, Mrs. Ina Thompson of Eulers, Tex., Mrs. Ogeal Neff of Lincoln Park, Mich., and Mrs. Barbara Duncan of Houston, Tex.; one brother, Sam McReynolds of Donelson, Tenn.; ten grandchildren; and four great-grandchildren.

Herald Citizen Newspaper, Cookeville TN: 27 March 1979

Ralph G. Presley
b. 21 October 1919 – d. 12 February 1956, (Tennessee Sgt. Co A 775 TD BN WWII), s/o **Oscar W. Presley** (1888-1953) & **Fannie Gentry** (1889-1976).
'How Desolate Our Home Bereft Of Thee'
*See Oscar W. Presley Obt.

Ralph G. Presley

Robert Cevander Presley Obt.
b. 23 November 1882, Putnam Co., TN – d. 27 September 1943, Putnam Co., TN, (Masonic emblem on headstone), md on the 14th of September 1902, Putnam Co., TN to **Nancy Della (Bryant) Presley**, b. 20 October 1886, TN – d. 1 July 1959, d/o **John** & **Margaret Bryant**. (Eastern Star emblem on headstone). DC#19880, Putnam Co., TN: Robert Cevander Presley, s/o **Thomas B. Presley**, Jackson Co., TN & **Eliza Stafford**, Jackson Co., TN. (picture on tombstone).
*See Alfred Beardsley buried in Odd Fellows Cemetery.
*See John Bryant buried in Odd Fellows Cemetery.
*See John Claude Presley Odd Fellows Cemetery.
*See Willie T. Presley Obt.

(**Source**: Tennessee State Marriage record, Putnam Co., TN, pg. 140, #8: Robert Presley married 14 September 1902, Putnam Co., TN to Della Bryant. By whom married: J. J. White, Justice of the Peace).

Funeral Services Held for Robert Presley, Wednesday:

Robert Presley, of the Baxter community, died suddenly at his home Sunday morning at 6:30 o'clock. He was an active member of the Cedar Hill Baptist Church, where funeral services were held Wednesday.

(Pictured: Robert Presley & his wife Nancy Della (Bryant) Presley).

He is survived by his wife, three sons, Claude and Will Presley, of Detroit, MI; Willard Presley, of Baxter; three daughters, Mrs. Redman Maddux, Detroit, Mrs. John Hills and Miss Lillie Mai Presley, of Baxter; two brothers, John L. Presley, Bloomington Springs; Sam Presley of Oklahoma; two sisters, Mrs. R. N. Apple, Flynn's Lick; Mrs. Burris Rodgers, Bloomington Springs; two half-brothers, Harvey Presley of Oklahoma, and Jim Presley, of Cookeville.

Putnam County Herald, Cookeville, TN: 30 September 1943

Robert Cevander Presley
b. 23 Nov 1882, Putnam Co., TN
d. 27 Sep 1943
Father: Thomas B. Presley, Jackson Co., TN
Mother: Eliza Stafford, Jackson Co., TN
Spouse: Nancy Dela Presley
Odd Fellow, Putnam Co., TN
DC #19880, Putnam Co., TN

(1900 census 10th Civil Dist., Putnam Co., TN: Dwl: 95 **John Bryant**, 37 yrs. old, b. March 1863, TN md 20 yrs. to **Martha**, 38 yrs. old, b. December 1861, TN, b. December 1861, TN, 4 children born, 4 children living. Children: Jessie, 19 yrs. old, b. April 1881, son, md to Almier, daughter-in-law, 16 yrs. old, b. August 1883; Charley, son, 15 yrs. old, b. April 1885; Lizzie, dau., 13 yrs. old, b. October 1886 & **Della Bryant**, blank. All born in TN).

(1910 census 17th Civil Dist., Putnam Co., TN: Dwl: 114 – **Robert C. Presley** is head of household, 27 yrs. old, TN md 7 yrs. to **Deller**, 23 yrs. old, TN, 4 children born, 3 children living. Children: John C., 4 yrs. old; Willie T., 2 yrs. old & Hattie E. Presley, 4/12 yrs. old. All born in TN).

(1920 census 20th Civil Dist., Putnam Co., TN: Dwl: 145 - **Robert C. Presley** is head of household, 36 yrs. old, TN, md to **Nancy D.**, 33 yrs. old, TN. Children: John H., 14 yrs. old; Willie T., 12 yrs. old; Hattie E., 10 yrs. old; Readeth E., 5 yrs. old & Willard B. Presley, 2 3/12 yrs. old. All born in TN).

(1930 census 10th Civil Dist., Putnam Co., TN: Dwl: 98 - **Robert Presley** is head of household, 47 yrs. old, TN, md to **Nancy**, 43 yrs. old, TN. Children: Edith, 15 yrs. old; Willard B., 12 yrs. old & Lillie M. Presley, 1 2/12 yrs. old. Also living in the household: **John Bryant, father-in-law**, 66 yrs. old & **Martha Bryant, mother-in-law**, 68 yrs. old. All born in TN).

Terry Dale Presley
b. 14 August 1965 – d. 16 August 1965.

Willie T. Presley Obt.
b. 5 August 1907, Putnam Co., TN – d. 10 November 1982, Putnam Co., TN, md on the 14th September 1924, Putnam Co., TN to **Pearl R. (McReynolds) Presley**, b. 17 July 1904, Putnam Co., TN – d. 26 March 1979, Putnam Co., TN, d/o **William H. McReynolds** (1870-1940) & **Della Fields** (1874-1939). Willie T. Presley, s/o **Robert Cevander Presley** (1882-1943) & **Nancy Della Bryant** (1886-1959).
*See Pearl R. (McReynolds) Presley Obt.
*See Robert Cevander Presley Obt.
*See John C. Presley buried in Odd Fellows Cemetery.

(**Source**: Tennessee State Marriage record, Putnam Co., TN, pg. 251, #2060: Willie Presley married 14 September 1924, Putnam Co., TN to Miss Pearl McReynolds. By whom married: B. F. McBroom, Justice of the Peace).

(SS Death Index: Name: **WILLIE PRESLEY** Birth: 05 Aug 1907-Death: Nov 1982 - Last Residence: (Baxter, Putnam Co., TN) -Last Benefit: (none specified) – SSN: 363-03-6604, MI)

BAXTER – Funeral services for Willie Presley, 75, of Route 3, Baxter, will be held at 10 a.m. Saturday at Baxter Funeral Home, with Bro. Henry Roberson officiating. Burial will be in Oddfellow Cemetery.

Mr. Presley, a native of Putnam County, died Wednesday, November 10, 1982, at his home. He was the son of the late Robert and Della Bryant Presley; husband of the late Pearl McReynolds Presley, and member of the Baptist Church. He was preceded in death by a son, Preston Eugene Presley.

Survivors include a son, Bill Presley of Baxter; three daughters, Mrs. Ina Thompson of Euless, TX, Mrs. Ogeal Neff of Lincoln Park, MI, and Mrs. Barbara Duncan of Houston, TX; a brother, Willard Presley of Algood; three sisters, Mrs. Hattie Mills orf Baxter, Mrs. Redith Berdsley of Algood and Mrs. Lillie Mae Anderson of MI.

(1910 census 17th Civil Dist., Putnam Co., TN: Dwl: 114 – **Robert C. Presley** is head of household, 27 yrs. old, TN md 7 yrs. to **Deller**, 23 yrs. old, TN, 4 children born, 3 children living. Children: John C., 4 yrs. old; **Willie T.**, 2 yrs. old & Hattie E. Presley, 4/12 yrs. old. All born in TN).

(1920 census 20th Civil Dist., Putnam Co., TN: Dwl: 145– **Robert C. Presley** is head of household, 36 yrs. old, TN md to Nancy D., 33 yrs. old, TN. Children: John, 14 yrs. old; **Willie T.**, 12 yrs. old; Hattie E., 10 yrs. old; Daughter, 5 yrs. old & Willard B. Presley, 2 3/12 yrs. old. All born in TN).

Sidney Solon Proffitt
b. 26 March 1873, TN – d. 19 September 1950, Putnam Co., TN, md **Matilda "Mattie" Woodard) Proffitt**, b. 13 September 1873, Smith Co., TN – d. 29 August 1938, Putnam Co., TN, d/o **James Woodard** & **Amanda Vance**. Sidney Solon Proffit, s/o **Lt. George C. Proffitt** (1835-1901) & **Martha Jane Slagle** (1840-1922), both buried in Bloomington Springs Cemetery, Bloomington Springs, Putnam Co., TN.
*See Matilda "Mattie" Woodard) Proffitt buried in Baxter Cemetery, Putnam Co., TN.
Tennessee US Death Records (1908-1965)

Name:	Sidney S Proffitt
Gender:	Male
Race:	White

Age:	77
Birth Date:	26 Mar 1873
Birth Place:	Putnam, USA
Death Date:	18 Sep 1950
Death Place:	Putnam, Tennessee, USA
Cause of Death	Unknown
Cemetery	Odd Fellows Cemetery
Father:	George Proffitt
Mother:	Martha Slogle
Certificate Number:	50-23069

Ulysses "Udes" S. Putty
b. 27 February 1876, TN – d. 1 December 1926, md on the 26th of February 1905, Putnam Co., TN to **Belle (Harvell) Putty**, Uldes S. Putty, s/o **Samuel Putty** & **Jemima Adaline "Addie" Stewar**t, buried in an unmarker garve in the stewart Cemetery Putnam Co., TN. DC#31301, Putnam Co., TN: U. S. Putty.
'An Honest Man The Nobles Work Of God'
*See Belle (Harville) Putty Baldwin buried in Odd Fellows Cemetery, Putnam Co., TN
*See Claudie Putty buried in Baxter City Cemetery, Putnam Co., TN.

(**Source**: Tennessee State Marriage record, Putnam Co., TN, pg. 268, #517: U. S. Putty married 26 February 1905, Putnam Co., TN to Bell Harvell. By whom married: A. L. Wheeler).

(1910 census 2nd Civil Dist., Cumberland Co., TN: Dwl: 71- **Ulyses Putty** is head of household, 34 yrs. old, TN, md 5 yrs. to **Bell**, 22 yrs. old, TN, 1 child born, 1 child living. Child: Claud Putty, 3 yrs. old, TN).

(1920 census 7th Civil Dist., Putnam Co., TN: Dwl: 71 Family: 74 – **Udes S. Putty** is head of household, 45 yrs. old, TN md to **Belle**, 28 yrs. old, TN).

(1930 census 7th Civil Dist., Putnam Co., TN: Dwl: 168 - **Bell Putty** is head of household, 40 yrs. old, TN).

James Edward Qualls Obt.
b. 10 June 1929, Cisco, GA – d. 19 March 2019, Baxter, Putnam Co., TN, md on the 2nd of February 1960, Chattsworth, GA to **Jewell (Harville) Qualls**, b. 30 August 1938. James Edward Qualls, s/o **Sam Qualls** & **Mamie Wells**. Tombstone states md 1st February 1960.
I am Alpha and Omega, the beginning and the end the first and the last. Rev. 22:13
*See Sonja Lee (Qualls) Dickson Obt.

BAXTER — A celebration of life service for James Edward Qualls, 89, of Baxter, Tennessee, will be held at 2 p.m. Friday, March 22, at the Baxter chapel of Hooper-Huddleston & Horner Funeral Home. Interment will follow in Odd Fellows Cemetery.

Mr. Qualls died Tuesday, March 19, 2019, at his home.

He was born June 10, 1929, in Cisco, Georgia, to the late Sam and Mamie Wells Qualls.

In addition to his parents, he was preceded in death by brothers Ben, Bob and Charles Qualls.

He was a retired materials handler with McCords of Cookeville. He also did masonry work throughout the Upper C umberland area. He enjoyed working in his garden and hunting.

He was a member of Cedar Hill Baptist Church.

Survivors include his wife of 59 years (married Feb. 2, 1960, in Chattsworth, Georgia,) Jewell Harville Qualls of Baxter; daughters and sons-in-law, Sonja and Dan Dickson of Cookeville, Tennessee, and Sharman and Todd Farris of Baxter; sons and daughters-in-law, James and Marilyn Qualls of Baxter, and Taylor and Tonya Qualls of Cookeville; grandchildren, Britnee and Tim Farestad, Justin and Chelsea Qualls, Coty Gardner and fiancee Lauren, Joshua and Brianna Qualls, and Tyler Qualls; and great-grandchildren, B.J. and Landon Farestad, Noah and Titan Qualls and Layla Gardner.

Bro. John Darrell Davis, Bro. Josh Sherman and Bro. Bennie Ray Fields will officiate.

Active pallbearers will be Justin Qualls, Tim Farestad, David Harville, Todd Farris, Coty Gardner, Jordan Ortlepp and Dan Dickson.

Family will receive friends at the funeral home today, Thursday, March 21, from 3-8 p.m., and Friday, March 22, from 9 a.m. until service time at 2 p.m..

Baxter chapel of Hooper-Huddleston & Horner Funeral Home is in charge of arrangements, 858-2134. You may share your thoughts and memories at www.hhhfunerals.com.

Herald-Citizen, Cookeville, TN: 21 March 2019

Guy "Lynn" Ramsey Obt.

b. 25 May 1964, Cookeville, Putnam Co., TN – d. 22 January 2022, Cookeville, Putnam Co., TN, md **Cindy (Bilbrey) Ramsey**. Guy "Lynn" Ramsey, s/o **Roy Ralph Ramsey** & **Mary Sue Frazier** (1945-1999).

*See Mary Sue (Frazier) Ramsey Obt.

Guy "Lynn" Ramsey, 57 of Cookeville, Tennessee passed away on Saturday, January 22, 2022, at Cookeville Regional Medical Center surrounded by his family.

Lynn was born Monday, May 25, 1964, in Cookeville, Tennessee, and he was the son of Roy Ralph Ramsey and the late Mary (Frazier) Ramsey.

Lynn was the owner of B&R Concrete and since was contracted by others for his concrete finishing talents. He had the biggest heart, helping anyone. He was the hardest worker, most have ever seen. Although he had a small frame, he was very strong and people throughout the country sought him out.

Lynn is survived by, Father, Roy Ralph Ramsey; Love Of His Life for 32 years, Cindy Bilbrey; 2 Children, James Ramsey, and Bobby and Sarah Bilbrey; 2 Grandchildren, Caydence and Noah Bilbrey; 2 Siblings, Roy Estell Ramsey, and Carla and Marty McPherson; Nieces and Nephews, Jesse and Melissa Henley, Molly and Jacob McPherson, and Zack and Kristen McPherson; 2 Great-Nephews, Jaxon, and Levi McPherson; A host of aunts, uncles, cousins, and special friends.

Lynn was preceded in death by his mother, Mary (Frazier) Ramsey.

Funeral Service for Guy "Lynn" Ramsey will be held Tuesday, January 25, 2022, at 2:00 pm from the chapel of Crest Lawn Funeral Home with Bro. Larry Self officiating. Interment will follow in the Odd Fellows Cemetery.

Visitation with the family will be held Tuesday, January 25, 2022, from 12:00 pm until the time of service at Crest Lawn Funeral Home.

Arrangements entrusted to Crest Lawn Funeral Home.

Herald-Citizen, Cookeville, TN: 24 January 2022

Mary Sue (Frazier) Ramsey Obt.
b. 1 June 1945, TN – d. 26 May 1999, Cookeville, Putnam Co., TN, md **Roy Ralph Ramsey**, b. 3 December 1944. Mary Sue (Frazier) Ramsey, d/o **Hobart H. Frazier** (1914-1974) & **Minnie Frazier**.
*See Hobart H. Frazier buried in Cookeville City Cemetery.

COOKEVILLE -- Funeral services for Mary Sue Ramsey, 53, of Cookeville, will be held on Saturday, May 29, at 11 a.m., from the chapel of Whitson Funeral Home.

Burial will follow in Odd Fellows Cemetery on Buffalo Valley Road in Baxter.

The family will receive friends after 10 a.m. on Friday, May 28, at the funeral home.

Mrs. Ramsey died on Thursday, May 27, 1999 at Cookeville Regional Medical Center.

She was born June 1, 1945, to Minnie Frazier of Cookeville and the late Hobert Frazier. She was employed as a factory worker for Neilson Manufacturing Co.

In addition to her mother, her family includes her husband, Roy Ramsey; two sons, Roy E. and Guy Lynn Ramsey; a daughter and son-in-law, Carla and Marty McPherson; a brother, Hubert Frazier; a sister, Jean Hall; a granddaughter, Molly McPherson; and two grandsons, Jesse Henley and James Ramsey. All are of Cookeville.

Bro. Larry Self will officiate at the services.

Rebecca (Huff) Ramsey
b. 15 July 1869, Jackson Co., TN - d. 12 March 1946, d/o **Samuel "Sam" Huff** (1806-1878) & **Lucinda Hardcastle** (1819-1903). DC#5956, Putnam Co., TN: Rebecca Ramsey. Rebecca (Huff) Ramsey, mother of Mrs. B. M. Lee.

(1910 census 18th Civil Dist., Putnam Co., TN: Dwl: 229 Family: 232- **Hop T. Lee** is head of household, 64 yrs. old, TN, widow. Living in the household: Benton M. Lee, 26 yrs. old, TN, M1 md 4 yrs. to Daisy Lee, daughter-in-law, 27 yrs. old, TN, M2, 2 children born, 2 children living, **Hop T. Lee Jr.**, grandson, 3 yrs. old, TN & Malcom R. Lee, grandson, 15/12 yrs. old, TN. **Rebecca Huff**, cook, 42 yrs. old, TN, widow).

Mary Elizabeth "Betsy" (Barr) Reagan Obt.
b. 15 December 1947, Baxter, Putnam Co., TN – d. 21 December 2020, Springfield, Fairfax Co., VA, md on the 13th of December 1968, Putnam Co., TN to **Martin William Regan**, b. 12 April 1948, address: Rt. 1, Gatlinburg, TN. Mary Elizabeth "Betsy" (Barr) Reagan, d/o **John Kenneth Barr** (1916-1983) & **Norene Bruce** (1920-2009).
*See John Kenneth Barr Obt.
*See Norene (Barr) Bruce Obt.

(**Source**: Tennessee State Marriage record, Putnam Co., TN, pg. 277 - Martin William Regan married on the 13 December 1968, Putnam Co., TN to Mary Elizabeth Barr, age 15 December 1974, address: 4305 Pleasantwood Dr., Knoxville, TN. Name of parent, guardian or next of kin of female: Mr. & Mrs. Kenneth Barr, 4305 Pleasantwood Dr., Knoxville, TN).

BAXTER-Private family graveside service for Mary Elizabeth "Betsy" Reagan, 73 of Springfield, Virginia were held Tuesday, December 29, 2 PM at Odd Fellows Cemetery in Baxter. Family members officiated.

She died Monday, December 21, 2020 at her daughter's home in Springfield, VA.

She was born December 15, 1947 in Baxter to the late John Kenneth and Norene Bruce Barr.

In addition to her parents, she was preceded in death by grandparents: Alvin and Clara Judd Bruce, Samuel Neely Barr, Sr. and Parzetta Elizabeth Myatt Barr.

Betsy was a sweet, determined, intelligent woman who cared deeply for her family, friends and neighbors. After retiring from her career in IT, she helped implement forward thinking green solutions for her community.

Survivors include children: Michael (Nicol) Reagan of Corona, CA, Angela Holland of Springfield, VA, grandchildren: Chance Holland and Quincy Holland, sister Carolyn Jones of Knoxville.

Memorials may be made in her honor to the American Cancer Society.

Baxter Chapel of Hooper Huddleston Horner Funeral Home (931)858-2134 is in charge of arrangements. You may share your thoughts and memories at www.hhhfunerals.com.

Herald-Citizen, Cookeville, TN: 4 January 2021

Ruth Lee (Sadler) Recker Obt.
b. 20 June 1917, Granville, TN – d. 31 May 2007, Gallatin, TN, md **Bill Recker**. Ruth Lee Sadler Recker, d/o **John Lee Sadler (1885-1967)** & **Carrie E. Braswell** (1889-1967).
*See John Lee Sadler buried in Odd Fellows Cemetery.

BAXTER -- Funeral services for Ruth Lee Sadler Recker, 89, of Gallatin and formerly of Baxter will be held Sunday, June 3, at 3 p.m. in the Baxter chapel of Hooper-Huddleston & Horner Funeral Home. Burial will be in Odd Fellows Cemetery.

Family will receive friends Saturday, June 2, from 5-8 p.m. at the funeral home.

Mrs. Recker died Thursday, May 31, 2007, at Brandywood Health Care in Gallatin.

She was born June 20, 1917, in Granville to the late John Lee and Carrie Braswell Sadler.

Mrs. Recker was a member of Baxter United Methodist Church. She taught second grade at Baxter Elementary for 42 years. She also taught in Caruthers, MO, and in Memphis.

She taught special education in her last years of teaching.

Her family includes her brother and sister-in-law, Hugh and Janet Sadler of Bedford Heights, Ohio, and several nieces and nephews.

In addition to her parents, Mrs. Recker was preceded in death by her husband, Bill Recker and her brother, Morgan Sadler.

Pallbearers will be family and friends. Rev. Felix Smell will officiate the services.

Published June 01, 2007 11:08 AM CDT: Herald Citizen Newspaper, Cookeville TN

Bert Rechichar Obt.
b. 18 September 1956, Baltimore, MD – d. 17 January 2018, Cookeville, Putnam Co., TN, md on the 1st of August 1986, Putnam Co., TN to **Penny Lynn (Ligon) Rechichar**. Bert Rechichar, s/o **Albert Daniel Rechichar** & **Ann Sloan**.

(**Source**: Tennessee State Marriage record, Putnam, Co., TN, pg. 146 – Bert Rechichar married 1 August 1986, Putnam Co., TN, age 29, b. 18 September 1956, address: Rt. 3, Box 14A, Pine Hill Rd., Cookeville, TN to Penny Lynn Upchurch, age 23, b. 8 October 1962, address: Rt. 3, Box 14A, Pine Hill Rd., Cookeville, TN. Name of parent, guardian or next of kin of female: Bob Ligon, father, 1271 E. 7th St.., Cookeville, TN).

(**Source**: Tennessee State Marriage record, Putnam, Co., TN, pg. – Eric Randal Upchurch married 11 January 1979, Putnam co., TN to Penny Lynn Ligon, age 16, b. 8 October 1962, address: 1271 E. 7th St.., Cookeville, TN. Name of parent, guardian or next of kin of female: Bob & Saundra Ligon, parents, 1271 E. 7th St., Cookeville, TN

COOKEVILLE — Funeral services for Bert Rechichar, 61, of Cookeville, will be held at 1 p.m. Sunday, Jan. 21, at the chapel of Presley Funeral Home with Bro. Seth Presley officiating. Burial will follow in the Odd Fellows Cemetery with military honors provided by the Veterans Honor Guard.

The family will receive friends at the funeral home Sunday, Jan. 21, from 11 a.m. until service time at 1 p.m.

Mr. Rechichar passed away suddenly Wednesday, Jan. 17, 2018, at Cookeville Regional Medical Center.

He was born Sept. 18, 1956, in Baltimore, Maryland, to Albert Daniel and Ann Sloan Rechichar.

Mr. Rechichar served his country in the U.S. Army for five years. Bert coached baseball at Park View for 10 years. He was employed for the past five years at IWC-Cookeville. Bert was an exceptional chef and will be missed for his good cooking. He was a great husband, father, son, and friend and will be missed greatly by everyone who knew him.

In addition to his parents, he is survived by his wife, Penny Ligon Rechichar; sons, Brett Upchurch, Daniel, and Larry Rechichar; daughter, Loretta Rechichar; sister, Gail Davis; brother, Donald Rechichar; nieces and nephews, Jennifer, Holly, Libby, Ged, and Jacob; mother-in-law, Saundra Ligon; and his little sidekick, "The Pup."

He is preceded in death by his father-in-law, Bob "Mickey" Ligon.

Pallbearers will be family and friends.

You may share your thoughts or send condolences to the family by visiting www.presleyfuneralhome.com.

Professional services provided by Presley Funeral Home, 528-1044.

Herald Citizen Newspaper, Cookeville TN: 19 January 2018

Geraldine (Vinson) Reed Obt.

b. 23 January 1944, Putnam Co., TN – d. 10 May 2016, Algood, Putnam Co., TN, md on the 12th of January 1963, Lewis Co., TN to **James Walter "Jerry" Reed Jr.**, s/o **James Walter Reed Sr.** & **Delphia Polleck**. Geraldine (Vinson) Reed, d/o **Freeman C. Vinson** (1921-1983) & **Buna Mae Brown** (1920-2004), both buried in Crest Lawn Cemetery, Putnam Co., TN.

*See Buna Mae (Brown) Vinson Obt. buried in Crest Lawn Cemetery, Putnam Co., TN.

*See Freeman C. Vinson Obt. buried in Crest Lawn Cemetery, Putnam Co., TN.

(**Source**: Tennessee State Marriage record, Lewis, Co., TN, pg. 327 – James W. Reed Jr. md 12 January 1963, Lewis, TN, age 23, address: Rt. 1, Summertown, TN to Geraldine Vinson, age 18, address: Baxter, Putnam Co., TN. Name of parents of female: Freeman Vinson & Buna Mae Brown. Name of parents of male: Walter Reed & Delphia Polleck).

BAXTER- Graveside service for Geraldine Vinson Reed, 72 of Cookeville will be Friday, May 13 at 2 P.M. at Odd Fellows Cemetery in Baxter.

Mrs. Reed died Tuesday, May 10, 2016 at Signature Healthcare-Putnam County in Algood, TN.

She was born January 23, 1944 in Putnam County to the late Freeman C. and Buna Mae Brown Vinson.

In addition to her parents she was preceded in death by husband of thirty years, James Walter "JERRY" Reed.

She was a homemaker and of the Church of God faith.

She attended Upperman High School in Baxter. She worked at Russell Stover Candy Company for ten years. She loved listening to music, cooking and taking care of others.

Survivors include son and daughter-in-law Steven and Karen Reed of Cookeville, sisters Gereva Gambrell of Plant City, FL, Clella Dickerson of Baxter, brother and sister-in-law Kenneth and Stella Vinson of Cookeville, grandson James Steven Christopher (Tiffany) Reed of Baxter, step-grandson Matthew Moore, great-grandson Jaidon Reed, step-great-grandson Jaxson Harris.

Bro. Bobby Moore will officiate.

There will be no visitation at the funeral home, family and friends will meet at the cemetery.

Baxter Chapel of Hooper Huddleston Horner Funeral Home is in charge of arrangements (931) 858-2134. You may share your thoughts and memories at *www.hhhfunerals.com*

Herald Citizen Newspaper, Cookeville TN: 12 May 2016

Hance Reeder Obt.
b. 30 September 1877, Putnam Co., TN – d. 5 December 1951 Putnam Co., TN, md on the 8th of February 1903, Putnam Co., TN to **Naomi Melonee (Young) Reeder**, b. 27 December 1872, TN – d. 2 August 1953, Algood, Putnam Co., TN, d/o **John Hamilton Young** (1850-1888) & **Edith P. (Jackson) Swearing/Swaringer** (1849-1928). Hance Reeder, s/o **Rev. Levi Pearson Reeder** (1856-1945) & **Martha Frances Green** (1856-1921)
*See Naomi Melonee (Young) Reeder Obt.
*See John Hamilton Young M. D. buried in Odd Fellows Cemetery.

(**Source**: Tennessee State Marriage record, Putnam Co., TN, pg. 103, #100: Hance Reeder married 8 February 1903, Putnam Co., TN to Miss Melonee Young. By whom married: John Tilford Jernigan, Justice of the Peace).

The Rev. E. M. Nunally, V. D. Nunally, Mr. and Mrs. Young of Oak Ridge and many other relatives and friends were here Thursday for the funeral of Hance Reeder.

Hance Reeder, 74, died at his home Wednesday December 5 after an illness of several months. He had been critically ill only a few days. A number of years ago, he was married to Miss Melani Young who survives. He was the son of the late Rev. and Mrs. L. P. Reeder and was reared in a large family of whom 3 brothers and 2 sisters survive. He was a resident of this community for many years and was highly regarded among his neighbors. His gentleness and kindly manners were outstanding.

Funeral services were conducted Thursday afternoon at the home by the Rev. R. C. Arbaugh with interment in the family lot nearby.

L. P. Reeder, b. 8 April 1856 – d. 8 January 1945 & his wife M. F. Reeder, b.23 June 1856 – d. 4 June 1921, both buried in the Maxwell Cemetery, Putnam Co., TN, located on a hill top south of Baxter, near the Baxter-Gainesboro exit on I-40.

Herald, Cookeville, TN: 13 December 1951.

Naomi Melonee (Young) Reeder Obt.
b. 27 December 1872, TN – d. 2 August 1953, Algood, Putnam Co., TN, md on the 8th of February 1903, Putnam Co., TN to **Hance Reeder**, b. 30 September 1877, TN – d. 5 December 1951, Putnam Co., TN. Melonee (Young) Reeder, d/o **John Hamilton Young** (1850-1888) & **Edith P. (Jackson) Swearing/Swaringer** (1849-1928).
*See John Harmon Young M. D. buried in Odd Fellows Cemetery.
*See John Harmon Young Obt.
*See Fred Paine Young buried in Odd Fellows Cemetery.
*See Hance Reeder Obt.

(**Source**: Tennessee State Marriage record, Putnam Co., TN, pg. 103, #100: Hance Reeder married 8 February 1903, Putnam Co., TN to Miss Melonee Young. By whom married: John Tilford Jernigan, Justice of the Peace).

Tennessee US Death Records (1908-1965)

Name:	Melonee Reeder [Melonee Young]
Gender:	Female
Race:	White
Age:	60
Specify	Widowed
Birth Date:	27 Dec 1892
Birth Place:	USA
Death Date:	2 Aug 1953
Cause of Death:	Chronic Arteriosclerosis: Heart Disease
Death Place:	Algood Nursing Home, Putnam, TN
Father:	John N Young
Mother:	Edieth Jockson
Buried:	Family Cemetery, Buffalo Valley, TN
Arrangements:	Jack Carver Funeral Home
Certificate Number:	53-18702

Mrs. Hance Reeder Funeral Monday.

Funeral services for Mrs. Melanie Young Reeder, 80, widow of Hance Reeder, were held at the home in Buffalo Valley on Monday afternoon. Rev. R. C. Arbaugh conducted the funeral.

Mrs. Reeder died Sunday at the Algood Convalescent Home. The daughter of the late Dr. and Mrs. John M. Young, she had lived in Buffalo Valley all her life, where she and her husband engaged in farming.

Mrs. Reeder's only survivors are her nephew, Phillip Young of Baxter.

SEE PAGE, 609, PUTNAM CO., CEMETERY BOOK BY MAURINE PATTON
Hance Reeder (1877-1951), Melonee Reeder (1872-1953), d/o John Hamilton Young (1850-1888), Fred P. Young (1877-1879), Edith P. (Jackson) Young (1849-1928) and John H. Young (1880-1945) **were all buried in the Young Family Cemetery which was removed to the Odd Fellows Cemetery at Baxter, TN**. John H. Young (1880-1945), father of Phillip, brother of Melonee (Young) Reeder & Fred P. Young. The Young Family Cemetery was located near the foot of Hopewell Hill, Putnam Co., TN.

Census Place: 1880 District 5, Overton Co, Tennessee
Source: FHL Film 1255274 National Archives Film T9-1274 Page 289A
Dwl: 46 Family: 46

	Relation	Sex	Marr	Race	Age	Birthplace	
Levi READER	Self	M	M	W	24	TENN	
	Occ:	Farming	Fa: TENN		Mo: TENN		
Marth READER	Wife	F	M	W	24	TENN	
	Occ:	Keeping House	Fa: TENN		Mo: TENN		
John E READER	Son	M	S	W	3	TENN	
		Fa: TENN		Mo: TENN			
Hans READER	Son	M	S	W	2	TENN	
		Fa: TENN		Mo: TENN			
George M READER	Son	M	S	W	11M	TENN	
		Fa: TENN		Mo: TENN			

(1900 census 11th Civil Dist., Putnam Co., TN: Dwl: 54 – **Eado Young** is head of household, 52 yrs. old, b. February 1848, TN, divorced, 4 children born, 3 children living. Children: **Melonee**, 27 yrs. old, b. December 1872; John H., 19 yrs. old, b. January 1881 md 3/12 yrs. to Dora E., daughter-in-law, 21 yrs. old, b. June 1878. All born in TN. Also living in the household: Thomas B. Sadler, boarder, 25 yrs. old, b. June 1874, TN & Robert S. Spivey, boarder, 9 yrs. old, b. July 1890, TN).

(1910 census 11th Civil Dist., Putnam Co., TN: Dwl: 63 – **Eda Young** is head of household, 58 yrs. old, TN, widow, (4 children born, 3 children living. Living in the household: **Hance Reeder, son-in-law**, 32 yr. sol, TN, md to **Melonee Reeder, wife**, 37 yrs. old, TN).
Census Place: 1920 – Dist. 11: Putnam Co., TN
Dwl: 36 Family: 36
Reeder, Hance Head 42 M W Married Farmer General Farm TN TN TN
Reeder, Melonee Wife 44 F W Married TN TN TN
(Melonee (Young) Reeder, d/o John Hamilton Young & Edith P. Jackson)

Census Place: 1920 – Bedford Dist., 18th Civil Dist., TN, Shelbyville & Lewisburg Pike
Dwl: 188 Family: 204
Reeder, Levi P. Head 64 M W Married TN US US Minister
Reeder, Martha F. Wife 64 F W Married TN TN TN
Reeder, Leona Dau 22 F W Single TN TN TN

1930 census 11th Civil Dist. Putnam Co., TN
Dwl: 136
Reeder, Hance Head M W 52 md (24 yrs. old 1st marriage) farmer TN TN TN
Reeder, Melonee (Young) Wife F W 55 md (27 yrs. old 1st marriage) TN TNTN
Young, John Brother-in-Law M W 48 md (20 yrs. old 1st marriage) carpenter TN TN TN

Mrs. Hance Reeder received a message Monday of death of her sister, Mrs. Samuel Swearingin Clark which occurred in Las Vegas on May 15. Mrs. Clark was the only child of the late Samuel "Pad" Swearingin and Edith Jackson Swearingin. She went to Utah in 1893 soon after joining the Mormon church. In 1895 she married D. M. Clark whose ancestors were Tennesseans. Mrs. Clark was 67. Her husband preceded her in death by 5 years. There were 4 children, 2 girls and 2 boys, Ila and Ellen,

Commodore and Carlisle, other survivors are 1 sister, Mrs. Hance Reeder, 1 brother, John Youn, and Phillip and Paul Young.

Putnam County Herald, TN: 28 June 1934.

Charles Truman Richardson Obt.
b. 4 June 1905, Putnam Co., TN – d. 31 March 1951, St. Louis, MO, md **Verna (McHenry) Richardson**, b. 14 January 1907 – d. 26 August 1933. Charles Truman Richardson, s/o **Robert Lee Richardson** (1882-1933) & **Rebecca Elizabeth McHenry** (1881-1959).
*See Robert Lee Richardson buried in Odd Fellows Cemetery.

Funeral services for Charles Truman Richardson, 46, were held Tuesday afternoon at the Baxter Methoidst church. The Rev. J. Roy Bethune, assisted by the Rev. G. C. McIlwain and Dr. Harry L. Upperman officiated. Interment was in Odd Fellows cemetery.

Mr. Richardson died Saturday night in St. Louis, MO.

A son of Mrs. Rebecca Richardson and the late Robert L. Richardson, he was reared in Baxter, but lived in St. Louis for several years where he was an employee of the Monsanto Chemical Co. He was a graduate of Baxter Seminary and Tennessee Tech.

In addition to his mother, Mr. Richardson is survived by his widow, Mrs. Treyne Myatt Richardson; one brother, Lawrence Richardson, two sisters, Mrs. Rubye Boyd of Nashville, and Vada Richardson.

(1910 census 10th Civil Dist., Rodgers Road, Putnam Co., TN: Dwl: 1 – **Robert L. Richardson** is head of household, 28 yrs. old, TN md 7 yrs. to **Rebecca E.**, 29 yrs. old, TN, 3 children born, 3 children living. Children: **Charlie T.**, 4 yrs. old; Luverna A. S., 3 yrs. old & Nevada H. Richardson, 14/12 yrs. old. All born in TN).

Putnam County Herald, Cookeville, TN: Thursday, 5 April 1951.

(1920 census 20th Civil Dist., Seminary St., Baxter, Putnam Co., TN: Dwl: 45 - **Robert L. Richardson** is head of household, 38 yrs. old, TN md to **Becca E.**, 38 yrs. old, TN. Children: **Charlie T.**, 14 yrs. old; Luverna A., 13 yrs. old & Vada, 10 yrs. old; William L., 3+ yrs. old & Rubbie L. Richardson, 1 11/12 yrs. old. All born in TN).

Irene Mable (Halfacre) Richardson Obt.
b. 21 August 1918, Jackson Co., TN – d. 7 December 2020, Murfreesboro, Rutherford Co., TN, md on the 10th of August 1946 to **William Lawrence Richardson**, b. 19 July 1916, Baxter, Putnam Co., TN – d. 1 August 1993, Putnam Co., TN, (ACOM US Navy WWII), s/o **Robert Lee Richardson** (1882-1933) & **Rebecca Elizabeth McHenry** (1881-1959). Irene Mable (Halfacre) Richardson, d/o **Noah C. Halfacre** (1896-1964) & **Beulah Brown** (1896-1980), both buried in Crest Lawn Cemetery, Putnam Co., TN.
*See Beulah (Brown) Halfacre Obt.buried in Crest Lawn Cemetery, Putnam Co., TN.
*See William Lawrence Richardson Obt.

BAXTER-Irene Halfacre Richardson, age 102, passed peacefully from this life on December 7th, 2020 in the care of Alive Hospice.
She was born on August 21, 1918 at Jackson County, TN to the late Noah C Halfacre and Beulah Brown Halfacre.

Mrs. Richardson was a member of the church of christ in Baxter, TN having attended there over 75 years. She attended Lebanon Road church of christ in Donelson, TN for the last five years.

Mrs Richardson was retired from Baxter Elementary School where she shared her love for the children through her food for many years and is still remembered fondly by many of those children today. Irene had a deep love for her family and held a very special place in her heart for her grandchildren. She was an avid

and competitive rook player and feared by many around the table.

In addition to her parents she was preceded in death by husband, Lawrence Richardson, brother Taylor Halfacre, sister Jean Barr, daughter Tommie Flynn and son Robert Lee Richardson.

She is survived by Son in Law, Earl Flynn, loving granddaughters LeAnn (Tracy) Fitzgerald, Amy (Tim) Mullican, Five great grand children, Elizabeth Carney, Erin (Bert) Young, Zachary (Jessica) Mullican, Molly Fitzgerald, Parker Mullican, four great great grandchildren Kaden Fitzgerald, Norah Young, Flynn Young, Kinley Mullican and a host of family and friends.

There will be a gathering of family and friends on December 10th from 12:00 pm - 2:00 pm at the Baxter Chapel of Hooper Huddleston Horner with a celebration of life to follow with Brother John Pippin officiating. Interment to follow at Odd Fellows Cemetery. Baxter TN. Family will serve as pallbearers.

Memorial contributions may be made to Happy Haven Homes, 2311 Wakefield Drive, Cookeville, TN 38501.

Baxter Chapel of Hooper Huddleston Horner Funeral Home is in charge of arrangements (931)858-2134. You may share your thoughts and memories at www.hhhfunerals.com.

Joseph Tilman Richardson

b. 4 February 1877, TN – d. 8 May 1940, Putnam Co., TN, md **Matilda Adline (Scarlett) Richardson**, b. 16 November 1868 – d. 1 June 1918, Putnam Co., TN. Joseph Tilman Richardson, s/o **William Eli Richardson** (1856-?) & **Elisebeth Frances Butler** (1848-1915).

Joseph Tilman Richardson & his wife Matilda Adline (Scarlett) Richardson.

DC Certificate Number: 12444
Putnam Co., TN
Deceased Name: Joseph Tilman Ritchardson
Date of Birth: 4 Feb 1878
Place of Birth: Putnam County
Date of Death: 27 May 1940
Father: William Elie Ritchardson
Place of Birth: Putnam County
Mother: Betty Frances Butler

Place of Birth: VA
Spouse: Grady Ritchardson
Cemetery: Odd Fellows

Robert Lee Richardson

b. 6 April 1882, Putnam Co., TN – d. 21 July 1933, Putnam Co., TN, md on the 25th of September 1902, Putnam Co., TN to to **Rebecca Elizabeth (McHenry)**

Richardson, b. 27 February 1881, TN – d. 5 May 1959, Putnam Co., TN, d/o **John Jack McHenry** (1856-1930) & **Ellender Gunter** (1844-1919). Robert Lee Richardson, s/o **William Eli Richardson** (1856-?) & **Elisebeth Frances Butler** (1848-1915).
*See Charles Truman Richardson Obt.
*See Vada Agnes Richardson Obt.
*See Vinnie Edna Richardson buried in Marlow Cemetery, Putnam Co., TN.
*See William Lawrence Richardson Obt.

Source: A History of Putnam County Tennessee by Walter S. McClain, pg. 140: Robert Lee Richardson, born near Baxter, April 6, 1882. Completed his education at Baxter Seminary. Married, September 25, 1902 to Miss Rebecca McHenry. Engaged in banking, insurance and farming. Vice-President Baxter Bank. Alderman of Baxter, and Vice-President Business Men's Booster Club. A Mason I.O.O.F., M.W.A., and a member of the Baptist Church. Mr. Richardson is one of Putnam County's most progressive citizens.

(**Source**: Tennessee State Marriage record, Putnam Co., TN, pg. 141, #15: Robert L. Richardson married 25 September 1902, Putnam Co., TN to Rebecca McHenry.

(1910 census 10th Civil Dist., Rodgers Road, Putnam Co., TN: Dwl: 1 – **Robert L. Richardson** is head of household, 28 yrs. old, TN md 7 yrs. to **Rebecca E.**, 29 yrs. old, TN, 3 children born, 3 children living. Children: Charlie T., 4 yrs. old; Luverna A. S., 3 yrs. old & Nevada H. Richardson, 14/12 yrs. old. All born in TN).

(1920 census 20th Civil Dist., Seminary St., Baxter, Putnam Co., TN: Dwl: 45 - **Robert L. Richardson** is head of household, 38 yrs. old, TN md to **Becca E.**, 38 yrs. old, TN. Children: Charlie T., 14 yrs. old; Luverna A., 13 yrs. old & Vada, 10 yrs. old; William L., 3+ yrs. old & Rubbie L. Richardson, 1 11/12 yrs. old. All born in TN)

Treyne Richardson
b. 23 June 1908 – d. 17 March 1983.

Vada Agnes Richardson Obt.
b. 1 February 1909, Putnam Co., TN – d. 7 July 1991, Algood, Putnam Co., TN, d/o **Robert Lee Richardson** (1882-1933) & **Rebecca Elizabeth McHenry** (1881-1959).
*See Robert Lee Richardson buried in Odd Fellows Cemetery.

BAXTER – Funeral services for Vada Agnes Richardson, 82, if Baxter will be held tomorrow, July 10, at 2 p.m. in the chapel of Baxter Funeral Home. Burial will be in the Odd Fellows Cemetery.

Miss Richardson died Sunday (July 7, 1991) in Masters Helath Care Center.

Born in Putnam County on February 1, 1909, she was the daughter of the late Robert Lee and Rebecca Elizabeth McHenry Richardson.

A retired school teacher, Miss Richardson taught 42 years at Baxter Elementary School. She was a member of the Baxter First Baptist Church.

Her family includes one sister, Rubye Williams of Nashville; one brother, Lawrence Richardson of Baxter; two nieces, Rebecca Sue Williams of Nashville and Tommie Frances Flynn of Hermitage and one nephew, Robert Lee Richardson of Nashville.

Active pallbearers will be Wendell Presley, Ben Hooper Crawford, Harold Bartlett, Melvin Thomas, Ernest Campbell and James Randolph.

The family will receive friends after 6 p.m. today, July 9, at the funeral home.

Bro. Glendon W. Cantrell, Sr. and Bro. Ernest Abston will officiate at the services.

Verna Richardson
b. 14 January 1907, Putnam Co., TN – d. 26 August 1933, Putnam Co., TN, d/o **Robert Lee Richardson** (1882-1933) & **Rebecca Elizabeth McHenry** (1881-1959).

William Eli Richardson
b. 17 July 1856, TN, md to **Elisebeth Frances (Butler) Richardson**, b. 12 May 1848, TN – d. 15 March 1915.
'Mother we miss thee, A sunbeam from this world has vanished'
"He died as he lived a Christian'
*See Robert Lee Richardson buried in Odd Fellows Cemetery.
*See John Basom Scarlett buried in Odd Fellows Cemetery.
*See Joseph Tilman Richardson buried in Odd Fellows Cemetery.

(1910 census 10th Civil Dist., Putnam Co., TN; Dwl: 5 – **William E. Richardson** is head of household, 53 yrs. old, TN (parents born born in VA) md 34 yrs. to **Elizabeth F.**, 55 yrs. old, VA, (parents both born in VA), 3 children born, 3 children living).

William Lawrence Richardson Obt.
b. 19 July 1916, Baxter, Putnam Co., TN – d. 1 August 1993, Putnam Co., TN, (ACOM US Navy WWII), md on the 10th of August 1946 to **Irene Mable (Halfacre) Richardson**, b. 21 August 1918, Jackson Co., TN – d. 7 December 2020, Murfreesboro, Rutherford Co., TN, d/o **Noah C. Halfacre** (1896-1964) & **Beulah Brown** (1896-1980). William Lawrence Richardson, s/o **Robert Lee Richardson** (1882-1933) & **Rebecca Elizabeth McHenry** (1881-1959).
*See Irene Mable (Halfacre) Richardson Obt.
*See Robert Lee Richardson buried in Odd Fellows Cemetery.

BAXTER – Funeral services for William Lawrence Richardson, 77, of Baxter will be held Tuesday, August 3, at 3:30 p.m. in Baxter Church of Christ. Burial will be in Odd Fellows Cemetery.

Mr. Richardson died Sunday, August 1, 1993, at his home.

Born in Baxter on June 19, 1916, he was the son of the late Robert Lee and Rebecca McHenry Richardson.

Mr. Richardson was a retired maintenance man with General Telephone of Cookeville. He was a Navy veteran of World War II and a member of Baxter Church of Christ.

His family includes his wife, Irene Halfacre Richardson of Baxter; one daughter and son-in-law, Tommie and Earl Flynn of Hermitage; one sister, Ruby Williams of Nashville; two grandchildren, Amy Mullican and LeAnn Fitzgerald, and four great-grandchildren.

Mr. Richardson was preceded in death by one son, Robert Lee Richardson.

The family will receive friends at the Baxter Chapel of Hooper and Huddleston Funeral Home after 6 p.m. tonight. The body will lie-in-state at the church from 1:30 p.m. Tuesday until time for services.

Pallbearers will be Melvin Thomas, Morris and Junior Maxwell, Jason and Jimmy Stanton, Harold Bartlett and Rodger Williams. Honorary pallbearers will be James Stafford and the elders, deacons and members of the Auditorium Class of Baxter Church of Christ.

Bro. Glendon W. Cantrell Sr. and Bro. Thomas D. Comptom will officiate at the services.

Harold Lee Richmond Obt.
b. 11 March 1933 – d. 25 April 2012, Putnam Co., TN, md **Pearleen (Nolley) Richmond**, b. 22 August 1933, Evansville, IN – d. 31 August 2006, Putnam Co., TN, **Edward Burton Nolley** (1900-1969) & **Olivia**

Marie Hicks (1910-1998), both buried in Evergreen Cemetery, Montgomery Co., OH. Harold Lee Richmond, s/o **Lee Sherman Richmond** & **Jane Young**.
*See Pearleen (Nolley) Richmond Obt.

COOKEVILLE -- Funeral services for Harold Lee Richmond, 79, of Cookeville, will be held at 3 p.m. on Saturday, April 28, from the Cookeville Chapel of Hooper-Huddleston & Horner Funeral Home. Burial will be in Odd Fellows Cemetery.

The family will receive friends from 5-8 p.m. on Friday, April 27, and after 1 p.m. on Saturday at the funeral home.

Mr. Richmond died Wednesday, April 25, 2012, in NHC Healthcare of Cookeville.

He was born March 11, 1933, to the late Lee Sherman and Chesney Jane Young Richmond.

Mr. Richmond was a retired lieutenant with the Volusia County, Florida Sheriff's Department. He attended Algood Cumberland Presbyterian Church.

He was a member of St. John's Masonic Lodge 37 in DeLand, Fla., and a Shriner.

He was a member of the Upper Cumberland Harley's Owners Group and he loved to ride motorcycles and he loved to fish.

His family includes a daughter and son-in-law, Tammy and Rob Kulpa of Silver Point; two sons and daughters-in-law, Ron and Heather Richmond of Bloomington Springs and Rick and Carla Richmond of DeLand; a sister, Eva Fetters of Harriman; a brother and sister-in-law, Don and Claire Richmond of Berea, Ky.; six grandchildren, Rodney (Melinda) Richmond, Ryan (Amanda) Richmond, Ricky Richmond, Hayley Richmond, Hayley Pippin and Logan Pippin; and four great-grandchildren, Michaela Richmond, Lindsay Richmond, Christian Richmond and Caleb Richmond.

In addition to his parents, he was preceded in death by his wife of 54 years, Pearleen Nolley Richmond, who died Aug. 31, 2006, and a brother, Virgil Richmond.

Pallbearers will be Joe Burnett, Brad Nelson, Steve Swartz, Rob Kulpa, Tony Woolbright and Vern Skinner.

Pastor Jim Moore and Rev. Richard Bond will officiate at the services.

Hooper-Huddleston & Horner Funeral Home is in charge of arrangements (931) 526-6111.

You may share your thoughts and memories at www.hhhfunerals.com.

Herald Citizen Newspaper, Cookeville TN: 27 April 2012

Pearleen (Nolley) Richmond Obt.
b. 22 August 1933, Evansville, IN – d. 31 August 2006, Putnam Co., TN, md **Harold Lee Richmond**, b. 11 March 1933 – d. 25 April 2012, Putnam Co., TN, s/o **Lee Sherman Richmond** & **Jane Young**. Pearleen (Nolley) Richmond, d/o, **Edward Burton Nolley** (1900-1969) & **Olivia Marie Hicks** (1910-1998), both buried in Evergreen Cemetery, Montgomery Co., OH.
*See Harold Lee Richmond Obt.

COOKEVILLE -- Funeral services for Pearleen Richmond, 73, of Cookeville, will be held Saturday, Sept. 2, at 2 p.m. at the chapel of Hooper-Huddleston & Horner Funeral Home. Burial will be in Odd Fellows Cemetery in Baxter.

Family will receive friends today, Friday, Sept. 1, from 5-9 p.m. at the funeral home.

Mrs. Richmond died Thursday, Aug. 31, 2006, at NHC of Cookeville.

She was born Aug. 22, 1933, in Evansville, Ind., to the late Edward Burton and Olivia Marie Hicks Nolley.

Mrs. Richmond was a homemaker and attended Trinity Assembly in Algood. She was a member of the Order of the Eastern Star in DeLand, Fla. She married her husband of 54 years, Harold Lee Richmond of Cookeville, on Aug. 29, 1952.

In addition to her husband, her family includes a daughter and son-in-law, Tammy and Rob Kulpa of Silver Point; two sons and daughters-in-law, Ron and Debbie Richmond of Cookeville and Rick and Carla Richmond of DeLand, Fla.; five grandchildren, Rodney, Ryan, Ricky and Hayley Richmond and Nikki Smith; and three great-grandchildren, Michaela and Christian Richmond and Jakob Smith.

Pastor Jim Moore will officiate the services.

Published September 01, 2006 10:18 AM CDT: Herald Citizen Newspaper, Cookeville TN

Alma (Stafford) Riley
b. 1889 – d. 1975.
'Mother'

Bedford C. Riley
1888, TN – 1930.
'Father'

(1900 census 1st Civil Dist., Putnam Co., TN: Dwl: 110 – **John D. Riley** is head of household, b. (unknown), TN md 18 yrs. to **Millie Ann**, 37 yrs. old, b. August 1862, 8 children born, 5 children living. Children: **Bedford C.**, 12 yrs. old, b. November 1887; Martha S., 7 yrs. old, b. January 1893; Lera S., 6 yrs. old, b. May 1894; John S., 4 yrs. old, b. November 1895 & George T. Riley, 3 yrs. old, b. September 1896. All born in TN).

(1910 census 20th Civil Dist., Sparta Road, Putnam Co., TN: Dwl: 110 – **John D. Riley** is head of household, 49 yrs. old, TN, Occupation: Slab Sawyer Axe Handley Factory, md 27 yrs. to **Millie A.**, 48 yrs. old, TN, 9 children born, 5 children living. Children: **Bedford C.**, 21 yrs. old; Martha S., 19 yrs. old; Savannah L., 16 yrs. old; John S., 14 yrs. old & George T. Riley, 12 yrs. old. All born in TN).

Fred Marion Riley
b. 1911 – 1942.

Infant of Tillman Riley
1917-1918.

Infant of Tillman Riley
b. 26 July 1919

(1920 census 20th Civil Dist., Putnam Co., TN: Dwl: 91 – **Tilman Riley** is head of household, 22 yrs. old, TN, Occupation: Laborer Handle Factory, md to **Bessie M.**, 18 yrs., TN).

John D. Riley
'Father'
*See Millie Riley buried in Odd Fellows Cemetery.

(1870 census, 1st Civil Dist., Jackson Co., TN: Dwl: 109 - **Henry Riley** is head of household, 40 yrs. old, TN, md to **Nancy J.**, 35 yrs. old, TN. Children: Nancy J., 13 yrs. old; Mary C., 11 yrs. old; **John D.**, 10 yrs. old; Martha E., 9 yrs. old; Sarah J., 7 yrs. old; Isabell, 4 yrs. old & Arminda Riley, 1 yr. old. All born in TN except Sarah J., Riley was born in KY).

(1900 census 1st Civil Dist., Putnam Co., TN: Dwl: 110 – **John D. Riley** is head of household, b. (unknown), TN md 18 yrs. to **Millie Ann**, 37 yrs. old, b. August 1862, TN, 8 children born, 5 children living. Children: Bedford C., 12 yrs. old, b. November 1887; Martha S., 7 yrs. old, b. January 1893; Lera S., 6 yrs. old, b. May 1894; John S., 4 yrs. old, b. November 1895 & George T. Riley, 3 yrs. old, b. September 1896. All born in TN).

(1910 census 20th Civil Dist., Sparta Road, Putnam Co., TN: Dwl: 110 – **John D. Riley** is head of household, 49 yrs. old, TN, Occupation: Slab Sawyer Axe Handley Factory, md 27 yrs. to **Millie A.**, 48 yrs. old, TN, 9 children born, 5 children living. Children: Bedford C., 21 yrs. old; Martha S., 19 yrs. old; Savannah L., 16 yrs. old; John S., 14 yrs. old & George T. Riley, 12 yrs. old. All born in TN).

(1920 census 20th Civil Dist., Putnam Co., TN: Dwl: 89 – **John D. Riley** is head of household, 60 yrs. old, TN, Occupation: Laborer Handle Factory, md to **Millieann**, 59 yrs. old. Child: Lera S. Riley, 22 yrs. old, TN).

(1930 census, Civil Dist., 1, First Street, Cookeville, Putnam Co., TN: **John D. Riley** is head of household, 69 yrs. old, TN, (16 yrs. old 1st marriage), occupation: Grader Handle Mill, md to **Millie A.**, 68 yrs. old, TN, (15 yrs. old, 1st marriage). Children: George, son, 26 yrs. old, TN, md (19 yrs. old 1st marriage), occupation: Cobbler Shoe Shop & Lera Riley, dau., 29 yrs. old, TN, occupation: Facer Shirt Factory).

Millie Riley
'Mother'
*See John D. Riley buried in Odd Fellows Cemetery.

Pauline Evelyn (Bullington) Jarmo Risen Obt.
b. 6 March 1909, Putnam Co., TN – d. 13 July 2004, TN, md 1st **Jozef Jarmo** b. 4 July 1895 – d. 20 November 1949, Detroit, MI, (Pfc4 Michigan Cav WWII), – md 2nd **Hugh Risen**. Pauline Evelyn (Bullington) Risen, d/o **Lemuel Lester Orestes "Ress" Bullington** & **Fannie A. Steakley**.
*See Lemuel Lester Orestes "Ress" Bullington buried in Odd Fellows Cemetery
*See Jozef Jarmo Obt.

ALGOOD -- Funeral services for Pauline Evelyn Risen, 95, of Algood will be held at 11 a.m. on Thursday, July 15, from the chapel of Whitson Funeral Home. Burial will follow in Odd Fellow Cemetery.

The family will receive friends from 6-8 p.m. today, July 14, at the funeral home.

Mrs. Risen died Tuesday, July 13, 2004, at Masters Health Care Center.

She was born on March 6, 1909, in Putnam County to the late Ress and Fannie Steakley Bullington.

Mrs. Risen was a retired sales clerk for Cunningham Drug Store in Michigan and a member of Baxter Methodist Church.

Her family includes three nieces and a nephew-in-law, Linda and Johnny Bennett of Algood, Frances Rudolph of Parma, Ohio and Nola Hastey of Owatta, Ill.; and three nephews, James Bullington of Cookeville, and Frank Bullington and Bob Gieson, both of Cleveland, Ohio.

In addition to her parents, she was preceded in death by her first husband, Josef Jarmo and her second husband, Hugh Risen; three brothers, Leslie, Benton and Cecil Bullington and a sister, Veda Gieson.

Family and friends will serve as pallbearers.

Rev. Jim Rogers will officiate at the services.

Published July 14, 2004 10:25 AM CDT: Herald Citizen Newspaper, Cookeville TN

Joseph Tilman Ritchardson
b. 4 February 1878, Putnam Co., TN – d. 27 May 1940, s/o **William Elie Ritchardson** & **Betty Frances Butler**. Joseph Tilman Ritchardson md Grady,

DC Certificate Number: 12444
Putnam Co., TN
Deceased Name: **Joseph Tilman Ritchardson**
Date of Birth: 4 Feb 1878
Place of Birth: Putnam County
Date of Death: 27 May 1940
Father: **William Elie Ritchardson**
Place of Birth: Putnam County
Mother: **Betty Frances Butler**
Place of Birth: VA
Spouse: **Grady Ritchardson**
Cemetery: Odd Fellows

Margaret Ann "Grannie Monk" Rittenberry
b. 1874 – 1954, d/o **John Lucas Rittenberry** (1838-1914) & **Permelia Ann** (1842-1920).
'Rest In Peace'
*See Arminta (Rittenberry) Brown Obt.

(1940 census White Co., TN: Dwl: 52 - **Rid Brown** is head of household, 44 yrs. old, TN, md to **Arminta**, 47 yrs. old, TN. Children: Virgil R., 17 yrs. old; Bettie M., 15 yrs. old; Alice J., 12 yrs. old; Ridley L., 9 yrs. old & Mamie Brown, 4 yrs. old. All born in TN. Also living in the household: **Monk Rittenberry, mother-in-law**, 72 yrs. old, TN, Jim Rittenberry, 15 yrs. old, TN & Sam Rittenberry, 12 yrs. old, TN).

Sam O. Rittenberry
b. 14 May 1928 – d. 27 February 1973, s/o **Margaret Ann "Grannie Monk" Rittenberry** (1874-1954). Sam shares tombstone with **Jim Rittenberry**, b. 27 April 1925 – d. 10 September 1968, s/o **Margaret Ann "Grannie Monk" Rittenberry** (1874-1954).
'Gone But Not Forgotten'

(1940 census White Co., TN: Dwl: 52 - **Rid Brown** is head of household, 44 yrs. old, TN, md to **Arminta**, 47 yrs. old, TN. Children: Virgil R., 17 yrs. old; Bettie M., 15 yrs. old; Alice J., 12 yrs. old; Ridley L., 9 yrs. old & Mamie Brown, 4 yrs. old. All born in TN. Also living in the household: **Monk Rittenberry, mother-in-law**, 72 yrs. old, TN, **Jim Rittenberry**, 15 yrs. old, TN & **Sam Rittenberry**, 12 yrs. old, TN).

Elwood Robertson Obt.
b. 17 November 1893, Nashville, Davidson Co., TN – d. 3 August 1984, Putnam Co., TN, (veterans of WWI), md **Bessie May (Prichard) Robertson**, b. 14 December 1904 – d. 11 August 1996, Putnam Co., TN, d/o **David Steakley** & **Laura Rosetta Prichard** (1880-1948). Elwood Robertson, s/o **Henry George Robertson** (1856-1920) & **Margaret Lucinda "Maggie" Stowers** (1852-1920).
*See Henry George Robertson buried in Odd Fellows Cemetery.

Services for Elwood Robertson, 90, of Route 1, Baxter, were held Sunday, Aug. 5, 1984, from the Chapel of Baxter Funeral Home followed by burial in Oddfellows Cemetery. Bro. Clyde Cunningham presided over the services.

Mr. Robertson was pronounced dead on arrival on Friday, Aug. 3, 1984, at Cookeville General Hospital.

A retired factory worker, he was Veteran of World War I.

He was born Nov. 17, 1983 to the late George and Margaret (Stowers) Robertson.

He was married to Bessie (Pritchard) Robertson, of Baxter, who survives.

More survivors include three daughters, Anna Sue Lowe, of Baxter, Janice Jacobson, of Los Angeles, Ca, and Bernice Miller, of Carthage; three sons, Jerry Robertson, of Baxter, Glenn Robertson, of Baxter, and Jimmie Robertson, of Baxter; one sister, Jessie Kirklin of Oak Ridge; 16 grandchildren and 18 great-grandchildren.

Baxter Funeral Home was in charge of arrangements.

Henry George Robertson
b. 30 September 1856, NJ – d. 18 November 1920, md **Margaret Lucinda "Maggie" (Stowers) Robertson**, b. 27 November 1852, Nashville, Davidson Co., TN – d. 11 October 1920, Putnam Co., TN, d/o William Slade Stowers (1815-1890) & Emily s. Parrish (1816-1886).

'May he rest in peace'
*See Elwood Robertson Obt.

(Pictured: Margaret Lucinda "Maggie" (Stowers) Robertson).

(1920 census 20th Civil Dist., Putnam Co., TN: Dwl: 165 – **Henry G. Robertson** is head of household, 63 yrs. old, NJ, (father b. in NJ, mother, England) md to **Margaret**, 67 yrs. old, TN, (father b. in NC, mother, VA). Child: Elwood Robertson, 26 yrs. old, TN)

Betty Jane (Roberts) Robinson Obt.
b. 7 March 1931, Putnam Co., TN – d. 18 July 2018, Cookeville, Putnam Co., TN,), md on the 20th of December 1947 to **Charles Edward "Jiggs" Robinson**, b. 13 May 1925 – d. 26 February 1995, Cookeville, Putnam Co., TN, (S1 US Navy WWII), s/o **Edward Lawrence Robinson** (1892-1979) & **Florence Maynard** (1896-1987). Betty Jane (Roberts) Robinson, d/o **William Mansfield "Pencil" Roberts** (1886-1948) & **Eulah Solona Lindsey** (1892-1960).
*See Charles Edward "Jiggs" Robinson Obt.

COOKEVILLE — Funeral services for Betty Jane Roberts Robinson, 87, of Baxter, will be held Sunday, July 22 at 3 p.m. at the Cookeville chapel of Hooper-Huddleston & Horner Funeral Home. Interment will follow in Odd Fellows Cemetery in Baxter. Pastor Eric Brown will officiate.

Mrs. Robinson passed away Wednesday, July 18, 2018, at NHC of Cookeville surrounded by her loving family.

She was b orn March 7, 1931, in Putnam County, to the late Mansfield and Ulah Lindsey Roberts. In addition to her parents, she was preceded in death by her husband Charles Edward "Jiggs" Robinson.

She was a member of Baxter First Church of God. She enjoyed gardening and working in her flowers. She had also been a water aerobics instructor at the Cookeville YMCA.

She was a retired associate with Acme Boot Company of Cookeville with 27 years of service.

She was fun, loving wife, mother, grandmother and great-grandmother.

Survivors include son, Tommy (April) Robinson and daughter Brenda (Doug) England, all of Cookeville; grandchildren, Chris (Michele) Robinson, Tiffany Lawson, Wade England, Matt (Emily) England, Carrie (Erick) Stevenhagen, Clark Robinson, and Amber (Jon) Wood; great-grandchildren, Wade England Jr., Cole Robinson, Jack England, Addison "Addy" England, Abigail Wood, Graham England, Thomas Wood, and Carson England; and three great-grandchildren on the way, Baby England (Matt and Emily) and twin babies Stevenhagen (Carrie and Erick); a brother and her best friend, Kenneth Roberts of Baxter; and a host of nieces, nephews, friends and caregivers.

To know her was to love her.

Family will receive friends at the funeral home Saturday, July 21, from 5-8 p.m., and Sunday, July 22, from 1 p.m. until service time at 3 p.m.

Cookeville chapel of Hooper-Huddleston & Horner Funeral Home is in charge of arrangements, 526-6111. You may share your thoughts and memories at www.hhhfunerals.com.

Herald Citizen Newspaper, Cookeville TN: 20 July 2018

Charles Edward "Jiggs" Robinson Obt.
b. 13 May 1925 – d. 26 February 1995, Cookeville, Putnam Co., TN, (S1 US Navy WWII), md on the 20th of December 1947 to **Betty Jane (Roberts) Robinson**, b. 7 March 1931, Putnam Co., TN – d. 18 July 2018, Cookeville, Putnam Co., TN, d/o **William Mansfield "Pencil" Roberts** (1886-1948) & **Eulah Solona Lindsey** (1892-1960). Charles Edward "Jiggs" Robinson, s/o **Edward Lawrence Robinson** (1892-1979) & **Florence Maynard** (1896-1987).
*See Betty Jane (Roberts) Robinson Obt.
*See Edward Lawrence Robinson Obt.

BAXTER – Funeral services for Charles "Jiggs" Edward Robinson, 69, of Baxter will be held Tuesday, February 28, at 1 p.m. in the Baxter chapel of Hooper and Huddleston Funeral Home. Burial will be in Odd Fellows Cemetery.

Mr. Robinson died Sunday, February 26, 1995, in Cookeville General Hospital.

Son of the late Edward Lawrence and Florence Maynard Robinson, he was born May 13, 1925.

A farmer and carpenter, he served in World War II as a Navy Seaman First Class.

His family includes his wife, Betty Roberts Robinson of Baxter; one daughter and son-in-law, Brenda and Doug England of Cookeville; one son and daughter-in-law, Tommy and April Robinson of Cookeville; three sisters, Cleo Evans and Lillian Watts, both of Baxter, and Pauline Marlow of Cookeville; and seven grandchildren, Wade, Matt and Carrie England, Tiffany Moeller and Chris, Clark and Amber Robinson.

In addition to his parents, he was preceded in death by one sister, Kathleen Fields, and one brother, Writley Robinson.

Chris and Clark Robinson, Wade and Matt England, Larry Marlow, George Thomas, Kenneth Roberts and Eddie Watts will service as pallbearers.

The family will receive friends after 5 p.m. today at the funeral home.

Bro. Archie Whitefield and Bro. Troy Withers will officiate at the services.

Edward Lawrence Robinson Obt.

b. 26 April 1892, Putnam Co., TN – d. 29 March 1979, Putnam Co., TN, md on the 12th of May 1913 to **Florence (Maynard) Robinson**, b. 10 November 1896, Putnam Co., TN, – d. 15 January 1987, Putnam Co., TN, d/o **Charley Maynard** (1860-1930) & **Sarah Cameron** (1864-1940), both buried in Tight Fit Cemetery, Putnam Co., TN. Edward Lawrence Robinson, s/o **James Monroe Robinson** (1870-1895) & **Mary Elizabeth Brown** (1874-1949). (**Mary Elizabeth Brown** md 1st **James Monroe Robinson** – md 2nd **Tony Anderson**. She is the d/o William Riley Brown & Mary A. Butler. James Monroe Robinson, Tony Anderson & Mary Elizabeth (Brown) Robinson Anderson are all buried in the Robinson Ridge Cemetery, Putnam Co., TN. James Monroe Robinson, s/o Gross Scruggs Robinson Jr. & Helen Jane Whitefield).

Children:

Cleo *Robinson* Evans (1914 - 2004)*

Betty Lillian *Robinson* Watts (1918 - 1996)*

Pauline *Robinson* Marlow (1921 - 2010)*

Sarah Kathleen *Robinson* Fields (1923 - 1987)*

Charles Edward Robinson (1925 - 1995)*

*See Elizabeth "Betty" Maynard buried in Odd Fellows Cemetery.
*See Charles Edward "Jiggs" Robinson Obt.
*See Pauline (Robinson) Marlow Obt.

BAXTER – Funeral services for Edward Lawrence Robinson, 86, were held Saturday, March 31 at the chapel of Baxter Funeral Home with Bro. Archie Whitefield officiating. He died on March 29 at Cookeville General Hospital after a short illness.

Burial was in Oddfellow Cemetery.

Mr. Robinson was a native of Putnam County and the son of Jimmy Robinson and Elizabeth Brown Robinson.

He is survived by his wife, Mrs. Florence Robinson of Baxter; one son, Charles Giggs Robinson of Baxter; four daughters, Cleo Evans, Lillian Watts, Pauline Marlow, and Katherine Fields, all of Baxter; four half-brothers, Collie Anderson of Silver Point, Millard Anderson of Buffalo Valley, Monroe Anderson of Ohio, and O. D. Anderson of Baxter; 12 grandchildren; 22 great-grandchildren and 7 great-great-grandchildren.

(His daughters Cleo (Robinson) Evans is buried in Smellage Cemetery. She md Charles "Charlie" William Evans. His daughter Sara Kathleen Robinson is buried in Smellage Cemetery. She md Austin Peay Fields).

Herald Citizen Newspaper, Cookeville TN: 2 April 1979.

James Cecil Robinson Obt.

b. 23 November 1918, Putnam Co., TN – d. 11 January 2015, TN, md on the 30th of November 1940, Jackson Co., TN to **Virgie Roberta (Brown) Robinson**, b. 19 April 1923, Putnam Co., TN – d. 29 March 2014, Carthage, Smith Co., TN, d/o **Ridley "Red" Brown** (1897-1970) & **Arminta "Minnie" Rittenberry** (1896-1946). Cecil Robinson, s/o **James P. Robinson** (1894-1941) & **Mary Lou Whitehead** (1897-1987), both buried in Robinson Ridge Cemetery, Putnam Co., TN.
*See Virgie Roberta (Brown) Robinson Obt.

(**Source**: Tennessee State Marriage record, Putnam Co., TN, pg. 16 - Cecil Robinson married 30 November 1940, Jackson Co., TN, age 22, address: Baxter, TN to Virgie Brown, age 21, address; Rt. 1, Baxter, TN. Name of parent, guardian or next of kin of female: Red Brown & Minnie Brown, Rt. 1, Baxter, TN).

COOKEVILLE — Funeral services for Cecil Robinson, 96, of Buffalo Valley, will be held at 2 p.m. on Wednesday, Jan. 14, from the chapel of Baxter Funeral Home. Burial will follow in Odd Fellows Cemetery.

The family will receive friends from 5-8 p.m. on Tuesday, Jan. 13, at the funeral home in Baxter.

Mr. Robinson passed away on Sunday, Jan. 11, 2015, in Vanderbilt University Medical Center.

Cecil Robinson was born on Nov. 23, 1918, in Putnam County to the late Jim P. and Mary Lou (Whitehead) Robinson.

He was a metal fabricator and a farmer.

His family includes a host of nieces and nephews.

In addition to his parents, he was preceded in death by his wife, Virgie Robinson.

Terry Bryant will officiate at the services.

Pallbearers will be family and friends.

Baxter Funeral Home is in charge of arrangements, (931) 858-3118.

Herald-Citizen, Cookeville, TN: 12 January 2015

James Monroe Robinson Obt.

b. 6 June 1923, Putnam Co., TN – d. 30 January 2002, Murfreesboro, Rutherford Co., TN, (WWII Veteran; Ex-Prisoner of War), md on the 6th of December 1947, GA, to **Lillian Ruth (Herren) Robinson**, b. 20 August 1926, Silver Point, Putnam Co., TN – d. 29 January 2022, Baxter, Putnam Co., TN, d/o **Amos Herren** (1889-1980) & **Lettie Lassie "Thenie" Roberts** (1891-1972). James Monroe Robinson, s/o **William "Willie" Riley Robinson** (1894-1957) & **Ova Myrtle Helms** (1893-1983), both buried in Robinson Ridge Cemetery, Putnam Co., TN. James Monroe Robinson was a veteran of the Sicilian campaign. In January 1944 he was wounded and received the Purple Heart in Italy where he was captured and sent to a German POW camp.
*See Lillian Ruth (Herren) Robinson Obt.

COOKEVILLE - Funeral services for James Monroe Robinson, 78, of Baxter, will be held at 1 p.m. on Saturday, Feb. 2, from the chapel of Dyer Funeral Home. Burial will be in Odd Fellows Cemetery.

The family will receive friends from 5-9 p.m. on Friday, Feb. 1, at the funeral home.

Mr. Robinson died on Wednesday, Jan. 30, 2002, at VA Hospital in Murfreeboro.

He was born on June 6, 1923, in Putnam County to the late Willie Riley and Ova Myrtle Helms Robinson. He was a farmer and a World War II veteran. Mr. Robinson was a member of Alvin C. York, P.O.W. Chapter. He was a member of Bethlehem Church of Christ.

His family includes his wife, Ruth Robinson of Baxter; two sons and daughers-in-law, Garland and Angelita Robinson of Corinth, MS, and David and Ailene Cole of IL; three daughters and sons-in-law, Sherran and Ray Upchurch of Baxter, Donita and Harlan Maxwell and Bonnie and Edward Przbylo, all of Cooekville; a brother, Glen Robinson of Silver Point; two sisters, Mary Evelyn Brock of Inglewood and Eva Jane Steakely of VA; eight grandchildren; and 10 great-grandchildren.

In addition to his parents, he was preceded in death by a sister, Willie Myrtle Rodgers, and a brother, Sherwin Leon Robinson.

Pallbearers will be family and friends.

Bro. Glendon Cantrell will officiate at the services.

Jennifer Robinson Obt.
b. 1 June 1977, Putnam Co., TN – d. 3 August 1994, Cookeville, Putnam Co., TN, d/o **Jimmie R. Robinson** & **Sharon Faye Dyal**. (picture on tombstone).
*See Jimmie R. Robinson

BAXTER – Funeral services for Jennifer N. Robinson, 17, of Baxter will be held Friday, August 5, 1t 2 p.m. in the Baxter Chapel of Hooper and Huddleston Funeral Home. Burial will be in Odd Fellows Cemetery.

Miss Robinson died Wednesday, August 3, 1994, in Cookeville General Hospital as a result of injuries sustained in an automobile accident.

Born June 1, 1977, in Putnam County, she was the daughter of Jimmie and Sharon Dyal Robinson of Baxter.

She would have been a junior at Upperman High School this fall.

In addition to her parents, Her family includes one sister, Michelle Rector of Baxter; maternal grandparents, Ernest and Juanita Dyal of Baxter; paternal grandmother, Bessie Robertson of Baxter; two nieces, Taylor and Ashely Rector, and one special neice, Valerie Dyal.

Pallbearers will be Bill Emery, Willie Johnson, Mike Roberts, Delton Dyal, Freeman Lowe, Kenny Pate, and Chet Young.

The family will receive friends after 5 p.m. today at the funeral home.

Bro. John Davis will officiate at the services.

Jimmie Robinson
b. 17 April 1945 – d. 27 October 1945, s/o **Mr. & Mrs. Cecil Robinson**.

Jimmie Ray Robinson
b. 14 December 1944, md on the 22nd of August 1970, Putnam Co., TN to **Sharon Faye (Dyal) Robinson**, b. 1 October 1951, d/o **Ernest T. Dyal** & **Reba Juanita Maddux** (1929-2009). Jimmie R. Robinson, s/o **Mr. & Mrs. Cecil Robinson**.
*See Reba Juanita (Maddux) Dyal Obt.
*See Jennifer Robinson Obt

(**Source**: Tennessee State Marriage record, Putnam Co., TN, pg. 343: Jimmie Ray Robinson married 22 August 1970, Putnam Co., TN, age 25, b. 14 December 1944, address: Rt. 1, Silver Point, TN to Sharon Faye Dyal, age 18, b. 1 October 1951, address: Baxter, TN, name of parent, guardian or next of kin of female: Mrs. Ernest Dyal, Baxter, TN).

Johnny Robinson
b. 1 October 1947 – d. 1 October 1947, s/o **Mr. & Mrs. Cecil Robinson**.

Lillian Ruth (Herren) Robinson Obt.
b. 20 August 1926, Silver Point, Putnam Co., TN – d. 29 January 2022, Baxter, Putnam Co., TN, md md on the 6th of December 1947, GA to **James Monroe Robinson**, b. 6 June 1923, Putnam Co., TN – d. 30 January 2002, Murfreesboro, Rutherford Co., TN, (WWII Veteran; Ex-Prisoner of War), s/o **William "Willie" Riley Robinson** (1894-1957) & **Ova Myrtle Helms** (1893-1983). Lillian Ruth (Herren) Robinson, d/o **Amos Herren** (1889-1980) & **Lettie Lassie "Thenie" Roberts** (1891-1972), she is buried in Stewart Cemetery, Putnam Co., TN. Amos herren is buried in Judd Cemetery, Putnam Co., TN.
*See James Monroe Robinson Obt.

BAXTER-Funeral services for Lillian Ruth Robinson 95 of Baxter, will be Wednesday, February 2 at 11 AM at the Baxter Chapel of Hooper Huddleston Horner Funeral Home. Interment will follow in Odd Fellows Cemetery. Bro. Jeff Neal will officiate. The family will receive friends Tuesday from 5 to 8 PM and after 9 AM Wednesday at the funeral home.

Mrs. Robinson died Saturday evening, January 29, 2022 at her home in Baxter.

She was born August 20, 1926 in Silver Point to the late Amos and Lettie Roberts Herren.

In addition to her parents, she was preceded in death by her husband, James Monroe Robinson on January 30, 2002, son-in-law Ray Upchurch, grandchildren: Annette Woodard, Beverly Gail Harris and Christopher Carl Cole, sisters Hassel Hancock, Hazel Randolph, Vallie Chaffin, Veila Chaffin, brothers Charlie, Carlos, Leonard and Floyd Herren.

She was a retired seamstress with Wilson Sporting Goods of Cookeville and also seamstress work for many in the community.

Ruth was a member of Bethlehem Church of Christ.

Survivors include daughters Sherran Upchurch, Donita (Harlan) Maxwell all of Baxter, Bonnie Przybylo of Cookeville, sons Garland (Angelita) Robinson of McMinnville, David Cole of Tullahoma, brother Ralph Herren of Baxter, grandchildren: Jamie Moss, Hillary Robinson Neal, Josh Robinson, Jesse Robinson, Brenda Carroll and Darlana Robichaud, 15 great-grandchildren, 4 great-great-grandchildren, special "Thank You" to her caregivers: Gaye, Tammy and Regina.

Active Pallbearers will be Jesse, Josh and Randy Robinson, Jason Moss, Jeff Neal and Colton Elrod.

Baxter Chapel of Hooper Huddleston Horner Funeral Home is in charge of arrangements

Herald-Citizen, Cookeville, TN: 31 January 2022

Patricia Ann Robinson
b. 6 February 1950 – d. 10 December 1953, d/o **Mr. & Mrs. Cecil Robinson**.

Virgie Roberta (Brown) Robinson Obt.
b. 19 April 1923, Putnam Co., TN – d. 29 March 2014, Carthage, Smith Co., TN, md on the 30th of November 1940, Jackson Co., TN to **James Cecil Robinson** b. 23 November 1918, Putnam Co., TN – d. 11 January 2015, TN,. Virgie Roberta (Brown) Robinson, d/o **Ridley "Red" Brown** (1897-1970) & **Arminta "Minnie" Rittenberry** (1896-1946), s/o **James P. Robinson** (1894-1941) & **Mary Lou Whitehead** (1897-1987).
*See James Cecil Robinson Obt.

(**Source**: Tennessee State Marriage record, Putnam Co., TN, pg. 16 - Cecil Robinson married 30 November 1940, Jackson Co., TN, age 22, address: Baxter, TN to Virgie Brown, age 21, address; Rt. 1, Baxter, TN. Name of parent, guardian or next of kin of female: Red Brown & Minnie Brown, Rt. 1, Baxter, TN).

Funeral services for Virgie Roberta Robinson, age 90, of Smith County, will be held on Monday March 31, 2014 at 2:00pm from the Chapel of Baxter Funeral Home. Bro. Terry Bryant will officiate at the service and the pallbearers will be, Ed Robinson, Stacy Robinson, Donald Robinson, Stevie Robinson, Arnold Robinson and Robert Doan. The burial will follow in the Odd Fellow Cemetery.

The family will recieve friends at the funeral home, on Sunday from 5:00pm until 8:00pm and on Monday from 12:00pm until 2:00pm.

Virgie Roberta Robinson was born on April 19, 1923 in Putnam County to the Late Red and Minnie Rittenberry Brown. She passed away on Saturday March 29 2014 at the Riverview Regional Medical Center in Carthage, TN.

She is survived by;

Husband: Cecil Robinson of Smith County, TN

1 Brother: Ridley Brown of Indiana

1 Sister: Marie Flatt of Baxter, TN

Nephews and Nieces: Edward and Linda Robinson of Cookeville, TN, Arnold Robinson of Baxter, TN, Wilma Doan of Putnam County, TN, Mable Duke of Jackson County, TN, Donald Robinson of Putnam County, TN and Fred Poston of Putnam County, TN

And several nieces and nephews also survive

In addition to her parents, She was preceded in death by;

3 Children: Patsy, Jimmy and Johnny

Baxter Funeral Home is in Charge of the Arrangements

Nancy Ellen (Rice) Scarlett Shanks Rodgers Obt.
b. 29 June 1886, Putnam Co., TN – d. 1 August 1975, Camden, TN, age 89 yrs., 1 mo 12 da, md on the 19th of March 1915, Putnam Co., TN to **William Brownlow Shanks**, b. 29 September 1867, TN – d. 15 December 1935, Putnam Co., TN, s/o **Craven M. Shanks** & **Nancy Henley**. Nancy Ellen Rice (Scarlett) Shanks Rodgers, d/o **Lewis Rice** & **Ava Martin**. Nancy Ellen Rice (Scarlett) Shanks Rodgers md 2nd on the 25th of June 1950, Putnam Co., TN to **James Robert "Jim Bob" Rogers** (1885-1952), he is buried in Rodgers Cemetery, Baxter, Putnam Co., TN.
*See James F. Scarlett buried in Odd Fellows Cemetery.
*See William Brownlow Shanks Obt.

(**Source**: Tennessee State Marriage record, Putnam Co., TN, pg. 149 - J. F. Scarlett married 13 November 1902, Putnam Co., TN to Nannie E. Rice)..

(**Source**: Tennessee State Marriage record, Putnam Co., TN, pg. 257, #1021: W. B. Shanks married 19 March 1915, Putnam Co., TN to Mrs. N. E. Scarlett. By whom married: J. W. Judd, Justice of the Peace).

(**Source**: Tennessee State Marriage record, Putnam Co., TN, pg 133: Jim Bob Rodgers married 25 June 1950, Putnam Co., TN, age 64, b. 25 September 1885, address: Bloomington Springs, TN to Nancy Ellen Shanks, age 62, b. 29 June 1887, address; Rt. 2, Cookeville, TN, name of parent, guardian or next of kin of female: Louis Rice, Rt. 2, Cookeville, TN).

Nancy Shanks Rogers, 89, of McEwen died Friday August 1 at the Care-Inn Nursing Home, Camden, TN.

Services were held Sunday August 2 at 12:30 at the Luff Bowen Funeral Home, McEwen, TN. Rev. Garner and Sammy Hicks officiated. Burial was in the Odd Fellows Cemetery, Baxter.

A native of Putnam County, Mrs. Rodgers was a daughter of the late Lewis and Ava Martin Rice. She was the widow of James B. Rodgers.

Survivors include 3 sons, John Scarlett, Bill Scarlett, Edward Shanks, all of Michigan, a step-son, Napoleon Shanks of McEwen; 3 daughters, Mrs. Rilla Stewart, Mrs. Ruby Rhyne and Mrs. Lassie Hooper all of McEwen; 26 grandchildren, 57 great-grandchildren and 11 great great grandchildren.

Published: 6 August 1975.

Pearlie H. (Starnes) Rush
b. March 1899, TN – d. 1918, md on the 16th of July 1915, DeKalb Co., TN to **R. S. Rush**. Pearlie H. (Starnes) Rush, d/o **Jefferson D. & Mary Starnes**.
'Asleep in Jesus'

(**Source**: Tennessee State Marriage record, DeKalb Co., TN, pg. 91 – R. S. Rush married 16 July 1915, Dekalb Co., TN to Pealie Starnes).

(1900 census 15th Civil Dist., DeKalb Co., TN: Dwl: 27 - **J. D. Starnes** is head of household, 22 yrs. old, b. November 1877, TN, md to **Mary**, 21 yrs. old, b. November 1878, TN, 2 children born, 2 children living. Children: James T., 3 yrs. old, b. March 1897 , TN & **Pearl H. Starnes**, 1 yr. old, b. March 1899, TN).

Will P. Rush
b. 20 Paril 1845 – d. 17 February 1922.

Hassel D. Sadler
b. 25 January 1912 – d. 30 November 1918, TN.
"He has gone to the mansions of rest'

DC:#697, 10th Civil Dist., Bloomington Springs, Putnam Co., TN.
b. 25 January 1912 – d. 30 November 1918, TN
"I attended November 23, 1918 to November 30, 1918 – died at 9 p.m. of Spanish Influenza due to Bronchial Pneumonia" Attended by: Wheeler & Storie, M. D., Bloomington Springs, TN.
Father: **F. P. Sadler**, TN
Mother: **Etta Yates**, TN
True: Miss Pearl Montgomery, Baxter, TN
Undertaker: E. W. Stone & Son, Baxter, TN
Registrar: Jas L. Sadler

James Larkin Sadler
b. 28 May 1873, Putnam Co., TN – d. 21 June 1963, md on the 23rd of May 1909, Macon Co., TN to **Lovie Jane (McBroom) Sadler**, b. 16 January 1876, TN – d. 7 November 1955, Baxter, Putnam Co., TN. Lovie Jane (McBroom) Sadler, d/o **William "Will" Alvin McBroom Jr.** (1848-1924) & **Emmerill Jane**

"Erma" Fox (1847-1919), both buried in McBroom Family Cemetery, Cedar Hill, Putnam Co. TN. James L. Sadler, s/o **Charles Wesley Sadler** (1838-1913) & **Sarah Jane "Sallie' Lee** (1837-1920).
*See Etta (Sadler) Hunter Obt.
*See Anna Mae (Sadler) Phillips Obt.
*See Dorothy Nell (Sadler) Swallows Obt.

(**Source**: Tennessee State Marriage record, Putnam Co., TN, pg. 122: M. C. Sadler married 23 May 1909, Macon Co., TN to L. J. Sadler).

Census Place: 1880 District 10, Putnam Co, TN
Source: FHL Film 1255275 National Archives Film T9-1275 Page 185B
Dwl: 84

		Relation	Sex	Marr	Race	Age	Birthplace
Charles SADLER		Self	M	M	W	40	TN
Occ:	Farmer	Fa: TN	Mo: TN				
Sarah SADLER		Wife	F	M	W	41	TN
Occ:	Keeping House		Fa: TN	Mo: TN			
Savanah SADLER		Dau	F	S	W	11	TN
		Fa: TN	Mo: TN				
Tennessee SADLER		Dau	F	S	W	9	TN
		Fa: TN	Mo: TN				
Jas. SADLER	Son	M		S	W	7	TN
		Fa: TN	Mo: TN				
Hoss SADLER	Son	M		S	W	5	TN
		Fa: TN	Mo: TN				
Eli SADLER	Son	M		S	W	1	TN
		Fa: TN	Mo: TN				

Census Place: 1880 District 10, Putnam Co, TN
Source: FHL Film 1255275 National Archives Film T9-1275 Page 187A
Dwl: 113

		Relation	Sex	Marr	Race	Age	Birthplace
Wm.A. MC BROOM		Self	M	M	W	32	TN
Occ:	Farmer	Fa: TN	Mo: TN				
Emly MC BROOM		Wife	F	M	W	34	TN
Occ:	Keeping House		Fa: TN	Mo: TN			
Benj. F. MC BROOM		Son	M	S	W	14	TN
Occ:	Farm Laborer		Fa: TN	Mo: TN			
Alabama MC BROOM		Dau	F	S	W	9	TN
		Fa: TN	Mo: TN				
Wm. Hoss MC BROOM		Son	M	S	W	3	TN
		Fa: TN	Mo: TN				
Lovey J. MC BROOM		Dau	F	S	W	1	TN
		Fa: TN	Mo: TN				

(1900 census 10th Civil Dist., Putnam Co., TN: Dwl: 28 – **Will McBroom** is head of household, 52 yrs. old, b. March 1848, TN md 35 yrs. to **Erma**, 54 yrs. old, b. August 1845, TN. Also living in the household: **James L. Sadler, son-in-law**, 27 yrs. old, b. May 1873, TN md 4 yrs. to **Lovie**, dau., 21 yrs. old, b. Janaury 1879, TN; William Sadler, 2 yrs. old, b. September 1897, TN & Larkin Sadler, 5/12 yrs. old, b. December 1899, TN)

(1910 census 10th Civil Dist., Putnam Co., TN: Dwl: 110 – **James Sadler** is head of household, 36 yrs. old, TN md 13 yrs. to **Lovey J.**, 32 yrs. old, 5 children born, 4 children living. Children: William W., 12 yrs. old; May, 7 yrs. old; Etta N., 5 yrs. old & Dorothy M. Sadler, 2 yrs. old. All born in TN).

John Lee Sadler

b. 1 March 1885, TN – d. 1 October 1967, Putnam Co., TN, md on the 27th of June 195, Putnam Co., TN to **Carrie E. (Braswell) Sadler**, b. 5 March 1889, TN – d. 1 October 1967, d/o **James Reuben Brassell** (1845-1926) & **Harriett Z. Dowell** (1853-1922). John Lee Sadler, s/o John L. Sadler & Emily e.
*See Ruth Lee (Sadler) Recker Obt.
*See James Reuben Brassell buried in Odd Fellows Cemetery.

(**Source**: Tennessee State Marriage record, Putnam Co., TN, pg. 270, #1071: Mr. J. L. Sadler married 27 June 1915, Putnam Co., TN to Miss Carrie Braswell. By whom married: J. W. Judd, Justice of the Peace).

William G. Sadler
b. 22 October 1882, TN – d. 25 October 1963, md on the 10th of October 1920, Putnam Co., TN to **Rinda (Howell) Sadler**, 15 July 1886 – d. 18 October 1975. William G. Sadler, s/o **John L. & Emily Sadler.**

(**Source**: Tennessee State Marriage record, Putnam Co., TN, pg. 601, #2372: W. G. Sadler married 10 October 1920, Putnam Co., TN to Mrs. Marinda Howell.

(1900 census 10th Civil Dist., Putnam Co., TN: Dwl: 136 – **John L. Sadler** is head of household, 46 yrs. old, b. September 1853, TN md 23 yrs. to **Emily**, 46 yrs. old, b. June 1853, TN, 6 children born, 6 children living. Children: Claud, 20 yrs. old, b. December 1879; Laun A., 19 yrs. old, b. April 1881; **Willie**, 17 yrs. old, b. October 1882; Buttler, 16 yrs. old, b. April 1884 & John L. Sadler, 14 yrs. old, b. May 1886. All born in TN).

(1910 census 10th Civil Dist., Putnam Co., TN: Dwl: 102 – **John L. Sadler** is head of household, 52 yrs old md 32 yrs. to **Emily**, 56 yrs. old, TN, 6 children born, 6 children living. Children: **Willie G.**, 27 yrs. old, TN & Sidney Sadler, 26 yrs. old, TN. Also living in the household: Comer L. Bryant, servant, 20 yrs. old, TN)

Elmer Walker Sandusky
b. 25 December 1914 – d. 24 March 1920, (twin).
(twin of John Ellis Sandusky)
'Sleep on dear twins and take they rest in Jesus' arms forever blest'

John Ellis Sandusky
b. 25 December 1914 – d. 30 March 1920, (twin).
(twin of Elmer Waler Sandusky)
'Sleep on dear twins and take they rest in Jesus' arms forever blest'

Mary Margaret "Susie" (Bradley) Scalf Obt.
b. 25 January 1954, Cookeville, Putnam Co., TN – d. 5 June 1999, Hendersonville, TN, d/o **Robert Fred Judd** (1900-1965) & **Effie Leftwich** (1894-1979).
*See Robert Voorhis Bradley buried in Odd Fellows Cemetery.
*See Robert Fred Judd Obt.

(**Source**: Tennessee State Marriage record, Sumner Co., TN: James Caruthers married 20 April 1997, Sumner Co., TN, age 47, address; 144 Neverbreak, Hendersonville, TN to Mary Margaret Scalf, age 43, address: 3363 Tyree Springs, Hendersonville, TN).

NASHVILLE -- Funeral services for Susie Scalf, 45, of Hendersonville, will be held at 11 a.m. on Tues., June 8, at Hibbett & Hailey Funeral Home in Nashville. Graveside services and burial will be at 2 p.m. in Odd Fellows Cemetery in Baxter.

Mrs. Scalf died on Sat., June 5, 1999, at Hendersonville Hospital.

She was born on Jan. 25, 1954, in Cookeville to Robert and Jo Juanita Judd Bradley of Nashville. Mrs. Scalf was a homemaker.

In addition to her parents, her family also includes a daughter, Micah Michelle Judd of Arizona; four sons, Robert Randall, Thomas Lee, Michael Tyler and Zachary Thayer Scalf, all of Hendersonville; and a brother, James W. Bradley of Nashville.

Hooper & Huddleston Funeral Home in charge of local arrangements.

Published June 07, 1999 12:28 PM CDT: Herald Citizen Newspaper, Cookeville TN

Arnold Scarlett Obt.
b. 18 July 1944, Putnam Co., TN – d. 21 September 2002, Putnam Co., TN, s/o **Ernest Lee Scarlett** (1911-1990) & **Lassie Mai Fuqua** (1912-1996).
*See Charles Clemons Obt.
*See Junior Lee Scarlett Obt.
*See Lassie Mai (Fuqua) Scarlett Obt.

(SS Death Index: Name**: SCARLETT, ARNOLD** – Birth: 18 Jul 1944 Death: 21 Sep 2002 - Last Residence (Baxter, Putnam Co., TN) - Last Benefit: (none specified) – SSN: 415-70-3102, TN)

BAXTER -- Funeral services for Arnold Scarlett, 58, of Baxter will be held at 11 a.m. on Monday, Sept. 23, from the Chapel of the Baxter Funeral Home. Burial will be at the Odd Fellows Cemetery.

The family will receive friends from 4 p.m. until 9 p.m. today at the funeral home.

Mr. Scarlett died on Saturday, Sept. 21, 2002, at Cookeville Regional Medical Center.

He was born July 18, 1944, in Putnam County. Mr. Scarlett was a retired construction worker. He was of the Church of Christ faith.

His family includes a sister, Kathleen Clemons of Baxter; two brothers: Junior Lee Scarlett of Cookeville and James Douglas Scarlett of Peru, Ind.; a daughter; and two grandchildren.

Bro. Johnny Fox will officiate at the services.

Published September 21, 2002 4:23 PM CDT: Herald Citizen Newspaper, Cookeville TN

Buena Jean (Denny) Scarlett Obt.
b. 12 July 1926, Putnam Co., TN – d. 6 January 1991, Putnam Co., TN, md **Jessie Fain Scarlett**, b. 13 April 1920 - d. 14 June 1973, Belleville, IL, s/o **Franklin Dow Scarlett Sr.** (1883-1956) & **Martha Ella Hutchison** (1886-1920). Buena Jean (Denny) Scarlett, d/o **George Harold Denny** (1899-1956) & **Emmaline "Emma Lynn" Whitaker** (1903-1995).
*See Jessie Fain Scarlett Obt.
*See Franklin Dow Scarlett Sr. Obt.

COOKEVILLE – Funeral services for Jean Denny Scarlett, 64, of Cookeville will be held Wednesday, January 9, at 11 a.m., in the Baxter Chapel of Hooper and Huddleston Funeral Home. Burial will be in the Odd Fellows Cemetery.

Mrs. Scarlett died Sunday (January 6, 1991) at Cookeville General Hospital. A native of Buffalo Valley, she was the daughter of Emma Denny of Baxter and the late George Harold Denny.

In addition to her mother, her family includes two daughters, Jessica Faye Fritz of Maryville, Illinois, and Kaye Hoeffken of Belleville, Illinois; two sisters, Sue Denny Findley of Baxter and Emma Doyne McGregor of Cookeville; three brothers, Robert "Bud" Denny of Brandywine, Maryland, Harold D. Denny

of Shreveport, Louisiana, and Jerry Denny of Auburn, Alabama; three grandchildren, Jeff Fritz and E. J. and Katie Hoeffken.

Mrs. Scarlett was preceded in death by her husband, Jesse F. Scarlett. Pallbearers will be Jerald Korte, Frank Scarlett, Dural Ragsdale, David Findley, Dan Maxwell and Clarence Sewell.

The family will receive friends at the funeral home after 6 p.m. tonight. Dr. Richard Diemer will officiate at the services.

Herald Citizen, Cookeville TN: 8 January 1991, pg. 14.

COOKEVILLE GENERAL STAFF PRAISED

EDITOR: Approximately two months ago, Mrs. Jean Scarlett was admitted to Cookeville General Hospital with an undiagnosed illness. Shortly thereafter, in your hospital, a member of the medical staff diagnosed her illness and she was transferred to Nashville for surgery.

Unfortunately for our family, it was not successful and she was returned to your hospital for medical maintenance until she died on January 6, 1991.

The purpose of my note on behalf of Jean's family, scattered from Maryland to Alabama, Illinois and Louisiana, is to express our heartfelt thanks to the staff of the hospital. We are comfortable with the treatment and attention she received until her death. Never did we feel any staff person acted anyway but in a professional manner. This same courtesy extended to the family awaiting the final hour.

Please extend our thanks and appreciation to all those who rendered a service to Jean over a two month

period she was in and out of Cookeville general. We sincerely appreciate their efforts.

Harold D. Denny
Denny and Scarlett Families
Shreveport, LA 71129

Herald Citizen, Cookeville TN

Carolyn Faye (Threet) Scarlett Obt.
b. 19 March 1946, Overton Co., TN – d. 5 December 2020, Cookeville, Putnam Co., TN, md **Junior Lee Scarlett**, b. 26 April 1931, Silver Point, Putnam Co., TN – d. 29 March 2013, Algood, Putnam Co., TN, (Pvt US Army Korea), s/o **Ernest Lee Scarlett** (1911-1990) & **Lassie Mai Fuqua** (1912-1996). Carolyn Faye (Threet) Scarlett, d/o **General Jackson "Jack" Threet** (1918-1998) & **Rosie Etta Vaughn** (1925-1994), both buried in Falling Springs Cemetery, Alpine, Overton Co., TN.
*See Junior Lee Scarlett Obt.

Graveside services for Carolyn Faye Scarlett, age 74, of Cookeville, will be held on Tuesday at 1:00pm at the Odd Fellow Cemetery in Baxter. Bro. Eddy Way will officiate at the services.

The family will receive friends at the Cemetery from 12:00pm until time of services at 1:00pm.

Carolyn Faye Scarlett was born on March 19, 1946 in Overton County to the late General Jack Threet and Rosie Vaughn Threet. She passed away on December 5, 2020 at the Cookeville Regional Medical Center.

In addition to her parents, she is preceded in death by; Husband, junior Scarlett and a sister, Joanna Norrod

She is survived by;

1 Daughter and Son in-law, Shirley and Rick Tollett

I Step Son, Randy Scarlett

2 Grandchildren, Lacie and Nathaniel Plattenburg, Addison and Stephanie Walker

2 step grandchildren, Elizabeth Scarlett and Adam Scarlett

4 Great Grand Children, Kamdyn, Hunter, Nathan and Hudson

1 Special Niece, Tammie Gallagher.

Herald-Citizen, Cookeville, TN: 7 December 2020

Cora Emma Scarlett
b. 13 April 1899, Putnam Co., TN – d. 15 November 1917, Putnam Co., TN, d/o **John Bascom Scarlett** (1873-1962) & **Mary Ellen Richardson** (1879-1951).
*See John Bascom Scarlett buried in Odd Fellows Cemetery.

D. C. Scarlett
b. 26 April 1915 – d. 1 December 1969, md on the 6th of February 1937, Putnam Co., TN to **Stella (Vinson) Scarlett Dyer**, b. 10 June 1918, Jackson Co., TN – d. 18 January 1999, Cookeville, Putnam Co., TN, she md 2nd to **Bob Dyer**. Stella (Vinson) Scarlett Dyer, d/o **Arlis Lester Vinson** & **Bama Davidson.**
*See Stella (Vinson) Scarlett Dyer Obt.

(**Source**: Tennessee State Marriage record, Putnam Co., TN, pg. 300: D. C. Scarlett married 6 February 1937, Putnam Co., TN, age 23, address: Bloomington Springs, TN to Stella Vinson, age 22, address: Bloomington Springs, TN, name of parent, guardian or next of kin of female: Arlis Vinson, Bloomington Springs, TN).

David Urban Scarlett
b. 6 March 1955 – d. 6 March 1955, s/o **Franklin Dow "Felix" Scarlett Jr.** (1916-1959) & **Ruth Garland Edmondson** (1916-1978).
*See Franklin Dow "Felix" Scarlett Jr. Obt.

Edgbert Louis Scarlett Sr.Obt.
b. 17 July 1920 – d. 7 May 1981, (Pvt. US Army WWII), md on the 21st of December 1940 to **Maud (Bussell) Scarlett**, b. 26 August 1916, White Co., TN – d. 16 December 2000, TN. Edgbert Louis Scarlett, s/o **Robert J. Scarlett** (1898-1952) & **Clarica Young**.
*See Maud (Bussell) Scarlett Obt.
*See Robert James Scarlett buried in Odd Fellows Cemetery.

COOKEVILLE – Funeral services for Edgbert Louis Scarlett, 60, will be held at 2 p.m. today in the chapel of Whitson Funeral Home, with Bro. Noble Davis officiating and burial following the Oddfellow Cemetery.

Mr. Scarlett, a native of Putnam County, was the son of the late Robert and Clarica Young Scarlett.

He was retired.

Survivors include his wife, Maud B. Scarlett of Cookeville; a son, Edgbert Louis Scarlett, Jr., of Cookeville; a brother, Monroe Scarlett of Florida; and a sister, Mrs. Pauline Long of Michigan.

Whitson Funeral Home is in charge of arrangements.

Herald Citizen, Cookeville TN: 10 May 1981

Edgbert Louis Scarlett Jr.
b. 2 October 1956, s/o **Edgbert Louis Scarlett Sr.** (1920-1981) & **Maud Bussell** (1916-2000).

Frances (McHenry) Scarlett Obt.
b. 9 March 1881, Putnam Co., TN – d. 7 June 1973, Colorado Springs, CO, md **J. L. "Bob" Scarlett**, b. 24 December 1879 – d. 20 January 1962. Frances (McHenry) Scarlett, d/o **Joseph McHenry** & **Mary Susan Hickey**.
*See J. L. "Bob" Scarlett buried in Odd Fellows Cemetery.

(SS Death Index: Name**: SCARLETT, FRANCES** – Birth: 09 Mar 1881 - Death: Jun 1973 - Last Residence (Baxter, Putnam Co., TN) - Last Benefit: (none specified) – SSN: 409-44-4554, TN).

Funeral services for Mrs. Frances Scarlett, age 92, were conducted from the Chapel of Hooper & Huddleston Funeral Home, Monday, June 11, 1973, at 2 p.m. with Rev. Harold Hunter officiating.

Mrs. Scarlett, a former resident of the Cedar Hill Community of Putnam County, died June 7, 1973 in Colorado Springs, Colorado. She was a native of Putnam County, the daughter of the late Joseph and Mary Susan Hickey McHenry, the widow of the late Bob Scarlett.

Survivors include a daughter-in-law, Mrs. Pauline Scarlett, Garden City, MI; 2 grandchildren, Mrs. Evelyn McMahon, Livonia, MI, Major Joseph R. Scarlett, Colorado Springs, CO; 9 great grandchildren, 1 sister, Mrs. Alice Rodgers, Bloomington, TN; 1 brother, Hershel McHenry, Bloomington Springs, TN. Burial was in Odd Fellows Cemetery.

Floy Elese (Prichard) Scarlett Obt.
b. 29 May 1917, Putnam Co., TN – d. 24 December 2006, TN, md on the 24th of December 1936, Putnam Co., TN to **Woodrow Wilson Scarlett**, b. 8 December 1913, Putnam Co., TN – d. 2 March 1992, Smithville, TN, s/o **Franklin Dow Scarlett** (1883-1956) & **Martha Ella Hutchinson** (1886-1920). Floy Elese (Prichard) Scarlett, d/o **Robert Schuyler Prichard** (1895-1937) & **Margaret Ann "Maggie" Brown** (1897-1917).
*See Robert Schuyler Prichard buried in Smellage Cemetery, Boma, Putnam Co., TN.
*See Woodrow Wilson Scarlett Obt.

(**Source**: Tennessee State Marriage record, Putnam Co., TN, pg. 256: Woodrow Scarlett married 24 December 1936, Putnam Co., TN, age 23, address: Baxter, TN to Floy Prichard, age 20, address: Baxter, TN, name of parent, guardian or next of kin of female: Schuyler Prichard, Rt. 1, Baxter, TN).

BAXTER -- Funeral services for Floy Elese Scarlett, 89, of Baxter, will be held Thursday, Dec. 28, at 1 p.m. in the Baxter chapel of Hooper-Huddleston & Horner Funeral Home. Burial will be in Odd Fellows Cemetery.

Family will receive friends Wednesday, Dec. 27, from 5-8 p.m., and Thursday, Dec. 28, from 11 a.m. until time of services at the funeral home.

Mrs. Scarlett died Sunday, Dec. 24, 2006, at Masters Health Care Center.

She was born May 29, 1917, in Putnam County to the late Schuyler and Maggie Brown Prichard.

Mrs. Scarlett was a member of Baxter United Methodist Church. She and her late husband, Woodrow Scarlett, owned and operated Scarletts Grocery in Baxter until their retirement.

Her family includes a son and daughter-in-law, Michael and Ann Scarlett of Brentwood; two daughters and sons-in-law, Cathy and Ron Cashman of Woodlands, Texas, and Joyce and Ron Grisham of Myrtle Beach, S.C.; a sister, Artie Robinson of Cookeville; 10 grandchildren; and 11 great-grandchildren.

Family and friends will serve as pallbearers.

Rev. T.J. Bennett and Dr. Richard Diemer will officiate the services.

Published December 26, 2006 12:10 PM CST: Herald Citizen Newspaper, Cookeville TN

(**Robert Schuyler Prichard** md 1st 16 July 1914, **Margaret Ann "Maggie" Brown**, b. 17 February 1897, Putnam Co., TN – d. 12 June 1917, Putnam Co., TN, d/o (James R. Brown (1869-1946) & Della Brown (1871-1937). Margaret "Maggie" (Brown) Prichard and her parents are buried in the Anthony Bush Cemetery, located on Robinson Ridge in Putnam Co., TN). (Robert & Maggie (Brown) Prichard had (2) children: **Floy Elese Prichard** md **Woodrow Wilson Scarlett** and Artie Ann Prichard md Othal Douglas Robinson).

(**Margaret Ann "Maggie" Brown Prichard**: DC: Putnam Co., TN, Dist. 17, Putnam Co., TN. Cause of death: Died of washing after child birth. Attended by: W. T. Sewell M.D., Baxter, TN. Attested to: Bill Prichard, Baxter, Rt. 4, Putnam Co., TN. Father: James Brown & unknown Bush, both born in TN. Buried: Brown Cemetery).

Franklin Dow Scarlett III Obt.
b. 26 July 1941, Detroit, MI – d. 22 December 2004, Sparta, White Co., TN, md on the 28th of April 1975, Putnam Co., TN to **Angela (Soliz) Williams Scarlett**, b. 30 January 1946. Franklin Dow Scarlett III, s/o **Franklin Dow "Felix" Scarlett Jr.** (1916-1959) & **Ruth Garland Edmondson** (1916-1978).
*See Franklin Dow "Felix" Scarlett Jr. Obt.
*See Ruth Garland (Edmondson) Scarlett Obt.

(**Source**: Tennessee State Marriage record, Putnam Co., TN, pg. 195 – Franklin Dow Scarlett III married 28 April 1975, Putnam Co., TN, age 33, b. 26 July 1947, address: Rt. 2, Baxter, Putnam Co., TN to Angela Williams, age 29, b. 30 January 1946, address: 545 W. 7th, Cookeville Putnam Co., TN. Nmae of parent, guardian or next of kin of female: Mr. & Mrs. Elias Soliz, Joffeet St., Cookeville, TN).

BAXTER – Memorial services for Franklin Dow Scarlett III, 63, of Sparta, formerly of Baxter, will be held at 4 p.m. on Sun., Dec. 26, from the Baxter Chapel of Hooper-Huddleston & Horner Funeral Home.

The family will receive friends from 2-4 p.m. on Sunday, at the funeral home.

Mr. Scarlett was dead on arrival at White County Hospital in Sparta on Wed., Dec. 22, 2204.

He was born on July 26, 1941, in Detroit, MI, to the late Franklin Dow Jr. and Ruth Edmondson Scarlett.

He retired in 2002 from Federal Mogul of Sparta, with 25 years of service as materials manager.

Mr. Scarlett was also an Army veteran.

His family includes his wife of 29 years, Angela Soliz Scarlett of Sparta; a daughter and son-in-law, Jennifer Faith and Kentry Adams of Mt. Juliet; a son, Jeffrey Scott Williams of Jacksonville, IL; two sisters, Judy Garland Scarlett of Alcoa, and Phelissa Ann Dunn of Gainesboro; a brother, Jimmy Wilson Scarlett of Algood; six grandchildren, Eli Hunter Adams, Samantha Elizabeth, Angela Faith, Jeremiah Scott and Franklin Dow Williams, and Doran Jacob Adams; and several nieces and nephews.

Memorial donations may be made to the American Red Cross, 118 S. Dixie Ave., Cookeville, TN 38501.

Bro. Benton Flatt will officiate at the services.

Franklin Dow "Felix" Scarlett Jr. Obt.
b. 16 May 1916, Putnam Co., TN – d. 17 December 1959, TN, md on the 26th of October 1940, Jackson Co., TN to **Ruth Garland (Edmondson) Scarlett**, b. 29 April 1916, Putnam Co., TN – d. 10 March 1978, Putnam Co., TN d/o **Prof. Garland U. Edmondson** & **Florence Tate**. Franklin Dow "Felix" Scarlett Jr., s/o **Franklin Dow Scarlett Sr.** (1883-1956) & **Martha Ella Hutchison** (1886-1920).
*See Franklin Dow Scarlett III Obt.
*See Franklin Dow Scarlett Sr. Obt.
*See Jessie Fain Scarlett Obt.
*See Ruth Garland (Edmondson) Scarlett Obt.

(**Source**: Tennessee State Marriage record, Putnam Co., TN, pg. 3: Franklin Dow Scarlett Jr. married 26 October 1940, Jackson Co., TN, age 24, address: Baxter, TN to Ruth Garland Edmondson, age 24, address: Smithville, TN, name of parent, guardian or next of kin of female: Mr. & Mrs. G. U. Edmondson, Smithville, TN).

(SS Death Index: Name: **FRANKLIN SCARLETT** Birth: 16 May 1916-Death: Dec 1959 - Last Residence: (not specified) -Last Benefit: (none specified) – SSN: 382-01-5094, MI)

(SS Death Index: Name: **RUTH SCARLETT** Birth: 29 Apr 1916-Death: Mar 1978 - Last Residence: (Baxter, Putnam Co., TN) -Last Benefit: (none specified) – SSN: 413-72-1390, TN)

Franklin D. "Felix" Scarlett, 43, former Baxter mayor, died unexpectedly Thursday morning from a heart attack at a local physicians' office.

Funeral services were held Saturday at Baxter at Baxter Methodist church. The Rev. Chester Stevens, the Rev. Edward Spiva and Denver Farley officiated. Burial was in Odd Fellows cemetery, Baxter. Hooper and Huddleston funeral home was in charge of arrangement,

Mr. Scarlett was mayor of Baxter for a two-year term beginning in 1952. He was operating a freight transport truck business at the time of his death.

A native of Baxter, he was a son of Franklin and Ella Hutchinson Scarlett. He was a veteran of World War II having served in the army. He was a member of the Veterans of Foreign Wars and the American Legion.

Survivors include his wife, Mrs. Ruth Edmondson Scarlett, two daughters, Judy and Phelissa Ann Scarlett and, two sons, Franklin D. III and Jimmy Scarlett all of Baxter, a sister, Mrs. Bethel Sutton, Nashville, two brothers, Woodrow Scarlett, Baxter, and Jesse Fain Scarlett, Belleville, Ill.

The Citizen newspaper, Cookeville, TN: Wednesday, 23 December 1959, pg. 3.

(b/o Jessie Fain Scarlett who md Buena Jean Denny, d/o George Harold Denny & Emmerline "Emma" Lyon Whitaker). (Franklin Dow Scarlett Sr.,(1883-1956) md Martha Ella Hutchison, (1886-1920), both buried in Odd Fellows Cemetery, Putnam Co., TN).

Franklin Dow Scarlett Sr. Obt.
b. 26 June 1883, Putnam Co., TN – d. 7 December 1956, Putnam Co., TN, md on the 17th of January 1909, Putnam Co., TN to **Martha Ella (Hutchison) Scarlett**, b. 23 March 1886, Putnam Co., TN – d. 21 April 1920, Putnam Co., TN, d/o **Jessie Hutchison** (1852-1937) & **Patience Petty** (1852-1916). Franklin Dow Scarlett Sr., s/o **James Curtis "Dock" F. Scarlett** (1854-1931) & **Mary Ellen Butler** (1850-1921). (**Dock F. Scarlett**, b. 8 May 1854, TN – d. 2 October 1931 & his wife **Mary Ellen (Butler) Scarlett**, b. 23 March 1850, TN – d. 12 March 1921, both buried in the Marlow Cemetery, Putnam Co., TN). **Jessie Hutchison** & his wife **Patience Petty** are both buried in the lane Halfacre Cemetery, Jackson Co., TN.
*See Samuel "Sam" Harrison Hutchison buried in Odd Fellows Cemetery.
*See Franklin Dow "Felix" Scarlett Jr. Obt.

*See James Letcher "Bob" Scarlett buried in Odd Fellows Cemetery.
*See Jessie Fain Scarlett Obt.
*See Woodrow Wilson Scarlett Obt.
*See John Benton Sutton buried in Odd Fellows Cemetery.
*See Lorelle Scarlett Sutton Obt.

(**Source**: Tennessee State Marriage record, Putnam Co., TN, pg. 497, #1435: Franklin D. Scarlett married 17 January 1909, Putnam Co., TN to Miss Ella Hutchison. By whom married: B. F. McBroom, Justice of the Peace).

Funeral services for Franklin Dow Scarlett, Sr., 73, were held Saturday afternoon in the chapel of Hooper and Huddleston funeral home. Rev. Chester A. Stevens of Gainesboro, and Rev. Walter E. Schaerer officiated. Burial was in Odd Fellow cemetery in Baxter.

Mr. Scarlett died Thursday morning at the Cookeville General hospital. A retired merchant of Baxter, Mr. Scarlet was the son of the late D. F. and Mary Butler Scarlett, and the widower of the late Ella Hutchinson Scarlett. He was a native of Putnam county.

Survivors include one daughter, Mrs. Bethel Sutton of Nashville; three sons, Woodrow Scarlet, Franklin Dow Scarlett, Jr. and Jesse F. Scarlett, all of Baxter; one brother, Bob Scarlett of Baxter; three sisters, Mrs. Ida Sutton, Mrs. Sam Hutcheson, Mrs. Elvis Vickers, all of Baxter; 10 grandchildren.

Putnam County Herald, Cookeville, TN: 10 December 1956.

(1900 census 10th Civil Dist., Putnam Co., TN: Dwl: 90 – **Dock Scarlett** is head of household, 46 yrs. old, b. Mary 1854, TN, md 23 yrs. to **Mary**, 49 yrs. old, b. March 1851, TN, 7 children born, 5 children living. Children: Bob, 21 yrs. old, b. December 1878; Ida, 18 yrs. old, b. November 1881; **Dow**, 16 yrs. old, b. June 1883; Lassie, 14 yrs. old, b. January 1886 & Martha Scarlett, 11 yrs. old, b. September 1888. All born in TN).

(1910 census 10th Civil Dist., Putnam Co., TN: Dwl: 28 – **Franklin D. Scarlett** is head of household, 26 yrs. old, TN md to **Martha E.**, 24 yrs. old, TN. Child: Ida L. Scarlett, 3/12 yrs. old, TN).

James F. Scarlett
b. 7 February 1867, TN – d. 6 March 1914, (Odd fellows F.L.T. #494), md on the 13th of November 1902, Putnam Co., TN to **Nancy Ellen (Rice) Scarlett Shanks**, b. 29 June 1886, TN – d. 1 August 1975, TN, d/o **Lewis Rice** & **Ava Martin**. James Scarlett, s/o **Moses Scarlett** (1841-1877) & **Permelie Rodgers** (1844-1912). TN. Nancy Ellen (Rice) Scarlett md 2nd to **William Brownlow Shanks** (1867-1935). Nancy Ellen (Rice) Scarlett md 3rd to **James Robert "Jim Bob" Rodgers**, b. 25 September 1885, Putnam Co., TN – d. 21 March 1952, Baxter, Putnam Co., TN. He was md 1st to **Olie Bell (Brewington) Rodgers** (1888-1949) and they are buried in the Rodgers Cemetery, Putnam Co.,
*See William Brownlow Shanks buried in Odd Fellows Cemetery.
*See Nancy Ellen (Rice) Scarlett Shanks Rodgers Obt.

(**Source**: Tennessee State Marriage record, Putnam Co., TN, pg. 149 - J. F. Scarlett married 13 November 1902, Putnam Co., TN to Nannie E. Rice)..

(**Source**: Tennessee State Marriage record, Putnam Co., TN, pg. 257, #1021: W. B. Shanks married 19 March 1915, Putnam Co., TN to Mrs. N. E. Scarlett. By whom married: J. W. Judd, Justice of the Peace).

(1900 census 16th Civil Dist., Putnam Co., TN: Dwl: 16 – **William M. Mills** is head of household, 49 yrs. old, b. May 1851, TN, md 4 yrs. to **Ave R**., 33 yrs. old, b. October 1866, TN, 6 children born, 5 children living. Children; Burr, 14 yrs. old, b. May 1886, TN; Lucy J., 9 yrs. old, b. April 1891, TN & Mat Mills, 5 yrs. old, b. June 1894, TN. Also living in the household: Mary L. Rice, step-daughter, 13 yrs. old, b. June 1886, TN; **Nancy E. Rice**, step-daughter, 13 yrs. old, b. June 1886; Harvy M. Rice, step-son, 11 yrs. old, b. March 1889, TN & Ava Rice, step-daughter, 8 yrs. old, b. December 1891, TN).

(1910 census 10th Civil Dist., Putnam Co., TN: Dwl:24 **- James F. Scarlett,** 41 yrs. old, TN, md 7 yrs. to **Nancy E.**, 21 yrs. old, TN, 4 children born, 3 children living. Children: Mattie, 13 yrs. old; James R. 11 yrs. old; Lessie R. A., 5 yrs. old; Johnie M., 4 yrs. old & Verdie Scarlett, 1 2/12 yrs. old. All born in TN).

James Letcher "Bob" Scarlett
b. 24 December 1879, Putnam Co., TN – d. 20 January 1962, Putnam Co., TN, md on the 25th of December 1902, Jackson Co., TN to **Frances (McHenry) Scarlett**, b. 9 March 1881, Putnam Co., TN – d. 7 June 1973, Colorado Springs, CO, d/o **Joseph McHenry** (1857-1950) & **Mary Susan Hickey** (1858-1943). James Letcher "Bob" Scarlett, s/o **James Curtis "Dock" Fain Scarlett** (1854-1931) & **Mary Ellen Butler** (1850-1921), both buried in Marlow Cemetery, Putnam Co., TN.
*See Franklin Dow Scarlett Sr. Obt.
*See Frances (McHenry) Scarlett Obt.
*See Elvis Winfield Vickers buried in Odd Fellows Cemetery.

(SS Death Index: Name**: SCARLETT, FRANCES** – Birth: 09 Mar 1881 - Death: Jun 1973 - Last Residence (Baxter, Putnam Co., TN) - Last Benefit: (none specified) – SSN: 409-44-4554, TN)

Census Place: 1880 District 10, Putnam Co., TN
Source: FHL Film 1255275 National Archives Film T9-1275 Page 187B
Dwl: 121

	Relation	Sex	Marr	Race	Age	Birthplace
Fain SCARLETT		Self	M	M	W	25 TN
Occ: Farmer	Fa: TN	Mo: TN				
Mary SCARLETT	Wife	F	M	W	24	TN
Occ: Keeping House		Fa: VA	Mo: VA			
Vada SCARLETT	Dau	F	S	W	2	TN
	Fa: TN	Mo: TN				
Letcher SCARLETT	Son	M	S	W	1	TN
	Fa: TN	Mo: TN				

Jessie Fain "Pee Wee" Scarlett Obt.
b. 13 April 1920 - d. 14 June 1973, Belleville, IL, md **Buena Jean (Denny) Scarlett**, b. 12 July 1926, Putnam Co., TN – d. 6 January 1991, Putnam Co., TN, d/o **George Harold Denny** (1899-1956) & **Emmaline "Emma Lynn" Whitaker** (1903-1995). Jessie Fain Scarlett, s/o **Franklin Dow Scarlett Sr.** (1883-1956) & **Martha Ella Hutchison** (1886-1920).
*See Buena Jean (Denny) Scarlett Obt.
*See Franklin Dow "Felix" Scarlett Sr. Obt.

Funeral services for Jessie Scarlett, 53, were conducted from the Chapel of Hooper and Huddleston Funeral Home, June 18, at 1:30 p.m. with the Rev. Chester Stephens, Pastor of Trinity Lane United Methodist Church, officiating.

Mr. Scarlett died June 14 in Belleville, IL. He was a resident of Putnam County, TN, the son of the late Franklin Dow and Martha Ella Hutchison Scarlett.

Survivors include his widow, Mrs. Jean Denny Scarlett, two daughters; Miss Kaye Scarlett, Belleville, IL, Mrs. John Fritz, Masoutah, IL; one brother, Woodrow Scarlett, Baxter, TN, one sister Mrs. Bethel Sutton, Cookeville, TN.

Mr. Scarlett was a veteran of WWII and a member of the Baxter Masonic Lodge. Active pallbearers were Jerry Denny, Harold Denny, Ray Korte, Franklin Scarlett, Mike Scarlett & Jimmy Scarlett.

Burial was in Odd Fellow Cemetery in Baxter, TN.

Jimmy Wilson Scarlett

b. 14 February 1947, md on the 15th of March 1969, Humphreys Co., TN to **Susan Lynn (Sanders) Scarlett**, b. 1 September 1948. Jimmy Wilson Scarlett, s/o s/o **Franklin Dow "Felix" Scarlett Jr.** (1916-1959) & **Ruth Garland Edmondson** (1916-1978).
*See Franklin Dow Scarlett III Obt.
*See Franklin Dow "Felix" Scarlett Jr. Obt.
*See Ruth Garland (Edmondson) Scarlett Obt.

(**Source**: Tennessee State Marriage record, Humphreys Co., TN, pg. 218: Jimmy Wilson Scarlett married 15 March 1969, Humphreys Co., TN, age 22, address: Baxter, TN to Susan Lynn Sanders, age 20, address: 105 Powell Ave, Waverly, TN, name of parent, guardian or next of kin of female: Kathryn Sanders, Waverly, TN).

John Bascom Scarlett
b. 23 May 1873, Putnam Co., TN – d. 20 October 1962, Garden City, Wayne Co., MI, md on the 31st of March 1898, Putnam Co., TN to **Mary Ellen (Richardson) Scarlett**, b. 25 January 1879, Putnam Co., TN – d. 17 March 1951, d/o **William Eli Richardson** (1856-?) & **Elisebeth Frances Butler** (1848-1915). John Bascom Scarlett, s/o **Mose G. Scarlett** (1841-1877) & **Permele Rodgers** (1844-1912).
'Gone But Not Forgotten'
*See Ausie (Scarlett) Brown buried in Odd Fellows Cemetery.
*See William Eli Richardson buried in Odd Fellows Cemetery.
*See Cora Emma Scarlett buried in Odd Fellows Cemetery.
*See Junior Lee Scarlett Obt.
*See Lassie Maie (Fuqua) Scarlett Obt.

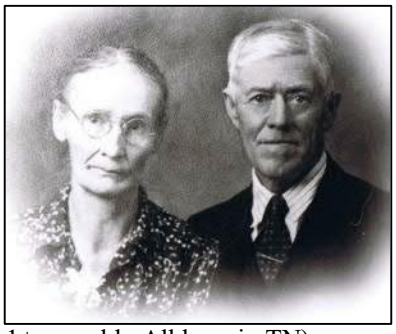

(1910 census 10th Civil Dist., McBroom Rd., Putnam Co., TN: Dwl: 32 – **John B. Scarlett** is head of household, 35 yrs. old, TN, md 12 yrs. to **Mary E**., 30 yrs. old, TN, 5 children born, 4 children living. Children: Cora E., 11 yrs. old; Floyd E., 8 yrs. old; Ausie P., 3 yrs. old & Joseph C. Scarlett, 18/12 yrs. old. All born in TN).

(1920 census 10th Civil Dist., Putnam Co., TN: Dwl: 89 – **John B. Scarlett** is head of household, 45 yrs. old, TN, md to Mary, 41 yrs. old, TN. Children: Estel, 17 yrs. old; Ausie, 13 yrs. old; Jodie, 10 yrs. old; Earnest L., 8 yrs. old; D. C., 4+ yrs. old & Mary E. Scarlett, 1+ yrs. old. All born in TN).

(Pictured: John Basom Scarlett & his wife Mary Ellen Richardson).

Judy G. Scarlett
b. 1944 – shares stone with **Janice S. Hicks**, b. 1951. Judy G. Scarlett, d/o **Franklin Dow "Felix" Scarlett Jr.** (1916-1959) & **Ruth Garland Edmondson** (1916-1978).
'It Is Well With My Soul'
*See Franklin Dow "Felix" Scarlett Jr. Obt.
*See Ruth Garland (Edmondson) Scarlett Obt.

Junior Lee Scarlett Obt.
b. 26 April 1931, Silver Point, Putnam Co., TN – d. 29 March 2013, Algood, Putnam Co., TN, (Pvt US Army Korea), md **Carolyn Faye (Threet) Scarlett**, b. 19 March 1946, Overton Co., TN – d. 5 December 2020, Cookeville, Putnam Co., TN, d/o **General Jackson "Jack" Threet** (1918-1998) & **Rosie Etta Vaughn** (1925-1994). Junior Lee Scarlett, s/o **Ernest Lee Scarlett** (1911-1990) & **Lassie Mai Fuqua** (1912-1996). Junior Lee Scarlett also md on the 25th of August 1950, Putnam Co., TN to **Bobby Jean (Malone) Scarlett**, b. 17 October 1932. Junior Lee Scarlett also md on the 23rd of November 1991, Putnam Co., TN to **Bonnie Mae (Tallent) Scarlett**, b. 30 May 1948. (Photo on tombstone).
*See Carolyn Faye (Threet) Scarlett Obt.
*See Lassie Mai (Fuqua) Scarlett Obt.
*See Arnold Scarlett Obt.

(**Source**: Tennessee State Marriage record, Putnam Co., TN, pg. 187 – Jimmie Lee Scarlett married 25 August 1950, Putnam Co., TN, age 19, b. 26 April 1931, address; Rt. 1, Buffalo Vally, Putnam Co., TN to Bobby Jean Malone, age 17, b. 17 October 1932, address: Rt. 1, Silver Point, TN. Name of parent, guardian or next of kin of female: J. E. Malone, Rt. 1, Silver Point, TN).

(**Source**: Tennessee State Marriage record, Putnam Co., TN, pg. 209 – Jimmie Lee Scarlett married on the 23 November 1991, Putnam Co., TN, age 60, b. 26 April 1931, address: 613 East Broad St., Cookeville, TN to Bonnie Mae Tallent, age 43, b. 30 May 1948, address: 613 East Broad St., Cookeville, TN. Name of parent, guardian or next of kin of female: Barbara Bohannon, sister, 3577 Fisk Rd., Cookeville, TN).

COOKEVILLE — Funeral services for Junior Lee Scarlett, 81, of Cookeville, will be held at 11 a.m. on Monday, April 1, from the chapel of Whitson Funeral Home. Burial will be in Odd Fellows Cemetery.

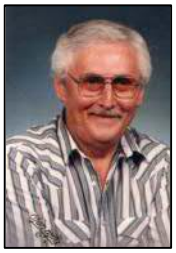

The family will receive friends from 5-9 p.m. today, Sunday, March 31, and from 7 a.m. until time of services on Monday at the funeral home.

Mr. Scarlett passed away on Friday, March 29, 2013, in Kindred Transitional Care and Rehabilitation-Masters in Algood.

He was born April 26, 1931, in Silver Point to the late Ernest and Lassie Fuqua Scarlett.

Mr. Scarlett was a factory worker at Wilson Sporting Goods, and a member of Steven's Street Baptist Church.

His family includes his wife, Carolyn Scarlett of Cookeville; a son and daughter-in-law, Randy and Janice Scarlett of Cookeville; a stepdaughter, Becky Walker of Monterey; a brother, Doug Scarlett of Peru, Ind.; a sister, Kathleen Clemons of Baxter; grandchildren Libby and Adam Scarlett and Lacie and Addison Walker; and several nieces and nephews.

In addition to his parents, he was preceded in death by a brother, Arnold Scarlett.

Pallbearers will be family and friends.

Bro. Johnny Fox will officiate at the services.

Whitson Funeral Home in Cookeville will be in charge of arrangements (931) 526-2151.

Herald-Citizen, Cookeville, TN: 31 March 2013

Lassie Mai (Fuqua) Scarlett Obt.
b. 15 July 1912, Bloomington Springs, Putnam Co., TN – d. 4 May 1996, Cookeville, Putnam Co., TN, md on the 1st of September 1927, Putnam Co., TN to **Ernest Lee Scarlett**, b. 9 November 1911, Putnam Co., TN – d. 16 February 1990, Putnam Co., TN, s/o **John Bascom Scarlett** (1873-1962) & **Mary Ellen Richardson** (1879-1951). Lassie Mai Scarlett, d/o **James Monroe Fuqua** (1881-1956) & **Ollie Vinson** (1886-1972), both buried in Crest Lawn Cemetery, Putnam Co., TN.
*See James Monroe Fuqua buried in Crest Lawn Cemetery.
*See Arnold Scarlett Obt.
*See John Bascom Scarlett buried in Odd Fellows Cemetery.
*See Junior Lee Scarlett Obt.

(**Source**: Tennessee State Marriage record, Putnam Co., TN, pg. 433, #4551 – Ernest Lee Scarlett married 1 September 1927, Putnam Co., TN to Miss Lassie Mae Fuqua).

BAXTER – Funeral services for Lassie Mai Scarlett, 83, of Baxter, will be held Monday, May 6, at 11 a.m. in the chapel of Baxter Funeral Home with Brother Johnny Fox officiating. Burial will be in Odd Fellows Cemetery. The family will receive friends at the funeral home afternoon on Sunday.

Mrs. Scarlett, a homemaker, died Saturday, May 4, 1996, in Cookeville General Hospital.

The daughter of the late Monroe and Ollie Vinson Fuqua, she was born July 15, 1912, in Bloomington Springs. She was a member of the Church of Christ.

She was preceded in death by her husband, Ernest Lee Scarlett; her parents and a host of brothers and sisters.

Her family includes her sons, Junior Lee Scartlett of Cookeville, Douglas Scarlett of Peru, IN, and Arnold Scarlett of Baxter; her daughter, Kathleen Clemons of Baxter, her brother, Virgil Fuqua of Baxter; and seven grandchildren and a host of great-grandchildren.

Baxter Funeral Home is in charge of arrangements.

Maud (Bussell) Scarlett Obt.
b. 26 August 1916, White Co., TN – d. 16 December 2000, TN, md on the 21st of December 1940 to **Elgbert Louis Scarlett**, b. 17 July 1920 – d. 7 May 1981, (Pvt. US Army WWII), s/o **Robert Scarlett** & **Clarica Young**. Maud (Bussell) Scarlett, d/o **John & Amanda Bussell**.
*See Edgbert Louis Scarlett buried in Odd Fellows Cemetery.

COOKEVILLE -- Funeral services for Maud Scarlett, 84, of Cookeville will be held at 1 p.m., on Mon., Dec. 18, from the chapel of the Whitson Funeral Home. Burial will be in Odd Fellows Cemetery in Baxter.

The family will receive friends after 4 p.m. today, Sunday, Dec. 17, at the funeral home.

Mrs. Scarlett died on Sat., Dec. 16, 2000, at Masters Health Care Center.

She was born Aug. 26, 1916, in White County to the late John and Amanda Bussell. Mrs. Scarlett was a homemaker and member of the Church of Christ.

Her family includes a son, Edgbert Scarlett Jr. of Cookeville; three nephews, David Wilkerson of Cookeville and Bobby and Harold Wilkerson of Sparta; and several other nieces and nephews.

In addition to her parents, Mrs. Scarlett was preceded in death by her husband, Edgbert Scarlett Sr.; three sisters and six brothers.

Bro. Arlon Way will officiate at the services.

Published December 16, 2000 6:40 PM CST: Herald Citizen Newspaper, Cookeville TN

Robert James Scarlett
b. 9 November 1898, Baxter, Putnam Co., TN – d. 23 March 1952, Putnam Co., TN, md on the 14th of October 1919, Putnam Co., TN to **Clarsie (Young) Scarlett**. Robert James Scarlett, s/o **James F. Scarlett** & **Mary Pryor**.
"Thy trials ended, thy rest won'
*See Edgbert Louis Scarlett Obt.

(**Source**: Tennessee State Marriage record, Putnam Co., TN, pg. 533 – Robert Scarlett married 14 October 1919, Putnam Co., TN to Miss Clarsie Young).

(1900 census 10th Civil Dist., Putnam Co., TN: Dwl: 65 - **James Scarlett** is head of household, 23 yrs. old, b. February 1868, TN, md 5 yrs. to **Mary**, 22 yrs. old, b. June 1877, TN. Children: Dottie, 5 yrs. old, b. October 1895, TN & **Robert Scarlett**, 3 yrs. old, b. November 1896, TN).

Ruth Garland (Edmondson) Scarlett Obt.
b. 29 April 1916, Putnam Co., TN – d. 10 March 1978, Putnam Co., TN, md on the 26th of October 1940, Jackson Co., TN to **Franklin Dow "Felix" Scarlett Jr.**, b. 16 May 1916, Putnam Co., TN – d. 17 December 1959, TN, s/o **Franklin Dow Scarlett Sr.** (1883-1956) & **Martha Ella Hutchison** (1886-1920). Ruth Garland (Edmondson) Scarlett, d/o **Prof. Garland U. Edmondson** & **Florence Tate**.
*See Franklin Dow Scarlett III Obt.
*See Franklin Dow "Felix" Scarlett Jr. Obt.

Funeral services for Mrs. Ruth Scarlett, 61, were conducted from the Baxter Chapel of Hooper & Huddleston Funeral Home Sunday, March 12, with Dr. Chester Stephens and Father Gerald officiating. Mrs. Scarlett was dead on arrival at the local hospital March 10 following an extended illness.

She was a retired U. S. Postal employee. A native of DeKalb County and the daughter of the late Prof. Garland U. and Florence Tate Edmonson. She was the widow of the late Felix Scarlett.

Survivors include two daughters, Judy Scarlett and Mrs. Phelissa Harville of Baxter; two sons, Frank Scarlett, Sparta; Jimmy Scarlett of Baxter and 6 grandchildren.

Active pallbearers were, Robert Thompson, Hugh Williams, Tony Sanders, Teddy Stout, Alfred "Skip" Bartlett, Robert Maxwell. Burial was in the Odd Fellow Cemetery. Hooper & Huddleston Funeral Home was in charge of the arrangements.

Susan Lynn (Sanders) Scarlett Obt.
b. 1 September 1948, Waverly, Humphreys Co., TN – d. 20 February 2021, Cookeville, Putnam Co., TN, md on the 15th of March 1969, Waverly, Humphreys Co., TN to **Jimmy Scarlett**. Susan Lynn (Sanders) Scarlett, d/o **William Leon Sanders** (1923-2006) & **Kathryn Story** (1927-2017), both buried in Pleasant Valley Cemetery, Hurrican Mills, Humphreys Co., TN.

Susan Lynn Scarlett, 72 of Cookeville passed away Saturday February 20, 2021 at Cookeville Regional Medical Center. She was born September 1, 1948 in Waverly, Tennessee to the late William Leon and Lois Kathryn Story Sanders.

She was a graduate of Waverly Central High School and a 1975 graduate of Tennessee Tech University with a Bachelor's Degree in Accounting. She was a retired auditor with the State of Tennessee in the Labor and Work Force Development.

She enjoyed cooking and spending time with family, especially the grandkids.

Susan was a member of Algood Church of Christ.

Survivors include her husband of almost 52 years (Married March 15, 1969 in Waverly, TN) Jimmy Scarlett of Cookeville, daughter: Shannon (Joseph) Ross of Cookeville, sons: James Felix (Rachel) Scarlett of Livingston, Matthew Leon (Heather) Scarlett of Jonesboro, Arkansas, brother: Tony (Freida) Sanders of Waverly, grandchildren: Josie Ross, Amelia Scarlett, Kathryn Scarlett, Kendyll Scarlett, Griffin Scarlett and Cameron Scarlett.

In addition to her parents, she was preceded in death by a sister, Patricia Kirk.

Funeral services were held Tuesday, February 23, 2021 at the Baxter Chapel of Hooper Huddleston Horner Funeral Home with Bro. John Chowning officiating. Interment followed in Odd Fellows Cemetery.

Herald-Citizen, Cookeville, TN: 22 Febraury 2021

Woodrow Wilson Scarlett Obt.
b. 8 December 1913, Putnam Co., TN – d. 2 March 1992, Smithville, TN, md on the 24th of December 1936, Putnam Co., TN to **Floy Elese (Prichard) Scarlett**, b. 29 May 1917, Putnam Co., TN – d. 24 December 2006, Putnam Co., TN, d/o **Robert Schuyler Prichard** (1895-1937) & **Margaret Ann "Maggie" Brown** (1897-1917). Woodrow Wilson Scarlett, s/o **Franklin Dow Scarlett Sr.** (1883-1956) & **Martha Ella Hutchinson** (1886-1920).
*See Floy (Prichard) Scarlett Obt.
*See Franklin Dow "Felix" Scarlett Jr. Obt.
*See Franklin Dow Scarlett Sr. Obt.
*See Jessie Fain Scarlett Obt.
*See Ida Lorelle (Scarlett) Sutton Obt.

(**Source**: Tennessee State Marriage record, Putnam Co., TN, pg. 256: Woodrow Scarlett married 24 December 1936, Putnam Co., TN, age 23, address: Baxter, TN to Floy Prichard, age 20, address: Baxter, TN, name of parent, guardian or next of kin of female: Schuyler Prichard, Rt. 1, Baxter, TN).

BAXTER – Funeral services for Woodrow Scarlett, 78, of Baxter will be held Wednesday, March 4, at 1 p.m. in the chapel of Baxter Funeral Home. Burial will be in Oddfellows Cemetery.

Mr. Scarlett died Monday, March 2, 1992, in Sunny Point Health Care Center in Smithville.

Born December 8, 1913, in Putnam County, he was the son of the late Dow and Ella Hutchinson Scarlett.

A member of Baxter Methodist Church, he was a retired self-employed grocer.

His family includes his wife, Floy Prichard Scarlett of Baxter; one son Michael Scarlett of Brentwood; two daughters, Joyce Gresham of Mt. Juliet and Kathy Cashman of Houston, TX; 10 grandchildren and one great-grandchild.

The family is receiving friends today at the funeral home.

Dr. Richard Diemer will officiate at the service.

(brother of Jessie Fain Scarlett who md Buena Jean Denny, d/o George Harold Denny & Emmerline "Emma" Lyon Whitaker). (Franklin Dow Scarlett Sr.,(1883-1956) md Martha Ella Hutchison, (1886-1920), both buried in Odd Fellows Cemetery, Putnam Co., TN)

Caroline (Askew) Sewell
b. 23 December 1841, TN – d. 8 January 1914, md on the 31st of January 1863, DeKalb Co., TN to **William Sewell**, b. unknown – d. 11 September 1888, buried in Dayton National Cemetery, Dayton, Montgomery Co., OH. Caroline was the d/o **T. B. Askew** & **Malinda Tubb** of Smith Co., TN). (Caroline (Askew) Sewell: DC #6, Putnam Co., TN).
*See Rance Halum Sewell buried in Odd Fellows Cemetery.
*See Dr. William Thomas Sewell buried in Odd Fellows Cemetery.

(**Source**: Tennessee State Marriage record, DeKalb Co., TN, pg. 334, #14: William Sewell married 31 January 1863, DeKalb Co., TN to Caroline Askew).

(1870 census, 11th Civil Dist., DeKalb Co., TN: Dwl: 8 – **William Sewell** is head of household, 27 yrs. old, TN md to **Caroline**, 28 yrs. old, TN. Children: Thomas, 5 yrs. old; Winfield, 3 yrs. old & John Sewell, 1 yr. old, TN).

Census Place: 1880 District 12, De Kalb Co., Tennessee
Source: FHL Film 1255252 National Archives Film T9-1252 Page 235B
Dwl: 68

	Relation	Sex	Marr	Race	Age	Birthplace
William SEWIL	Self	M	M	W	38	TN
Occ:	Farmer	Fa: ---	Mo: ---			
Caroline SEWIL	Wife	F	M	W	38	TN
Occ:	Keeps House		Fa: TN	Mo: TN		
Thomas SEWIL	Son	M	S	W	15	TN
Occ:	Farm Worker		Fa: TN	Mo: TN		
Windfird SEWIL	Son	M	S	W	13	TN
Occ:	Farm Worker		Fa: TN	Mo: TN		

(Winfield Scott Sewell, b. 26 Dec 1866 – d. 28 Aug 1938, md Nancy P. Stubblefield (1853-1928), buried in Woodburn Cemetery, Warren Co., KY and Ella Amerson Bodiford (1877-1957). Winfield and Ella are both buried in Lakeview Cemetery, Love Co., OK)

John T. SEWIL	Son	M	S	W	11	TN
Occ:	Farm Worker		Fa: TN	Mo: TN		
Thalba SEWIL	Dau	F	S	W	9	TN
		Fa: TN	Mo: TN			
Nicholas A. SEWIL	Son	M	S	W	5	TN
		Fa: TN	Mo: TN			

(Nicholas Smith Sewell, b. 20 Aug 1874, DeKalb Co., TN – d. 17 Oct 1943, New Bern, Craven Co., NC, md Martha Caroline Sparks (1874-1970), both buried in Judd Church Cemetery, Putnam Co., TN).

Pheby SEWIL	Dau	F	S	W	4	TN
		Fa: TN	Mo: TN			
Elizabeth SEWIL	Dau	F	S	W	9M	TN
		Fa: TN	Mo: TN			

(1900 census 17th Civil Dist., DeKalb Co., TN: Dwl: 105 – **Caroline Sewell** is head of household 58 yrs. old, , b. December 1841, TN, widow. Children: John, 31 yrs. old, b. November 1868; Feaby, 23 yrs. old, b. November 1876; Rause, 18 yrs. old, b. December 1881 & Daniel Sewell, 14 yrs. old, b. June 1885. All born in TN).

(1910 census 18th Civil Dist., Putnam Co., TN: Dwl: 227 – **Caroline Sewell** is head of household, 68 yrs. old, TN, widow. Children; Rance H. Sewell, 28 yrs. old, TN, single).

Rance Halum Sewell Obt.
b. 13 December 1881, TN – d. 3 June 1956, Nashville, Davidson Co., TN, md on the 8th of September 1912, Putnam Co., TN to **Lassie (Jared) Sewell**, b. 20 August 1875, TN – d. 23 November 1921, Putnam Co., TN. Rance Hallum Sewell, s/o **William Sewell** & **Caroline Askew** (1841-1914). **Lassie (Jared) Sewell**, d/o **Moses Bransford Jared** (1834-1899) & **Savella Hughes** (1836-1876) of Putnam Co., TN) (Lassie (Jared) Sewell DC#142, vol. 42, Dist. 18, Putnam Co. TN, died of pneumonia). Rance Hallum Sewell md 2nd on the 2nd of May 1927, Wilson Co., TN to **Sarah Elizabeth Gleen -** md 3rd **Elizabeth Lois (unknown) Sewell**.
*See Caroline (Askew) Sewell buried in Odd Fellows Cemetery.

(**Source**: Tennessee State Marriage record, Putnam Co., TN, pg. 121, #479: Mr. R. H. Sewell married 8 September 1912, Putnam Co., TN to Miss Lassie Jared).

Children of Rance Hallum Sewell & Lassie Jared are: **Robert Sewell** b. ca. 1914- d. 7 Oct. 1965, buried National Cemetery, Nashville, TN & **Rose Caroline Sewell**, b. 18 Nov. 1918 – d. 7 Oct. 1993 md **James**

D. Bell, s/o Vernon & Gracie Bell. Rose Caroline (Sewell) Bell buried in the Woodlawn Cemetery, Nashville, TN. **Rance Hallum Sewell md 2nd Sarah Gleen - md 3rd Eliz. Lois unknown.**
*See Caroline (Askew) Sewell buried in Odd Fellows Cemetery.
*See Dr. William Thomas Sewell buried in Odd Fellows Cemetery.

Rance Hallum Sewell, retired farmer, died Monday at his home, 600-A Sylvan St. The body is at Pettus-Owen and Wood Funeral Home where services will be conducted at 1:00 Thursday. Masonic services are scheduled at the grave in Odd Fellow Cemetery, Baxter.

Born in DeKalb County, December 13, 1881, Mr. Sewell was educated in Putnam County. He was a member of the Church of Christ and had been a Mason for 52 years.

Survivors are his widow, Elizabeth Lois Sewell; a daughter, Mrs. J. D. Bell, Nashville; a son, Robert Sewell of Jacksonville, FL; a sister, Mrs. Phoebe Harris, Bowling Green and a brother, Daniel Sewell of Riberside, CA.

Nashville Banner, Nashville, TN: Tuesday, 5 June 1956, pg. 29.

(1900 census 17th Civil Dist., DeKalb Co., TN: Dwl: 105 – **Caroline Sewell** is head of household 58 yrs. old, , b. December 1841, TN, widow. Children: John, 31 yrs. old, b. November 1868; Feaby, 23 yrs. old, b. November 1876; **Rause**, 18 yrs. old, b. December 1881 & Daniel Sewell, 14 yrs. old, b. June 1885. All born in TN).

(1910 census 18th Civil Dist., Putnam Co., TN: Dwl: 227 – **Caroline Sewell** is head of household, 68 yrs. old, TN, widow. Children: **Rance H. Sewell**, 28 yrs. old, TN, single).

(1920 census 18th Civil Dist., Putnam Co., TN: Dwl: 38 – **Rance H. Sewell** is head of household, 38 yrs. old, TN, md to **Lassie**, 44 yrs. old, TN. Children: Robert, 6 yrs. old, TN & Rose Sewell, 3 1/12 yrs. old, TN).

(1930 census 1st Dist., Wilson Co., TN: Dwl: 81 - **Ranse Sewell** is head of household, 45 yrs. old, TN, md to **Sarah**, 75? yrs. old, TN. Children: Robert, 16 yrs. old, TN & Mary Sewell, 13 yrs. old. Living in the household: William Hudson, cousin, 14 yrs. old, TN).

Robert M. Sewell
b. 27 February 1901, TN – d. 3 November 1938, s/o **Dr. William Thomas Sewell** (1864-1925) & **Nancy Elizabeth Nixon** (1873-1965).
*See Dr. William Thomas Sewell buried in Odd Fellows Cemetery.

(1910 census 20th Civil Dist., Depot St., Putnam Co., TN: Dwl: 45 – **William T. Sewell** is head of household, 45 yrs. old, TN. Occupation: Doctor Human, md 15 yrs. to **Sissie**, 37 yrs. old, TN, 8 children born, 8 children living. Children: Willie, 15 yrs. old; James, 12 yrs. old; Ialby?, 10 yrs. old; **Robert**, 9 yrs. old, Malinda, 6 yrs. old; Mollie, 5 yrs. old; Malissia, 2 yrs. old & Birdie Sewell, 6/12 yrs. old. All born in TN).

(1920 census 20th Civil Dist., 3rd Ave, south., Putnam Co., TN: Dwl: 45 – **William T. Sewell** is head of household, 55 yrs. old, TN. Occupation: Medical Doctor, md to **Nancy E.**, 46 yrs. old, TN. Children: James, 22 yrs. old; **Robert M.**, 18 yrs. old; Malinda, 16 yrs. old; Mollie, 15 yrs. old; Malissia, 12 yrs. old; Bertie, 10 yrs. old; Avereia (sp), 7 yrs. old & Mildred Sewell, 5 yrs. old. All born in TN).

Selma L. (Morgan) Sewell Obt.
b. 3 April 1920, TN – d. 6 November 1982, Baxter, Putnam Co., TN, md **Tom Shaw Sewell**, b. 21 October 1916, Baxter, Putnam Co., TN – d. 13 February 1956, Putnam Co., TN, , s/o **William Thomas "Bill" Sewell** (1895-1973) & **Winnie Maxwell** (1896-1983). Selma L. (Morgan) Sewell, d/o **A. Quitaman Morgan** & **Effie Hodged**.
*See Tom Shaw Sewell Obt.

*See William Thomas "Bill" Sewell Obt.

Funeral services for Mrs. Selma L. Sewell, 62, of Baxter were conducted Monday at 2 p.m. from the Baxter Chapel of Hooper and Huddleston Funeral Home with Bro. Tom Compton officiating. Burial was in Odd Fellows Cemetery. Mrs. Sewell died suddenly Saturday at her home in Baxter.

She was a native of Tennessee; the daughter of the late A. Quitaman and Effie Hodged Morgan; a self-employed seamstress; and the widow of the late Thomas S. Sewell.

Survivors include a daughter, Mrs. Roger (Tommie Sue) Phillips of San Antiono, TX; a son, W. T. "Bill" Sewell III of Mt. Juliet; mother, Mrs. Effie Hodges Morgan of Cookeville; two sisters, Mrs. Ed Kimsey of Cookeville, and Mrs. Jimmy Wayman of Fort Pierce, FL, four grandchildren.

Pallbearers were Ed Kimsey, Jim Austin, Troy Phillips, Tom Austin, Jim Bain, Robert Hughes, and Clarence Newman.

Tom Shaw Sewell Obt.
b. 21 October 1916, Baxter, Putnam Co., TN – d. 13 February 1956, Putnam Co., TN, md **Selma (Morgan) Sewell**, b. 3 April 1920, TN – d. 6 November 1982, Baxter, Putnam Co., TN, d/o **A. Quitaman Morgan** & **Effie Hodged**. Tom Shaw Sewell, s/o **William Thomas "Bill" Sewell** (1895-1973) & **Winnie Maxwell** (1896-1983).
*See Selma (Morgan) Sewell Obt.
*See William Thomas "Bill" Sewell Obt.

(Pictured: Tom Shaw Sewell, Baxter Seminary, Baxter, TN, Senior of the Class of 1935).

Tom S. Sewell, 39, co-manager of W. T. Sewell and company, a wholesale grocery firm at Baxter, died Monday night at Cookeville General Hospital. He had suffered a stroke about three hours earlier at his home in Baxter.

Funeral services were held Wednesday at the Baxter Methodist church. The services were conducted by the Rev. Fred Hembree and Dr. Harry L. Upperman. Burial was in Odd Fellows cemetery at Baxter.

Mr. Sewell was a member of Cookeville Post 46 of the American Legion and the Methodist church. He held a membership with the Shrine Hospital for Crippled Children.

A native of Baxter, he was graduated from Baxter Seminary and the University of Tennessee.

During 1947 and 1948 Mr. Sewell was a first sergeant in Service Company of the 765th Tank Battalion of the Tennessee National Guard at Cookeville.

Mr. Sewell served in the United States Air Force during World War II.

Survivors besides his father, are his mother, Mrs. Winnie Maxwell Sewell; widow, Mrs. Selma Morgan Sewell; one daughter, Tommie Sewell, 9, and a son, Bill Sewell, 7, all of Baxter; two sisters, Mrs. Robert L. Baldwin, Winchester, TN, and Mrs. James Austin, Baxter, paternal grandmother, Mrs. Elizabeth Sewell, Nashville, and his materanal grandparents, Mr. and Mrs. N. S. Maxwell, Baxter.

Putnam County Herald, Cookeville, TN: 16 February 1956.

Dr. William Thomas Sewell
b. 23 December 1864, TN – d. 9 September 1925, md **Nancy Elizabeth (Nixon) Sewell**, b. 20 October 1873, TN – d. 28 August 1965. Dr. William Thomas Sewell, s/o **William Sewell** & **Caroline Askew** (1841-1914). (Mildred (Sewell) Hyder, d/o Dr. William Thomas Sewell & Nancy Elizabeth Nixon).

*See Berta (Sewell) Chaffin Obt.
*See Caroline (Askew) Sewell buried in Odd Fellows Cemetery.
*See Robert M. Sewell buried in Odd Fellows Cemetery.
*See William Thomas "Bill" Sewell Obt.

(1870 census, 11th Civil Dist., DeKalb Co., TN: Dwl: 8 – **William Sewell** is head of household, 27 yrs. old, TN md to **Caroline**, 28 yrs. old, TN. Children: Thomas, 5 yrs. old; Winfield, 3 yrs. old & John Sewell, 1 yr. old, TN).

Census Place: 1880 District 12, De Kalb Co., Tennessee
Source: FHL Film 1255252 National Archives Film T9-1252 Page 235B
Dwl: 68

	Relation	Sex	Marr	Race	Age	Birthplace
William SEWIL	Self	M	M	W	38	TN
Occ:	Farmer	Fa: ---	Mo: ---			
Caroline SEWIL	Wife	F	M	W	38	TN
Occ:	Keeps House		Fa: TN	Mo: TN		
Thomas SEWIL	Son	M	S	W	15	TN
Occ:	Farm Worker		Fa: TN	Mo: TN		
Windfird SEWIL	Son	M	S	W	13	TN
Occ:	Farm Worker		Fa: TN	Mo: TN		
John T. SEWIL	Son	M	S	W	11	TN
Occ:	Farm Worker		Fa: TN	Mo: TN		
Thalba SEWIL	Dau	F	S	W	9	TN
		Fa: TN	Mo: TN			
Nicholas A. SEWIL	Son	M	S	W	5	TN
		Fa: TN	Mo: TN			
Pheby SEWIL	Dau	F	S	W	4	TN
		Fa: TN	Mo: TN			
Elizabeth SEWIL	Dau	F	S	W	9M	TN
		Fa: TN	Mo: TN			

(1900 Civil Dist., DeKalb Co., TN: Dwl: 216 – **W. T. Sewell** is head of household, 35 yrs. old, b. December 1864, TN. Occupation: Physician, md 6 yrs. to **Nancy**, 26 yrs. old, b. October 1873, TN, 3 children born, 3 children living. Children: Willie, 4 yrs. old, b. July 1895; James, 2 yrs. old, b. July 1897; Fallie (sp), 11/12 yrs. old, b. July 1899. All born in TN).

(1910 census 20th Civil Dist., Depot St., Putnam Co., TN: Dwl: 45 – **William T. Sewell** is head of household, 45 yrs. old, TN. Occupation: Doctor Human, md 15 yrs. to **Sissie**, 37 yrs. old, TN, 8 children born, 8 children living. Children: Willie, 15 yrs. old; James, 12 yrs. old; Ialby?, 10 yrs. old; Robert, 9 yrs. old, Malinda, 6 yrs. old; Mollie, 5 yrs. old; Malissia, 2 yrs. old & Birdie Sewell, 6/12 yrs. old. All born in TN).

(1920 census 20th Civil Dist., 3rd Ave, south., Putnam Co., TN: Dwl: 45 – **William T. Sewell** is head of household, 55 yrs. old, TN. Occupation: Medical Doctor, md to **Nancy E.**, 46 yrs. old, TN. Children: James, 22 yrs. old; Robert M., 18 yrs. old; Malinda, 16 yrs. old; Mollie, 15 yrs. old; Malissia, 12 yrs. old; Bertie, 10 yrs. old; Avereia (sp), 7 yrs. old & Mildred Sewell, 5 yrs. old. All born in TN).

William Thomas "Bill" Sewell Obt.
b. 17 July 1895, TN – d. 30 November 1973, Putnam Co., TN, s/o **Dr. William Thomas Sewell** (1864-1925) & **Nancy Elizabeth Nixon** (1873-1965). He married on the 22nd of January 1916, Putnam Co., TN to **Winnie D. (Maxwell) Sewell**, b. 3 October 1896 – d. 30 January 1983, Putnam Co., TN, d/o **Norman Shaw Maxwell** (1871-1959) & **Ida J. Gossage** (1875-1962).
*See Tom Shaw Sewell Obt.
*See Dr. William Thomas Sewell buried in Odd Fellows Cemetery.
*See Winnie (Maxwell) Sewell Obt.

*See Wilma (Sewell) Austin Obt.
*See Norman Shaw Maxwell Obt.

(**Source**: Tennessee State Marriage record, Putnam Co., TN: Will Sewell married 22 January 1916, Putnam Co., TN to Miss Winnie Maxwell. By whom married: J. W. Judd, Justice of the Peace).

William Thomas Sewell Baxter Civic Leader Dies

W. T. "Bill" Sewell longtime business and civic leader in Putnam County, died Friday in Cookeville General Hospital after an extended illness. He was 78.

At the time of his death, he was **president of the W. T. Sewell Wholesale & Supple Co. of Baxter**, the town in which he lived with his wife, **Winnie Maxwell Sewell**, who survives, and where he had served a number of terms as mayor.

A Masonic service will be held tonight, Saturday, at the Hooper & Huddleston Funeral Home in Cookeville at 8 o'clock.

The funeral will be conducted from the chapel of the funeral home Sunday at 2 p.m. with burial in the Odd Fellows Cemetery.

A native of Tennessee, Mr. Sewell was the **son the late Dr. William T. and Nancy Elizabeth Nixon Sewell.**

During the long and active life in the affairs of the county, Mr. Sewell had held many positions. Besides the leadership of the firm he headed at the time of his death, he was vice chairman of the board of directors of the Citizens Bank, where he also served as president, and was a member of the board of directors of the Cookeville Federal Savings and Loan Association.

In public service positions, Mr. Sewell had also served long and well. In addition to his terms as mayor of Baxter, he had served on the board of Baxter Seminary and on the board of the Cookeville Housing Authority. At one time he was chairman of the Putnam County school board.

He was a past president of the Cookeville Rotary Club. He was a member of the United Methodist Church.

In addition to his wife, he is survived by two daughters, Mrs. Jim Austin of Baxter and Mrs. Robert Baldwin of Winchester, TN. **He was the father of the late Tom Sewell.**

Other survivors include a brother, James Nixon Sewell of Baxter, and seven sisters: Mrs. Falby Collier and Mrs. Mildred Hyder, both of Nashville; Mrs. Melinda Gordan, Mrs. Molly Vickers, Mrs. Alverta Chaffin, Mrs. Berta Randolph, Detroit, MI; and Mrs. Melissa Bradford, Ft. Worth, TX. There are seven grandchildren.

Herald-Citizen, Cookeville, TN: 30 November 1973, front page.

Winnie (Maxwell) Sewell Obt.
b. 3 October 1896, Putnam Co., TN – d. 30 January 1983, Putnam Co., TN, md on the 22nd of January 1916, Putnam Co., TN to **William Thomas "Bill" Sewell**, b. 17 July 1895, TN – d. 30 November 1973, Putnam Co., TN, s/o **Dr. William Thomas Sewell** (1864-1925) & **Nancy Elizabeth Nixon** (1873-1965). Winnie (Maxwell) Sewell, d/o **Norman Shaw Maxwell** (1871-1959) & **Ida J. Gossage** (1875-1962).
*See William Thomas "Bill" Sewell Obt.
*See Norman Shaw Maxwell Obt.

(**Source**: Tennessee State Marriage record, Putnam Co., TN: Will Sewell married 22 January 1916, Putnam Co., TN to Miss Winnie Maxwell. By whom married: J. W. Judd, Justice of the Peace).

BAXTER: Funeral services for Mrs. Winnie Maxwell Sewell, 86, will be conducted at the Baxter Chapel of Hooper-Huddleston Funeral Home Tuesday at 2:30 with the Rev. Robert Prichard officiating.

Mrs. Sewell died January 30, 1983 in Cookeville General Hospital following an extended illness.

She was a native of Putnam County daughter of the late Norman and Ida Gossage Maxwell, widow of the late W. T. Sewell. She was a member of the Methodist Church.

Survivors include 2 daughters, Mrs. Jim (Wilma) Austin, Baxter, and Mrs. Bob (Sue) Baldwin, Winchester; 7 grandchildren; 7 great-grandchildren; a sister, Mrs. Hop Lee, Baxter, and a brother, Pennock Maxwell, Baxter.

Burial will be in the Odd Fellows Cemetery.

Active pallbearers are Jim Ed, Dale, Tom Austin, Parker Lowndes, Bill Sewell, and Dan Maxwell.

The family requests that memorial contributions be made to the Heart Fund.

Baxter Chapel of Hooper-Huddleston Funeral Home is in charge of arrangements.

Herald-Citizen, Cookeville, TN: 31 January 1983

Nancy Ellen (Garner) Shanks
b. 7 August 1868, TN – d. 16 January 1915, TN, md 23rd of October 1884 to **William Brownlow Shanks**, b. 29 September 1867, TN – d. 15 December 1935,TN, s/o **Craven M. Shanks** & **Nancy Henley**. Nancy Ellen (Garner) Shanks, d/o **Jesse Garner** & **Laura Frances "Fannie Anderson**
*See William Brownlow Shanks Obt.

DC# 13: 20th Civil Dist., Putnam Co., TN: Cause of death: Pneumonia. Undertaker, Stone, Baxter, TN. True: N. S. Shanks. Age: 47.

William Brownlow Shanks Obt.
b. 29 September 1867, TN – d. 15 December 1935, Putnam Co., TN, s/o **Craven M. Shanks** & **Nancy Henley**. He married on the 23rd of October 1884 to **Nancy Ellen (Garner) Shanks**, b. 7 August 1868, TN - d. 16 January 1915, TN, d/o **Jesse Garner** & **Laura Frances "Fannie" Anderson**. William Brownlow Shanks md 2nd on the 19th of March 1915, Putnam Co., TN to **Nancy Ellen (Rice) Scarlett**, b. 29 June 1886, Putnam Co., TN – d. 1 August 1975, TN – md 3rd **Macey Helms**.
*See Nancy Ellen (Garner) Shanks buried in Odd Fellows Cemetery.
*See Nancy Ellen (Rice) Scarlett Shanks Rodgers Obt.

(**Source**: Tennessee State Marriage record, Putnam Co., TN, pg. 257, #1021: W. B. Shanks married 19 March 1915, Putnam Co., TN to Mrs. N. E. Scarlett. By whom married: J. W. Judd, Justice of the Peace).

(**Source**: Tennessee State Marriage record, Putnam Co., TN, pg. 257, #1021: W. B. Shanks married 19 March 1915, Putnam Co., TN to Mrs. N. E. Scarlett. By whom married: J. W. Judd, Justice of the Peace).
William Shanks, 68, died at his home in the 8th district of Putnam County, Sunday morning.

Funeral services were held at the Bethlehem Church of Christ, Monday afternoon, conducted by Rev. Grover Stewart. Burial was in the Odd Fellows Cemetery at Baxter.

He is survived by his wife, Mrs. Macey Helms Shanks; 4 sons, Scott, Claud, and Howard Shanks of Baxter, and Napoleon Shanks of McEwen, 5 daughters, Mrs. Grace Lee, Mrs. Julia Jared, Mrs. Ova Jared, Miss Ruby

Shanks and Miss Rilla Shanks all of Baxter; 3 brothers, Frank, Joe and Bob, and one half-brother, Van, and one sister, Mrs. J. J. Sullins.

(Picture: William Brownlow Shanks & his wife Nancy Ellen Garner).

Putnam County Herald: 19 December 1935, pg. 2.

(1900 census 17th Civil Dist., Putnam Co., TN: Dwl: 26 - **William Shanks** is head of household, 31 yrs. old, b.September 1868, TN, md 15 yrs. to **Nancy**, 32 yrs. old, b. May 1868, TN, 5 children born, 5 children living. Children: Napolan, 14 yrs. old, b. August 1885; Martha, 10 yrs. old, b. June 1889; Julie A., 8 yrs. old, b. January 1892; Ova, 4 yrs. old, b. February 1896& Scott Shanks, 1 yr. old, b. December 1878. All bron in TN).

(1910 census 17th Civil Dist., Putnam Co., TN: Dwl: 68 - **William B. Shanks**, 42 yrs. old, TN, md 26 yrs. to **Nancy E.**, 40 yrs. old, TN. Children: Martha C., 20 yrs. old; Ova T., 13 yrs. old; William S., 11 yrs. old; Gracy L., 9 yrs. old; Norman C., 5 yrs. old & Howard T. Shanks, 2 yrs. old. All born in TN). Also living in the household, **Fannie Wallace, mother-in-law**, 64 yrs. old, TN, widow).

(1920 census 3rd Civil Dist., Humphreys, TN: Dwl: 98 - **William Shanks** is head of household, 52 yrs. old, TN, md to **Nancy Shanks**, 33 yrs. old, TN. Children: Ova, 22 yrs. old; William, 21 yrs. old; Claude, 14 yrs. old; Howard, 11 yrs. old; Edward, 3 4/12 yrs. old & Rilla Shanks 10/12 yrs. old. All born in TN. Also living in the household: Larsie Scarlett, 15 yrs. old, step-daughter; John Scarlett, step-son,, 12 yrs. old; Cordelle Scarlett, step-daughter,11 yrs. old & Billie Scarlett, step-son, 8 yrs. old. All born in TN).

(1930 census 3rd Civl Dist., Humphreys, TN: Dwl: 158 - **William Shanks** is head of household, 63 yrs. old, TN, md to **Nannie**, 41 yrs. old. Chidlren: Scott, 31 yrs. old; Will T., 17 yrs. old; Edward, 14 yrs. old; Rilla, 11 yrs. old & Ruby Shanks, 8 yrs. old. All born in TN).

Georgia Ann (Lewis) Sherfey Obt.
b. 20 October 1939, Cookeville, Putnam Co., TN – d. 21 Febaury 2022, Algood, Putnam Co., TN, md **Howard D. Sherfey**, b. 11 March 1930 – d. 3 October 2018. Georgia Ann (Lewis) Sherfey, d/o **General Jackson Lewis** (1894-1985) & **Pearl J. Montgomery** (1896-1986).
*See Howard D. Sherfey buried in Odd Fellows Cemetery.

Georgia Ann (Lewis) Sherfey, 82 of Algood, Tennessee passed from this life on Monday, February 21, 2022, at her home.

Georgia was born Friday, October 20, 1939, in Cookeville, Tennessee, and she was the daughter of the late General Jackson Lewis and the late Pearlie Jane (Montgomery) Lewis.

Georgia was a loving daughter, sister, wife, mother, Nanny, aunt, and friend. She was very caring and was known to put others before herself. She loved the Lord and attended Sycamore Church of Christ for 20 years. She worked for Arts Uniq' and Oster for many years. She was loved by all that knew her and she will be greatly missed.

Georgia is survived by, 2 Children, Pennie and Johnny Dyer, and Shelia Hammock; 7 Grandchildren, Jack Janes, Crystal Kelley (Derek Boats), Danielle Kelley - Lane (Brandon), Jessica Keen, Vanessa Moss, Jonathan Dyer, and Cody Gardner; 9 Great-Grandchildren, Olivia Kelley, Ashton Allen, Jaylynn Reeves, Abbie Ogles, Kessie Keen, Lennon Moss, Kelsie Lane, Kayleigh Lane, and Junior Janes; 5 Step-Children: Ida Kathy Luke, Elsie Eileen Vercher, Howard Allen Sherfey, Jean Thompson, and Karen Stire; Special Sister, Estelle Lewis; Brother, JR Lewis; A host of nieces, nephews, cousins, and special friends.

In addition to her parents, Georgia was preceded in death by, Husband, Howard Sherfey; 3 Children, Jack

Gardner, Betty Gardner, and Randy Gardner; Grandson, Jake Boles; Siblings, Altie Mae Ramsey, Webster Lewis, Charles Lewis, and James A. Lewis; Step-Daughter, Mary Ann Westerman.

Celebration of Life for Georgia Ann (Lewis) Sherfey will be held Friday, February 25, 2022, at 2:00 pm from the chapel of Crest Lawn Funeral Home with Bro. Johnny Fox officiating.

Visitation with the family will be held Friday, February 25, 2022, from 10:00 am until the time of service at Crest Lawn Funeral Home.

To sign the online guestbook and to send the family a message please visit www.crestlawnmemorial.com

Arrangements entrusted to Crest Lawn Funeral Home-Cremation Center.

Herald-citizen, Cookeville, TN: 22 Febraury 2022

Howard D. Sherfey
b. 11 March 1930 – d. 3 October 2018, md **Georgia Ann (Lewis) Sherfey**, b. 20 October 1939, Cookeville, Putnam Co., TN – d. 21 Febaury 2022, Algood, Putnam Co., TN, d/o **General Jackson Lewis** (1894-1985) & **Pearl J. Montgomery** (1896-1986) .
*See General Jackson Lewis buried in Odd Fellows Cemetery.
*See Georgia Ann (Lewis) Sherfey Obt.

Donna Sue Sherrell Obt.
b. 1 December 1960, Gallatin, Sumner Co., TN – d. 25 December 2020, Nashville, Davidson Co., TN, d/o **James "Jim" T. Sherrell**, b. 27 August 1935 & **Lois Leftwich** (1934-2000), she is buried in Odd Fellows Cemetery.
*See Lois (Leftwich) Sherrell Obt.

Donna Sue Sherrell, age 60 of Baxter passed away Friday, December 25, 2020 at Vanderbilt University Medical Center. She was born December 1, 1960 in Gallatin to James "Jim" T. Sherrell of Baxter and the late Lois Leftwich Sherrell.

She was a 1979 graduate of Upperman High School in Baxter. She was a graduate of Tennessee Tech University with a Bachelor's degree in Interior Design and a Masters degree in Education. Later, she received a EDS degree in instructional leadership. She was employed with Putnam County VITAL Office as an EPSO specialist with 23 total years of service in the Putnam County School System.

She enjoyed going on international trips with high school students along with her many teacher friends.

Donna was UHS Cheerleader Coach and May Day coordinator for many years.

She also enjoyed doing crafts and making special gifts for family and friends.

Donna was a member of Cookeville First Baptist Church.

Survivors in addition to her father include sister Judy Matheney of Hixson, brother and sister-in-law Jimmy and Donna K. Sherrell of Auburntown, nieces and nephews: Clay Sherrell and Dusty Clark both of Baxter, Josh (Felicia) Matheney of Ft. Worth, TX, David (Taylor) Matheney of Chattanooga, great nieces: Lexy, Kaylee and Chloe Clark, Bailey Matheney.

In addition to her mother, she was preceded in death by a brother-in-law William "Bill" Cecil Matheney.

Public graveside service for Donna Sue were held Thursday, December 31, 2020 at Odd Fellows Cemetery.

Lois (Leftwich) Sherrell Obt.

b. 15 August 1934, Putnam Co., TN – d. 10 August 2008, Cookeville, Putnam Co., TN, md on the 4th of September 1954, Rossville, GA, to **James T. Sherrell**, b. 27 August 1935, s/o **Wade Lewis Sherrell** (1896-1967) & **Minnie Clara Maxwell** (1899-1979). Lois (Leftwich) Sherell, d/o **Burch Leftwich** (1911-1974) & **Maurine Bartlett** (1913-1996), both buried in the Leftwich Cemetery, Putnam Co., TN.
*See Wade Lewis Sherrell Obt.

BAXTER -- Funeral services for Lois Leftwich Sherrell, 73, of Baxter, will be held Tuesday, Aug. 12, at 2 p.m. from the Baxter chapel of Hooper-Huddleston & Horner Funeral Home.

Burial will be in Odd Fellows Cemetery.

Family will receive friends today, Monday, Aug. 11, from 5-8 p.m. and Tuesday, Aug. 12, from 10 a.m. until time of services at the funeral home.

Mrs. Sherrell died Sunday, Aug. 10, 2008, at Cookeville Regional Medical Center.

She was born Aug. 15, 1934, in Putnam County to the late Burch and Maurine Bartlett Leftwich.

Mrs. Sherrell was a retired secretary with Upperman High School in Baxter with 27 years of service. She was a member of Baxter First Baptist Church.

Her family includes her husband of 53 years, James T. Sherrell (whom she married Sept. 4, 1954, in Rossville, Ga.); two daughters and a son-in-law, Judy and Bill Matheney of Hixson and Donna Sherrell of Baxter; a son and daughter-in-law, Jimmy and Donna Sherrell of Auberntown; a sister and brother-in-law, Anna and Bernes Johnson of Stanton; four grandchildren, Clay Brandon Sherrell, Dusty Starr Clark and husband Travis and Joshua Trent and David Lee Matheney; and three great-grandchildren, Alexis Lee, Kaylee Ann and Chloe Starr Clark.

Pallbearers will be Mrs. Sherrell's grandsons and nephews.
Memorial donations may be made to the Odd Fellows Cemetery Fund as requested by the family.

Revs. Herb Leftwich and Jerry Blair will officiate the services.

Online condolences may be sent to www.hhhfunerals.com.

Monday, Aug 11, 2008: Herald Citizen Newspaper, Cookeville TN

Wade Lewis Sherrell Obt.

b. 8 February 1896, Putnam Co., TN – d. 13 January 1967, Cookeville, Putnam Co., TN, md on the 29th of November 1923, Putnam Co., TN to **Minnie Clara (Maxwell) Sherrell**, b. 8 April 1899 – d. 17 August 1979, d/o **James Thomas Maxwell** (1857-1919) & **Martha Ann Harris** (1859-1935). Wade Lewis Sherell, s/o **James Crisley Sherrell** (1866-1937) & **Dora Frances Holman** (1869-1939), both buried in Stewart Cemetery, Putnam Co., TN.
'Blessed are the pur in heart for they shall see God'
*See Anna "Peggy" (Sherrell) Evans Obt.
*See Robert "Bobby" Larry Evans Obt.
*See Lois (Leftwich) Sherrell Obt.

(**Source**: Tennessee State Marriage record, Putnam Co., TN, pg. 201, #2065: Wade Sherrell married 29 November 1923, Putnam Co., TN to Miss Minnie Maxwell. By whom married: J. A. Harris).

Wade Lewis Sherrell, 70, died Friday at the Cookeville General Hospital after an extended illness. He was a livestock dealer and a resident of Baxter, Rt. 1.

Funeral services were held Sunday in the Chapel of Baxter Funeral Home and burial was in the Odd Fellows Cemetery. Rev. J. C. Grubbs, Rev. Ctit Holman, Rev. James Hooten officiated.

Mr. Sherrell, a native of Putnam County, was the son of James C. and Dora F. Holman Sherrell. He was a veteran of WWI.

He is survived by his wife, Mrs. Minnie Maxwell Sherrell; 2 sons, Millard Sherrell of Madison, James T. Sherrell of Goodletsville; 1 daughter, Mrs. Mary Ruth Hunt of Collage Grove, Mrs. Frances Evans of Detroit; 2 brothers, Oliver H. Sherrell of Sparta, A. P. Sherrell of Battleground, WA; 13 grandchildren and a great grandchild.

Citizen, Cookeville, TN: 17 January 1967

Howard Everett Shockley
b. 12 December 1932, TN – d. 26 April 1999, (US Army Korea), md on the 12th of December 1955 to **Clella (Burgess) Shockley**, b. 4 October 1933, Jackson Co., TN – d. 28 September 2003, Rutherford Co., TN, d/o Verbel Preston Burgess (1906-1971) & Bettie Ann Hargis (`1902-1956). Howard Everett Burgess, s/o **Howard Shockley** & **Eva C. Kellerhals**.
*See Verbel Preston Buirgess Obt.

(**Source**: Tennessee State Marriage record, Putnam Co., TN, pg. 26 – Howard Everett Shockley married 12 December 1955, age 23, b. 12 December 1932, address: 235 N. Washington, Cooekville, TN to Clella B. Burgess, age 22, b. 4 October 1933, address: Cookeville, Rt. 2. Name of parent, guardian or next of kin of female: Verble Preston Burgess, Cookeville, Rt. 2).

He was a 32 degree Mason, a member of Edgefield Lodge #254 in Nashville, Tennesse.

Ruby Naomi (Maddux) Shores Obt.
b. 27 May 1923, Putnam Co., TN – d. 8 March 1989, Putnam Co., TN, md on the 6th of November 1952 to **Travis Shores**, b. 11 August 1923, Putnam Co., TN – d. 1 June 1995, TN, s/o **Cleve Shores** & **Emma Hamilton**. Ruby Naomi (Maddux) Shores, d/o **Ridley Fain Maddux** (1900-1966) & **Maude Mae Marcum** (1903-1948).
*See Travis Shores Obt.
*See Ridley Fain Maddux buried in Odd Fellows Cemetery.

(Picture: Ruby (Maddux) Shores, Clara (Phillips) Alexander, Daisy (Maddux) Alexander, Elizabeth Ann Maddux. Photo courtesy of Clara Alexander)

SILVER POINT - Ruby Naomi Shores, 65, of Silver Point will be memoralized in funeral services tomorrow March 11 at 2:00 in the chapel of Baxter Funeral Home with burial in Odd Fellows Cemetery. Mrs. Shores was DOA at Cookeville General Hospital Wednesday, March 8, 1989. Born May 27, 1923 in Putnam Co. she was the daughter of the late Ridley Fain and Maud Marcum Maddux. Mrs. Shores was a fitting room clerk with Wal-Marts of Cookeville, a member of the Baxter First United Methodist Church, and an honorary member of the Shrine Crippled Childrens division.

Her family includes her husband, Travis Shores of Silver Point; 1 daughter, Carolyn Maxwell of Baxter; 4 sisters, Juanita Dyal, Betty Jared, and Mary Ann Medlock, all of Baxter, and Bert Lowe of Huntsville, AL; 1 grandson, Donnie Ray Maxwell.

Bro Clyde Cunningham will officiate at the services.

Herald-Citizen, Cookeville, TN: Friday, 10 March 1989.

Travis Shores Obt.
b. 11 August 1923, Putnam Co., TN – d. 1 June 1995, TN, (Pfc U.s. Army WWII), md on the 6th of November 1952 to **Ruby Naomi (Maddux) Shores**, b. 27 May 1923, Putnam Co., TN – d. 8 March 1989, Putnam Co., TN, d/o **Ridley Fain Maddux** (1900-1966) & **Maude Mae Marcum** (1903-1948). Travis Shores, s/o **Cleve Shores** & **Emma Hamilton**.
*See Ruby Naomi (Maddux) Shores Obt.
*See Ridley Fain Maddux buried in Odd Fellows Cemetery.

BAXTER – Funeral services for Travis Shores, 77, of Silver Point will be held Saturday June 3 at 1:00 in the Baxter Chapel of Hooper-Huddleston Funeral Home. Burial will be in Odd Fellows Cemetery.

Mr. Shores died Thursday June 1, 1995 at the home of his daughter.

Son of the late Cleve and Emma Hamilton Shores, he was born August 11, 1923 in Putnam County.

He was a retired maintenance man with the Putnam County Board of Education, and an army veteran of WWII.

His family includes 1 daughter, Carolyn and Donnie Maxwell; 1 sister, Ella Herren; 1 brother, Udell Shores, and 1 grandson, Donnie Ray Maxwell, all of Baxter.

In addition to his parents, he was preceded in death by his wife, Ruby Maddux Shores, and his sister Flossie Shores.

The family is receiving friends at the funeral home. Rev. Curtis Robinson will officiate at the services.

Herald-Citizen, Cookeville, TN: Friday, 2 June 1995.

Rubye Gladys (Mahler) Skinner Obt.
b. 6 April 1915, Baxter, Putnam Co., TN – d. 12 July 1999, Winter Park, FL, md **Horace Skinner**. Rubye Gladsy (Nahler) Skinner, d/o **William Meredith Mahler** (1868-194) & **Leona Frances Gentry** (1873-1959).
*See William Meridith "Billy" Mahler Obt.

BAXTER -- Graveside services for Rubye Gladys Skinner, 84, of Winter Park, Fla., will be held at 4 p.m. on Thurs., July 15, at Odd Fellows Cemetery in Baxter.

There will be no visitation at the funeral home.

Mrs. Skinner died on Mon., July 12, 1999, at Winter Park Memorial Hospital in Winter Park.

She was born on April 6, 1915, in Baxter to the late William Meredith and Leona Frances Gentry Mahler. Mrs. Skinner was a bookkeeper, stenographer and secretary for 30 years with Griffin Automotive Supply. After retiring in 1971, she became an aide and attendant for Veteran's Administration, working there for 12 years. She was a member of the Aloma Southern Baptist Church in Winter park since 1978, serving as secretary of the Elderly Ladies Sunday School Class for more than six years.

Her family includes two sons, Horace H. Skinner Jr. of Winter Park and Jack F. Skinner of Huntsville, Ala.; four grandchildren, Barry H., Luke and Frances Hope Skinner, and Theresa Ingrim; and seven great-grandchildren.

In addition to her parents, she was also preceded in death by a grandson.

Dr. Hubert Meredith will officiate at the services.

Hooper & Huddleston Funeral Home in charge of arrangements.

Published July 13, 1999 10:35 AM CDT: Herald Citizen Newspaper, Cookeville TN

Clayton Harold Slack

b. 24 May 1910 – d. 26 November 1994, (U. S. Army WWII), md **Nona (Potter) Slack**, b. 6 May 1919, Morgan Co., TN – d. 9 September 2009, Cookeville, Putnam Co., TN, d/o **Robert Perry Potter** & **Maney F. Cook**.
'Precious Memories'
*See Nona (Potter) Slack Obt.

Nona (Potter) Slack Obt.

b. 6 May 1919, Morgan Co., TN – d. 9 September 2009, Cookeville, Putnam Co., TN, md **Clayton Harold Slack**, b. 24 May 1910 – d. 26 November 1994, (U.S. Army WWII), Nona (Potter) Slack, d/o **Robert Perry Potter** (1891-1955) & **Maney F. Cook** (1898-1987).
'Precious Memories'
*See Clayton Harold Slack buried in Odd Fellows Cemetery.

BAXTER -- Funeral services for Nona Potter Slack, 90, of Baxter, will be held at 3 p.m. on Sunday, Sept. 13, from the Baxter Chapel of Hooper-Huddleston & Horner Funeral Home. Interment will follow in Odd Fellows Cemetery. The family will receive friends from 1 p.m. until time of services on Sunday at the funeral home.

Mrs. Slack died Wednesday, Sept. 9, 2009, in Cookeville Regional Medical Center. She was born May 6, 1919, in Morgan County to the late Robert and Maney Cook Potter. Mrs. Slack was a member of Calvary Baptist Church. She was retired from Oscar Mayer in Chicago, Ill., with 25 years of service.

Her family includes a son and daughter-in-law, Ray and Pat McCoy of Cookeville; two daughters and a son-in-law, Reba Conley of Baxter and Edna and Gene Pearson of Indian Lake Estates, Fla.; a brother and sister-in-law, Russell and Geneva Potter of Crossville; three sisters and two brothers-in-law, Mildred Barger of Washington State, Lorene and Larry Gomez of Ingleside, Ill., and Audra and Earl Stewart of Arrington; four granddaughters, Debra Reiss and husband K.G. of Portville, N.Y., Annette Tucker of Eagle Lake, Fla., Terry McBroom and husband Dale of Cookeville and Brenda Cunningham and husband Lee of Phoenix, Ariz.; five great-grandchildren; six great-great-grandchildren; and a host of nieces and nephews.

Memorial donations may be made to Calvary Baptist Church, 950 Old Kentucky Road, Cookeville, TN 38501. Bro. Tony Deason will officiate at the services. You may share your thoughts and memories at www.hhhfunerals.com.

Friday, Sep 11, 2009: Herald Citizen Newspaper, Cookeville TN

Virginia Lee (Dyer) Sledge Obt.

b. 24 September 1931. Putnam Co., TN - d. 16 March 2001, md on the 24th of January 1953, Putnam Co., TN to **Charles Larrymore Sledge**, b. 30 March 1911, TN- d. 5 September 1992, Nashville, Davidson Co., TN, s/o **Charles I & Mary W. Sledge**. Viginia Lee (Dyer) Sledge, d/o **Solon Fred Dyer** (1914-1991) & **Lania "Lena" Brewington** (1913-1996).
*See Solon Fred Dyer Obt.
*See A. Maurice Presley

(**Source**: Tennessee State Marriage record, Putnam Co., TN, g. 417: Charles Larrymore Sledge married 25 January 1953, Putnam Co., TN, age 41, b. 30 March 1911, address: College Grove, TN to Virginia Lee Dyer, age 21, b. 24 September 1931, address; Baxter, TN, name of parent, guardian or next of kin of female: Solon Dyer. Name of parent, guardian or next of kin of male: Mrs. C. V. Sledge, College Grove, TN).

DONELSON -- Funeral services for Virginia Lee Dyer Sledge, 69, of Donelson, formerly of Putnam County, were held at 11 a.m. today, Mon., March 19, at Hibbett & Hailey Funeral Home, (615)883-2361. Graveside services were held at 1:30 p.m. today, Mon., March 19, at Odd Fellows Cemetery in Baxter.

Mrs. Sledge died on Fri., March 16, 2001.

She worked as a PBX operator for Summit Hospital.

Her family includes a sister and brother-in-law, Helen and Maurice Presley of Cookeville; a stepdaughter and stepson-in-law, Betty and Bill Mackie; and four stepgrandchildren.

She was preceded in death by her parents, Solon Fred and Lania Brewington Dyer; and her husband, Charles L. Sledge.

Pallbearers were family and friends of Mrs. Sledge.

Bro. Dennis Smart officiated at the services.

Information provided by Hooper & Huddleston Funeral Home.

Published March 19, 2001 12:26 PM CST: Herald Citizen Newspaper, Cookeville TN

Jessie Cleo Sliger Obt.
b. 9 February 1906, Baxter, Putnam Co., TN – d. 1 October 1957, Baxter, Putnam Co., TN, d/o **John Byrd Sliger** (1881-1915) & **Flora Ann Austin** (1884-1936).
*See John Byrd Sliger buried in Odd Fellows Cemetery.

Funeral services for Miss Jessie Cleo Sliger, 51, were conducted this afternoon at the Baxter Methodist church. The Rev. Walter Shearer, Dr. Harry L. Upperman and Rev. Dallas Bass officiated and burial was in the Odd Fellows cemetery, Baxter.

Miss Sliger, **teacher of the third grade at Baxter elementary school**, was found dead Tuesday morning in her apartment in the health house at Baxter Seminary.

Hubert Bennt, duputy countycornoner, said that an autopsy report attributed death to a heart attack.

Her body was discovered when friends went to look for her after she had failed to report to her school room.

Miss Sliger was a native of Baxter. She was a daughter of the late Mr. and Mrs. Byrd Sliger. She was a member of the Baxter Methodist church.

She received the BS degree from Tennessee Tech and the Masters degree from George Peabody college, Nashville. She had been teaching for approximately 25 years.

Survivors include a foster daughter, Mrs. Edward Moore, Sparta; and two sisters, Mrs. J. L. Medley, Baxter, and Mrs. Tom B. Flatt, Charlotte, NC.

Putnam County Herald, Cookeville, TN: 26 September 1957.

Source: Heritage of Putnam County Tennessee – 2008 by Putnam County Heritage Book Committee and County Heritage Inc.

Pg. 319 – Cleo Sliger had a love for children and was an educator in the schools of Putnam County for twenty seven years. She taught at Sadler, Vaden, Herren's Chapel and 19 years at Baxter Grammar School.

Cleo was born 9 Feb. 1906 in Baxter, the daughter of John Byrd Sliger, b. 14 Nov. 1881 and Flora Ann Austin Sliger, b. 17 July 1884. All buried in Odd Fellows Cemetery in Baxter, TN.

Cleo had two sisters: Jewell Sliger Medley, wife of Luther Medley, and the mother of Bobbie Jean Medley Rowland and JoeAnn Medley Johnson; Stella Sliger Flatt, wife of Tom B. Flatt and the mother of Peggy Sue Flatt Sample, Thomas Henry Flatt, Anna Ruth Flatt Cunningham, and Janet Delia Flatt Shuping. Cleo and her mother, Flora Ann Sliger, took the responsibility of rearing a niece/cousin, Mabel Joyce Austin, when her mother died when she was three days old. Mabel Joyce became the wife of J. Edward Moore of Sparta in 1946, and the mother of Joe Ed Moore, b. 11 Mar. 1954 and Lisa Moore Will-Yoder, b. 20 Mar. 1959.

Cleo was the granddaughter of William Edward Austin, b. 10 Jan. 1860 and Mary Florence Jernigan Austin, b. 5 June 1853. Both are buried in the Double Springs Cemetery, Putnam County.

She received her elementary education in Baxter, yet graduated from high school at TPI in Cookeville. She received her BS Degree in education and Home Economics from Tennessee Tech and her Master's degree from George Peabody College in Nashville. She also took classes at Middle Tennessee State University.

Cleo was actively involved in the Putnam County Education Association serving in various positions of leadership.

She had beautiful handwriting and was asked on many occasions to fill in Certificates of Honor and Appreciation, as well as compose and write letters of recommendation for many people. When a large display was made listing all the names of those in service from Baxter, she was asked to write all the names on the large display chart.

Cleo was a member of the Baxter United Methodist Church and served as the youth Sunday School teacher for many years. She was a great influence in the lives of those in which she came in contact.

She was teaching at Baxter Grammar School until her untimely death due to a sudden heart attack 1 Oct. 1957. She was buried at Odd Fellows Cemetery in Baxter
Story by: Joe Ed Moore, 2080 McMinnville Hwy., Sparta, TN 38583.

John Byrd Sliger
b. 14 November 1881, Putnam Co., TN – d. 22 February 1915, Putnam Co., TN, md on the 13th of November 1904, Putnam Co., TN to **Flora Ann (Austin) Sliger**, b. 17 July 1884, O'Connor, White Co., TN – d. 10 November 1936, Putnam Co., TN, d/o **William Edward "Bill" Austin** (1858-1931) & **Mary Florence Jernigan** (1863-1941). They had a daughter named **Jessie Cleo Sliger**, b. 9 February 1906, Putnam Co., TN – d. 1 October 1957, Putnam Co., TN, buried in Odd Fellows Cemetery, never married. They had two more daughters, Evola Jewell (Sliger) Medley, b. 12 Jun. 1908, Putnam Co., TN md Joel "Joe" Luther Medley and Stella Florence (Sliger) Flatt, b. 10 Apr. 1911, Putnam Co., TN – d. 25 Jan. 1990, Charlotte, NC md Thomas B. Flatt (1910-1988). John Byrd Sliger, s/o **James Sliger** & **Angelin Pickard**.
*See William Edward "Bill" Austin buried in Double Springs Cemetery, Putnam Co., TN.
*See Evola Jewell (Sliger) Medley Obt. buried in Cookeville City Cemetery
*See Jessie Cleo Sliger Obt.

(**Source**: Tennessee State Marriage record, Putnam Co., TN, pg. 249, # 438 – J. B. Sliger married 13 November 1904, Putnam Co., TN to Flora Austin).

Bird Sliger
b. 12 November 1881, Putnam Co., TN
d. 22 February 1915
Father: James Sliger, Putnam Co., TN
Mother: Angelin Pickard, Putnam Co., TN
Odd Fellows Cemetery, Putnam Co., TN
DC #22, Putnam Co., TN

Flora Ann Sliger
b. -----, TN
d. 10 November 1936
Age: 52y 3m 24d
Father: Bill Austin, TN
Mother: Mary Florence Jernigan, TN
Spouse: Byrd Sliger
Odd Fellows Cemetery, Putnam Co., TN
DC #30956, Putnam Co., TN

Malinda Catherine (Maxwell) Smotherman
b. 25 April 1851, TN – d. 10 July 1916, Putnam Co., TN, md on the 26th of November 1866, Williamson Co., TN to **James H. Smotherman**, b. May 1841, TN – d. 12 September 1918, Putnam Co., TN, (C.S.A., 44th Inf), s/o **John Green Smotherman** & **Mary Edwards**. (On tombstone: Wife of J. H. Smotherman). Malinda Catherine (Maxwell) Smotherman, d/o **Abner T. Maxwell** (1828-1919) & **Margaret C. Smotherman** (1830-1869).
'Gone But Not Forgotten'
*See Mary Ann (Maxwell) Sypert Obt.

(**Source**: Tennessee State Marriage record, Williamson Co., TN, pg. 88: James H. Smotherman married 26 November 1866, Williamson Co., TN to Malinda C. Maxwell).

Mandy "Malinda" Smotherman
b. 22 Apr 1851, TN
d. 10 Jul 1916
Father: A. T. Maxwell, TN
Mother: Margret Smotherman, TN
Buried: Odd Fellows Cemetery, Putnam Co., TN
DC #440, Putnam Co., TN

Gilbert Carr Spitzer
b. 10 September 1870, Mt. Clinton, VA – d. 7 September 1919, Putnam Co., TN, md **Emma Frances (Myers) Spitzer**, b. 29 March 1872, Greenmount, VA – d. 18 April 1939, Harrisonburg, Rockingham, VA. Gilbert Carr Spitzer, s/o **Joseph Emanuel Spitzer** (1848-1929) & **Fannie Elizabeth Long** (1846-1903).

Betty Jean (Flynn) Stanton Obt.
b. 12 July 1935, Old Hickory, TN – d. 19 November 2017, Lebanon, Wilson Co., TN, md on the 4th of October 1958, Putnam Co., TN to **Billy James Stanton**, b. 28 October 1932, Baxter, Putnam Co., TN – d. 26 October 2015, Baxter, Putnam Co., TN, s/o **Hasell H. Stanton** (1883-1936) & **Dewie Jane Crawford** (1898-1995). Betty (Flynn) Stanton, d/o Earl Flynn (1913-1958) Reba Dell (Maddux) Flynn Bain (1915-2014).
*See Reba Dell (Maddux) Flynn Bain Obt.
*See Billy James Stanton Obt.

(**Source**: Tennessee State Marriage record, Putnam Co., TN, pg. 415 – Billy James Stanton married 4 October 1958, Putnam Co., TN, age 25, b. 28 October 1932, address: Baxter, TN to Betty Jean Flynn, age

23, b. 12 July 1935, address; Baxter, TN. Name of parent, guardian or next of kin of female: Reba Dell Bain, Baxter, TN).

Betty Jean (Flynn) Stanton, 82, of Baxter, Tennessee passed from this life on Sunday, November 19, 2017 at Tennova Healthcare in Lebanon, Tennessee.

Betty was born in Old Hickory, Tennessee on Friday, July 12, 1935 to the late Reba Dell (Maddux) Bain and Major Earl Flynn.

Betty was a loving Wife, Mom, Mamma, and great Mamma. She loved Elvis, UT Football, the Atlanta Braves, and Gospel music. Betty's greatest gifts were caring for others and giving of herself.

Betty is survived by:

Son: Bobby Stanton of Baxter, Tennessee

2 Daughters: Billie and Jeff Barnes of Lebanon, Tennessee
Brenda Stanton of Nashville, Tennessee

2 Grandchildren: Christie and Jason George of Lebanon, Tennessee
Matthew and Melissa Barnes of Mt. Juliet, Tennessee

2 Great-Grandchildren: Lucas and Isla George

2 Brothers: Billy Rhea and Katherine Flynn of Hopkinsville, Kentucky
Earl Wayne and Tommie Flynn of Nashville, Tennessee

Sister: Jo Ann Fields of Hopkinsville, Kentucky

A host of nieces, nephews, and family.

In addition to her parents, Betty was preceded in death by: Husband, Billy James Stanton.

The family will receive friends Wednesday, November 22, 2017 from 12:00 PM to 2:00 PM at Crest Lawn Funeral Home.

Funeral Services for Betty Jean Stanton will be held at the Crest Lawn Funeral Home at 2:00 PM on Wednesday, November 22, 2017 with Johnny Markham officiating. Interment will follow in the Odd Fellows Cemetery.

Billy James Stanton Obt.
b. 28 October 1932, Baxter, Putnam Co., TN – d. 26 October 2015, Baxter, Putnam Co., TN, md on the 4th of October 1958, Putnam Co., TN to **Betty Jean (Bain) Flynn Stanton**, b. 12 July 1935, Old Hickory, TN – d. 19 November 2017, Lebanon, Wilson Co., TN, d/o **James Nunally Bain** (1914-2005) & **Reba Dell Maddux** (1915-2014). Billy James Stanton, s/o **Hasell H. Stanton** (1883-1936) & **Dewie Jane Crawford** (1898-1995).
*See James Nunally Bain Obt.
*See Betty (Flynn) Stanton Obt.

(**Source**: Tennessee State Marriage record, Putnam Co., TN, pg. 415 – Billy James Stanton married 4 October 1958, Putnam Co., TN, age 25, b. 28 October 1932, address: Baxter, TN to Betty Jean Flynn, age 23, b. 12 July 1935, address; Baxter, TN. Name of parent, guardian or next of kin of female: Reba Dell Bain, Baxter, TN).

COOKEVILLE — Funeral services for Sgt. Maj. Billy J. Stanton, 82, of Baxter, will be held at 3 p.m. on Thursday, Oct. 29, at Crest Lawn Funeral Home in Cookeville. Burial will follow in Odd Fellows Cemetery.

The family will receive friends from 1 p.m. until time of services on Thursday at the funeral home.

Sgt. Maj. Stanton passed from this life on Monday, Oct. 26, 2015, at his home.

Billy was born on Friday, Oct. 28, 1932, in Baxter to the late Dewie (Crawford) and HH Stanton.

Sgt. Maj. Stanton had 32 years of service in the Army and Tennessee National Guard, and proudly served during the Korea War.

He loved his family, friends, fishing, gardening, the Atlanta Braves and The Tennessee Vols. He was also a lifetime member of the Church of Christ.

His family includes his wife, Betty Flynn Stanton (whom he married Oct. 4, 1958); two daughters, Billie Jean and Jeff Barnes and Brenda Jo Stanton; a son, Bobby James Stanton; a granddaughter, Christie George (Jason); a grandson, Matthew Stanton Barnes; and two great-grandchildren, Lucas and Isla George.

Bro. Larry Locke will officiate at the services.

To sign the online guest book and to send the family a message please visit www.crestlawnmemorial.com.

Crest Lawn Funeral Home-Cremation Center in Cookeville is in charge of arrangements, (931) 526-6384.

Herald-Citizen, Cookeville, TN: 28 October 2015

Doyle L. Starnes
b. 23 April 1910 – d. 3 June 1979, s/o **Rev. Robert Emmett Starnes** (1873-1892) & **Miranda Josephine "Josie" Winfree** (1873-1935).
*See Rev. Robert Emmett Starnes buried in Odd Fellows Cemetery.

Eunice Starnes
b. 10 August 1901 – d. 5 March 1930, d/o **Rev. Robert Emmett Starnes** (1873-1892) & **Miranda Josephine "Josie" Winfree** (1873-1935).
*See Rev. Robert Emmett Starnes buried in Odd Fellows Cemetery.

Fannie Mai Starnes
b. 6 January 1908 – 15 September 1935, d/o **Rev. Robert Emmett Starnes** (1873-1892) & **Miranda Josephine "Josie" Winfree** (1873-1935)
*See Rev. Robert Emmett Starnes buried in Odd Fellows Cemetery.

Rev. Robert Emmett Starnes and Miranda Josephine

Rev. Robert Emmett Starnes
b. 12 February 1873 – d. 9 April 1950, md 22 September 1892, DeKalb Co., TN md the 22nd of September 1892, DeKalb Co., TN to **Miranda Josephine "Josie" Winfree**, b. 18 November 1873, DeKalb Co., TN – d. 12 January 1935, d/o **Henry Lucas Winfree** (b. 6 March 1843, Doweltown, DeKalb Co., TN – d. 9 January 1909 at Indian Creek, DeKalb Co., TN) and his wife (married 23 August 1865, Franklin, IL) **Nancy Jane Holland** (b. 16 May 1845, Duquoin, Perry, IL – d. 22 December 1911, Long Branch, DeKalb Co., TN).

Henry Lucas Winfree was the son of Benjamin Franklin Winfree & Judith Robinson. Miranda Josephine "Josie" (Winfree) Starnes is buried in Odd Fellows Cemetery. Her death certificate number is #4007, Putnam Co., TN. (Picture courtesy of Jane Cantrell, Smithville, TN 37166 & Jerry Winfrey, Smithville, TN 37166).

(**Source**: Tennessee State Marriage record, DeKalb Co., TN, pg. 382: R. E. Starnes married 22 September 1892, DeKalb Co., TN to Josie Winfree).

Solon Starnes
b. 31 August 1897 – d. 23 February 1963, s/o **Rev. Robert Emmett Starnes** (1873-1892) & **Miranda Josephine "Josie" Winfree** (1873-1935). Solon Starnes liked to play the banjo. He never married.

Tim Starnes
b. April 1926 – d. June 1926. Buried next to him: **Geraldine Starnes**, b. March 1925 – d. April 1925.

Ben William Steakley Obt.
b. 26 April 1926, Baxter, Putnam Co., TN - d. 16 December 1996, Chesapeake, VA, (PFC US Army WWII), md **Eva June (Robinson) Steakley**, b. 27 April 1931 – d. 29 January 2013, Chesapeake, VA, d/o **William "Willie" Robinson** (1894-1957) & **Ova Myrtle Helms** (1893-1983), both buried in Robinson Ridge Cemetery, Putnam Co., TN. Ben William Steakley, s/o **Benjamin Franklin Steakley** (1892-1967) & **Mary Etta Thompson** (1890-1975).
*See Opal (Steakley) McClain Obt.
*See James Monroe Robinson Obt.
*See Benjamin Franklin Steakley buried in Odd Fellows Cemetery.
*See Eva June (Robinson) Steakley Obt.
*See Novell Steakley buried in Odd Fellows Cemetery.
*See Artie Myrtle (Steakley) Warmack Obt.

BAXTER – Funeral services for Ben William Steakley, 70, of Chespeake, VA, will be held Thurs., Dec. 19, at 11 a.m. in the chapel of Baxter Funeral Home. Burial will be in the Odd Fellow Cemetery.

Mr. Steakley died Mon., Dec. 16, 1996, in Chesapeake General Hospital in Virginia.

A native of Baxter, he was born Apri. 26, 1926, to the late Ben F. and Mary Etta Thomspon Steakley.

He was a retired carpenter.

His family includes his wife, Eva June Robinson Steakely of Chesapeake, VA; a son, Lonnie Steakley of Baxter; a daughter and son-in-law, Penny J. and Tim Snedden of Chesapeake, VA; sisters, Opal McClain of Cookeville and Artie Warmack of Norfolk, VA; two grandchildren and four great-grandchildren.

In addition to his parents, he was preceded in death by a sister, Verdie Lee Byers, and brother, Norvel Steakley.

The family will receive friends after 5 p.m. today, Dec. 18, at the funeral home.

Bro. Glea Shelley will officiate at the services.

(1930 census 12th Civil Dist., Putnam Co., TN: Dwl: 76 – **Ben F. Steakley** is head of household, 47 yrs. old, TN (18 yrs. old 1st marriage) md to **Etta**, 40 yrs. old, TN (21 yrs. old 1st marriage). Children: Novel, 14 yrs. old; Opal, 12 yrs. old; Bertie L. 7 yrs. old & **Ben W. Steakley**, 3+ yrs. old. All born in TN).

Benjamin Franklin Steakley
b. October 1892, TN – d. 1967, md on the 9th of March 1912, Putnam Co., TN to **Mary Etta (Thompson) Steakley**, b. 1890, TN – d. 1975. Benjamin Franklin Steakley, s/o **William N. Steakley** (1857-1940) & **Nannie (unknown) Steakley**, (1869-1954), both buried in the Hughes Cemetery, Putnam Co., TN.

*See Lemuel Rux McClain Obt.
*See Opal (Steakley) McClain Obt.
*See Ben William Steakley Obt.
*See Novell Stekley buried in Odd Fellows Cemetery.
*See Artie Myrtle (Steakley) Warmack Obt.

(**Source**: Tennessee State Marriage record, Putnam Co., TN, pg. 94, #370: Ben Steakley married 9 March 1912, Putnam Co., TN to Miss Etta Thompson. By whom married: F. H. Jared, Justice of the Peace).

(1900 census 11th Civil Dist., Putnam Co., TN: Dwl: 102 – **William Steakly** is head of household, 46 yrs. old, b. May 1854, TN, Occupation: Miller, md 15 yrs. to **Minnie**, 32 yrs. old, b. November 1867, TN, 5 children born, 4 children living. Children: Emer, 13 yrs. old, b. October 1886; Tommie, 9 yrs. old, b. September 1890; **Ben**, 7 yrs. old, b. October 1892 & Dannel Steakly, 2 yrs. old, b. May 1898. All born in TN. Also living in the household: Emmec Upchurch, boarder, 20 yrs. old, b. February 1880, TN)

(1910 census 12th Civil Dist., Putnam Co., TN: Dwl: 24 – **William N. Steakley** is head of household, 59 yrs. old, TN md 24 yrs. to **Nancy**, 40 yrs. old, 5 children born, 4 children living. Children: **Benn**, 17 yrs. old, TN & Donald Steakley, 11 yrs. old, TN).

(1920 census 12th Civil Dist., Little Indian Creek Rd., Putnam Co., TN: Dwl: 33 – **Ben F. Steakley** is head of household, 37 yrs. old, TN md to **Mary E.**, 30 yrs. old, TN. Children: Artie M., 7 yrs. old; Novel, 3 6/12 yrs. old & Maggie D. Steakley, 2 4/12 yrs. old, TN. Also living in the household: **Linnia (sp) Thompson, mother-in-law**, 53 yrs. old, TN, widow).

(1930 census 12th Civil Dist., Putnam Co., TN: Dwl: 51 – **William N. Steakley** is head of household, 71 yrs. old, TN (parents both b. in VA) md to **Nannie Steakley**, 61 yrs. old, TN).

(1930 census 12th Civil Dist., Putnam Co., TN: Dwl: 76 – **Ben F. Steakley** is head of household, 47 yrs. old, TN (18 yrs. old 1st marriage) md to **Etta**, 40 yrs. old, TN (21 yrs. old 1st marriage). Children: Novel, 14 yrs. old; Opal, 12 yrs. old; Bertie L. 7 yrs. old & Ben W. Steakley, 3+ yrs. old. All born in TN).

Elizabeth (Crawford) Steakley
b. 13 May 1907, TN – d. 9 July 1963, d/o **Alvin Hawkins Crawford** (1881-1979) & **Sallie Etta (Crawford) Crawford** (1887-1959).
*See Alvin Hawkins Crawford Obt.

(1920 census 7th Civil Dist.,Gainesboro & Sparta Road, Putnam Co., TN: Dwl: 19 - **Hawkins Crawford** is the head of the household, 38 yrs. old, TN, md to **Sulie**, 33 yrs. old, TN. Children: Lenard, 17 yrs. old; Herman, 15 yrs. old; Alvin, 13 yrs. old; **Elizabeth**, 12 yrs. old; Ernest, 10 yrs. old; Hooper, 8 yrs. old; Clifford, 6 yrs. old; William, 4 4/12 yrs. old & Ruby Crawford, 2 3/12 yrs. old. All born in TN).

Eva June (Robinson) Steakley Obt.
b. 27 April 1931 – d. 29 January 2013, Chesapeake, VA, md **Ben William Steakley**, b. 26 April 1926, Baxter, Putnam Co., TN - d. 16 December 1996, Chesapeake, VA, (PFC US Army WWII), s/o **Benjamin Franklin Steakley** (1892-1967) & **Mary Etta Thompson** (1890-1975). Eva June (Robinson) Steakley, d/o **William Robinson** & **Ova Helms**.
*See Ben William Steakley Oby.

COOKEVILLE — Funeral services for Eva Jane Steakley, 81, of Chesapeake, Va., will be held at 1 p.m. on Saturday, Feb. 2, at Crest Lawn Funeral Home. Burial will be in Odd Fellows Cemetery.

The family will receive friends from 5-8 p.m. on Friday, Feb. 1, at the funeral home.

Mrs. Steakley passed away on Tuesday, Jan. 29, in Chesapeake Regional Medical Center.

She was born April 27, 1931, to the late Ova (Helms) and William Robinson.

Her family includes a daughter and son-in-law, Penny and Tim Snedden of Chesapeake; a son, Lonnie Steakley of Baxter; two granddaughters, Lanna Looper and Madison Wheeler; a sister, Mary Brock of Athens; a brother, Glenn Robinson of Silver Point; and five great-grandchildren.

In addition to her parents, she was preceded in death by her husband, Ben Steakley, and a granddaughter, Tena Renee Tyree.

Crest Lawn Funeral Home-Cremation Center in Cookeville is in charge of arrangements (931) 526-6384.

Herald Citizen, Cookeville TN: 31 January 2013

Novell Steakley
b. 21 June 1915, TN – d. 6 January 1978, md on the 23rd of January 1951, Putnam Co., TN to **Geraldine (Waller) Steakley Billingsley**, b. 13 April 1933, Putnam Co., TN – d. 21 October 2020, Cookeville, Putnam Co., TN, d/o **Allie W. Waller** (1907-1979) & **Sallie Betty Julian** (1912-1989). Novell Steakley, s/o **Benjamin Franklin Steakley** (1892-1967) & **Mary Etta Thompson** (1890-1975). Novell Steakley also md on the 25th of July 1936, Putnam Co., TN to **Ruth Agnes (Keith) Steakley**, b. 8 December 1919, Putnam Co., TN – d. 4 October 2009, Algood, Putnam Co., TN, d/o **James Herbert Keith** (1883-1950) & **Sarah Madewell** (1888-1976).
*See Geraldine (Waller) Steakly Billingsley Obt.
*See Opal (Steakley) McClain Obt.
*See Benjamin Franklin Steakley buried in Odd Fellows Cemetery.
*See Ben William Steakley Obt.
*See Ruth Agnes (Keith) Steakley Obt.
*See Artie Myrtle (Steakley) Warmack Obt.

(**Source**: Tennessee State Marriage record, Putnam Co., TN, pg. 155, docket #4, pg. 40: Norvel Steakley married 25 July 1936, Putnam Co., TN, age 21, address: Baxter, Putnam Co., TN to Ruth Keith, age 21, address: Rt. 1, Baxter, Putnam Co., TN, name of parent, guardian or next of kin of female: Herbert Keith, Rt. 1, Baxter, TN).

(**Source**: Tennessee State Marriage record, Putnam Co., TN, pg. 309 – Frank Novell Steakley married 23 January 1951, Putnam Co., TN, age 35, b. 21 June 1915, address: Rt. 1, Baxter, TN to Geraldine Waller, age 17, b. 13 Arpil 1933, address: Baxter, TN. Name of parent, guardian or next of kin of female: Allie Waller, Baxter, TN. Name of parent, guardian or next of kin of male: Ben Franklin Steakley).

(1920 census 12th Civil Dist., Little Indian Creek Rd., Putnam Co., TN: Dwl: 33 – **Ben F. Steakley** is head of household, 37 yrs. old, TN md to **Mary E.**, 30 yrs. old, TN. Children: Artie M., 7 yrs. old; **Novel**, 3 6/12 yrs. old & Maggie D. Steakley, 2 4/12 yrs. old, TN. Also living in the household: **Linnia (sp) Thompson, mother-in-law**, 53 yrs. old, TN, widow).

Austin L. Stone
b. 29 May 1853, TN – d. 25 February 1941, md **Ova (Maxwell) Stone**, b. 26 September 1866 – d. 21 June 1945, d/o **Granville Cecil Maxwell** (1831-1894) & **Sarah Medlin** (1834-1924). Austin L. Stone's occupation in the 1880 census of Putnam Co., TN was that of a school teacher. Austin L. Stone was living with his brother, Cicero, and his family in Putnam Co., TN in 1880. He was the **son of Enoch Herschel Stone**, son of Thomas Stone and 2nd wife Elizabeth Williams. Thomas Stone was b. 9 January 1828, Jackson Co., TN - d. 16 November 1909, Quebeck, White Co., TN. Thomas Stone's first wife was Sarah Corder. Enoch Herschel Stone married Eliza Maxwell, b. 25 November 1829 – d. 2 December 1871, Crawford, MO. Austin L. Stone and his wife Ova (Maxwell) Stone are both buried in the Odd Fellows Cemetery, Baxter, TN.
*SEE ENOCH HERSCHEL STONE FAMILY (**Note**: Ova (Maxwell) Stone, d/o Pickney C. Maxwell & Jane Conway)
*See Horace Pickney Maxwell Obt.

Rev. Elihu Whitley Stone Obt.
b. 5 July 1871, Cane Creek, TN – d. 17 April 1951, Nashville, Davidson Co., TN, md ca. 1889, **Susan F. "Susie" Harris**, b. 12 April 1872, Putnam Co., TN – d. 12 October 1963, d/o **Larkin F. Harris** (1824-1913) & **Ann L. Gentry** (1826-1908) . Elihu Whitely Stone, s/o **Thomas D. Stone** & **Minerva Eveline McCaleb** (1841-1927), d/o **Capt. Samuel Vanransalear Asiel Silo Moore McCaleb** (1813-1893) & **Eleanor "Nellie" Rhea Ray** (1812-1890). Minerva married 1st **Wiley H. Gentry**, son of **Robert Gentry II** & **Nancy Harris**.
*See James Kidwell "Kid" Martin buried in Odd Fellows Cemetery.
*See Laura Stone buried in Baxter City Cemetery, Putnam Co., TN.
*See Susan "Susie" F. (Harris) Stone Obt.
*See Willard Casto Stone buried in Odd Fellows Cemetery.

Elihu Whitley Stone & Susan F. Harris had five children one died before 1900: Lorenza Thurston Stone, b. 19 Sept. 1889 md Alta Leftwich; Mallie Stone, b. Nov. 1892 md Kidwell Martin; Willard Casto Stone, b. 8 Jan. 1897 md Frances Hoskins. Elihu W. & Susan (Harris) Stones' daughter Laura Stone, b. 13 Oct. 1901 – d. 5 June 1910 buried in the Baxter Cemetery, Baxter, Putnam Co., TN.

Rev. Whitley Stone Dies in Nashville.

The Rev. E. W. "Whitley" Stone, 79, died Tuesday morning at his home in Nashville following a long illness.

Funeral services were held in Nashville, Wednesday morning at Edgefield Baptist Church with the pastor, the Rev. William Claud Kirk, officiating after which the body was taken to the Baxter Methodist Church were services were conducted by Dr. Harry L. Upperman. Interment was in Odd Fellows Cemetery.

A native of Cane Creek community, the Rev. Stone was ordained as a Baptist minister more than 50 years ago. He served as Monderator of Stone Association, first in 1902 and has served as pastor of most all the churches of this association.

He has also engaged in the mercantile business in Baxter for a number of years but moved to Nashville a few years ago to accept the pastorate of the Mt. Juliet Baptist Church which he served until he retired. Following his retirement, he was teacher of the Men's Bible Class at Edgefield as long as health permitted.

Survivors include his wife, Mrs. Susan Harris Stone; 2 sons, L. T. Stone, Cookeville, W. C. Stone, Nashville; 1 daughter, Mrs. J. K. Martin, Nashville; 3 grandchildren, 1 great grandchild; 1 brother, G. W. Stone, Sparta. Acting pallbearers, the deacons of Edgefield Baptist Church. Honorable pallbearers, the Caleb Class of Edgefield Baptist Church.

Frances (Hoskins) Stone Obt.
b. 9 June 1906 - d. 8 May 1981, md **William Casto Stone**, b. 8 January 1897 – d. 8 December 1985.
*See Willard Casto Stone buried in Odd Fellows Cemetery.

FRANKLIN – Mrs. Frances Hoskins Stone, 75, a former resident of Baxter, died Friday in the Williamson County Hospital.

Graveside services will be held at 2:30 p.m., Sunday from the Odd Fellows Cemetery, Baxter, with Brother Thomas D. Compton officiating.

Her body will remain at the Franklin Memorial Funeral Home, Franklin, until being brought to Odd Fellows Cemetery for services Sunday.

She is survived by her husband, Casto Stone of Franklin; four sisters, Mrs. Susie Lee Williams, Mrs. Ruth Dillingham and Mrs. Minnie Parker, all of Nashville and Mrs. Louise Hulme of Columbia; one brother, Smith Hoskins of Nashville.

Herald Citizen, Cookeville TN: 10 May 1981

Mary Frances "Fannie" (Judd) Stone Obt.

b. 30 May 1908, Baxter, Putnam Co., TN – d. 19 July 2008, Sterling Heights, MI, md on the 8th of July 1928, Putnam Co., TN to **Ridley H. Stone**, b. 6 December 1903 – d. 9 March 1968, s/o **Rev. Winfield Joseph Stone** & **Cynthia Bray**. (Mason & Eastern Star symbols on tombstone). Mary Frances (Judd) Stone, d/o **Arthur Reynolds Judd** (1882-1958) & **Vela M. Dyer** (1883-1974).
*See Arthur Reynolds Judd buried in Odd Fellows Cemetery.
*See Ridley H. Stone Obt.
'Unto thy hands I commend my spirit'

(**Source**: Tennessee State Marriage record, Putnam Co., TN, pg. 482, #4633: Ridley Stone married 8 July 1928, Putnam Co., TN to Fannie Judd. By whom married: W. R. McBroom, Justice of the Peace).

BAXTER -- Graveside services for Mary Frances Stone, 100, of Sterling Heights, Mich., formerly of Baxter, will be held at 11 a.m. on Wednesday, July 23, at Odd Fellows Cemetery.

The family will receive friends following services at the cemetery. There will be no visitation at the funeral home.

Mrs. Stone died Saturday, July 19, 2008, in Meadow Lodge Nursing Home in Sterling Heights.

She was born May 30, 1908, in Baxter to the late Arthur and Vela Dyer Judd.

Mrs. Stone was a homemaker and a member of the Methodist faith. She was also a member of the Order of Eastern Star.

Her family includes a daughter and son-in-law, Carol and Kent Henze of Sterling Heights; a sister, Ruby Byrne of Baxter; a son-in-law, Robert Wingate; six grandchildren; 16 great-grandchildren; and five great-great-grandchildren.

In addition to her parents, she was preceded in death by her husband, Ridley H. Stone; a daughter, Evelyn Wingate; a sister, Jessie McClain; and three brothers, Hobert, Clyde and Carl Judd.

Rev. Roger C. Paavola will officiate at the services.

Baxter Chapel of Hooper-Huddleston & Horner Funeral Homes and Cremation Services in charge of arrangements.

Condolences may be sent to www.hhhfunerals.com, 858-2134.

Monday, Jul 21, 2008: Herald Citizen Newspaper, Cookeville TN

Mary Frances (Judd) Stone Obt. #2

Age 100, July 19, 2008. Beloved wife of the late Ridley. Loving mother of Carol (Kent) Henze and the late Evelyn Wingate. Mother-in-law of Robert Wingate. Proud grandmother of six grandchildren, 16 great-grandchildren, and five great-great-grandchildren. Sister of Ruby Byrne and the late Jessie McClain, Hobert, Clyde, and Carl. Visitation at the Wm. Sullivan & Son Funeral Home, 8459 Hall Rd. (3 blocks E. of Van Dyke), Utica Sunday 2-9 p.m. Funeral Service Monday 11 a.m. at the funeral home. Interment Odd Fellows Cemetery, Baxter, Tennessee. Please share a memory at www.sullivanfuneraldirectors.com.

20 July 2008: Detroit Free Press Newspaper, Detroit, MI

Ridley H. Stone Obt.
b. 6 December 1903, TN – d. 9 March 1968, Rochester, MI, md on the 8th of July 1928, Putnam Co., TN to **Fannie (Judd) Stone**, b. 30 May 1908 – d. 19 July 2008, d/o **Arthur Reynolds Judd** (1882-1958) & **Vela M. Dyer** (1883-1974). Ridley H. Stone, s/o **Rev. Winfield Joseph Stone** (1869 – 1949) & **Cynthia Bray** (1865-1945). (**Winfield Joseph Stone**, b. 30 August 1869, TN – d. 12 January 1949 & his wife **Cynthia (Bray) Stone**, b. 15 June 1865, Tn – d. 19 December 1945, both buried in the Judd Cemetery, Putnam Co., TN).
*See Arthur Reynolds Judd buried in Odd Fellows Cemetery.
*See Mary Frances "Fannie" (Judd) Stone Obt.
*See Patsy (Bartlett) Stone Obt. buried in Cookeville City Cemetery, Putnam Co., TN.

(**Source**: Tennessee State Marriage record, Putnam Co., TN, pg. 482, #4633: Ridley Stone married 8 July 1928, Putnam Co., TN to Fannie Judd. By whom married: W. R. McBroom, Justice of the Peace).

Mr. Riley H. Stone, age 64, of 7730 Powers Court, Utica, passed away at Crittenton Hospital, Rochester on Saturday afternoon March 9, 1968.

He was born December 6, 1903 in Tennessee the son of Joseph and Cynthia Bray Stone. On July 8, 1928 he married the former Mary Frances Judd in Cookeville, TN. Mr. Stone was a member of the Archive Lodge No. 546 F&AM, Detroit, and the Freewill Saptist Church, Hazel Park. He has lived in Shelby Township for the past six months coming here from Detroit, Mr. Stone was retired from the Chevrolet Division of General Motors.

Mr. Stone is survived by his wife, Mary Frances; two daughters, Mrs. Robert (Evelyn) Wingate of Royal Oak and Mrs. Kent (Carol) Henze of St. Clair Shores; five grandchildren; two brothers, C. W. Stone of Washington Twp. and A. P. Stone of Ohio; and three sisters, Mrs. Ewin Presley, Mrs. Matt Gentry and Mrs. Critt Holman all of Tennessee.

Masonic services will be conducted at the Diener Funeral Home, 48271 Van Dyke, Utica at 8:00 p.m. Monday evening.

Funeral services will be conducted at the Hooper Huddleston Funeral Home Cookeville, TN at 10:00 a.m. Thursday. Interment will be in Odd Fellows Cemetery, Cookeville.

(1910 census 18th Civil Dist., Bloomington Springs & Double Springs Rd., Putnam Co., TN: Dwl: 218 – **Winfield J. Stone** is head of household, 40 yrs. old, TN, md 21 yrs. to **Syntha L.**, 44 yrs. old, TN, 11 children born, 10 children living. Children: Estel L., 19 yrs. old; Annie M., 16 yrs. old; Seyphia V., 13 yrs. old; Thomas L., 12 yrs. old; Emma V., 10 yrs. old; Whitley C., 8 yrs. old; **Ridley H.**, 6 yrs. old; Richie J., 4 yrs. old & A. P. Douglass Stone, 8/12 yrs. old. All born in TN).

Susan "Susie" F. (Harris) Stone Obt.
b. 12 April 1872, Putnam Co., TN – d. 12 October 1963, d/o **Larkin Harris** & **Ann Gentry**. Susie was the w/o Rev. E. Whittey Stone, b. 5 July 1871 – d. 17 April 1951, buried in Odd Fellows Cemetery, Putnam Co., TN.
*See Rev. Elihu Whitley Stone Obt.

Mrs. Susie Stone, Widow of Minister, Dies:

Mrs. Susie Stone, 91, widow of Rev. E. W. Stone, died at 12:45 p.m. yesterday in Edgefield Nursing Home after a long illness.

Services will be at 10:00 today at Eastland Funeral Home. Another service will be at 2:00 at Baxter Funeral Home, Baxter, TN. Burial will be in Odd Fellows, Baxter.

Mrs. Stone, the former Susie Harris, was a native of Putnam Co., daughter of Larkin and Ann Gentry Harris. She had lived in Davidson Co. since 1920. Her husband held a number of pastorates in the county, including the Edgefield Baptist Church. He died in 1951. Mrs. Stone was a member of the Edgefield Baptist Church.

She is survived by a daughter, Mrs. J. K. Martin, Nashville; a son, W. C. Stone, Hartsville; 3 grandchildren, 2 great grandchildren, 5 great great grandchildren.

Note: Different smaller Obt. shows grandchildren as Mrs. Joe Greenwood, Cookeville, Miss Annie Laurie Martin and Harris Martin of Nashville.

Willard Casto Stone

b. 8 January 1897, Putnam Co., TN – d. 8 December 1985, Putnam Co., TN, md **Frances (Hoskins) Stone**, b. 9 June 1906 - d. 8 May 1981. He resided in Nashville, TN. He and Frances managed five and dime stores in different locations. **Willard Casto Stone**, s/o **Rev. Elihu Whitley Stone** (1871-1951) & **Susan F. "Susie" Harris** (1872-1963).
*See Elihu Whitley Stone Obt.

(SS Death Index: Name: **WILLARD STONE** Birth: 08 Jan 1897- Death: Dec 1985 - Last Residence: (Cookeville, Putnam Co., TN) -Last Benefit: (none specified) – SSN: 403-03-4231, KY)

(SS Death Index: Name: **FRANCES STONE** Birth: 09 Jun 1906- Death: May 1981 - Last Residence: (Nashville, Davidson Co., TN) -Last Benefit: (none specified) – SSN: 413-12-0533, TN)

Thomas James Stowers

b. 3 December 1838, Bucks Co., PA – d. 25 July 1933, Baxter, Putnam Co., TN.

Private Company B 7th U.S. Cavalry. Battle of the Little Big Horn, June 25, 1876. On September 3, 1864 Stowers joined the 199th Pennsylvania Regiment Company D and was present at Lee's surrender at Appomattox Courthouse. Stower's enlistment in the Union Army strained family relations because his brother had fought for the Confederacy. Enlisted in the 7th U.S. Cavalry on December 1, 1874. Listed occupation as farmer. Stower's commanding officer was Gen. George Armstrong Custer. On June 25, 1876, Stowers found himself at the Little Big Horn River in Montana Territory guarding the pack train under the immediate command of Captain Thomas M McDougall. For two days Stowers and his company help fight off repeated attacks by Sioux Indians on Reno Hill under the command of Major Marcus Reno. After his military service Stowers split his time between Bucks County, PA., and his family home in Baxter. In one of the more bizarre tall tales Stowers told his family he alone had survived the Custer massacre by hiding under a nearby wagon. His tombstone reads; "sole survivor of Gen. Custer's massacre June 25, 1876." Admitted to the National Military Home at Dayton, OH, on December 5, 1918. Died at age 84 at 11:30 p.m. on July 25, 1933 at Baxter, Tennessee.

Carolyn Sue "Susie" (Lewis) Carr Stouder Obt.

b. 1 July 1951, Silver Point, Putnam Co., TN – d. 29 November 2019, Nashville, Davidson Co., TN, md 1st on the 30th of November 1968, Putnam Co., TN to **Sammie Reeder Carr**. Carolyn md 2nd on the 14th of February 1988 to **Paul Stouder**. Carolyn Sue "Susie" (Lewis) Carr Stouder, d/o **Joe Elmer Lewis** (1925-1990) & **Vera Maie Herren** (1927-1993).
*See Sammie Reeder Carr Obt. buried in Double Springs Cemetery, Putnam Co., TN
*See Joe Elmer Lewis Obt.

(**Source**: Tennessee State Marriage record, Putnam Co., TN, pg. 266 – Sammy Reeder Carr married 30 November 1968, Putnam Co., TN, b. 15 August 1948, address: Rt. 2, Cookeville, TN to Carolyn Sue

Lewis, age 17. b. 1 July 1951, address: Box 284, Baxter, TN. Name of parent, guardian or next of kin of female: Mr. & Mrs. Joe E. Lewis, parents, Baxter, TN)

COOKEVILLE — Carolyn Sue Carr Stouder, 68, of Smithville, passed from this life at 7 p.m., Friday, Nov. 29, 2019, at Saint Thomas Hospital-Midtown in Nashville, Tennessee.

She was born July 1, 1951, in the Herren's Chapel community of Putnam County, to Vera and Joe Lewis.

She was a retired factory worker and caretaker of daughter, Lisa. She was a member of Philipi Church of Christ.

Survivors include her daughter, Lisa Carr of Smithville; her sister and brother-in-law, Joyce and James Meadows of Smithville; an aunt, Marie White of Baxter; an uncle, Oval Herren of Silver Point, a nephew and niece, Jimmy and Penny Meadows of Smithville; great-nephews and nieces, Bradley, Ashley N., Sonya, Jacob Harris of Monterey, and Ashley L. and India Harris of Rickman; cousins, Roger Lewis, Cindy Thomas, Michael David White, Glen (Jill) Herren, Kevin Thomas and Jared Herren; and special friend, Thelma Martin.

She was preceded in death by her father, mother and baby son.

The family will receive friends at the Baxter chapel of Hooper-Huddleston & Horner Funeral Home on Tuesday, Dec. 3, 2019, from 11 a.m. until time of services at 1 p.m. Interment will follow in Odd Fellows Cemetery in Baxter, Tennessee.

Rev. Brad Harris will officiate at the services.

A special thank you to At-Home Health Care and Saint Thomas Hospital-Midtown doctors and nurses for their compassionate care.

Family and friends will serve as pallbearers.

Baxter chapel of Hooper-Huddleston & Horner Funeral Home is in charge of arrangements, 858-2134.

Share memories and condolences at www.hhhfunerals.com.

Herald Citizen Newspaper, Cookeville, TN: 1 December 2019

Earl Glen Stout Obt.

b. 30 September 1939 – d. 24 January 2016, Cookeville, Putnam Co., TN, md on the 30th of June 1961, Putnam Co., TN to **Wanda (Maxwell) Stout**, b. 3 August 1942, d/o **Everett V. Maxwell** (1918-1943) & **Lillian "Lill" Beatrice Chaffin** (1920-2010). Earl Glen Stout, s/o **Hargis Fred Stout** (1902-1974) & **Velma Jewel Brown** (1907-2009), both buried in Brown Cemetery, Nameless Community, Jackson Co., TN

(**Source**: Tennessee State Marriage record, Putnam Co., TN, pg. 197- Earl Glen Stout married 30 June 1961, Putnam Co., TN, age 21, b. 30 September 1939, address: Rt. 1, Buffalo Valley, Putnam Co., TN to Wanda Sue Maxwell, age 18, b. 3 August 1942, address: Rt. 2, Cookeville, TN. Name of parent, guardian or next of kin of female: Mrs. Lillian Maxwell, Rt. 2, Cookeville, TN).

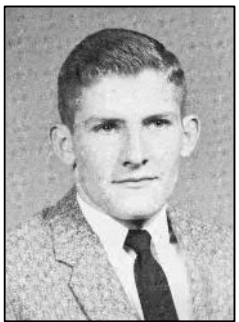

Funeral services for Earl Glen Stout, age 76, of Baxter will be held Friday, January 29 at 1 PM in the chapel of Presley Funeral Home with Bros. David Flatt and John Birdwell officiating. Interment will follow in Odd Fellows Cemetery.

The family will receive friends Thursday 4 PM to 8 PM and Friday 11 AM until service time at the funeral home.

Mr. Stout passed away Sunday, January 24, 2016 at Cookeville Regional Medical Center.

He was born September 30, 1939 to the late F. Hargis Stout and Velma Jewel Brown Stout.

(Pictured: Senior, Class of 1958, Baxter Seminary. "Every man has his devilish moments." Best All Around Boy).

Mr. Stout was a member of Locus Grove Church. He served five years in the National Guard and had worked at McCords and the Department of Transportation.

In addition to his parents, Earl was preceded in death by a brother-in-law, Walter Warren Shanks, mother-in-law, Lillian Maxwell Morris and a nephew, Stanley Shanks.

Earl is survived by his loving wife of 54 years, Wanda Maxwell Stout of Baxter; daughter, Kim (Perry) Nash of Cookeville; son, Kenny (Angie) Stout of Cookeville; four grandchildren, Emily (Casey) Dill, Daniel (Erin) Nash, Mason and Parker Stout; six great grandchildren, Jordan, Caleb and Madison Brooke Dill, and Allie, Lily and Haley Nash; sisters and brothers, Wanda Shanks of Buffalo Valley, Elton (Dorothy) Stout of Silver Point, Treba (Eldon)Carter of Hermitage, Tony (Linda) Stout of Gentry, TN, Sarah (Chuck) Johnson, and Donnita (Ron) Williams of Cookeville; and a host of nieces and nephews.

Pallbearers will be Charlie Johnson, David Johnson, Larry Carter, Mike Carter, Patrick Stout, Bunker Stout, Mark Stout, Monty Hill, Andy Hill, Wayne Shanks and Walter Hargis Shanks.

Sgt. Major Calbert C. "Buddy" Sutton Obt.
b. 1 June 1919, Putnam Co., TN – d. 6 July 1989, Putnam Co., TN, (Sgt. U. S. Army WWII), md on the 3rd of May 1942 to **Lillian Norene (Dunavin) Sutton**, b. 23 August 1924, Baxter, Putnam Co., TN – d. 20 July 2002, Cookeville, Putnam Co., TN, d/o **James Taylor Dunavin** & **Velma Allison**. Sgt. Major Calbert C. "Buddy" Sutton, s/o **Lester Benton Sutton** (1898-1978) & **Mary Ellen Carr** (1901-1961), both buried in Smellage Cemetery, Putnam Co., TN.
*See Lillian Norene (Dunavin) Sutton Obt.

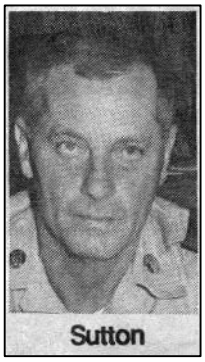

COOKEVILLE - Funeral services for Buddy Sutton, 70, will be held in the Baxter Chapel of Hooper-Huddleston Funeral Home on Saturday July 8 at 2:00. Burial will be in Odd Fellow Cemetery with full military honors.

Mr. Sutton died Thursday (July 6, 1989) in Cookeville Health Care Center following an extended illness.

A native of Putnam County, he was the son of the late Lester and Mary Carr Sutton.

He retired from the US Army was a Sgt. Major.

His family includes his wife, Lillian Dunavin Sutton of Baxter; 2 daughters, Lucretia Maynard of Nashville and Mary Este England of Knoxville; 1 son, Danny T. Sutton of Baxter; 2 brothers, Walter Sutton of Cookeville and Lenell Sutton of Hawkinsville, GA and 6 grandchildren.

The family will receive friends at the funeral home after 6:00 today. Rev. Bob Pritchard and Rev. Ernest Cashdollar will officiate at the service.

Herald Citizen Newspaper, Cookeville, TN: 7 July 1989.

Buddy Sutton Patriot and Friend

(Editor's note: Herald Citizen Newspaper, Cookeville, TN. The following was written by Wanda Gensier in memory of former Baxter alderman Buddy Sutton, who died here on July 6.)

EDITOR: Command Sergeant **Major Calbert C. Sutton**, USA, Retired passed away on July 6, 1989 after a six month illness. "Buddy" as he was more commonly known, held the highest rank possible for a non-commissioned officer. Many area men will remember having trained under Buddy both during World War II and with the Tennessee Army National Guard.

Mr. Sutton served the Cookeville Battery of the Tennessee Army National Guard from September 24, 1940 until February 23, 1941 when it was known as the 1818st Field Artillery Battery which was a part of the 75th Field Artillery Brigade. This group was federalized in February, 1941 and sent to Camp Forest, Tennessee, for a first training. His post-war service to the Tennessee Army National (November 19, 1949 to March 14, 1977) was that of a full-time employee in the 1/230th Cavalry Squadron, 3/117th Infantry, in the Organizational Maintenance Shop.

Mr. Sutton served in the United State Army during World War II from February 24, 1941 to December 27, 1945. He was active in the invasion of Leyte in the Pacific Theater and in the invasion and occupation of the Island of Okinawa in the Asiatic-Pacific Theater. He was separated from Company B of the 728th Amphibian Tractor Battalion on December 27, 1945.

Mr. Sutton was the recipient of the Army Commendation Medal and Ribbon for meritorious service while serving in the armed forces for over thirty-three years. He was also the recipient of the Philippine Liberation Ribbon, a Bronze Star, World War II Victory Ribbon, Good Conduct Medal, American Theater Ribbon, American Defense Service Ribbon and Asiatic-Pacific Theater Ribbon with two Bronze Service Stara and one Bronze Arrowhead.

Mr. Sutton served as an alderman for the Town of Baxter from 1983 until 1987. He gave generously of his time and talent towards many community projects. In his spare time he loved woodworking, fishing and hunting.

It is said of Buddy by his family, friends and associates that he was "extremely patriotic," "a loyal and dedicated sergeant and a good soldier," and "always a friend and a father." "There are so many nice things to be said for Buddy," said one.

Mr. Sutton was the son of the late Lester Benton and Mary Ellen Carr Sutton, who farmed a 65-acre farm in Putnam County. They grew corn, hay and tobacco, plowed, and cultivated the land using horse teams.

He is survived by his wife, Lillian Dunavin Sutton of Baxter; daughters Lucretia Maynard of Nashville and Mary Esta England of Knoxville; son Danny T. Sutton of Baxter; two brothers, Walter Sutton of Cookeville and Lenell Sutton of Hawkinsville, GA; and six grandchildren.

(Calbert "Buddy" Sutton & his wife Lillian Dunavin Sutton are buried in Odd Fellows Cemetery, Putnam Co., TN).

Hixie A. (Daws) Sutton Obt.
b. 27 April 1883, TN – d. 26 November 1950, Baxter, Putnam Co., TN, md on the 2nd of June 1902, Putnam Co., TN to **James C. Sutton**, b. 7 July 1851, TN – d. 4 October 1943, s/o **Almorean "Abner"** & **Elizabeth Sutton**.
*See James C. Sutton buried in Odd Fellows Cemetery.

Funeral services for Mrs. Hixie Daws Sutton, 67, who died at her home in Baxter, November 26, were held Tuesday afternoon at the Baxter Methodist Church. Burial was in the Odd Fellows cemetery.

A widow of J. C. Sutton, Mrs. Sutton is survived by three sons, Howard V. Sutton, Baxter, Bethel Sutton, Nashville, Ernest Sutton, Jackson, two brothers, Pink and Bob Daws/Dows of Lafayette, one sister, Mrs. Johnny Beasley, Red Boiling Springs, and five grandchildren.

Putnam County Herald, Cookeville, TN: Thursday, 30 November 1950.

Howard Vestal Sutton
b. 18 March 1903, TN – d. 11 April 1968, md **Velda (Lewis) Sutton**. He was the father of **Ralph Lewis Sutton**. Howard Vestal Sutton, s/o **James C. Sutton** (1851-1946) & **Hixie Ann Daws** (1883-1950).
*See James C. Sutton buried in Odd Fellows Cemetery.

(SS Death Index: Name: **HOWARD SUTTON** Birth: 18 Mar 1903-Death: Apr 1968 - Last Residence: (Water Valley, Yalobusha, MS) -Last Benefit: (none specified) – SSN: 363-03-6604, MI)

(1910 census 20th Civil Dist., Putnam Co., TN: Dwl: 145 – **James C. Sutton** is head of household, 52 yrs. old, TN, Occupation: Carpenter, M2, md 8 yrs. to **Hicksey A.**, 25 yrs. old, TN, 3 children born, 3 children living. Children: **Howard V.**, 6 yrs. old; Walter B., 5 yrs. old & unnamed Sutton, son, 2/12 yrs. old. All born in TN).

Ida Lorelle (Scarlett) Sutton Obt.
b. 16 January 1910, Putnam Co., TN – d. 31 October 1983, Nashville, Davidson Co., TN, md **Walter Bethel Sutton**, b. 18 March 1905, Baxter, Putnam Co., TN – d. 11 December 1994, Cookeville, Putnam Co., TN, s/o **James "Jim" Campbell Sutton** & **Hixie Ann Dawes**. Ida Lorelle (Scarlett) Sutton, d/o **Franklin Dow Scarlett Sr.** (1883-1956) & **Martha Ella Hutchison** (1886-1920).
*See Franklin Dow Scarlett Sr. Obt.
*See Woodrow Wilson Scarlett Obt.
*See Walter Bethel Sutton Obt.

Services for Mrs. Lorelle Scarlett Sutton, 73, were held at 1 p.m. Thursday from the Baxter chapel of Hooper and Huddleston Funeral Home with the Rev. Chester A. Stephens officiating.

Burial was in the Odd Fellows Cemetery.

Mrs. Sutton, a former resident of Baxter, died Monday in Donelson Life Care Center.

A native of Putnam County, she was the daughter of the late Franklin Dow and Ella Hutchinson Scarlett.

She is survived by her husband, Bethel Sutton of Nashville; a son, Harold Sutton of Dallas, TX; a granddaughter, Robin Lynn Sutton of Dallas, TX; and a brother, Woodrow Scarlett of Baxter.

Hooper and Huddleston Funeral Home is in charge of the arrangements.

(1910 census 10th Civil Dist., Putnam Co., TN: Dwl: 28 – **Franklin D. Scarlett** is head of household, 26 yrs. old, TN md 1 yr. to **Martha E.**, 24 yrs. old, TN, 1 child born, 1 child living. Child: **Ida L. Scarlett**, 3/12 yrs. old, TN).

James "Jim" Campbell Sutton
b. 7 July 1851, TN – d. 4 October 1943, md on the 2nd of June 1902, Putnam Co., TN to **Hixie Ann (Daws) Sutton**, b. 27 April 1883, TN – d. 26 November 1950, Baxter, Putnam Co., TN. James C. Sutton, s/o **Almorean "Abner" Sutton** (1814-1899) & **Elizabeth Lee** (1818-1902). **Almorean Sutton**, b. 15 Nov. 1814 – d. 15 Nov. 1899, buried in the Richard Lee Cemetery, Putnam Co., TN.
*See Hixie A. (Daws) Sutton Obt.
*See Howard Vestal Sutton buried in Odd Fellows Cemetery.

*See Robert A. Sutton buried in Odd Fellows Cemetery.
*See Walter Bethel Sutton Obt.

(**Source**: Tennessee State Marriage record, Putnam Co., TN, pg. 127: J. C. Sutton married 2 June 1902, Putnam Co., TN to Hixie A Davis).

(1860 census 11th Civil Dist., Byrne, Putnam Co., TN: Dwl: 1306 - **Almaren Sutton** is head of household, 47 yrs. old, TN, Occupation: Mechanic, md to **Elizabeth**, 33 yrs. old, TN. Children: **James C.**, 7 yrs. old; Robert A., 4 yrs. old; Sarah, 3 yrs. old & Mary F. Sutton, 2 yrs. old. All born in TN. Also living in the household: William Roberts, 18 yrs. old, TN).

<u>1870 census 11th Civil Dist., post office Byrne, Putnam Co., TN</u>
Dwl: 14 Family: 14
Almorean Sutton 55 M W Carpenter House (value of personal estate, 498) TN
(Almorean "Abner" Sutton, b. 15 Nov. 1814 – d. 15 Nov. 1899, buried in the Richard Lee Cemetery, Putnam Co., TN).
Elizabeth Sutton 48 Keeping House TN *(Elizabeth Lee)*
James Sutton 18 M W TN **See James C. Sutton buried in Odd Fellows Cemetery.*
Robert Sutton 16 M W TN **See Robert A. Sutton buried in Odd Fellows Cemetery.*
Sarah F. Sutton 15 F W TN
Mary F. Sutton 12 F W TN
Richard A. Sutton 10 M W TN
Mary Lee 89 F W NC

<u>Census Place: 1880 District 10, Putnam Co., TN</u>
Source: FHL Film 1255275 National Archives Film T9-1275 Page 184D
Dwl: 66 Family: 66

	Relation	Sex	Marr	Race	Age	Birthplace
Almer SUTTON	Self	M	M	W	65	TN
Occ:	Farmer	Fa: TN	Mo: TN			
Elizabeth SUTTON	Wife	F	M	W	61	TN
Occ:	Keeping House		Fa: TN	Mo: TN		
Richd. SUTTON	Son	M	S	W	20	TN
Occ:	Farm Laborer		Fa: TN	Mo: TN		
Sarah ROBERTS	Dau	F	M	W	23	TN
(*Sarah F. Sutton md John Lafayette "Fate" Roberts)*		Fa: TN	Mo: TN			

<u>1900 census 13th Civil Dist., Putnam Co., TN</u>
Dwl: 123 Family: 123
Fate L. Robarts Head 44 M W b. May 1856 M (20 yrs. md) Farmer TN TN TN
(*John Lafayette "Fate" Roberts, s/o Francis Marion Roberts & Sarah Richardson. Fate & his wife Sarah are both buried in the Dobbs Cemetery, Putnam Co., TN)*
Sarah Robarts Wife 43 F W b. October 1856 M (20 yrs. md) (4 children born, 4 children living) TN TN TN
(Sarah F. Sutton, d/o Almorean "Abner" Sutton & Elizabeth Lee. Sarah was b. 15 October 1855, Putnam Co., TN – d. 12 November 1938).
William I. Robarts Son 20 M W b. July 1879 Single TN TN TN
Lizabeth O. Robarts Dau 12 F W b. November 1887 Single TN TN TN
Mary S. Robarts Dau 9 F W b. May 1891 Single TN TN TN
Wert B. Robarts Son 5 M W b. March 1895 Single TN TN TN
Elizabeth Sutton Mother-in-Law 82 F W b. February 1818 Widow (7 children born, 5 children living) TN TN TN
(Elizabeth Lee md Almorean "Abner" Sutton)
Martha S. Sutton Niece 17 F W b. May 1883 Single TN TN TN

(1910 census 20th Civil Dist., Putnam Co., TN: Dwl: 145 – **James C. Sutton** is head of household, 52 yrs. old, TN, Occupation: Carpenter, M2, md 8 yrs. to **Hicksey A.**, 25 yrs. old, TN, 3 children born, 3 children

living. Children: Howard V., 6 yrs. old; Walter B., 5 yrs. old & unnamed Sutton, son, 2/12 yrs. old. All born in TN).

John Benton Sutton
b. 22 April 1867, TN – d. 25 August 1948, md on the 2nd of January 1904, Putnam Co., TN to **Ida Elizabeth (Scarlett) Sutton**, b. 22 January 1878, TN – d. 11 September 1946, d/o **Dock F. Scarlett & Mary Ellen Butler**. (Dock F. Scarlett, b. 8 May 1854, TN – d. 2 October 1931 & his wife Mary Ellen (Butler) Scarlett, b. 23 March 1850, TN – d. 12 March 1921, both buried in the Marlow Cemetery, Putnam Co., TN).
'God gave, he took, he will restore, he doeth all things well'
*See Waymon Scott Sutton buried in Odd Fellows Cemetery.
*See Franklin Dow Scarlett Sr. Obt.

(**Source**: Tennessee State Marriage record, Putnam Co., TN, pg. 207, #277: John Sutton married 2 Janaury 1904, Putnam Cop., TN to Ida Scarlett).

(1900 census 10th Civil Dist., Putnam Co., TN: Dwl: 90 – **Dock Scarlett** is head of household, 46 yrs. old, b. Mary 1854, TN, md 23 yrs. to **Mary**, 49 yrs. old, b. March 1851, TN, 7 children born, 5 children living. Children: Bob, 21 yrs. old, b. December 1878; **Ida**, 18 yrs. old, b. November 1881; Dow, 16 yrs. old, b. June 1883; Lassie, 14 yrs. old, b. January 1886 & Martha Scarlett, 11 yrs. old, b. September 188. All born in TN).

(1910 census 20th Civil Dist., Putnam Co., TN: Dwl: 157 – **John B. Sutton** is head of household, 43 yrs. old, TN, M2, md 6 yrs. to **Ida E.**, 28 yrs. old, TN, 3 children born, 2 children living. Children: Claude B., 15 yrs. old; Waymon S. 4 yrs. old & Vinnie J. Sutton, 3 yrs. old. All born in TN).

Lillian Norene (Dunavin) Sutton Obt.
b. 23 August 1924, Baxter, Putnam Co., TN – d. 20 July 2002, Cookeville, Putnam Co., TN, md on the 3rd of May 1942 to **Calbert C. "Buddy" Sutton**, b. 1 June 1919, Putnam Co., TN – d. 6 July 1989, Putnam Co., TN, s/o **Lester Benton Sutton** (1898-1978) & **Mary Ellen Carr** (1901-1961), both buried in Smellage Cemetery, Putnam Co., TN. Lillian Norene (Dunavin) Sutton, d/o **James Taylor Dunavin** (1897-1980) & **Velma Allison** (1896-1980).
*See Sgt. Major Calbert C. "Buddy" Sutton Obt.
*See James Taylor Dunavin Obt.
*See Velma (Allison) Dunavin Obt.
*See Vera Elise (Dunavin) Green Obt.
*See Louise (Dunavin) Swallows Obt.

BAXTER -- Funeral services for Lillian Dunavin Sutton, 77, of Baxter will be held on Monday, July 22, at 2 p.m. at the Baxter United Methodist Church. Burial will be in Odd Fellows Cemetery.

(Picture: Lillian (Dunavin) Sutton, 1942 Senior, Baxter Seminary, Baxter, Putnam Co., TN). "Bet she gets her soldier".

The family will receive friends at the Baxter Chapel of Hooper-Huddleston & Horner Funeral Home on Sunday, July 21, after 2 p.m. and Monday, July 22, from 1 to 2 p.m. at the church.

Mrs. Sutton died on Saturday, July 20, 2002, at Cookeville Regional Medical Center.

She was born Aug. 23, 1924, in Baxter to the late James Taylor and Velma Allison Dunavin. Mrs. Sutton was a homemaker and a retired teacher's aide at Baxter Elementary with 17 years of service. She also served two terms as mayor of the City of Baxter. Mrs. Sutton was a member of Baxter United Methodist Church.

Her family includes two daughters and sons-in-law, Lucretia and Harold L. Maynard of Nashville, Mary Esta and Tom England of Knoxville; one son and daughter-in-law, Danny and Phyliss Sutton of Baxter; one sister, Keeble Sutton of Cookeville; six grandchildren, Angie Fountain, Charlotte DeVasher, Lori Kauppi, Alison England, Daniel Taylor Sutton II and Megan Sutton; five great-grandchildren, Carley and Noah DeVasher, Samuel Fountain, Preston Davidson and Paige Kauppi.

In addition to her parents, she was preceded in death by her husband, Calbert "Buddy" Sutton; two sisters, Louise Dunavin Swallows and Elise Dunavin Green; and one brother, Blanchard Dunavin.

The Rev. T.J. Bennett will officiate at the services.

Active pallbearers will be Wayne Shanks, Jeff Kauppi, David Box, Al DeVasher, Tom Austin and Greg Allison.

Published July 20, 2002 6:06 PM CDT: Herald Citizen Newspaper, Cookeville, TN.

Ralph Lewis Sutton
b. 3 March 1929, MI – d. 21 July 1929, s/o **Howard Vestal Sutton** (1903-1968) & **Velda Lewis**, MO. Cause of Death: Cholera. Attended by: R. H. Millis, M. D., Baxter, TN, "I attended July 13, 1929 to July 21, 1929. True: H. V. Sutton, Detroit, MI. Undertaker: Jere Whitson & Company, Cookeville, TN. DC#20731, Dist. 1, Putnam Co., TN. Buried: Odd Fellows Cemetery.
*See James C. Sutton buried in Odd Fellows Cemetery.
*See Howard Vestal Sutton buried in Odd Fellows Cemetery.

Robert Alexander "Pete" Sutton
b. 17 September 1854, Putnam Co., TN – d. 30 March 1922, Putnam Co., TN, md **Laura Ann (Helms) Sutton**, b. 26 October 1858, TN – d. 18 June 1911, d/o **Jenkins Helms** & **Jane Julian**. Laura is buried in Robinson Ridge Cemetery, Putnam Co., TN. Robert Alexander "Pete" Sutton, s/o **Almorean "Abner" Sutton** (1814-1899) & **Elizabeth Lee** (1818-1902). **Almorean Sutton**, b. 15 Nov. 1814 – d. 15 Nov. 1855, buried in the Richard Lee Cemetery, Putnam Co., TN.
'Be ye ready for in such an hour as ye think not the Son of Man cometh'
*See James C. Sutton buried in Odd Fellows Cemetery.

(1870 census 11th Civil Dist., Putnam Co., TN: Dwl: 14 – **Almorean Sutton** is head of household, 55 yrs. old, TN, Occupation: Carpenter House, md to **Elizabeth**, 48 yrs. old, TN. Children: James, 18 yrs. old; **Robert**, 16 yrs. old; Sarah F., 15 yrs. old; Mary F., 12 yrs. old & Richard A., 10 yrs. old. All born in TN. Also living in the household: Mary Lee, 89 yrs. old, NC).

Robert Douglas Sutton
b. 23 September 1898, TN – d. 18 November 1928, s/o **Cass & Manerva Sutton**.
'He is Not Dead But Sleepth'

(1900 census 17th Civil Dist., Putnam Co., TN: Dwl: 37 – **Cass Sutton** is head of household, 30 yrs. old, b. March 1870, TN md 11 yrs. to **Manerva**, 33 yrs. old, b. February 1867, TN, 3 children born, 3 children living. Children: Oma, 10 yrs. old, b. October 1889; Mary, 5 yrs. old, b. May 1895 & **Robert D. Sutton**, 1 yr. old, b. September 1898. all born in TN).

(1910 census 20th Civil Dist., Sparta Road, Putnam Co., TN: Dwl: 38 – **Cass B. Sutton** is head of household, 39 yrs. old, TN, Occupation: Dealer Lumber md 20 yrs. to **Mary C.**, 38 yrs. old, TN, 5 children born, 3 children living. Children: Mary A., 13 yrs. old; **Robert D.**, 11 yrs. old & Nettie V. Sutton, 9 yrs. old. All born in TN).

Walter Bethel Sutton Obt.
b. 18 March 1905, Baxter, Putnam Co., TN – d. 11 December 1994, Cookeville, Putnam Co., TN, md to **Ida Lorelle (Scarlett) Sutton**, b. 16 January 1910, Putnam Co., TN – d. 31 October 1983, d/o **Franklin**

Dow Scarlett Sr. (1883-1956) & **Martha Ella Hutchison** (1886-1920). Walter Bethel Sutton, s/o **James "Jim" C. Sutton** (1851-1943) & **Hixie Ann Dawes** (1883-1950).
*See Ida Lorelle (Scarlett) Sutton Obt.
*See James "Jim" Campbell Sutton buried in Odd Fellows Cemetery.

BAXTER – Funeral services for Walter Bethel Sutton, 89, of Baxter will be held Wednesday, December 14, at 2 p.m. in the Baxter chapel of Hooper and Huddleston Funeral Home. Burail will be in Odd Fellows Cemetery.

Mr. Sutton died Sunday, December 11, 1994, in Cookeville Manor Nursing Home.

Born March 18, 1905, in Baxter, he was the son of the late James "Jim" C. and Hixie Dawes Sutton.

Mr. Sutton was a retired supervisor of a poultry processing plant.

His family includes one son, Harold of Garland, TX; one sister-in-law, Floy Scarlett of Baxter, one granddaughter, Robyn Sutton Lee of Dallas, TX; one great-granddaughter and several nieces and nephews.

In addition to his parents, he was preceded in death by his wife, Lorelle Scarlett Sutton.

Pallbearers will be Mike and Franklin Scarlett, Robert and James Fields, Bob and Dan Maxwell and Ronnie Grisham.

The family will receive friends after 3 p.m. Tuesday at the funeral home.

Bro. John D. Davis will officiate at the services.

Waymon Scott Sutton
b. 1 June 1905, TN – d. 6 March 1976.
*See John Benton Sutton buried in Odd Fellows Cemetery.

(SS Death Index: Name: **SUTTON, WAYMON** – Birth: 01 Jun 1905- Death: Mar 1976– Age: 70- Last Residence (Memphis, Shelby, TN) - Last Benefit: (none specified) – SSN: 414-12-2378 , Issued By: TN).

(1910 census 20th Civil Dist., Putnam Co., TN: Dwl: 157 – **John B. Sutton** is head of household, 43 yrs. old, TN, M2, md 6 yrs. to **Ida E.**, 28 yrs. old, TN, 3 children born, 2 children living. Children: Claude B., 15 yrs. old; **Waymon S.** 4 yrs. old & Vinnie J. Sutton, 3 yrs. old. All born in TN).

Dale Swallows Obt.
b. 2 June 1906, Putnam Co., TN – d. 20 February 1977, Nashville, Davidson Co., TN, md **Dorothy Nell (Sadler) Swallows**, b. 12 June 1907, Putnam Co., TN – d. 25 May 2010, Cookeville, Putnam Co., TN, d/o **James L. Sadler** (1873-1963) & **Lovie Jane McBroom** (1876-1955). Dale Swallows, s/o **Parist L. Swallows** (1871-1955) & **Dora Whittaker** (1877-1943), both buried in Whittaker Cemetery, Monterey, TN.
*See Dorothy Nell (Sadler) Swallows Obt.
*See James L. Sadler buried in Odd Fellows Cemetery.

(SS Death Index: Name: **MARION SWALLOWS** Birth: 02 Jun 1906-Death: Feb 1977 - Last Residence: (Baxter, Putnam Co., TN) -Last Benefit: (none specified) – SSN: 376-01-1138, MI)

Funeral services for Dale Swallows, 70, were conducted from the Baxter Methodist Church Wednesday, Feb. 23, 1977 with the Roy Cross and Rev. Roy West officiating. Mr. Swallows died Feb. 20 in a Nashville hospital following an extended illness.

Mr. Swallows was a native of Putnam County and the son of the late P. L. and Dora Whittaker Swallows.

Survivors include his wife, Mrs. Dorothy Nell Sadler Swallows, three sisters, Mrs. Edna Bower, Misses Dora Lee and Mary Ruth Swallows of Monterey.

Mr. Swallows was a member of the Baxter Methodist Church, a retired employee of Chrysler Corporation, a member of the Putnam County Chapter of Shriners and a member of the Al Menah Temple in Nashville.

Active pallbearers were, Don Maxwell, Charles Ligon, Bob Taylor, Charles Nunnally, John Bond, J. T. Jones, J. T. Johnson, Phillip Maynard. Honorary pallbearers are, Keith Crawford, Poppy Brown, Bill Hugh, Louis Johnson, Ernest Campbell, Sam Holloway, Ernest Austin, Paul Holloway, Fred Burns, Donnell McBroom, Carman Maynard, Col. William Jones, Pennock Maxwell.

Burial was in Odd Fellows Cemetery. Hooper and Huddleston Funeral Home was in charge of arrangements.

Dorothy Nell (Sadler) Swallows Obt.
b. 12 June 1907, Putnam Co., TN – d. 25 May 2010, Cookeville, Putnam Co., TN, md **Dale Swallows**, b. 2 June 1906, Putnam Co., TN – d. 20 February 1977, Nashville, Davidson Co., TN, s/o **Parist L. Swallows** (1871-1955) & **Dora Whittaker** (1877-1943), both buried in Whittaker Cemetery, Monterey, TN. Dorothy Nell (Sadler) Swallows, d/o **James L. Sadler** (1873-1963) & **Lovie Jane McBroom** (1876-1955).
*See Dale Swallows Obt.
*See Anna Mae (Sadler) Phillips Obt.
*See James L. Sadler buried in Odd Fellows Cemetery.

(SS Death Index: Name: **SWALLOWS, DOROTHY S.** – Birth: 12 Jun 1907- Death: 25 May 2010– Age: 102- Last Residence (85755 (PE) - Last Benefit: (none specified) – SSN: 372-16-2959, Issued By: MI). (Death date was verified with a family member or someone acting on behalf of the family).

BAXTER -- Funeral services for Dorothy Nell Swallows, 102, of Baxter, will be held at 1 p.m. on Friday, May 28, from the Baxter Chapel of Hooper-Huddleston & Horner Funeral Home. Burial will be in Odd Fellows Cemetery.

The family will receive friends from 5-8 p.m. today, Thursday, May 27, and after noon on Friday at the funeral home.

Mrs. Swallows died Tuesday, May 25, 2010, in Bethesda Health Care Center in Cookeville.

She was born June 12, 1907, in Putnam County to the late James L. and Lovie Jane McBroom Sadler.

Mrs. Swallows was a former real estate agent in the Detroit, Mich. area. She was a member of Baxter United Methodist Church. She was also a volunteer with Cookeville Regional Medical Center Auxiliary, serving with many hours.

Her family includes nieces, nephews and cousins.

In addition to her parents, she was preceded in death by her husband, Dale Swallows (who died Feb. 20, 1977), two sisters, Mae Phillips and Etta Hunter; and a brother, William Wesley Sadler.

Pallbearers will be Bill Hunter, Paul Davis, John Roberts, Charles Key, Dan Maxwell and L.P. Jared.

Please share your thoughts and memories at www.hhhfunerals.com, (931) 858-2134.

27 May 2010: Herald-Citizen, Cookeville, TN

Hazel Marie (Austin) Swallows Obt.
b. 5 August 1922, Baxter, Putnam Co., TN – d. 14 February 2015, Cookeville, Putnam Co., TN, md on the 18th of October 1941, Putnam Co., TN to **James Carl Swallows**, b. 17 August 1918, Overton Co., TN – d.

9 August 2009, TN, (US Army WWII), s/o **William Stanton Swallows** (1861-1945) & **Ida Sophia Freeman** (1872-1935). Hazel Marie (Austin) Swallows, d/o **Franklin Pierce Austin** (1892-1964) & **Anna Vera Judd** (1893-1981).
*See Anna Vera (Judd) Austin Obt.
*See Franklin Pierce Austin Obt.
*See James Carl Swallows Obt.
*See Jerry Dale Swallows Obt.

(**Source**: Tennessee State Marriage record, Putnam Co., TN, pg. 9: Carl Swallows married 18 October 1941, Putnam Co., TN, age 23, address; Baxter, TN to Hazel Marie Austin, age 21, address: Baxter, TN, name of parent, guardian or next of kin of female: F. P. Austin, Baxter, TN).

BAXTER — Funeral services for Marie Austin Swallows, 92, will be held Tuesday, Feb. 17, at 11 a.m. at the Baxter Chapel of Hooper-Huddleston and Horner Funeral Home. Interment will follow in Odd Fellows Cemetery in Baxter.

The family will receive friends Monday from 5-8 p.m. and Tuesday from 9-11 a.m. at the Baxter chapel.

Marie Austin Swallows was born Aug. 3, 1922, in Baxter and died Feb. 14, 2015, at Cookeville Regional Medical Center.

She was a graduate of Baxter Seminary and receiver bachelor's and master's degrees from Tennessee Technological University.

Her distinguished teaching career of 43 years yielded many accolades, but none so profound as the continued contact with past students who visited her regularly until her death, expressing appreciation and affection for her investments in their lives.

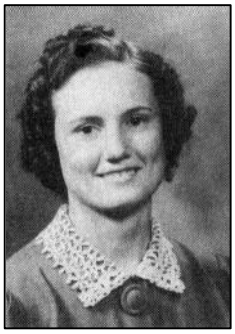

A teacher and counselor to the core, Marie celebrated the vocational and community achievements her students made over the years and felt enriched by their contact with her. As a teacher, she wore dozens of hats, directing dozens of plays, leading student groups, and helping countless students find their way into advanced education. Well spoken, Marie enjoyed helping others discover treasures in learning and clearly believed in the potential she saw in her students.

(Picture: Baxter Seminary, Senior, Class of 1940)

She viewed the community of Baxter as an extension of her home, and she helped shape it with daily care. **From her student days at Baxter Seminary to her time working with Dr. Harry Upperman at Baxter Seminary to her time with other leaders at Upperman High School**, Marie recorded the best school memories through facilitation and sponsorship of the yearly school annual until her retirement in 1994. Lending her leadership to countless school and community events over the years, she was surprised and pleased to be asked to be the Grand Marshall of the 2012 Christmas parade. She loved her church and those in it and served at Baxter United Methodist Church as a Sunday School teacher and church leader for several decades until her health prohibited regular attendance.

It is likely that all who knew her had many opportunities to taste her cooking, as she was rarely seen without tasty dishes in hand, prepared for some special person or occasion. After retiring from teaching, she published Company's Coming Cookbook, a collection of recipes that she enjoyed sharing with friends and family. Her dishes were as attractive as they were delicious, and she read cookbooks like novels, seeking new ideas and inspiration.

Marie and her husband, Carl, met when she invited him to a dance at her Baxter home in 1941, and, as she wrote, they danced through the years until they could no longer walk. From those early dancing days to school dances in their home during their children's teenage years, to square dancing associations to regular participation at the veteran's building and senior citizen's dancing events, the two never tired of the magic they found in dancing together.

A sports enthusiast, she and Carl were regular supporters of the Baxter Bees in basketball and baseball and enjoyed many seasons of TTU basketball as well.

She loved with strength and seemed to inspire all in her company to sit a little straighter and walk a little taller. As a mother, grandmother, great-grandmother and friend, she planted her strong work ethic, extraordinary resilience and deep love. Even when health limited her movement, she was determined to contribute and found ways to facilitate and do for others in some positive way.

In one of her many written thoughts, she wrote that she wanted to keep lovely memories safe forever and used the following poem by Sara Teasdale to express her "heart's treasury."

Into my heart's treasury I slipped a coin that time cannot take nor thief purloin —

Oh, better than the minting of a gold-crowned king — Is the safe-kept memory of a lovely thing.

History and memory were important to Marie, and she took time to document the connections and contributions of others. And it is clear that her own historical mark is a powerful one: she made a difference in her world and inspired others to do the same. A true matriarch of family and community, the ripples of her influence will surely continue to make this world better for generations to come.

Her family includes her son, Jerry, and daughter-in-law, Linda Swallows, also of Baxter; granddaughter Lisa with husband Dave Uhrik and their extended families in Tennessee and Pennsylvania; granddaughter Karen and husband Shane Allen with great-grandchildren Evan, Claire, Paul and Samuel Allen; nephew Terry McReynolds and wife Shirley and their families; niece Ernestine Allen with daughter Susan Fitzpatrick and her children and families; Brenda Waller and husband Bill Waller and their families; nephew Steve Austin with wife Sandy and their families; niece Judy McReynolds Brown with husband Jim Brown and their families; and niece June Swallows Lewis and her family.

Marie's extended family included special friends Gale Taylor and Linda Burns, many Swallows, Austin, Judd, Jernigan and Anderson relatives, numerous lifelong friends in the Baxter community, the Baxter United Methodist Church, and colleagues and students through her long career as an educator.

She was preceded in death by her husband of 67 years, James Carl Swallows, who died in 2009; daughter Janice Swallows Hutchings, who died in 2013; and Jan's husband, Gene Hutchings, who died in 2009. Marie was the daughter of Franklin Pierce and Anna Vera Austin, who were from Baxter.

Pallbearers will be Shane Allen, Dave Uhrik, Steve Austin, Ron Whitaker, Bill Waller and Michael Brown.

Rev. T. J. Bennett will officiate.

Memorial contributions can be made to the women's outreach group at Baxter United Methodist Church at 102 Main St., Baxter, TN 38544.

The Baxter chapel of Hooper-Huddleston and Horner is in charge of arrangements, 931-858-2134. Share your thoughts and memories at hhhfunerals.com.

Herald-Citizen, Cookeville, TN: 14 February 2015

James Carl Swallows Obt.

b. 17 August 1918, Overton Co., TN – d. 9 August 2009, TN, (US Army WWII), md on the 18th of October 1941, Putnam Co., TN to **Hazel Marie (Austin) Swallows**, b. 5 August 1922, Baxter, Putnam Co., TN – d. 14 February 2015, Cookeville, Putnam Co., TN, d/o **Franklin Pierce Austin** (1892-1964) & **Anna Vera Judd** (1893-1981). James Carl Swallows, s/o **William Stanton Swallows** (1861-1945) & **Ida Sophia Freeman** (1872-1935), both buried in the Dodson Chapel Cemetery, Overton Co., TN.
'Together on earth for 67 years and in heaven for an eternity'
*See Lawrence Grace Obt.
*See Janice "Jan" Faye (Swallows) Hutchings Obt.
*See Hazel Marie (Austin) Swallows Obt.
*See Jerry Dale Swallows Obt.

(**Source**: Tennessee State Marriage record, Putnam Co., TN, pg. 9: Carl Swallows married 18 October 1941, Putnam Co., TN, age 23, address; Baxter, TN to Hazel Marie Austin, age 21, address: Baxter, TN, name of parent, guardian or next of kin of female: F. P. Austin, Baxter, TN).

COOKEVILLE -- Funeral services for **James Carl Swallows**, 90, of Baxter, will be held at 1 p.m. on Tuesday, Aug. 11, from the Baxter Chapel of Hooper-Huddleston & Horner Funeral Home. Graveside services will follow in Odd Fellow Cemetery.

The family will receive friends from 5-9 p.m. today, Monday, Aug. 10, and from 11 a.m. until time of services on Tuesday at the funeral home.Mr. Swallows died early Sunday morning, Aug. 9, 2009.

He was born Aug. 17, 1918, in Overton County, the youngest **child of the late William Stanton and Ida Sophia Freeman Swallows.**

Carl's father, William Stanton, relocated his family in 1919 from Overton County to Baxter. **A Justice of the Peace, the former Tennessee state senator valued education and moved to the area to be close to Baxter Seminary, around which some of Carl's earliest memories centered.**

Carl related memories of an evening supper with a young Harry Upperman, apparently invited to the dinner table in an effort to persu ade him not to close the seminary in Baxter, as he had been assigned to do (Upperman determined instead to seek funding and help support the school, later named Upperman High School in his honor).

Carl completed his high school education at Baxter Seminary before serving in the Army. Assigned combat duties in the European theater of World War II, Carl served from 1943-1945. His military tenure included assignments as a guard at the Luxembourg trials and participation in the Battle of The Bulge.

Returning to Baxter after military service, Carl was proud of his community and enjoyed serving it in a variety of ways. An independent electrician and plumber by trade, Carl enjoyed contributing to the community through baseball in particular. Referencing Carl's influence in a commencement address, Principal Wayne Shanks told the assembly that he remembered sitting out of a Little League game because he had failed to bring a belt and a kerchief. To Coach Swallows, that belt and kerchief represented a pride and discipline that were as important to him as winning the game.

Building two personal homes in Baxter and assisting with several others, Carl enjoyed gardening, farming and fixing things. After his first "retirement" from plumbing and electrical work, he owned and managed Swallows Hardware on Main Street in Baxter before "retiring" again to farming and gardening work. An active sports enthusiast, he was a regular supporter of area high school and TTU basketball, baseball and football games.

Carl and his wife Marie enjoyed many years of square dancing, entertaining, Rook games and time with their family. They also enjoyed worshiping and serving in Baxter United Methodist Church.

(Picture: Baxter Seminary, Senior, Class of 1936)

A robust, strong man with reddish hair and a ready laugh, Carl made the rooms he inhabited a little richer. He loved singing the bass line of a good gospel song, a full plate of Marie's cooking, an early morning sunrise and an intimate conversation. Rarely apart from his wife, Marie, he talked often of "playing slow," his way of ensuring that he made the most of each day. His love for his family was evident in the clear joy he took in surprising them with gifts and in his desire to be with them.

His family includes his wife of 67 years (whom he married 18 of October 1941, in Cookeville), Marie Austin Swallows; a son and daughter-in-law, Jerry and Linda Swallows and their daughter's extended families, as well as a daughter and son-in-law, Jan and Gene Hutchings and their extended family. Granddaughter Lisa is married to Ward Norris of Cookeville and their family includes Ward and Amy Norris, Marshall and Nissa Norris, Luke Norris and Jared and Jessica Fletcher, along with four grandchildren, Edward, Emily, Corbin and Jonathan. Granddaughter Karen is married to Shane Allen of Cookeville. They have four children, Evan, Claire, Paul and Samuel. Jan and Gene Hutchings' extended family includes Robin Hutchings (d.1998), and Steve and Amy Hutchings and their son, Kyle, of Mobile, Ala. Carl is also survived by a number of additional nieces, nephews, cousins and close friends.

The youngest of 14 children, Carl is preceded in death by 13 siblings, sisters Ruth Lee, Vada Grace, Pearl Allison, Vera Medley, Maddie Swallows and Lelar Swallows, and brothers Frank, Talmadge, Bill, John, Isaac, Charles and Paul.

Carl was pragmatic, purposeful and plain spoken. He seemed to understand life's hardships and the importance of embracing the best in each moment. He wanted family and friends to know how much he loved and enjoyed them and he might have summed up his thoughts by saying: "Remember me with music and laughter, for that's the way I'll remember you all. If you can only remember me with tears, then don't remember me at all." (Patricia Neal)

Pallbearers will be family and friends.

The family suggests memorials to Baxter United Methodist Church, 102 Main Street, Baxter, TN.

Revs. Earnest Robertson and T.J. Bennett will officiate at the services.

Please share your thoughts and memories at www.hhhfunerals.com, 526-6111.

Monday, Aug 10, 2009: Herald Citizen Newspaper, Cookeville, TN

(Picture: L to R: Front: James Carl & his wife Hazel Marie (Austin) Swallows. Middle: L to R: Karen Renee (Swallows) Allen, her mother, Linda Carolyn (Nash) Swallows, her daughter, Lisa Carolyn Swallows. Top: L to R: Gene & his wife Janice Faye (Swallows) Hutchings & Jerry Dale Swallows, son of James Carl & Hazel (Austin) Swallows. Courtesy of Mable J. Austin Moore)

Jerry Dale Swallows Obt.

b. 22 October 1944, Cookeville, Putnam Co., TN – d. 22 October 1944, Nashville, Davidson Co., TN, (US Army, Vietnam), md on the 27th of November 1964, Putnam Co., TN to **Linda Carolyn (Nash) Swallows**, b. 4 January 1944, d/o **Carl Nash**. Jerry Dale Swallows, s/o **James Carl Swallows** (1918-2009) & **Hazel Marie Austin** (1922-2015).
*See James Carl Swallows Obt.
*See Marie (Austin) Swallows Obt

(**Source**: Tennessee State Marriage record, Putnam Co., TN, pg. 37: Jerry Dale Swallows married 27 November 1964, Putnam Co., TN, age 20, b. 22 October 1944, address: Box 11, Baxter, TN to Lucinda Carolyn Nash, age 20, b. 4 January 1944, address: Rt. 2, Baxter, TN, name of parent, guardian or next of kin of female: Carl Nash, father, Rt. 2, Baxter, TN).

, TN passed at St. Thomas after fighting an extended illness with the help of his devoted wife of 57 years, Linda (Nash) Swallows. He is survived by daughters Lisa (m. David Uhrik) and Karen (m. Shane Allen), along with their children and grandchildren and was preceded in death by parents Carl and Marie (Austin) Swallows and sister Janice (m. Gene Hutchings).

After graduating with a degree in Math from Tennessee Technological University, he served his country in the Army in Vietnam where he listened in a field to the first superbowl in 1967 and received a picture of his first child before returning home to a thankful wife and family many months later.

He was a manufacturing leader in the boot-making and apparel industries for many years where he is remembered affectionately by coworkers for his fairness, consistency and success in creating efficient production systems. His daughters remember fondly the smell of leather and the factory floors they visited growing up. With NAFTA and movement of the apparel industry, he and the family moved to Hendersonville and Dickson, TN before returning home to Cookeville and ultimately realizing his long-held dream of living on a farm in Baxter, TN in 2000.

Though he battled cancer for three years, this final battle was unexpected and his last words to the doctor -- - after bragging about his beautiful wife and saying I love you to Linda - were "I'm hungry…" He said he couldn't wait to finish the procedure so that he could get something to eat. And those words seem appropriate, as Jerry was a hungry man. He had an appetite for life that matched the clever passions of his working Australian Shepherds.

He woke hungry for accomplishment that he could see and measure in beauty, maintenance and responsible care for his beloved farm and home with its cattle, horses and - a few times over the years - puppies. He relished the knowledge that the horses he bred were enriching lives across the country, that the puppies he cultivated from his working Aussie partners were delighting families and spreading awareness of this smart, working breed. He was hungry for explorations, political conversation and personal influence, healthy gardens, dancing and the beautiful sunrises and sunsets he could see from his home. And he was hungry for family meals, regularly acting as "sous chef" for Linda and following his mother's dedication to creating large meals.

An athlete in heart, mind and body, he was hungry for the competition and followed many sports. He was especially devoted to football, where he knew every player's history and was able to appreciate their strategic and nuanced victories on the field. An ardent supporter of the Upperman Bees, he and Linda traveled often to enjoy their basketball wins and challenges in person, where he leant his booming voice in support.

Most dear was his lifetime connection with cherished cousins and Upperman classmates. He looked forward to their regular lunches and annual dinners and particularly enjoyed (with private anxiety) being called on to act as MC at events and telling a good joke or three.

Breeding and cultivating Tennessee Walking Horses, he also found community in trainers and friends who

shared this love, including his daughter Karen who he enjoyed watching with pride after a few years in the ring himself.

Jerry was a man of physical strength, certainty, responsi bility, and command. Highly organized and hard-working, he and Linda worked together daily to create beautiful landscapes, gardens and the gracious home they enjoyed sharing, particularly around delicious meals. A capable builder, he was proud of having built his barns by himself and of having guided the building of multiple homes and remodels over the years. He wasted nothing and celebrated re-use, care and conservation of things.

He studied farm management and enjoyed leadership and association with the local Cattleman's association. While most of his life he suffered back and joint pain, on any given day he accomplished physically more than men half his age. He (and Linda) worked the herd of 60-80 Angus and cared for the 10-14 horses themselves until his health made it impossible in 2020.

He loved his grandchildren from Karen and Shane Allen (Evan (m. Mary Hawkins), Claire (m. Ian Bass), Paul and Samuel and the blended families from Lisa and Dave Uhrik (from Uhrik: Dawn (m. Warren Paton), Kelly (m. Kevin Fehr), David (m. Megan Candido); from Norris: Ward (m.Amy Bean), Marshall (m. Nissa Lindell), Luke, and Jessica (m. Jared Fletcher) along with grandchildren Emily and William Paton, Jordan, Madison and Mackenzie Fehr, Lily Uhrik, Edward, Emily, Esther and Emmet Norris, Corbin and Elan Norris, and Jon and Joe Fletcher.

He wanted nothing so much as helping the next generations succeed and his big voice and bigger life presence created strong foundations for all who knew him. His fixed positions served as practical and emotional pillars around which others could push and build and he was as ready with a concrete block to give as he was with a thought about how to best use that carefully rescued and saved block.
In his health struggles of the past years, his biggest battle was perhaps an emotional one with the loss of physical strength. But in that loss, he found spiritual strength and urgency in sharing God's love and the message of salvation. He looked forward to reuniting with his family and pets that had gone before and to enjoying the 'green, green grasses of home' in heaven, where he hopes to see all of us around a great big table.

Visitation will be from 12 to 2 PM Sunday, February 27 with services to follow at 2 PM at the Baxter Chapel of Hooper Huddleston Horner Funeral Home. Interment with military honors by the Veterans Honor Guard will follow in Odd Fellows Cemetery. Bro. Mark Gaw will officiate. In lieu of flowers, donations to the Washington Avenue Baptist Church would honor his faith and deep appreciation of his church's prayers and work.

Family and friends will serve as pallbearers.

Baxter Chapel of Hooper Huddleston Horner Funeral Home is in charge of arrangements (931)858-2134. You may share your thoughts and memories at www.hhhfunerals.com.

Herald-Citizen, Cookeville, TN: 24 February 2022

Louise (Dunavin) Swallows Obt.
b. 25 October 1917 – d. 7 May 1939, Baxter, Putnam Co., TN, md on the 24th of September 1938, Putnam Co., TN to **Carl Swallows**. Louise (Dunavin) Swallows, d/o **James Taylor Dunavin** & **Velma Allison**.
'Thy life was beauty, truth, goodness and love'
*See James Taylor Dunavin Obt.
*See Velma (Allison) Dunavin Obt.
*See Vera Elise (Dunavin) Green Obt.
*See Lillian Norene (Dunavin) Sutton Obt.

(**Source**: Tennessee State Marriage record, Putnam Co., TN. pg. 10, docket #4, pg. 158: Carl Swallows married 24 September 1938, Putnam Co., TN, age 21, address: Baxter, TN to Louise Dunavin, age 21, address; Baxter, TN, name of parent, guardian or next of kin of female: J. T. Dunavin, Baxter, TN).

Mrs. Carl Swallows, 21, died at the home of her parents, Mr. and Mrs. J.)ames T.)aylor Dunavin of Baxter, Sunday afternoon May 7 after a brief illness.

Funeral services were held at the Methodist Church in Baxter Monday afternoon at 2, conducted by the Rev. J. A. Harris. Burial was in Odd Fellows Cemetery of Baxter.

She is survived by her husband Carl Swallows; her parents; 3 sisters, Misses Elise, Lillian, and Keeble Dunavin and 1 brother, Blanchard Dunavin, all of Baxter.

Herald, TN: 11 May 1939, front page.

Hattie (Bradford) Sypert Obt.
b. 13 October 1885, TN – d. 5 September 1952, Salem, MO, md on the 16th of January 1900, Putnam Co., TN to **William M. Sypert**, b. February 1876, TN. Hattie (Bradford) Sypert, d/o **Joseph Marion Bradford** (1851-1944) & **Nancy Elizabeth Harris** (1851-1925). Shares tombstone with her sister **Virginia B. (Bradford) Beatey** (1898-1956).
*See Virginia (Bradford) Beatey buried in Odd Fellows Cemetery.
*See Joseph Marion Bradford Obt.
*See Billie Dee (Sypert) Gillette Obt.

(**Source**: Tennessee State Marriage record, Putnam Co., TN, pg. 33 – W. M. Sypert married 16 January 1900, Putnam Co., TN to Hattie Bradford).

Funeral services were held last Tuesday at the Methodist Church in Baxter for Mrs. Hattie Sypert who died Saturday in Salem, MO after a long illness. The Rev. R. R. DeLand of Salem, the Rev. Lee Lacy of Cookeville, and the Rev. G. C. Mellwain officiated. Interment was in the Odd Fellows Cemetery.

Survivors include two daughters, Mrs. Vera Stockton of Salem, MO, and Mrs. Vallie Hagler of Detroit, MI; three sisters, Mrs. Robert Beaty of Detroit, MI, Mrs. Olin Pyland of Linden, and Mrs. H. N. Campbell of Baxter, and three grandchildren.

Putnam County Herald, Cookeville, TN: September 1952

(1900 census, 20th Civil Dist., Putnam Co., TN: Dwl: 241 – **William Sypert** is head of household, 22 yrs. old, b. February 1876, TN, md 1 yr. to **Hattie Sypert**, 15 yrs. old, b. October 1885, TN).

Mary Ann (Maxwell) Sypert Obt.
b. January 1859, TN – d. 1953, Winnsboro, LA, md on the 18th of September 1881, DeKalb Co., TN to **Dr. William Edward Sypert**, b. 24 December 1853, TN – d. 26 February 1924, Nashville, Davidson Co. TN, s/o **Dr. Matthew W. & Mary E. F. Sypert**. Mary Ann (Maxwell) Sypert, d/o **Abner T. Maxwell** (1828-1919) & **Margaret C. Smotherman** (1830-1869).
*See Malinda Catherine (Maxwell) Smotherman buried in Odd Fellows Cemetery.
*See Dr. William Edward Sypert Obt.

(**Source**: Tennessee State Marriage record, DeKalb Co., TN, pg. 218, #95: W. E. Sypert married 18 September 1881, DeKalb Co., TN to Mary Ann Maxwell).

Funeral services for Mrs. Mary Sypert, 93, widow of the late Dr. W. E. Sypert of Baxter were held Monday afternoon at the Baxter Church of Christ with the minister, J. Pierce Brown officiating. Interment was in the Oddfellows Cemetery, Baxter.

Mrs. Sypert died in Winnsboro, LA where she had lived since the death of her husband in 1924. Dr. Sypert was one of the early physicians in this area and practiced here for some 40 or 50 years. He had moved his family to Winnsboro in 191 but moved back to Nashville a few months before his death.

Survivors include one daughter, Miss Daisy Sypert of Winnsboro; one grandson, J. A. Sypert also of Winnsboro; four great grandchildren and seven great great grandchildren.

Putnam County Herald, Cookeville, TN: 26 February 1953

Dr. William Edward Sypert Obt.
b. 24 December 1853, TN – d. 26 February 1924, Nashville, Davidson Co. TN, md on the 18th of September 1881, DeKalb Co., TN to **Mary Ann (Maxwell) Sypert**, b. January 1859 – d. 1953, Winnsboro, LA, d/o **Abner T. Maxwell** (1828-1919) & **Margaret C. Smotherman** (1830-1869). Dr. William Edward Sypert, s/o **Dr. Matthew William Sypert** & **Elizabeth Mary Mitchell**.
(Dr. William Tombstone has a new and old tombstone the old one has the inscription: "Erected By Friends")
*See Mary Ann (Maxwell) Sypert Obt.

(**Source**: Tennessee State Marriage record, DeKalb Co., TN, pg. 218, #95: W. E. Sypert married 18 September 1881, DeKalb Co., TN to Mary Ann Maxwell).

Dr. W. E. Sypert Dies In Nashville Monday:

Dr. W. E. Sypert died Monday night of pneumonia in Nashville. His remains were interred yesterday afternoon in the Odd Fellows cemetery at Baxter, with Masonic and Odd Fellow rites, and services conducted by Elder Oakley.

Dr. Sypert was one of the best known physicians and surgeons of this section of the state. For many years he was a resident of Baxter, during which period he enjoyed a large practice in this and adjoining counties. A few years ago he moved to Louisiana, but he had made his arrangements to move back to Baxter at the time of his death. Last fall he came to Nashville to do post-graduate work in the medical department of Vanderbilt University and it was while thus engaged that he was stricken with pneumonia. He was about 70 years old, but was remarkably active and well preserved for a man of his age.

He is survived by his wife, who with his children and grandchildren and many other relatives and a host of warm personal friends mourn his loss.

For many years Dr. Sypert was a leading member of the county court of this county and was prominently identified with every movement looking to the upbuilding of Baxter and Putnam county.

He was a member of the Christian church and of the Odd Fellows and Masonic lodges. He was a man of the kindiest instincts and was charitable to a fault. He never withheld his professional services from anyone because of their inability to pay him, and his time and services were always freely given to every worthy movement. He was the son of a prominent physician, and he and his father before him, devoted long professional lives to ministering to the sick in the western portion of this county and the adjoining counties of DeKalb and Smith, where they were both held in the highest esteem.

Putnam County Herald, Cookeville, TN: Thursday, 28 February 1924.

(1860 census 11th Civil Dist., Dixon Springs post office, Smith Co., TN: Dwl: 852 – **M. W. Sypert** is head of household, 52 yrs. old, TN. Occupation: Physician, md to **M. E. F.**, 32 yrs. old, VA. Children: Monroe J., 16 yrs. old; Eliza D., 12 yrs. old; Sarah R., 7 yrs. old; **Wm. E.**, 7 yrs. old; Madison F., 5 yrs. old; Martha H., 3 yrs. old & Mary Sypert, 1 yr. old. All born in TN).

Census Place: 1880 District 16, De Kalb Co., Tennessee
Source: FHL Film 1255252 National Archives Film T9-1252 Page 249A
Dwl: 219

	Relation	Sex	Marr	Race	Age	Birthplace
Wm. Edward BARTLETT	Self	M	M	W	46	TN

Occ: Dry Goods Merchant Fa: TN Mo: TN
Mary Genett BARTLETT Wife F M W 47 TN
Occ: Keeps House Fa: TN Mo: TN
Henry Lafayette BARTLETT Son M S W 17 TN
Occ: At Home Fa: TN Mo: TN
Albert Franklin BARTLETT Son M S W 12 TN
Fa: TN Mo: TN
Elizabeth LEWIS Other F S W 16 TN
Occ: Servant Fa: TN Mo: TN
Millard F. TRAPP Other M S W 22 TN
Occ: Works On Farm Fa: TN Mo: TN
James MAYNUS Other M S W 20 TN
Occ: Works In Blacksmith Shop Fa: TN Mo: TN
Thomas MC CLURE Other M S W 19 TN
Occ: Laborer Fa: TN Mo: TN
Wm. Edward CYPERT Other M S W 26 TN
Occ: **Physician** Fa: TN Mo: TN
Thomas J. FISHER Other M S W 23 TN
Occ: Painter Fa: TN Mo: TN

(1900 census 20th Civil Dist., Putnam Co., TN: Dwl: 200 - **William E. Sypert** is head of household, 48 yrs. old, TN, b. January 1852, TN, Occupation: Doctor, md to **Mary A.**, 41 yrs. old, b. January 1859, TN. Daisy P. Sypert, dau., 18 yrs. old, b. March 1882, TN & Julius Sypert, grandson, 1 yr. old, b. Mach 1899, TN).

(1910 census 20th Civil Dist., Putnam Co., TN: Dwl: 76 – **William E. Sypert** is head of household, 59 yrs. old, TN. Occupation: Doctor Medical, md 26 yrs. to **Mary A.**, 51 yrs. old, TN, 1 child born, 1 child living. Child**:** Daisy P. Sypert, 27 yrs. old, TN, div., living in the household, Suster J. Sypert, grandson, 11 yrs. old, TN. Also living in the household: Abner T. Maxwell, 80 yrs. old, TN, widow & Enoch Thaxton, boarder, 36 yrs. old, IL, widow).

Christian Betancourt Taboada Obt.
b. 21 June 1993, Mecklenburg, NC – d. 17 May 2021.

Funeral Services for Christian Betancourt Taboada will be held on Saturday May 22, 2021 at 11:00am from the chapel of Whitson Funeral Home. Burial will follow at the Odd Fellow Cemetery in Baxter TN.

The family will receive friends at the Funeral Home on Thursday May 20, 2021 from 4:00pm until 8:00pm with a special service at 7:00pm.

Enoch Asberry Tallant
b. 21 September 1872, TN – d. 5 August 1925, md on the 11th of October 1894, Putnam Co., TN to **Margaret "Maggie" (Hughes) Tallant**, b. 19 October 1873, TN – d. 14 July 1933. Enoch Asberry Tallant, s/o **James Tallant** & **Mary Elizabeth "Bettie" McKinley**.
*See Nettie (Tallant) Ensor Obt.
*See James Robert Tallant Obt.
*See Margaret "Maggie" (Hughes) Tallant Obt.

(**Source**: Tennessee State Marriage record, Putnam Co., TN, pg. 474: E. A. Tallant married 11 October 1894, Putnam Co., TN to Maggie Hughes).

(1900 census 12th Civil Dist., Putnam Co., TN: Dwl: 15 – **Enoch A. Tallant** is head of household, 27 yrs. old, b. September 1872, TN md 5 yrs.to **Maggie**, 24 yrs. old, b. October 1875, TN, 2 children born, 2 children living. Children: Birthie, 4 yrs. old, b. November 1985; James R., 2 yrs. old, b. April 1898 & Thomas F. Tallant, 17 yrs. old, b. January 1883. All born in TN).

(1910 census 20th Civil Dist., Baxter & Ensor Turn Pike, Putnam Co., TN: Dwl: 17 – **Enoch A. Tallent** is head of household, 37 yrs. old, TN md 16 yrs. to **Maggie**, 35 yrs. old, TN, 6 children born, 6 children living. Children: James R., 11 yrs. old; Lassie F., 9 yrs. old; Bertie, 14 yrs. old, Bettie L., 5 yrs. old; Nettie F., 5 yrs. old & Ruba M. Tallent, 2 yrs. old. All born in TN).

James "Jim" Robert Tallant Obt.
b. 27 April 1898, TN – d. 25 June 1982, Cookeville, Putnam Co., TN, s/o **Enoch A. Tallant** (1872-1925) & **Maggie Hughes** (1873-1933).
*See Enoch A. Tallant buried in Odd Fellows Cemetery.

(SS Death Index: Name: **JAMES TALLANT** Birth: 27 Apr 1898-Death: Jun 1982 - Last Residence: (Baxter, Putnam Co., TN) -Last Benefit: (none specified) – SSN: 410-30-3224, TN)

BAXTER – Funeral services for James Robert "Jim" Tallant, 84, were held at 4 p.m. today in the Baxter chapel of Hooper & Huddleston Funeral Home, with Rev. Robert Pritchard officiating. Burial was in Odd Fellows Cemetery.

Mr. Tallant, a native of Tennessee, died Friday, June 25, 1982 in Cookeville General Hospital. He was the son of the late Enoch and Maggie Hughes Tallant; a retired merchant, and a verteran of World War II.

Survivors include four sisters, Mrs. Lassie Hall, St. Marys, GA, Mrs. Betty Jackson of St. Clair Shores, MI, Mrs. Ruby Gentry and Mrs. Nettie Ensor both of Baxter.

Hooper and Huddleston Funeral Home was in charge of arrangements.

(1900 census 12th Civil Dist., Putnam Co., TN: Dwl: 15 – **Enoch A. Tallant** is head of household, 27 yrs. old, b. September 1872, TN md 5 yrs.to **Maggie**, 24 yrs. old, b. October 1875, TN, 2 children born, 2 children living. Children: Birthie, 4 yrs. old, b. November 1985; **James R.**, 2 yrs. old, b. April 1898 & Thomas F. Tallant, 17 yrs. old, b. January 1883. All born in TN).

(1910 census 20th Civil Dist., Baxter & Ensor Turn Pike, Putnam Co., TN: Dwl: 17 – **Enoch A. Tallent** is head of household, 37 yrs. old, TN md 16 yrs. to **Maggie**, 35 yrs. old, TN, 6 children born, 6 children living. Children: **James R.**, 11 yrs. old; Lassie F., 9 yrs. old; Bertie, 14 yrs. old, Bettie L., 5 yrs. old; Nettie F., 5 yrs. old & Ruba M. Tallent, 2 yrs. old. All born in TN).

Margaret "Maggie" (Hughes) Tallant Obt.
b. 19 October 1873, TN – d. 14 July 1933, Putnam Co., TN, md on the 11th of October 1894, Putnam Co., TN to **Enoch Asberry Tallant**, b. 21 September 1872, TN – d. 5 August 1925, s/o **James Tallant** & **Mary Elizabeth "Bettie" McKinley**.
*See Enoch Asberry Tallant buried in Odd Fellows Cemetery.

(**Source**: Tennessee State Marriage record, Putnam Co., TN, pg. 474: E. A. Tallant married 11 October 1894, Putnam Co., TN to Maggie Hughes).

Mrs Maggie Hughes Tallant, widow of Enoch Tallant, passed away at her home here Friday morning. Mrs Tallant had been seriously ill for 3 weeks, and had suffered intensely for that time.

Funeral services were conducted at the home Friday by Rev J A Harris, with burial at the Odd Fellows cemetery east of town.

Mrs Tallant was a member of the Pleasant Grove M E Church and was one of the best, quiet, unassuming women anyone ever knew, and the number of friends who assisted in caring for her during her illness was proof of the esteem held by her many friends. A large crowd was present for the services.

Mrs Tallant is survived by 1 son, Jim; and 5 daughters, Mrs V R York, Louisiana; Mrs Bettie Jackson,

Detroit; Mrs Benton Hall, Hartsville; Mrs Nettie T Ensor and Miss Ruby Tallant, Baxter; 1 brother, Robert Hughes, Gentry.

Green H. Thomas
b. 24 October 1872, TN – d. 31 October 1942, md **Cleo K. (unknown) Thomas**, b. 6 October 1881, TN – d. 15 January 1965.

(1910 census 8th Civil Dist., Putnam Co., TN: Dwl: 168 - **Green Thomas** is head of household, 37 yrs. old, TN, M2, Occupation: Merchant General Store, md 0 yrs. to **Cleo**, 27 yrs. old, TN)

(1920 census 7th Civil Dist., Putnam Co., TN: Dwl: 189 – **Green Thomas** is head of household, 47 yrs. old, TN md to **Cleo**, 37 yrs. old, TN. Child: William Howard Thomas, 3 8/12 yrs.old, TN. Also living in the household: Leonard Kirby, brother-in-law, 34 yrs. old, TN, widow).

Judith "Judy" Carol (Anderson) Thomas Obt.
b. 15 July 1947, Putnam Co., TN – d. 29 August 1998, Baxter, Putnam Co., TN, md on the 24th of September 1966, Putnam Co., TN to **Roger Lynn Thomas**, b. 18 November 1946. Judith Carol (Anderson) Thomas, d/o **Hara "Harry" Lea Anderson** (1922-2002) & **Ellen Catherine Shanks** (1924-1991), both buried in Crest Lawn Cemetery, Putnam Co., TN.
*See Hara Lea (H. L.) Anderson Obt. in Crest Lawn Cemetery, Putnam Co., TN
***Note**: See Stacy Lynn Thomas Obt.

(**Source**: Tennessee State Marriage record, Putnam Co., TN, pg. 67: Roger Lynn Thomas married 24 September 1966, Putnam Co., TN, age 19, address: Rt. 2, Baxter, TN to Judith Carol Anderson, age 19, address; Rt. 2, Cookeville, TN, name of parent, guardian or next of kin of female: Mr. & Mrs. H. L. Anderson, Rt. 2, Cookeville, TN).

COOKEVILLE – Funeral services for Judith "Judy" Carol Thomas, 51, of Baxter were held at 11 a.m. today, August 31, from the chapel of Dyer Funeral Home. Burial was in Odd Fellows Cemetery.

Mrs. Thomas died on Saturday, August 29, 1998, at her home in Baxter.

She was born on July 15, 1947, in Putnam County to Hara Lee Anderson of Cookeville and the late Catherine Shanks Anderson. Mrs. Thomas was employed by Wilson Sporting Goods of Cookeville. She was a member of New Home Baptist Church in Boma.

In addition to her father, her family also includes her husband, Lynn Thomas of Baxter; a daughter, Stefanie Thomas of Baxter; a son and daughter-in-law, Stacy and Michelle Thomas of Baxter; a sister, Angela Burgess of Baxter; two brothers, Jerry Lee Anderson of Germantown and Nathan Paul Anderson of Cookeville; a grandson, Robert Lynn Thomas; seven nephews; and two nieces.

In addition to her mother, she was also preceded in death by a niece and nephew.

Pallbearers were Gary Luna, Jerry Massa, Jimmy Trobaugh, Ricky Kidd, Malcolm Lafever, Nick Hale, John Anderson, and Dewey Moss.

Memorial contributions may be made to Lazarus House Hospice, P.O. Box 149, Cookeville, TN 38503.

Bros. Shelby Mainers and Joseph C. Britt Jr. officiated at the services.

Published Monday, August 31, 1998 12:28 PM CDT: Herald Citizen Newspaper, Cookeville, TN

***Note**: See Stacy Lynn Thomas Obt.

Stacy Lynn Thomas, 51 of Baxter, Tennessee passed from this life Sunday, January 12, 2020, at Cookeville Regional Medical Center in Cookeville, Tennessee.

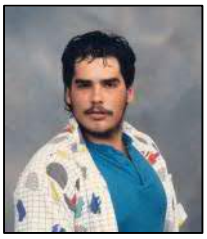

He was born Friday, April 5, 1968 in Cookeville, Tennessee, he was the son of Lynn Thomas and the late Judith And erson Thomas.

Mr. Thomas was a loving Father, Son, Brother and friend to all who knew him. He loved Nascar Racing, Wrestling, Bowling, and Cooking. He used to bowl on a league before he became disabled.

In addition to his Mother he was preceded in death by his Maternal Grandparents: Hara Lee and Catherine Anderson, Paternal Grandparents: JV and Willene Thomas, 2 Step-brothers: Charles Edward Foster, III and Kevin Bart Foster.

Memorial services for Mr. Thomas were held Thursday January 16, 2020 from the Chapel of Crest Lawn Funeral Home with Bro. Fabron Nicholson officiating.

Herald Citizen Newspaper, Cookeville, TN: 13 January 2020

Levi Henderson Thomas Obt.
b. 9 December 1872, TN – d. 13 February 1955, md **Rebecca Ann (Martin) Thomas**, b. 28 December 1872, TN – d. 30 August 1954, d/o **John Vance Martin** (1847-1921) & **Louisa Caroline Hickey** (1845-1920), both buried in Judd Cemetery, Putnam Co., TN. Levi Henderson Thomas, s/o **Jesse A. Thomas Sr.** (1822-1912) & **Amanda Herron** (1831-1897), buried Thomas Graveyard, Putnam Co., TN.
*See Estel Clarence Massa Obt.
*See George Monroe Sherrell buried in Boiling Springs Cemetery, Putnam Co., TN.
*See Rebecca Ann (Martin) Thomas Obt.

Levi H. Thomas, 82, Rites Held Saturday.

Levi H. Thomas, 82, farmer of the Twin Oak Community died last Thursday at Cookeville General Hospital after a long illness.

A native of Putnam County, he was the son of the late Jesse and Amanda Herron Thomas.

Funeral services were held Saturday afternoon at Bethlehem Church of Christ with Charles Genty, Church of Christ minister officiating. Interment was in the Oddfellow Cemetery at Baxter.

Survivors include two sons, Dave Thomas, Baxter, and Johnny Thomas of Brevard, NC; seven daughters, Mrs. Alice Sherrell, Mrs. Ova Massa, and Mrs. Lena Massa all of Baxter, Rt. 2, Mrs. Ella Carr, Canadian, TX; Mrs. Amanda Howell, and Mrs. Marenda Mass, both of Baxter.

Putnam County Herald, Cookville, TN: 20 January 1955.

(1910 census 8th Civil Dist., Putnam Co., TN: Dwl: 140 – **Henderson L. Thomas** is head of household, 38 yrs. o0ld, TN, md 19 yrs. to **Rebeca A.**, 38 yrs. old, TN, 9 children born, 7 children living. Children: Miranda C., 16 yrs. old; Alice J., 14 yrs. old; Mary O., 12 yrs. old; Lena, 9 yrs. old; Eller, 5 yrs. old; Mandy, 3 yrs. old & David K. Thomas, 1 yr. old. All born in TN).

Mike Burr Thomas
b. 13 December 1960, s/o **Juanita (Coffelt) Thomas-Grider**.
'Son'
*See Juanita (Coffelt) Thomas-Grider Obt.

Rebecca Ann (Martin) Thomas Obt.

b. 28 December 1872, TN – d. 30 August 1954, md **Levi Henderson Thomas**, b. 9 December 1872, TN – d. 13 February 1955, s/o **Jesse Thomas** & **Amanda Herron**. Rebecca Ann (Martin) Thomas, d/o **John Vance Martin** & **Louisa Caroline Hickey**.
*See Abe Martin Sr. Obt.
*See Estel Clarence Massa Obt.
*See Levi Henderson Thomas Obt.

Funeral services for Mrs. Rebecca Ann Martin Thomas, 81, who died at her home, Monday on Baxter, Route 2, were conducted Wednesday at 2:00 p.m. at the Bethlehem Church of Christ with Charles Gentry officiating. Burial was in the Odd Fellows Cemetery in Baxter and Whitson Funeral Home was in charge of arrangements.

Mrs. Thomas was the daughter of the late John and Louisa Hickey Martin.

Survivors include her husband, Levi Thomas, Baxter, Route 2; two sons, David Thomas, Baxter, Route 2 and Johnny Thomas of Brevard, NC; seven daughters, Mrs. Miranda Massa, Baxter, Mrs. Allie Sherrell, Mrs. Ova Massa, Mrs. Lena Massa, Mrs. Amanda Howard, Mrs. Mildred Spears, all of Baxter, Route 2, and Mrs. Ella Carr of Canadian, TX; four brothers, Abe Martin, Baxter, Finley Martin, Louisville, KY, Kidwell Martin, Nashville, and Evans Martin of Redding, CA; one sister, Mrs. Mary Eliza Dunn of Chattanooga; 43 grandchildren and 31 great-grandchildren.

Putnam County Herald, Cookville, TN: 2 September 1954.

Sadie Sue (Nunally) Tidwell Obt.
b. 8 November 1927, Baxter, Putnam Co., TN – d. 6 December 2003, Nashville, Davison Co., TN, md **James Littrell Tidwell**, b. 12 July 1924 – d. 12 September 1988, (M Sgt. U.S. Air Force WWII). Sue (Nunally) Tidwell, d/o **Van Daley Nunally** (1887-1964) & **Aline Leftwich** (1896-1961).
*See General Van Daley Sr. Nunally Obt.

NASHVILLE -- Funeral services for Sue Nunally Tidwell, 76, of Nashville, formerly of Baxter, will be held at 10 a.m. on Wednesday, Dec. 10, at Woodlawn Funeral Home in Nashville. Graveside services will be held at 12:30 p.m. at Odd Fellows Cemetery in Baxter.

The family will receive friends from 4-8 p.m. on Tuesday, Dec. 9, at the funeral home.

Mrs. Tidwell died on Saturday, Dec. 6, 2003, at her home.

She was born on Nov. 8, 1927, in Baxter to the late Van and Aline Leftwich Nunally.

Mrs. Tidwell was a homemaker and a member of Calvary United Methodist Church.

Her family includes two sons and daughters-in-law, Terry Alan and Sara Tidwell and James Patrick and Karen Tidwell, all of Nashville; a daughter and son-in-law, Barbara and John Nanni of Nashville; a brother, Rupert C. Nunally of Columbus, Ga.; a grandson, James Patrick Tidwell II of Nashville; three granddaughters, Tera Laura and Kelly Dawn Tidwell and Natalina Suzanne Nanni, all of Nashville; and four great-grandchildren of Nashville.

In addition to her parents, she was preceded in death by her husband, James Littrell Tidwell.

Pallbearers will be James Patrick Tidwell II, Jay Morgan, Chuck Nunally, Ray Conatser, Robert Davis, Michael McDaniel and Herbie Williams.

Honorary pallbearers will be The Encounter Class at Calvary United Methodist Church.

Memorial donations may be made to Baxter United Methodist Church, 1129 3rd Ave., Baxter, Tenn. 38544; or Calvary United Methodist Church, 3701 Hillsboro Rd., Nashville, Tenn. 37215.

Rev. Peter van Eys will officiate at the services.

Information provided by Hooper-Huddleston & Horner Funeral Home.

Published December 08, 2003 12:35 PM CST: Herald Citizen Newspaper, Cookeville, TN

Melvinia "Vina" (Medley) Tilley
b. 16 August 1875 – d. 9 February 1938, Putnam Co., TN, md 1895 to **Alfred Washington Tilley**, b. 30 October 1855, TN – d. 4 October 1902, Putnam Co., TN, s/o **Henderson Tilley** (1818-1875) & **Mary Agnes Cardwell** (1829-1880). Henderson Tilley is buried in Grimes Cemetery, Putnam Co., TN. Alfred Washington Tilley is buried in Boiling Springs Cemetery, Putnam Co., TN. Melovinia "Vina" (Medley) Tilley is the d/o **George Washington Medley** (1832-1916) & **Amanda Smith** (1835-1892).
*See Robert Bradley Maddux Obt.

Tennessee, Deaths and Burials Index
Name: Melvina Medley Tilley
Birth Date: 16 Aug 1875
Birth Place: Tennessee
Age: 62
Death Date: 8 Feb 1938
Death Place: Baxter, Putnam County, Tennessee
Burial Date: 9 Feb 1938
Cemetery Name: Oddfellows Cem
Gender: Female
Race: White
Marital Status: Widowed
Residence Place: Baxter
Occupation: Housewife
Father's name: George W Medley
Father's Birth Place: Tennessee
Mother's name: Amanda Smith
Mother's Birth Place: Dekabb County, Tennessee
Spouse's Name: Alford Tilley

Edward Pruitte Trobaugh Obt.
b. b. 16 May 1914, Putnam Co., TN – d. 17 October 1982, Sparta, White Co., TN, md on the 4th of July 1936, DeKalb Co., TN to **Lona (Chaffin) Trobaugh**, b. 22 August 1916, Putnam Co., TN – d. 21 October 2005, Lenoir City, d/o **Bedford B. Chaffin** (1893-1968) & **Hardie Anna Davidson** (1898-1990). Edward Pruitte Trobaugh, s/o **Thomas Lafayette Trobaugh** (1857-1917) & **Nancy Jane Maynard** (1872-1956), both buried in Pleasant View Cemetery, Putnam Co., TN.
*See Lona (Chaffin) Trobaugh Obt.

(**Source**: Tennessee State Marriage record, DeKalb Co., TN, pg. 366: Edward Pruitte Trobaugh married 4 July 1936, DeKalb Co., TN to Lona Chaffin).

SPARTA- Funeral services for Pruitte Trobaugh, 68, of Route 10, Sparta, was held today at 1 p.m. in the chapel of Thurman Funeral Home, Sparta, with Bro. O. L. Ranson officiating. Burial was in Odd Fellows Cemeter.

Mr. Trogaugh, a native of Putnam County, died Sunday, October 17, 1982, at his home. He was a retired school bus driver with the White county school system; member of the Findlay Church of Christ, and son of the late Thomas and Nancy Maynard Trobaugh.

Survivors include his wife, Mrs. Lona Chaffin Trobaugh of Sparta; three daughters, Mrs. Linda Bandy of Sparta, Mrs. JoAnn Passon of Lenoir City and Mrs. Nancy Stafford of Murfreesboro, five sisters, Mrs. Ada Bryant of Sparta, Mrs. Minnie Hodges of Michigan; Mrs. Rachel Greavor of Indianapolis, Indiana, Mrs. Lola Anderson of Cookeville and Mrs. Mary Martin of Cookeville; and two grandchildren.

Thurman Funeral Home of Sparta were in charge of arrangements.

Lona (Chaffin) Trobaugh Obt.
b. 22 August 1916, Putnam Co., TN – d. 21 October 2005, Lenoir City, md on the 4th of July 1936, DeKalb Co., TN to **Edward Pruitte Trobaugh**, b. 16 May 1914, Putnam Co., TN – d. 17 October 1982, Sparta, White Co., TN, s/o **Thomas Lafayette Trobaugh** (1857-1917) & **Nancy Jane Maynard** (1872-1956), both buried in Pleasant View Cemetery, Putnam Co., TN. Lona (Chaffin) Trobaugh, d/o **Bedford B. Chaffin** (1893-1968) & **Hardie Anna Davidson** (1898-1990).
*See Bedford B. Chaffin Obt.
*See Willie Mac "Buddy" Chaffin Obt.
*See Bedford Millis "Butch" Chaffin Obt.
*See Edward Pruitte Trobaugh Obt.

(**Source**: Tennessee State Marriage record, DeKalb Co., TN, pg. 366: Edward Pruitte Trobaugh married 4 July 1936, DeKalb Co., TN to Lona Chaffin).

SPARTA -- Funeral services for Lona Trobaugh, 89, of Lenoir City, formerly of White County, will be held at 2 p.m. today from Findlay Church of Christ. Burial will be in Odd Fellows Cemetery in Baxter.

Mrs. Trobaugh died on Friday, Oct. 21, 2005, at her daughter's residence in Lenoir City.

She was born August 22, 1916, in Putnam County to the late Bedford Chaffin and Annie Davidson Chaffin. Mrs. Trobaugh was a restaurant owner.

Her family includes three daughters and two sons-in-law, Linda Bandy of Sparta, Jo Ann and David Passon of Lenoir City and Nancy and John Stanford of Murfreesboro; three sisters, Lillian Morris of Baxter, Vinetta Farley of Cookeville and Jane Crawford of Livingston; four grandchildren, Maureen and Matt Candle of Murfreesboro and Jamie and Nicole Spivey of Sparta; two great-grandchildren, Katie and John Owen Caudle of Murfreesboro; and several nieces and nephews.

In addition to her parents, Mrs. Trobaugh was preceded in death by her husband, Edward Pruitte Trobaugh; two brothers, Bedford M. Chaffin II and Willie Mac Chaffin; and a sister, Thelma Pharris.

Bros. Randy White and Dwight Fuqua will officiate the services.

Funeral information provided by Thurman Funeral Home in Sparta.

Published October 22, 2005 8:48 PM CDT: Herald Citizen Newspaper, Cookeville, TN

Earl Ray Upchurch Obt.
b. 17 April 1947, Buffalo Valley, Putnam Co., TN – d. 29 February 2016, md on the 29th of August 1968, Baxter, Putnam Co., TN to **Sherran (Robinson) Upchurch**. Earl Ray Upchurch, s/o **Hershel Upchurch B.** (1904-1968) & **Gladys Madewell** (1907-1990), both buried in Smellage Cemetery, Boma, Putnam Co., TN.

BAXTER — Funeral services for Earl Ray Upchurch, 68, of Baxter, will be Friday, March 4, at 11 a.m. from the Baxter chapel of Hooper Huddleston & Horner Funeral Home. Interment will follow in Odd Fellows Cemetery.

Family will receive friends at the funeral home Thursday from 5-8 p.m. and again Friday after 9 a.m.

Mr. Upchurch passed away at Upper Cumberland Hospice in Cookeville on Monday, Feb. 29, 2016.

He was born April 17, 1947, in Buffalo Valley, to the late Hershel and Gladys Madewell Upchurch.

Mr. Upchurch loved playing music and golf. He liked working in his garden and watching boxing and NASCAR on TV. Mr. Upchurch really enjoyed helping people.

He is survived by his wife of 47 years (whom he married Aug. 29, 1968, in Baxter) Sherran Robinson Upchurch of Baxter; mother-in-law, Ruth Herren Robinson of Baxter; sisters and brothers-in-law, Donita and Harlan Maxwell and Bonnie Przybylo, all of Cookeville, Garland and Angelita Robinson of McMinnville, David and Ailene Cole of Tullahoma; and several nieces and nephews.

In addition to his parents, Mr. Upchurch was preceded in death by sisters, Dorothy Thomas, Dimple Pace and Peggy Upchurch; and brothers, Herman "Bud" Upchurch, Gene Upchurch, Douglas "Short" Upchurch and Robert Upchurch.

Active pallbearers will be Jesse Robinson, Josh Robinson, Colton Elrod, Jeff Neal, Jason Moss and Jeff Cummings.

Honorary pallbearers will be his music buddies.

Bro. Charles West and Bill Stewart will officiate.

Memorial Contributions may be made to the American Cancer Society, 753A Humble Drive, Cookeville, TN 38501.

Baxter Chapel of Hooper Huddleston Horner Funeral Home is in charge of arrangements (931)858-2134.

Herald-Citizen, Cookeville, TN: 3 March 2016

Elma Elizabeth (Clark) Upperman Obt.
b. 24 November 1899, PA – d. 10 January 1987, Nashville, Davidson Co., TN, md **Harry Lee Upperman**, b. 23 June 1895, Baltimore, MD – d. 29 January 1984, Nashville, Davidson Co., TN, s/o **Thomas W. Upperman** (1868-1917) & **Bertha M.** Elma Elizabeth (Clark) Upperman, d/o **R. Emma (unknown) Watts –** step-dauthter of **James K. Watts**.
*See Harry Lee Upperman Obt.

January 10, 1987 at her residence. She has no immediate survivors.

Remains are at the Broadway Chapel of Roesch Patton Dorris and Charlton where services will be conducted 1:00 p.m., Monday with Dr. Bill Starnes and Rev. Fred Blankenship officiating. Active pallbearers: Dr. Robert Fesmire, Herbert Ward, H. M. Marlowe, Bill Wade, David Sliger, S. G. Weller. Honorary pallbearers: Her boys and girls from Baxter Seminary.

Remains will then be conveyed to the Baxter Chapel of Whitson Funeral Home, Baxter, Tennessee, where funeral services will be conducted at 1:00 p.m., Tuesday by Dr. Bill Starnes and Rev. Ernest Cashdollar. Interment Odd Fellows Cemetery, Baxter. Memorial gifts may be made to the Upperman scholarship fund at Martin Methodist College, Pulaski, or Baxter Seminary Alumni scholarship fund at Upperman High in Baxter.

(Article by J. B. Leftwich, "Nashville Eye" column, *The Tennessean,* January 1987). Mr. Leftwich, before his retirement, was *The Tennessean's* state correspondent in Lebanon, Tennessee.

We gathered recently to bury Elma Clark Upperman, 87, retired teacher, widow of Dr. Harry L. Upperman, who was president of Baxter Seminary, homemaker, and member of the United Methodist Church.

That's about all you would know about her if you wrote a news story about her life and death. Of course, you could use more words - - you could pad the story - - but when you finished, the substance would be about the same. The number of organizations she served, the length of her tenure at the now defunct Baxter school, and the college degrees she earned are not the fiber and thread of her life. The things you do not write in an obituary are the things that made an enduring impact on her community and more especially on the graduates of Baxter Seminary.

Elma Clark Upperman was a cultural shock wave, and those of us who were swept to another plateau by her energy and persuasion, found our lives forever altered and enriched.

Think of the 13-year-old boy from rural Putnam County who had never listened to a bar of classical music, who thought literature was authored by Zane Grey and whose concept of art was limited to mountains, sunsets and streams.

Imagine the boy in the home of Mrs. Upperman, surrounded by shelves overflowing with books, classical recordings, paintings of significance and conversations about ideas instead of things. It was heavy stuff for an adolescent who found himself being talked *to,* instead of *down to.*

Mrs. Upperman encouraged us to foster great expectations, to believe in ourselves, to overcome, disappointment and to meet challenges. She was never surprised when we surprised ourselves by conquering our fears and subduing our inadequacies. She measured our success by our development of our own potential, not by the comparison with others. Though not on a grand scale - - after all, we were not students at Harvard or Yale - - succeed we did. We became preachers and teachers, doctors and lawyers, farmers and politicians, engineers and businessmen, designers and planners, employers and employees.

But more importantly, the graduates of Baxter Seminary became responsible citizens, and this pleased Mrs. Upperman. She was an encyclopedia, the ultimate source of the deeds of her boys and girls. She loved to boast of the achievements of "my children," and she was just as proud of a good corporal as of a good general. She maintained an interest in her grandchildren, the sons and daughters of the boys and girls of Baxter Seminary.

The boys wanted to write and, despite his humble efforts and poor sentence structure, she said she was sure he could learn. Others wanted to become physicians, and despite their limitations, they became physicians. And some wanted to become engineers, and they became engineers. And she was proud of them all!

And so her boys and girls buried Elma Clark Upperman in a cemetery beside her husband who died in 1984. Their graves are not far from the campus of Baxter Seminary which folded soon after their retirement in 1957. The school there now is Upperman High School.

One of her boys, the Rev. Bill Starnes, pastor of Woodbine Methodist Church in Nashville, preached her funeral. He quoted Robert Louis Stevenson who wrote of the lamplighter "knocking holes in the darkness."

Truly, Elma Clark Upperman knocked holes in the darkness.

(Mrs. Harry L. Upperman's Mother Dies Suddenly at Her Home in Pennsylvania: Mrs. James K. Watts, 73, mother of Mrs. Harry Lee (Elma) Upperman died suddenly at her home in Williamsport, Pennsylvania, Monday. Funeral services were held there Wednesday at 2:30 p.m. Mrs. Watts was well known here, she and Mr. Watts having visited in the home of their daughter at Baxter Seminary on numerous occasions. Dr. and Mrs. Upperman left early Tuesday morning to attend the funeral. Survivors are her husband and Mrs. Harry Lee Upperman of Baxter. Putnam County Herald, Cookeville, TN: Thursday, 5 February 1942).

(1920 census Loyalsock Twp., Walnut St., Lycoming Co., PA: Dwl: 1205 - **James K. Watts** is head of household, 64 yrs. old, PA, md to **R. Emma Watts**, 50 yrs. old, PA. Child: **Elma E. Clark**, step-daughter, 20 yrs. old, PA).

Harry Lee Upperman Obt.

b. 23 June 1895, Baltimore, MD – d. 29 January 1984, Nashville, Davidson Co., TN, md **Elma Elizabeth (Clark) Upperman**, b. 24 November 1899, PA – d. 10 January 1987, Nashville, Davidson Co., TN. Harry Lee Upperman, s/o **Thomas W. Upperman**, b. 1868, Baltimore, MD – d. 7 June 1917, Baltimore, MD & **Bertha M. (unknown) Upperman**, b. unknown – d. 21 April 1899, both buried in the Loudon Park National Cemetery, Baltimore, Baltimore City, MD.
*See Elma Elizabeth (Clark) Upperman Obt.

HARRY L. UPPERMAN, FORMER PRESIDENT OF SEMINARY, DIES:

Services for Dr. Harry Lee Upperman, 88, former president of Baxter Seminary in Putnam County, will be at 2 p.m. Tuesday, January 29, 1984, at Belle Meade United Methodist Church.

The body will be taken to Hooper & Huddleston Funeral Home in Cookeville for visitation and services at 2 p.m. Wednesday at Baxter United Methodist Church in Baxter.

Burial wil be in Odd Fellows Cemetery in Baxter.

(Mrs. and Dr. Harry Upperman).

The body is at Roesch-Patton Dorris and Charlton Funeral Home, where Masonic services are scheduled for 7 p.m. today.

Dr. Upperman died Sunday night at his home in Park Manor, 115 Woodmont Blvd. He was hospitalized with penumonia in December and had a recurrence.

He was president of the Methodist Church-supported secondary school in Baxter from 1923 until his retirment in 1957. After his retirment, the school, then a part of the Putnam County public school system, was re-named Upperman High School.

A native of Baltimore, Dr. Upperman graduated from Dickinson Seminary and Junior College in Williamsport, PA, where he entered the ministry in 1915. While in college, he pastored several churches in Pennsylvania and New York. He received bachelor's and master's degrees from Syracuse University. Both alumni. In 1929, he received a doctor of divinity degree from Simpson College, Indianola, Iowa.

Dr. Upperman was twice president of the Midsouth Association of Private Schools, was president of the Middle Tennessee Principals Association and twice was president of the Putnam County Teachers Association.

He served as secretary of the Methodist Church's Central Tennesssee Conference and its successor, the Tennesssee Conference, from 1924 to 1944. He was a delegate to the quadrennial Methodist General Conference five times during the period 1928 to 1944.

He was a member of the Scottish Rite, Knights Templar and Al Menah Shrine Temple, holding offices offices in each.

(1910 census, Dist. 14, Baltimore, MD: Dwl: 56 – **Samuel D. Bottoms** is head of household, 69 yrs. old, VA, md 40 yrs. to **Mary E. Bottoms**, 59 yrs. old, (M2), MD, (father born in VA, mother DE), 10 children born, 7 children living. Living in the household: **Thomas W. Upperman**, Step-Son, 40 yrs. old, MD, widow & **Harry L. Upperman**, Grand Step-son, 15 yrs. old, MD).

(**Samuel David Bottoms**, b. 1842, VA – d. 1918, md **Mary E. (unknown) Bottoms**, b. 1845, MD – d. 1916. Samuel David Bottoms, s/o Thomas Bottoms & Mary Sharpe (Bridgewater) Bottoms. Samuel David Bottoms & Mary E. (unknown) Bottoms, both buried in the Loudon Park Cemetery, Baltimore, Baltimore City, MD).

Harry Upperman Baxter Seminary Ex-President, Dies:
(The Tennessean, Nashville, TN: 30 Jan 1984, Mon. page 9)

Dr. Harry Lee Upperman, 88, former president of Baxter Seminary, died last night at his home in Park Manor, 115 Woodmont Blvd.

Arrangements were incomplete last night. The body is at Roech-Patton Dorris & Charlton Funeral Home.

Dr. Upperman was president of the Methodist Church-supported secondary school in Baxter from 1922 until his retirement in 1957, except for two intervals at other institutions.

A native of Baltimore, Dr. Upperman graduated from Dickinson Seminary and Junior College in Williamsport, Pa., where he entered the ministry in 1915. While in college, he was pastor of several churches in the Central Pennsylvania and Central New York Methodist conferences. He also was a graduate of Syracuse University, where he received both the bachelor's and master's degrees. Both schools subsequently honored him as one of their outstanding alumni. In 1929, he received a DD degree from Simpson College in Indianola, Iowa.

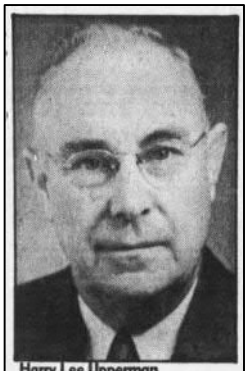
Harry Lee Upperman
State NEA delegate four times

Dr. Upperman was professor of Bible and English at Dickinson Seminary from 1918 until 1922, when he went to Baxter. The following year he went to Murphy College in Sevierville, where he taught until his return of Baxter in 1926. In 1927 he became chancellor of Nebraska Wesleyan University in Lincoln, Neb., but went back to Baxter in 1938, and remained there until his retirement.

Subsequent to his retirement, the name of the seminary was changed to Upperman High School.

Dr. Upperman was twice president of the Midsouth Association of Private Schools, was president of the Middle Tennessee Principals Association and twice was president of the Putnam County Teachers Association. He was a state delegate to the National Education Association conventions four times, and was a life member of NEA.

He served as secretary of the Methodist Church's Central Tennessee Conferecne and its successor, the Tennessee Conference, from 1924 to 1944. He was a delegate to the quadrennial Methodist General Conference five times during the period from 1928 to 1944, during which he was assistant to the general secretary. He was a delegate in 1937 to the Oxford Conference on Church and State in England and was a delegate to several eceumenical and jurisdictional conferences of the church.

He had been a Mason since World War I and was a member of the Scottish Rite, Knights Templar and Al Menah Temple of the Shrine. He was state chaplain of the Scottish Rite and Knights Templair, and was a delegate to the World Congress of Masons in New Orleans in 1958. The same year he received the Knight of the Court of Honor, and became a 33rd degree Mason in 1981.

While in Baxter, Dr. Upperman was actibve in civic work, a trustee of the Cordell Hull Memorial Association and chaplain in the Army Reserve and Tennessee National Guard. He was a member of the Luke Lea Barracks of World War I Veterans, and the Sons of the Confederacy. In Baxter, he was a director of the Baxter Bank & Trust Co. and a director of the Putnam County Chamber of Commerce.

Since coming to Nashville, he had....(Turn to Page 2, Column 5)…*The article continues….*

Earl Hillard Vickers Obt.

b. 10 March 1922, Putnam Co., TN – d. 23 August 2008, Stuart, VA, md **Viola Rushton (Clark) Vickers**, b. 22 July 1919. Earl Hillard Vickers, s/o **Elvis Winfield Vickers** (1901-1969) & **Martha Ava Scarlett** (1891-1967).
*See David L. Clark buried in Odd Fellows Cemetery.
*See Elvis Winfield Vickers buried in Odd Fellows Cemetery.

BAXTER -- Graveside services for Earl Hillard Vickers, 86, of Stuart, Va., formerly of Baxter, will be held t 11 a.m. on Tuesday, Aug. 26, at Odd Fellows Cemetery in Baxter.

Mr. Vickers died Saturday, Aug. 23, 2008, in Blue Ridge Nursing Center in Stuart.

He was born March 10, 1922, in Putnam County to the late Elvis Winfield and Martha Scarlett Vickers.

Mr. Vickers was a member of Centerville Church of Christ. He was a self-employed contractor as the **owner/operator of Vickers Construction Company.**

His family includes his wife, Ziola Rushton Clark of Stuart and two daughters, Gail Vickers Clark of Stuart and Stephanie Vickers Pena of Knoxville.

In addition to his parents, he was preceded in death by a son-in-law, David L. Clark.

Bro. John Pippin will officiate at the services.

Whitson Funeral Home in Cookeville in charge of arrangements.

Saturday, Aug 23, 2008 : Herald Citizen Newspaper, Cookeville TN

Elvis Winfield Vickers

b. 13 September 1901, Jackson Co., TN – d. 18 August 1969, md on the 15th of August 1920, Putnam Co., TN to **Martha Ava (Scarlett) Vickers**, b. 28 September 1889, TN – d. 4 October 1967, d/o **James Curtis "Dock" Fain Scarlett** (1854-1931) & **Mary Ellen Butler** (1850-1921), both buried in Marlow Cemetery, Putnam Co., TN. Elvis Winfield Vickers, s/o **William "Bill" Hardin Vickers** (1865-1946) & **Catherine Brewington** (1865-1938), both buried in Marlow Cemetery, Putnam Co., TN.
*See Nettie Lela (Vickers) Mills Obt.
*See James Letcher "Bob" Scarlett buried in Odd Fellows Cemetery.
*See Claude Vickers buried in Crest Lawn Cemetery, Putnam Co., TN.
*See Mack Vickers buried in Cookeville City Cemetery, Putnam Co., TN.
*See Oplis P. Vickers buried in Crest Lawn Cemetery, Putnam Co., TN.
*See Earl Hillard Vickers Obt.

(**Source**: Tennessee State Marriage record, Putnam Co., TN, pg. 589, #2824: E. W. Vickers married 15 August 1920, Putnam Co., TN to Miss Martha Scarlett).

(1900 census 10th Civil Dist., Putnam Co., TN: Dwl: 90 – **Dock Scarlett** is head of household, 46 yrs. old, b. May 1854, TN, md 23 yrs. to Mary, 49 yrs. old, b. March 1851, TN, 7 children born, 5 children living. Children: Bob, 21 yrs. old, b. December 1878; Ida, 18 yrs. old, b. November 1881; Dow, 16 yrs. old, b. June 1883; Lassie, 14 yrs. old, b. January 1886 & **Martha Scarlett**, 11 yrs. old, b. September 1888. All born in TN).

Edna Beatrice (Birdwell) Patton Wallen Obt.
b. 18 June 1915, Putnam Co., TN - d. 18 January 1998, Warren, Macomb Co., MI, md the 27th of November 1937 to **James Alvin Patton**, b. 31 December 1914, Putnam Co., TN – d. 31 August 1978, Warren, Macomb Co., MI, s/o **William Smith Patton** (1869-1962) & **America A. Locke** (1877-1923). Edna Beatrice (Birdwell) Patton Wallen, d/o **Thomas Wilson Birdwell** (1881-1970) & **Emma Lousetta "Emie" Kirby** (1879-1942). Edna Beatrice (Birdwell) Patton Wallen also md **John Wallen**, b. 31 May 1912 – d. 1 November 1984, Warren, Macomb Co., MI.
*See James Alvin Patton buried in Odd Fellows Cemetery.
*See Thomas Wilson Birdwell buried in Odd Fellows Cemetery.

BAXTER - Funeral services for Edna Patton Wallen, 82, of Warren, MI, will be held at 11 a.m. on Saturday, January 24, from the chapel of Baxter Funeral Home. Burial will follow in Odd Fellows Cemetery.

The family will receive friends after 9 a.m. on Friday, January 23, at the funeral home.

Mrs. Wallen died on Sunday, January 18, 1998, at her home.

She was born on June 18, 1915, in Putnam County, TN to the late Thomas "Tom" and Emmie Kirby Birdwell. Mrs. Wallen was a homemaker and loved gardening and crocheting.

Her family includes six daughters and five sons-in-laws. Emily and John Ulrych of Farmington, MI, Betty and Bob Grenon, Shirley Johnson, Linda Darlene and Lenny Chapman, and Arlene and Tom Kubisiak, all of Warren, MI and Debra and Wyman Carter of St. Clair Shores, MI; a brother and sister-in-law, Earl lee and Margie Birdwell of AL; and four sisters-in-law, Mae, Mary, Irene, and Reva Birdwell.

In addition to her parents, she was also preceded in death by two husbands, James Patton and John Wallen; two daughters, Pauline and Katherine; eight brothers, Arthur, Carl, Charlie, Doyle, Jess, Joe, Louis, and Marvin Birdwell; and a sister, Addie Belle Robertson.

Bro. Russell Flatt will officiate at the services.

Billy Charles Waller
b. 10 March 1943 md on the 4th of September 1971, Putnam Co., TN to **Brenda Dianne (Austin) Lafever Waller**, d/o **Ernest Fred Austin** (1916-1988) & **Emma Sue Young** (1921-2003). Brenda Dianne (Austin) Lafever Waller md on the 20th of May 1963, Jackson Co., TN to **Margan Leon Lafever**.

(**Source**: Tennessee State Marriage record, Putnam Co., TN, pg. 67 – Margan Leon Lafever married 20 May 1963, Jackson Co., TN, age 21, address Rt. 2, Baxter, Putnam Co., TN to Brenda Dianne Austin, age 18, Baxter, Putnam Co., TN, address: Rt. 2, Baxter, Putnam Co., TN. Name of parent, guardian or next of kin of female: Ernest Austin, Rt. 2, Baxter, Putnam Co., TN).

(**Source**: Tennessee State Marriage record, Putnam Co., TN, pg. 231 – Billy Charles Waller married 4 September 1971, Putnam Co., TN, age 28, b. 10 March 1943, address: Box 212, Baxter, Putnam Co., TN to Brenda Dianne Lafever, age 24, b. 1 April 1947, address; Box 144, Baxter, Putnam Co., TN. Name of parent, guardian or next of kin of female: Mr. & Mrs. Ernest Austin, Baxter, Putnam Co., TN).

Arthur R. Ward
b. 4 July 1891 – d. 4 May 1961, Putnam Co., TN, md **Edna "Eddie" (Braswell) Ward**, b. 15 February 1896 – d. 27 August 1994, Adamsville, TN. Buried next to them: **Infant twins** of Arthur R. & Eddie Ward, b. & d. 17 August 1917. Arthur R. Ward, s/o **Elmos Franklin Ward** (1857-1925) & **Rebecca L. Gossage** (1858-1932).
*See Edna "Eddie" (Braswell) Ward Obt.
*See Elmos Franklin Ward buried in Odd Fellows Cemetery.
*See Wiley Cicero Ward Obt.

(**Source**: Tennessee State Marriage record, Putnam Co., TN, pg. 361, #1436: Arthur Ward married 30 December 1916, Putnam Co., TN to Miss Eddie Braswell. By whom married: J. A. Harris).

Edna "Eddie" (Braswell) Ward Obt.
b. 15 February 1896 – d. 27 August 1994, Adamsville, TN, md **Arthur R. Ward**, b. 4 July 1891 – d. 4 May 1961.
*See Arthur R. Ward buried in Odd Fellows Cemetery.

ADAMSVILLE – Funeral services for Edna P. Ward, 98, of Adamsville, TN, will be held Monday, August 29, at 2 p.m. at First United Methodist Church in Adamsville. Burial will be Tuesday, August 30, in Odd Fellows Cemetery in Baxter.

Mrs. Ward died Saturday, August 27, 1994, in her home.

She was the retired manager of Save the Children store in Livingston, a job she held for 20 years.

Her family includes two daughters, Mrs. C. D. Beerman of Lakeland, FL, and Mrs. Harrell Webb of Nashville; three sons, A R. Ward Jr. of Bowie, MD, Dr. James Ward of Rome, GA, and Dan Ward of Adamsville; and 10 grandchildren and 13 great-grandchildren.

Shackelford Funeral Directors in Savannah, TN, are in charge of the arrangements.

Elmos Franklin "Frank" Ward
b. 13 June 1855, Coffee Co., TN – d. 19 June 1925, , Baxter, Putnam Co., TN, md on the 8th of January 1879, Coffee Co., TN to **Rebecca L. (Gossage) Ward**, b. 15 May 1858 – d. 18 January 1932. DC#323, Putnam Co., TN: E. F. Ward (1859-1925). Elmos Franklin "Frank" Ward, s/o **Burrell "Burl" Ward** (1818-1872) of NC & **Lavonia Catherine Cooper** (1823-1862).
*See Arthur R. Ward buried in Odd Fellows Cemetery.
*See Wiley Cicero Ward Obt.

(**Source**: Tennessee State Marriage record, Coffee Co., TN, pg. 77 - E. F. Ward married 8 Janaury 1879, Coffee Co., TN to R. L. Gossage).

(1910 census 20th Civil Dist., Sparta Rd., Putnam Co., TN: Dwl: 100 – **Frank E. Ward** is head of household, 53 yrs. old, TN md 30 yrs. to **Rebecca E.**, 47 yrs. old, TN, 10 children born, 10 children living. Children: Arthur A., 21 yrs. old; Clima N., 18 yrs. old; Laura E., 15 yrs. old; Mary E., 12 yrs. old; Ora M., 9 yrs. old; Vestal M., 7 yrs. old & Bula L. Ward, 5 yrs. old. All born in TN).

(1920 census 20th Civil Dist., Putnam Co., TN: Dwl: 196 – **Arthur R. Ward** is head of household, 22 yrs. old4 May 1961 md , TN md to **Edna P.**, 23 yrs. old, TN. Child: Melisa Ward, 8/12 yrs. old, TN).

(1920 census 20th Civil Dist., Putnam Co., TN: Dwl: 198 – **Frank Ward** is head of household, 61 yrs. old, TN md to **Rebecca E.,** 56 yrs. old, TN. Children: Ora M., 17 yrs. old; Vestal M., 16 yrs. old & Bula L. Ward, 13 yrs. old. All born in TN)

NAME: E. F. Ward
DATE OF BIRTH: 19 Jun 1859

DATE OF DEATH: 19 Jun 1925
PLACE OF BIRTH: Coffee County
AGE:
SPOUSE:
CEMETERY: Odd Fellow Cemetery
FATHER: Burl Ward
PLACE OF BIRTH: NC
MOTHER:
PLACE OF BIRTH: NC
CERTIFICATE: 323
COUNTY: Putnam
SEX-RACE-MARRIAGE: M-W-M

Frances V. Ward Obt.
b. 7 February 1918, Putnam Co., TN – d. 2 June 2005, Gallatin, TN, d/o **Wiley Cicero Ward** (1880-1951) & **Odia Minton** (1886-1975).
*See Joyce (Ward) Martin Obt.
*See Lillian Elizabeth Ward Obt.
*See Wiley Cicero Ward buried in Odd Fellows Cemetery.

BAXTER -- Graveside services for Frances V. Ward, 87, of Baxter, will be held at 2 p.m. on Saturday, June 4, at Odd Fellows Cemetery in Baxter.

The family will receive friends from 2-8 p.m. today, Friday, June 3, at Whitson Funeral Home in Cookeville.

Miss Ward died on Thursday, June 2, 2005, in Gallatin Health Care Associates.

She was born on Feb. 7, 1918, in Putnam County to the late Willey C. and Oda Minton Ward.

She was a teacher-librarian for the Putnam County School system. Miss Ward was a member of Baxter Church of Christ.

Her family includes a sister, Mable Hale of Gallatin; and a nephew, Allen Hale of Gallatin.

In addition to her parents, she was preceded in death by three sisters, Lillian and Willodean Ward and Joyce Ward Martin; and two brothers, Charles C. and Carson D. Ward.

Bro. Dewayne Chaffin will officiate at the services.

Published June 03, 2005 10:11 AM CDT : Herald Citizen Newspaper, Cookeville TN

Infant twins Ward
b. & d. 10 August 1917, twins of **Arthur R.** (1891-1961) & **Edna "Eddie" Braswell** (1896-1994).

Lillian Elizabeth Ward Obt.
b. 11 February 1913, Baxter, Putnam Co., TN – d. 6 December 1998, Baxter, Putnam Co., TN, d/o **Wiley Cicero Ward** (1880-1951) & **Odia Minton** (1886-1975).
*See Joyce (Ward) Martin Obt.
*See Frances V. Ward Obt.
*See Wiley Cicero Ward buried in Odd Fellows Cemetery.
*See Willodene Ward buried in Odd Fellows Cemetery.

BAXTER - Funeral services for Lillian Elizabeth Ward, 85, of Baxter, will be held at the chapel of Baxter Funeral Home on Tuesday, Dec. 8, at 2 p.m. Burial will be in the Odd Fellows Cemetery on Buffalo Valley Road in Baxter.

Mrs. Ward died on Sunday, Dec. 6, 1998, at her home.

A native of Tennessee, Mrs. Ward was born in Baxter on Feb. 11, 1913. Her parents were W.C. and Oda (Minton) Ward.

Her family includes two sisters, Frances V. Ward, of Baxter and Mable Hale, of Gallatin, as well as a host of nieces, nephews, great nieces and nephews.

Besides her parents, she was preceded in death by sisters Willodean Ward and Joyce Ward Martin; and two brothers, Carson Willard Ward and Charles L. Ward.

The family will receive friends at Baxter Funeral Home on Tuesday, Dec. 8, from 10 a.m. until noon.

Brother Robert McDoniel will officiate at the services.

Published Monday, December 07, 1998 12:04 PM CST: Herald Citizen Newspaper, Cookeville TN

Wiley Cicero Ward Obt.
b. 31 October 1880, Manchester, Coffee Co., TN – d. 18 July 1951, Baxter, Putnam Co., TN, md **Odia (Minton) Ward**, b. 22 July 1886, Smith Co., TN – d. 25 August 1975, Putnam Co., TN, d/o **William Carroll Minton** (1842-1920) & **Mary Frances Pritchard** (1868-1923), both buried in the Maxwell cemetery, Baxter, Putnam Co., TN. Wiley Cicero Ward, s/o **Elmos Franklin Ward** (1857-1925) & **Rebecca L. Gossage** (1858-1932). DC#51-16328: Wiley C. Ward, s/o Frank Ward & Elizabeth Gossage.
*See Joyce (Ward) Martin Obt.
*See Arthur R. Ward buried in Odd Fellows Cemetery.
*See Elmos Franklin Ward buried in Odd Fellows Cemetery.
*See Frances V. Ward Obt.
*See Lillian Elizabeth Ward Obt.

Wiley C. Ward, 71, died of a heart attack at his home in Baxter July 18.

Funeral services were held Friday morning at the Baxter Church of Christ.

He was a retired lumber dealer.

Survivors include his wife, Mrs. Oda Minton Ward; four daughters, Lillian and Frances Ward, Baxter, Mrs. Glenn Hale and Mrs. W. D. Martin, Baxter; two sons, Charles L. Ward, Shelbyville, Carson Ward, Baxter; four brothers, Arthur Ward, Livingston, Warren Ward, Plant City, FL, Fate Ward, Cookeville, Jackson Ward, Nashville; four sisters, Mrs. W. H. Montgomery, San Gabriel, CA, Mrs. Claude Jared, Ardeneulla, CA, Mrs. Jack West, Withers, Nashville, and five (?) Brooklyn, NY, Mrs. Harold grandchildren.

Putnam County Herald, Cookeville, TN: 26 June 1951

(1920 census 20th Civil Dist., Putnam Co., TN: Dwl: 220 – **Wiley C. Ward** is head of household, 39 yrs. old, TN md to **Odia**, 30 yrs. old, TN. Children: Lillian E., 6 yrs. old; Charles L., 2 11/12 yrs. old & Frances W. Ward, 10/12 yrs. old. All born in TN)

(1930 census 20th Civil Dist., Hwy #56, Putnam Co., TN: Dwl: 220 – **Wiley Ward** is head of household, 49 yrs. old, TN (38 yrs. old 1st marriage) md to **Oda**, 42 yrs. old, TN (31 yrs. old 1st marriage). Children:

Lillian, 17 yrs. old; Lawrence, 14 yrs. old; Venette (sp), 12 yrs. old; Carron, 7 yrs. old; Mable, 5 yrs. old & Joyce Ward, 3 5/12 yrs. old. All born in TN).

Willard Carson Ward
b. 9 September 1922 – d. 5 November 1968, s/o **Wiley Cicero Ward** (1880-1951) & **Odia Minton** (1886-1975).
'In Loving Memory'
*See Wiley Cicero Ward buried in Odd Fellows Cemetery.
*See Joyce (Ward) Martin Obt.

Willodene Ward
b. 1 July 1920, Putnam Co., TN – d. 6 September 1922, Putnam Co., TN, d/o **Wiley Cicero Ward** (1880-1951) & **Odia Minton** (1886-1975).
'Weep not father and mother for me for I am waiting in glory for thee'
*See Joyce (Ward) Martin Obt.
*See Wiley Cicero Ward buried in Odd Fellows Cemetery.
*See Lillian Elizabeth Ward Obt.

Artie Myrtle (Steakley) Warmack Obt.
b. 28 December 1912, Putnam Co., TN –d. 24 May 2003, Norfolk, VA, md **Robert Cleveland "R.C." Warmack Jr.**, b. 17 May 1911, Davidson Co., TN – d. 9 February 2000, Norfolk, VA, (S1 U.S. Army WWII), s/o **Robert Cleveland** & **Christine Warmack Sr.** Artie Myrtle (Steakley) Warmack, d/o **Benjamin Franklin Steakley** (1892-1967) & **Mary Etta Thompson** (1890-1975).
*See Robert Cleveland "R.C." Warmack Jr. Obt.
*See Opal (Steakley) McClain Obt.
*See Benjamin Franklin Steakley buried in Odd Fellows Cemetery.
*See Ben William Steakley Obt.
*See Novell Stekley buried in Odd Fellows Cemetery.
*See Robert Cleveland Warmack Jr. Obt.

BAXTER -- Funeral services for Artie Myrtle Warmack, 90, of Norfolk, Va., formerly of Putnam County, will be held at 11 a.m. on Wednesday, May 28, from the chapel of Baxter Funeral Home. Burial will be in Odd Fellow Cemetery.

Mrs. Warmack died on Saturday, May 24, 2003, at her residence in Norfolk.

She was born on Dec. 28, 1912, in Putnam County to the late Ben F. and Etta Thompson Steakley.

Mrs. Warmack was a homemaker and a member of Indian River Baptist Church.

Her family includes a son, Ralph McDonald of Norfolk, Va.; a daughter-in-law, Stella McDonald of Salemburg, N.C.; two granddaughters, Yvonne Anderson and Jeanne Keene, both of Fayetteville, N.C.; two great-grandchildren, Seneca Keene and Cameron Keene, both of Fayetteville; a stepdaughter, Ann Biggs of Atlanta, Ga.; a sister and brother-in-law, Opal and L.R. McClain of Cookeville; a sister-in-law, Eva Jane Steakley of Norfolk; and nephews and nieces, Brenda Fay and Charles E. Stalls, Tracey Stalls, Penny and Tim Sneeder, Deborah Byers, Jesse Byers, Lonnie Steakley, Brenda Byers, Lemuel R. and Charlene McClain, Rux McClain, Mike and Janice Steakley and Barrett Steakley.

In addition to her parents, she was preceded in death by her husband, Robert C. (R.C.) Warmack Jr.; two brothers, Ben W. and Norvell Steakley; and a sister, Birdie S. Byers.

Published May 27, 2003 12:21 PM CDT: Herald Citizen Newspaper, Cookeville TN

Robert Cleveland "R. C." Warmack Jr. Obt.

b. 17 May 1911, Davidson Co., TN – d. 9 February 2000, Norfolk, VA, md **Artie Myrtle (Steakley) Warmack**, b. 28 December 1912, Putnam Co., TN –d. 24 May 2003, Norfolk, VA, d/o **Benjamin Franklin Steakley** (1892-1967) & **Mary Etta Thompson** (1890-1975). Robert Cleveland Warmack Jr., s/o **Robert Cleveland** & **Christine Warmack Sr.**

NORFOLK, Va. - Funeral services for Robert Cleveland Warmack Jr., 88, of Norfolk, Va., will be held at 2 p.m. today, Sunday, Feb. 13, in the chapel of Whitson Funeral Home. Burial will follow in Odd Fellows Cemetery with military honors.

The family will receive friends from 1 p.m. today until the time of the services.

Mr. Warmack died at his residence on Feb. 9, 2000.

He was born on May 17, 1911 in Davidson County to the late Robert Cleveland Sr. and Christine Warmack.

Mr. Warmack was a member of Indian River Baptist Church in Chesapeake, Va. He was a U.S. Navy veteran of World War II. He was retired from Yellow Cab Company, where he had been a cab driver instructor.

His family includes his wife, Artie Warmack of Norfolk, Va.; his son, Ralph McDonald of Norfolk, Va.; his daughter, Ann Biggs of Georgia; a niece and nephew, Fay and Charlie Stalls, both of Chesapeake; a sister-in-law and her husband, Opal and L.R. McClain of Cookeville; a sister-in-law and niece, Eva Jane Steakley and Penny; a nephew, spouse and great nephew, Lem, Charlene and Rux McClain; a great niece, Tracey Stalls of Chesapeake; five grandchildren, nine great-grandchildren, and five great-great-grandchildren; and a host of other nieces, nephews and family.

In addition to his parents, Mr. Warmack was preceded in death by a son, Robert Frank Warmack; two brothers-in-law, Ben William and Norvel Steakley; and a sister-in-law, Birdie Lee Steakley Byers.

Pallbearers will be Rux, Lem and L.R. McClain, Mike, Barrett and Lonnie Steakley.

Rev. Michael L. Prowse will officiate at the services.

Published February 12, 2000 6:09 PM CST: Herald Citizen Newspaper, Cookeville TN

Verda Dell Dalton (Maddux) Warta Obt.

b. 28 March 1940, Putnam Co., TN – d. 14 June 2014, Carthage, Smith Co., TN, md on the 23rd of October 1988, Boma, Putnam Co., TN to **Ricky Dean Warta**, b. 25 October 1952. Verda Dell Dalton (Maddux) Warta, d/o **Silas Denton Maddux** (1913-1995) & **Loy Autrey** (1916-2006), both buried in Crest Lawn Cemetery, Putnam Co., TN.

(**Source**: Tennessee State Marriage record, Putnam Co., TN, pg. 50 – Ricky Dean Warta married 23 October 1988, Putnam Co., TN, age 35, b. 25 October 1952, address: P. O. Box 402 (Rt. 1 Box 253) Smithville, TN to Verda Dell Dalton, age 48, b. 28 March 1940, Rt. 4 A2-4, Baxter, TN. Name of parent, guardian or next of kin of female: Lisa Scott, daughter, Rt. 4, Baxter, Putnam Co., TN).

BAXTER — Funeral services for Verda Dell Dalton Warta, 74, of Baxter, will be held at 7 p.m. today, Monday, June 16, from the Baxter Chapel of Hooper-Huddleston & Horner Funeral Home.

Graveside services and interment will be at 10 a.m. on Tuesday, June 17, in Odd Fellows Cemetery.

The family will receive friends from 4 p.m. until time of services to day at the funeral home in Baxter.

Mrs. Warta died Saturday morning, June 14, 2014 at Kindred Nursing and Rehabilitation-Smith County in Carthage.

She was born March 28, 1940, in Putnam County to the late Silas Denton and Loy Autrey Maddux.

Mrs. Warta was of the Christian faith.

She is survived by her husband of 25 years, Ricky Warta of Baxter (whom she married Oct. 23, 1988, in Boma); a son, Scott Dalton of Sparta; two daughters and sons-in-law, Lori and Lonnie Dunn and Lisa and Roy Scott, all of Baxter; two stepsons, David Warta of Shawnee, Okla., and Frank Warta of Kearney, Neb.; a brother and sister-in-law, Harold and Ann Maddux of Mt. Juliet; a sister and brother-in-law, Ruth and Randy Carr of Baxter; seven grandchildren, Fletcher, Mattie and Thomas Dalton, Cody and Zachery Dunn and Sydney and Kelsey Scott; a great-grandchild, Aiden Dunn; and several nieces, nephews, and great-nieces and great-nephews.

Baxter Chapel of Hooper Huddleston & Horner Funeral Home is in charge of arrangements, (931) 858-2134.

Herald Citizen Newspaper, Cookeville TN: 16 June 2014

Betty Lillian (Robinson) Hudson Watts Obt.
b. 1 April 1918, Putnam Co., TN – d. 26 September 1996, Carthage, Smith Co., TN, md to **Travis "T. J." Watts**, b. 20 December 1925 – d. 14 December 1969, (Cpl 34905674 Co M 311 Inf 78 Div. U. S. Army), s/o **Reggie William Watts** (1898-1952) & **Emily Adams Robinson/Roberson** (1896-1978). Betty Lillian (Robinson) Hudson Watts md 1st **Hugh Hudson**, b. 9 March 1921, TN – d. 3 October 1944, s/o **Marvin R. Hudson** & **Edna Pearl (Smith) Hudson Fields**. Hugh Hudson was killed in action in WWII, he is buried in Smellage Cemetery, Boma, Putnam Co., TN. Betty Lillian (Robinson) Hudson Watts, d/o **Edward Lawrence Robinson** (1892-1979) & **Florence Maynard** (1896-1987).
*See Travis "T. J." Watts buried in Odd Fellows Cemetery.

BAXTER – Funeral services for Betty Lillian Watts, 78, of Baxter will be held Sat., Sept. 28, at 2 p.m. in the chapel of Baxter Funeral Home.

Burial will be in Odd Fellows Cemetery.

Ms. Watts died Thurs., Sept. 26, 1996, in Carthage General Hospital.

A native of Putnam County, she was born April 1, 1918, to the late Edward Lawrence and Florence Maynard Robinson.

A homemaker, Ms, Watts was retired and was a member of the First Church of God.

Her family includes two sisters, Cleo Evans of Baxter and Pauline Maslow of Cookeville, and a host of nieces and nephews.

In addition to her parents, she was preceded in death by two brothers, Ridley and Charles Robinson and one sister, Kathleen Fields.

The family will receive friends after 6 p.m. this evening at the funeral home.

Bro. Archie Whitefield will officiate at the services.

Herald Citizen Newspaper, Cookeville, Putnam Co., TN

Emily Adams (Robinson) Watts Obt.

b. 8 May 1896, TN – d. 21 December 1978, Cookeville, Putnam Co., TN, md on the 27th of September 1919, Putnam Co., TN to **Reggie Williams Watts**, b. 2 January 1898, Smith Co., TN – d. 9 August 1952, s/o **Harvey Watts** & **Mary Trawick**. Emily Adams (Robinson) Watts, d/o **Henry Robinson** & **Margaret Stowers**.
*See Eudora Dorothy "Dean" (Watts) Shanks Obt. buried in Smellage Memory Gardens, Boma, Putnam Co., TN
*See Joe V. Swift buried in Crest Lawn Cemetery.
*See Reggie William Watts Obt.
*See Travis "T. J." Watts buried in Odd Fellows Cemetery.
*See William Harvey Watts Obt.
*See Magdalene (Watts) Whitehead Obt.

(**Source**: Tennessee State Marriage record, Putnam Co., TN, pg. 525, #2076: Redge Watts married 27 September 1919, Putnam Co., TN to Miss Emily Robinson. By whom married: G. W. Nunally).

BAXTER – Funeral services for Emily A. Watts, 82, of Route 1 were held Saturday, Dec. 23, at the Chapel of Baxter Funeral Home. Mrs. Watts died Thursday, Dec. 21, at Cookeville General Hospital.

Services were conducted by Bro. Clyde Cunningham and burial was at the Oddfellow Cemetery.

Mrs. Watts was a native of Davidson County and was the daughter of Henry and Margaret Stowers Robinson.

She is survived by three sons, Howard of Memphis and William H. and John, both of Detroit; three daughters, Mrs. Magdalene Whitehead of Detroit, Mrs. Faye Swift of Cookeville, Mrs. Eudora Shanks of Silver Point; one brother, Elwood Robinson of Silver Point; one sister, Mrs. Jessie Kirklin of Baxter; 20 grandchildren; seven great-grandchildren.

Herald Citizen Newspaper, Cookeville, Putnam Co., TN: 26 December 1978

Reggie William Watts Obt.
b. 2 January 1898, Smith Co., TN – d. 9 August 1952, TN, md on the 27th of September 1919, Putnam Co., TN to **Emily Adams (Robinson/Roberson) Watts**, b. 8 May 1896, TN – d. 21 December 1978, Cookeville, Putnam Co., TN, d/o **Henry Robinson** & **Margaret Stowers**. Reggie William Watts, s/o **Harvey Watts** & **Mary Trawick**.
*See Eudora Dorothy "Dean" (Watts) Shanks Obt. buried in Smellage Memory Gardens, Boma, Putnam Co., TN
*See Joe V. Swift buried in Crest Lawn Cemetery.
*See Emily Adams (Robinson) Watts Obt.
*See Travis "T. J." Watts buried in Odd Fellows Cemetery.
*See William Harvey Watts Obt.
*See Magdalene (Watts) Whitehead Obt.

(**Source**: Tennessee State Marriage record, Putnam Co., TN, pg. 525, #2076: Redge Watts married 27 September 1919, Putnam Co., TN to Miss Emily Robinson. By whom married: G. W. Nunally).

Funeral Sunday For Reggie W. Watts:

Funeral services were held Sunday for Reggie William Watts, 54, of near Baxter. Services were at the Boma Church of God.

Mr. Watts, son of the late Harvey and Mary Trawick Watts, was a native of Smith County.

Survivors are his widow, Mrs. Emily Roberson Watts; three daughters, Mrs. Madalena Whithead, Detroit; Mrs. Eudora Shanks, Baxter, Mrs. Faye Swift, Cookeville, five sons, Howard Watts, Memphis, William

and John Watts, Detroit, T. J. & Travis Watts, Baxter; one sister, Mrs. Lassie, Baxter, and four grandchildren.

Putnam County Herald, Cookeville, TN:

(1910 census 11th Civil Dist., Putnam Co., TN: Dwl: 42 – **Harvey Watts** is head of household, 40 yrs. old, TN, widow. Children: Bettie, 14 yrs. old; **Redge**, 11 yrs. old & Lassie Watts, 7 yrs. old. All born in TN).

(1920 census 20th Civil Dist., Indian Creek Rd., Putnam Co., TN: Dwl: 148 - **Ridge W. Watts** is head of household, 20 yrs. old, TN, md to **Emily**, 23 yrs. old, TN).

(1930 census 20th Civil Dist., Putnam Co., TN: Dwl: **R. Wats** is head of household, 33 yrs. old, TN (22 yrs. old 1st marriage) md to **Emily Watts**, 33 yrs. old, TN, (23 yrs. old 1st marriage). Children: Howard, 9 yrs. old; Harry, 8 yrs. old; Maggie, 6 yrs. old; T. J., 4 yrs. old; John, 2 5/12 yrs. old & Travis Wats, 8/12 yrs. old. All born in TN).

Travis Watts
b. 9 May 1929, TN – d. 5 June 1978, (Cpl U. S. Army), s/o **Reggie William Watts** (1898-1978) & **Emily Adams Robinson/Roberson** (1896-1978).
Have Faith in God'
*See Reggie Williams Watts Obt.

(1930 census 20th Civil Dist., Putnam Co., TN: Dwl: **R. Watts** is head of household, 33 yrs. old, TN (22 yrs. old 1st marriage) md to **Emily Watts**, 33 yrs. old, TN, (23 yrs. old 1st marriage). Children: Howard, 9 yrs. old; Harry, 8 yrs. old; Maggie, 6 yrs. old; T. J., 4 yrs. old; John, 2 5/12 yrs. old & **Travis Watts**, 8/12 yrs. old. All born in TN).

Travis "T. J." Watts
b. 20 December 1925, TN – d. 14 December 1969, (Cpl 34905674 Co M 311 Inf 78 Div. U. S. Army) md **Betty Lillian (Robinson) Hudson Watts**, b. 1 April 1918, Putnam Co., TN – d. 26 September 1996, Carthage, Smith Co., TN, d/o **Edward Lawrence Robinson** (1892-1979) & **Florence Maynard** (1896-1987). T. J. Watts, s/o **Reggie William Watts** (1898-1978) & **Emily Adams Robinson/Roberson** (1896-1978). Lillian (Robinson) Hudson Watts md 1st **Hugh Hudson**, b. 9 March 1921, TN – d. 3 October 1944, s/o **Marvin R. Hudson** & **Edna Pearl (Smith) Hudson Fields**. Hugh Hudson was killed in action in WWII, he is buried in Smellage Cemetery, Boma, Putnam Co., TN.
"The Lord watch between me and thee. We are absent one from another'
*See Betty Lillian (Robinson) Hudson Watts Obt.
*See Emily Adams (Robinson) Watts Obt.
*See Reggie Williams Watts Obt.

*See William Harvey Watts Obt.
*See Magdalene (Watts) Whitehead Obt.

(Pictured: Travis "T. J." Watts & his wife Betty Lillian (Robinson) Watts).

(1930 census 20th Civil Dist., Putnam Co., TN: Dwl: **R. Watts** is head of household, 33 yrs. old, TN (22 yrs. old 1st marriage) md to **Emily Watts**, 33 yrs. old, TN, (23 yrs. old 1st marriage). Children: Howard, 9 yrs. old; Harry, 8 yrs. old; Maggie, 6 yrs. old; **T. J.**, 4 yrs. old; John, 2 5/12 yrs. old & Travis Watts, 8/12 yrs. old. All born in TN).

William Harvey Watts Obt.
b. 15 May 1922, Putnam Co., TN – d. 13 December 1999, Smithville, TN, (Pfc U.S. Army WWII), md **Pauline (unknown) Watts**. William Harvey Watts, s/o **Reggie William Watts** (1898-1978) & **Emily Adams Robinson/Roberson** (1896-1978).
'Have faith in God'
*See Emily Adams (Robinson) Watts Obt.

*See Reggie Williams Watts Obt.
*See Travis "T. J." Watts buried in Odd Fellows Cemetery.
*See Magdalene (Watts) Whitehead Obt.

BAXTER - Funeral services for William Harvey Watt, 77, of Baxter, will be held at 1 p.m. on Wednesday, December 15, from the chapel of Baxter Funeral Home. Burial will be in Odd Fellows Cemetery on Buffalo Valley Road, with full military honors.

The family will receive friends after 4 p.m. today, Tuesday, December 14, at the funeral home.

Mr. Watts died on Monday, December 13, 1999, at NHC Healthcare in Smithville.

(Pictured: William Harvey Watts and his mother Emily Adams Watts in 1965, Baxter, Putnam Co., TN).

He was born on May 15, 1922, in Baxter to the late Reggie William and Emily Adams Robinson Watts. Mr. Watts was a retired machinist. He served in the Army during World War II in the Pacific Theatre.

Mr. Watts was a past member of VFW in Detroit, MI and a member of the NRA.

His family includes two sisters, Magdalene Whitehead and Eudora Shanks, both of Baxter; a brother, Howard E. Watts of Memphis; and several nieces and nephews.

In addition to his parents, he was preceded in death by his wife, Pauline Watts; a sister, Faye Swift; and three brothers, T. J. Travis and John Watts.

A military chaplain will officiate at the services.

Zella Lou (Borden) Welch
b. 29 December 1895, Putnam Co., TN – d. 30 October 1924, md on the 18th of June 1916, Putnam Co., TN to **Wellie Welch**. Zella L. (Borden) Welch, d/o **M. H. Borden** & **Bell Madewell.**

Mrs. Zella Lou Welch
b. 24 Dec 1896, Putnam Co., TN
d. 30 Oct 1924
Father: M. H. Borden, TN
Mother: Bell Madewell, TN
Cookeville Putnam Co., TN
DC#400, Putnam Co., TN

(**Source**: Tennessee State Marriage record, Putnam Co., TN, pg. 322, #1280: Mr. Wellie Welch married 18 June 1916, Putnam Co., TN to Miss Zella Borden. By whom married: J. H. Dowell, Justice of the Peace).

(1910 census 1st Civil Dist., Cookeville, Putnam Co., TN: Dwl: 159 - **Melvin H. Borden** is head of household, 39 yrs. old, TN (father born in TN, mother, IN), Occupation: Merchant Jewerly, md 15 yrs. to **Belle,** 32 yrs. old, TN, 7 children born, 6 children living. Children: **Zella L.**, 14 yrs. old; Fred C., 11 yrs. old; Grace M., 7 yrs. old; Ralph R., 4 yrs. old; Willie, 2 yrs. old & Walter Borden, 9/12 yrs. old. All born in TN).

(1920 census 1st Civil Dist., Walnut St., Putnam Co., TN: Dwl: 239 - **Melvin H. Borden** is head of household, 48 yrs. old, TN, (parents both born in MN) Occupation: Jewerly Shop, md to **Cora B.,** 42 yrs.

old, TN. Children: Grace, 17 yrs. old; Ralph, 14 yrs. old; Willie, 13 yrs. old; Walter, 11 yrs. old; Lorelle, 8 yrs. old; Jack, 5 yrs. old & Robert Borden, 2 8/12 yrs. old. All born in TN).

(1920 census 5th Civil Dist., Putnam Co., TN: Dwl: 83 - **Wellie Welch** is head of household, 22 yrs. old, TN, md to **Zella**, 24 yrs. old, TN. Children: Lorene, 2 6/12 yrs. old, TN & Rosalee Welch, 0/12 yrs. old, TN).

Dolores (Raines) West Obt.

b. 18 June 1958, Livingston, Overton Co., TN – d. 9 March 2022, Putnam Co., TN, md on the 18th of June to **Charlie West**. Dolores (Raines) West, d/o **George F. Raines** (1934-2018) & **Mildred Eileen Martin** (1924-2004), both buried in Williams Cemetery, Pea Ridge, Clay Co., TN.

Dolores West was born on June 18, 1958, to George F. and Mildred E. Raines at the old Lady Anne Hospital in Livingston, Tennessee. Her father preached at the Celina Church of Christ at that time.

While living in Newton, Mississippi, Dolores graduated as the valedictorian of her class at Newton High School in 1976. She received her A.A Degree in Elementary Education summa cum laude from Freed-Hardeman University in 1977.

After receiving her A.A. degree she married Charlie West on her birthday at the Red Walnut Church of Christ in Scotts Hill, Tennessee. Charlie was serving as associate minister there until graduation. Dolores graduated with a B.A. Degree from the University of South Florida in 1979 with highest academic honors in St. Petersburg, Florida.

On July 30, 1980, they welcomed their son, David West into the world at the Jackson County Hospital in Gainesboro, Tennessee. He has continued to live at home with his parents.

Dolores worked as a minister's wife, mother, an elementary school teacher, sewing machine operator, and a tax professional and instructor for an H & R Block franchise in Gainesboro, TN. In 1992, Dolores purchased the H & R Block franchise in Celina, Tennessee. She spent the next thirty years operating that franchise. She studied and became an IRS Enrolled agent for over twenty-six years. She also served on the Board of Directors for the Tennessee Chapter of the National Association of Tax Professionals.

Dolores passed away after an extended illness and massive stroke on March 9, 2022. She was preceded in death by her parents George and Mildred Raines and her grandmother, Ruth Doughty. She is survived by her husband Charlie and son David. Many other family members, brethren, friends, co-workers, and customers also survive.

Memorial contributions may be made to assist in ministering to the people of Ukraine thru a ministry of Winfield Church of Christ, c/o Mark Posey, P.O. Box 730 Winfield, AL 35594.

The visitation and funeral service celebrating Dolores' life will be held at the Hooper-Huddleston & Horner Funeral Home located at 59 North Jefferson Avenue in Cookeville, Tennessee. The Schedule for the visitation and funeral service is as follows: Funeral services will be held Saturday, March 12, 2022 at 1:00 p.m. Visitation will be held Friday from 4:00 p.m. until 8:00 p.m. and again Saturday morning from 10:00 a.m. until service time at the funeral home.

Hooper-Huddleston & Horner Funeral Home is in charge of arrangements.

Interment followed in Odd Fellows Cemetery at Baxter TN.

Herald-Citizen, Cookeville, TN: 9 March 2022

Ben Hooper Wheeler Obt.

b. 16 September 1910, Jackson Co., TN – d. 24 February 1992, Murfreesboro, TN, (Pvt. U.S. Army WWII), md on the 19th of December 1937, Jackson Co., TN to **Estelle (Elrod) Wheeler**, b. 16 September 1916 – d. 20 May 1994. Ben Hooper Wheeler, s/o **Robert "Bob" Wheeler** (1885-1966) & **Valley Halfacre** (1892-1934).
*See Grover "Bill" Wheeler Obt.
*See Jerry Lee Wheeler Obt.
*See Ina (Crawford) Wheeler Obt.
*See Robert "Bob" Wheeler buried in Odd Fellows Cemetery.

(**Source**: Tennessee State Marriage record, Jackson Co., TN, pg. 470: Hooper Wheeler married 19 December 1937, Jackson Co., TN to Estelle Elrod).

BAXTER – Funeral services for Ben Hooper Wheeler, 81, of Lebanon will be held Thursday, February 27, at 2 p.m. in the chapel of Baxter Funeral Home. Burial will be in Odd Fellows Cemetery.

Mr. Wheeler died Monday, February 24, 1992, in the V. A. Hospital in Murfreesboro.

A native of Jackson County born September 16, 1910, he was the son of the late Bob and Valley Halfacre Wheeler.

He was a self-employed laborer and an army veteran of World War II.

His family includes his wife, Estelle Elrod Wheeler of Lebanon; four brothers, Roscoe M. "Buck", of Baxter, and Marion Warren Wheeler of Gadsden, AL; one half brother, Colonel B. Wheeler of Cookeville; five sisters, Ruby Wheeler, Junita McBroom and Mary Alice Allen all of Baxter, Clary Nell Binger of Columbus, IN, and Magaline Riley of Charleston, SC, and a host of nieces and nephews.

He was preceded in death by a son, Jerry Lee Wheeler, two brothers, LeRoy and Edwin Wheeler, and one sister, Jody Wheeler.

The family is receiving friends at the funeral home.

Bro. Dwight Henry will officiate at the services.

David Wheeler
b. 5 November 1951 – d. 8 January 2006, s/o **Roscoe Millis "Buck" Wheeler** (1922-1999) & **Virginia Frances Elrod** (1926-1995).
*See Roscoe Millis "Buck" Wheeler Obt.
*See Virginia Frances (Elrod) Wheeler Obt.

Dorsie N. (Carter) Ramsey Wheeler Obt.
b. 3 February 1914, Jackson Co., TN – d. 13 June 2003, TN, md on the 31st of December 1966, Putnam Co., TN to **Robert Claude Wheeler**, b. 13 March 1923, Putnam Co., TN – d. 9 March 1999, Cookeville, TN, s/o **Bob Wheeler** (1898-1984) & **Edith Parthina Alcorn** (1901-1941). Dorsie N. (Carter) Wheeler, d/o **Thomas Martin Carter** (1874-1951) & **Ida Belle Brewington** (1877-1956). Dorsie N. (Carter) Ramsey Wheeler md on the 22nd of December 1934, Jackson Co., TN to **Dent Franklin Ramsey**, b. 11 December 1913, TN – d. 31 August 1954, Putnam Co., TN, buried in Cooke Cemetery, Putnam Co., TN.
*See Robert Claude Wheeler Obt.

(**Source**: Tennessee State Marriage record, Jackson Co., TN, pg. 37: Dent Ramsey married 22 December 1934, Jackson Co., TN to Dorsie Carter).

COOKEVILLE -- Funeral services for Dorsie N. Wheeler, 89, of Cookeville will be held at 2 p.m. on Sunday, June 15, from the chapel of Whitson Funeral Home. Burial will be in Odd Fellow Cemetery.

The family will receive friends from 5-9 p.m. on Saturday, June 14, at the funeral home.

Mrs. Wheeler died today, Friday, June 13, 2003, at Masters Health Care Center.

She was born on Feb. 3, 1914, in Jackson County to the late Thomas and Ida Brewington Carter.

Mrs. Wheeler was a homemaker and a member of the Church of Christ.

Her family includes a son and daughter-in-law, Earl and Trudy Wheeler of Cookeville; two grandsons and wives, Mark and Terri Wheeler and Stephen and Tonia Wheeler; and two great-granddaughters, Elizabeth and Macy Wheeler.

In addition to her parents, she was preceded in death by her husband, Claude Wheeler; 10 brothers, Claude, Oliver, Frank, Loverman, Leamon, Simmons, Ceford, O'Brien, Lucas and Mayo Carter; and four sisters, Delah Bandy, Beulah McCaleb, Winnie Chaffin Maynard and Ruby Gentry; five nieces, Betty Anderson, Evangeline Locke, Lavada Brown, Geraldine Collingsworth, Linda Jared and Juanita Shepard; and one nephew, Roy Carter.

Pallbearers will be Roy Carter, Larry Brown, Kenny Ramsey, Frank Medley and Stephen and Mark Wheeler.

Bros. Charles Maxwell and Denton Ramsey will officiate at the services.

Published June 13, 2003 10:39 AM CDT: Herald Citizen Newspaper, Cookeville TN

Grover "Bill" Wheeler Obt.
b. 7 March 1936, Putnam Co., TN –d. 28 March 2000, Baxter, Putnam Co., TN, s/o **Robert "Bob" Wheeler** (1885-1966) & **Ina Crawford** (1898-1970).
*See Clara Nell (Wheeler) Benninger Myers buried in Odd Fellows Cemetery
*See Ben Hooper Wheeler Obt.
*See Ina (Crawford) Wheeler Obt.
*See Ira Jo "Jodie" Wheeler Obt.
*See Robert "Bob" Wheeler Obt. buried in Odd Fellows Cemetery.
*See Roscoe Millis "Buck" Wheeler Obt.
*See Ruby Louise (Wheeler) Brown Obt.
*See Mary Alice (Wheeler) Allen Obt.

BAXTER -- Funeral services for Grover Wheeler, 64, of Baxter, will be held at 2 p.m. on Fri., March 31, from the chapel of Baxter Funeral Home. Burial will be in Odd Fellows Cemetery in Baxter.

The family will receive friends after 5 p.m. on Thurs., March 30, at the funeral home.

Mr. Wheeler died on Tues., March 28, 2000, at Masters Health Care Center.

He was born on March 27, 1936, in Putnam County to the late Bob and Ina Crawford Wheeler. Mr. Wheeler was a retired factory worker. He served in the Navy.

His family includes two brothers, Hop Wheeler of Baxter and Warren Wheeler of Gadsden, Ala.; four sisters, Mary Alice Allen of Algood, Ruby Brown of Baxter, Clara Nell (Pete) Benniger of Columbus, Ind., and Magalene Riley of S.C.; and numerous nieces and nephews.

In addition to his parents, he was preceded in death by four brothers, Roscoe Buck, Ben Hooper, Edward and Roy Wheeler; and four sisters, Ira Jody, Bobbie Jean and Kitty Belle Wheeler and Juanita McBroom.

Pallbearers will be nieces and nephews of Mr. Wheeler.

Bro. Fabron Nicholson will officiate at the services.

Published March 29, 2000 10:55 AM CST: Herald Citizen Newspaper, Cookeville TN

Henry R. Wheeler
b. 7 April 1901, TN – d. 13 April 1965, Sparta, White Co., TN, md on the 15th of August 1926, Putnam Co., TN to **Linnie Ann (Hammock) Wheeler**, b. 27 July 1909, Overton Co., TN – d. 30 May 2004, Sparta, White Co., TN, d/o **Mack Hammock** (1885-1950) & **Susie Nelson**(1886-1975). Henry R. Wheeler, s/o **Leroy Peyton Wheeler** (1856-1940) & **Docia/Dosha Halfacre** (1860-1942).
*See Linnie Ann (Hammock) Wheeler Obt.
*See Leroy Wheeler buried in Odd Fellows Cemetery.
*See Herbert Berchett Wheeler buried in Odd Fellows Cemetery.
*See Jackie Wallace Wheeler Obt.
*See James Howard Wheeler Obt.

(**Source**: Tennessee State Marriage record, Putnam Co., TN, pg. 363, #4488: Henry Wheeler married 15 August 1926, Putnam Co., TN to Lennie Hammock. By whom married: Rev. Haskell Henry).

(SS Death Index: Name: **WHEELER, LINNIE** – Birth: 27 Jul 1909- Death: 30 May 2004– Age: 94- Last Residence (Sparta, White Co., TN) - Last Benefit: (none specified) – SSN: 410-34-9887, Issued By: TN).

(1910 census 13th Civil Dist., Shepherdsville Rd., Jackson Co., TN: Dwl: 43 - **Lee R. Wheeler** is head of household, 53 yrs. old, TN md 35 yrs. to **Dosha** 49 yrs. old, TN. Children: Fannie, 31 yrs. old; Jes, 30 yrs. old; John, 22 yrs. old; Noah, 17 yrs. old; Mark, 16 yrs. old; Bill, 13 yrs. old; **Henry**, 9 yrs. old & Hala Wheeler, 7 yrs. old. All born in TN).

(1920 census 7th Civil Dist., Shepherdsville Rd., Jackson Co., TN: Dwl: 40 Family: 42 – **Lee R. Wheeler** is head of household, 63 yrs. old, TN md to **Docie**, 58 yrs. old, TN. Children: John, 26 yrs. old; Bill, 22 yrs. old; Hallie, 24 yrs. old; **Henry**, 17 yrs. old & Seckley Wheeler, granddaughter, 4 yrs. old. All born in TN).

(1930 census, Baxter, Putnam Co., TN: Dwl: 31 - **Henry Wheeler** is head of household, 25 yrs. old, TN, (21 yrs. old 1st marriage) md to **Linnie**, 20 yrs. old, TN, (16 yrs. old 1st marriage). Child: Herbert, 4/12 yrs. old, TN).

Herbert Burkett Wheeler
b. 26 April 1929, TN – d. 8 August 1951, s/o **Henry R. Wheeler** (1901-1965) & **Linnie Ann Hammock** (1909-2004).
'He was the sunshine of our home'
*See Henry R. Wheeler buried in Odd Fellows Cemetery.
*See Linnie Ann (Hammock) Wheeler Obt.

(1930 census, Baxter, Putnam Co., TN: Dwl: 31 **Henry Wheeler** is head of household, 25 yrs. old, TN, (21 yrs. old 1st marriage) md to **Linnie**, 20 yrs. old, TN, (16 yrs. old 1st marriage). Child: **Herbert**, 4/12 yrs. old, TN).

Hop Wheeler Obt.
b. 10 March 1941, Putnam Co., TN – d. 21 May 2013, Baxter, Putnam Co., TN, md on the 17th of September 1973, Jackson Co., TN to **Maggie Marie (Christian) Fields Wheeler**. Hop Wheeler, s/o **Robert "Bob" Wheeler** (1885-1966) & **Ina Crawford** (1898-1970). **Maggie Marie (Christian) Fields Wheeler** md on the 22nd of June 1957, Overton Co., TN to **Clyde Henry Fields**, (1938-1985), buried in Smiths Chapel Cemetery, Putnam Co., TN.
*See Grover "Bill" Wheeler Obt.
*See Ina (Crawford) Wheeler Obt.
*See Robert "Bob" Wheeler buried in Odd Fellows Cemetery.

(**Source**: Tennessee State Marriage record, Putnam Co., TN, pg. 115: Hop Wheeler md 17 September 1973, Jackson Co., TN, age 33, address: Baxter, Putnam Co., TN to Maggie Marie Fields, age 11, address: Rt. 1, Baxter, TN. Name of female's parents, guardian or next of kin: Mr. & Mrs. Henry Christian, address: Silver Point, Putnam Co., TN, parents. Male's parents, guardian or next of kin: Mr. & Mrs. Robert Wheeler (deceased).

(**Source**: Tennessee State Marriage record, Putnam Co., TN, pg. 865, #1365: Clyde Henry Fields, married 22 June 1957, Overton Co., TN, age, 19, address: Baxter, Putnam Co., TN to Maggie Marie Christian, age 18, address: Baxter, Putnam Co., TN. Name of female's parents, guardian or next of kin: Henry Christian.

BAXTER — Funeral services for Hop Wheeler, 72, of Baxter, will be held at 1 p.m. on Friday, May 24, from the chapel of Baxter Funeral Home. Burial will follow in Odd Fellows Cemetery.

The family will receive friends from 10 a.m.- 9 p.m. on Thursday, May 23, and from 7 a.m. until time of services on Friday at the funeral home.

Mr. Wheeler passed away on Tuesday, May 21, 2013, at his residence.

He was born March 10, 1941, in Putnam County to the late Bob and Ina (Crawford) Wheeler.

Hop was a self-employed painter.

His family includes two daughters and a son-in-law, Diane Wheeler of Baxter and Denise (Clinton) Harris of Buffalo Valley; a brother, Warren Wheeler of Alabama; four grandchildren, Stephanie Rooks, John Harris, Michelle Johnson and Sara Brindley; seven great-grandchildren, Brevin McClellan, Ashland McClellan, Jyron McClellan, Clayton Harris, M.J. Johnson, A.J. Johnson and Oakley Harris; several nieces and nephews; and special friend T.J. Harville.

In addition to his parents, he was preceded in death by his wife, Maggie Wheeler, and 11 brothers and sisters.

Pastor Bobby Ray will officiate at the services.

Baxter Funeral Home is in charge of arrangements (931) 858-3118.

Herald Citizen Newspaper, Cookeville TN: 22 May 2013

Ina (Crawford) Wheeler Obt.
b. 13 December 1898, Smith Co., TN – d. 22 January 1970, Baxter, Putnam Co., TN, md on the 19th of November 1919, Jackson Co., TN to **Robert "Bob" Wheeler**, b. 9 August 1885, Jackson Co., TN – d. 9 January 1966, Putname Co., TN, (Pvt. U. S. Army WWII), s/o **Leroy Peyton Wheeler** (1856-1940) & **Docia Halfacre** (1860-1942). Ina (Crawford) Wheeler, d/o **William Crawford** & **Bell Baldwin**.
*See Ruby Louise (Wheeler) Brown Obt.
*See Clyde Lawson buried in Odd Fellows Cemetery.
*See Clara Nell (Wheeler) Benninger Myers buried in Odd Fellows Cemetery
*See Leroy Peyton Wheeler buried in Odd Fellows Cemetery
*See Robert "Bob" Wheeler buried in Odd Fellows Cemetery.

(**Source**: Tennessee State Marriage record, Jackson Co., TN, pg. 148: Bob Wheeler married 19 November 1919, Jackson Co., TN to Ina Crawford).

Mrs Ina Crawford Wheeler, 72, died this morning at her home in Baxter following an extended illness. She was the wife of Robert Wheeler.

The funeral will be January 24 at Baxter Funeral Home with Rev James Hooten officiating; burial will be in Odd Fellows cemetery.

A native of Smith county, Mrs Wheeler was the daughter of the late William and Bell Baldwin Crawford. She was a member of the church of God.

Surviving are seven sons: Ben Hooper, Baxter; Edward Lane, Smithville; Leroy, Charleston, SC; Buck and Grove, Baxter; Warren, Gadsden, Al; Hop, Nashville; 6 daughters, Mrs Ruby Brown, Mrs Mary Alice Lawson, Miss Joe Wheeler, all of Baxter; Mrs Juanita McBroom, Lafayette, La; Mrs Nell Myers, Columbus, IN; Mrs Ray Riley, Marietta, Ga; 1 brother, Jim, Nashville; 1 sister, Mrs Clara Harwood, Celina.

Cookeville Herald January 22, 1970

Ira Jo "Jodie" Wheeler Obt.
b. 3 May 1933, Putnam Co., TN – d. 10 June 1990, Putnam Co., TN, d/o **Robert "Bob" Wheeler** (1885-1966) & **Ina Crawford** (1898-1970).
*See Grover "Bill" Wheeler Obt.
*See Hop Wheeler Obt.
*See Ina (Crawford) Wheeler Obt.
*See Robert "Bob" Wheeler buried in Odd Fellows Cemetery.

BAXTER - Funeral services for Jodie Wheeler, 57, of Baxter, will be tomorrow, June 13, at 1 p.m. in the chapel of Baxter Funeral Home. Burial will be in the Odd Fellow Cemetery.

Miss Wheeler died Sunday (June 10, 1990) in Cookeville General Hospital. Born May 3, 1933, in Putnam County, she was the daughter of the late Robert and Ina Crawford Wheeler. Miss Wheeler was a member of the Church of God.

Her family includes five brothers, Roscoe, Hop and Grover Wheeler, all of Baxter, Hooper Wheeler of Lebanon and Warren Wheeler of Gadsden, Alabama; five sisters, Ruby Brown, Juanita McBroom and Mary Alice Allen, all of Baxter, Clara Benninger of Columbus, Indiana, and Magdalene Riley of South Carolina.

Miss Wheeler was preceded in death by two brothers, Edward and Leroy Wheeler.

Pallbearers are Richard MeBroom, Scott Maynard, Robert, Rick, Jim and Jason Brown.

The family will receive friends at the funeral home after 10 a.m. today. Bro. Clyde Cunningham will officiate at the services.

Jackie Wallace Wheeler Obt.
b. 11 October 1940, Putnam Co., TN - d. 7 February 1983, Putnam Co., TN, md on the 18th of April 1963, Jackson Co., TN to **Nelda (Carmack) Wheeler**. Jackie Wallace Wheeler, s/o **Henry R. Wheeler** (1901-1965) & **Linnie Ann Hammock** (1909-2004).
*See Henry R. Wheeler buried in Odd Fellows Cemetery.
*See Herbert Berckett Wheeler buried in Odd Fellows Cemetery.
*See Linnie Ann (Hammock) Wheeler Obt.

(SS Death Index: Name: **WHEELER, JACKIE** – Birth: 11 Oct 1940- Death: Feb 1983– Age: 42- Last Residence (Cookeville, Putnam Co., TN) - Last Benefit: (none specified) – SSN: 412-66-9110, Issued By: TN).

(**Source**: Tennessee State Marriage record, Putnam Co., TN, pg. 9, #270, Jackie Wheeler married 18 April 1963, Jackson Co., TN, age 22, address: Rt. 2, Cookeville, TN to Nelda Carmack, age 22, address: Baxter, TN, name of parent, guardian or next of kin of female: Elic Carmack, Rt. 2, Cookeville, TN).

COOKEVILLE – Funeral services for Jackie Wallace Wheeler, 42, of Route 2, Cookeville, will be held at 1 p.m. Wednesday in the chapel of Baxter Funeral Home, with Bro. Harvey Garrison officiating. Burial will be in the Odd Fellow Cemetery.

Mr. Wheeler, a native of Putnam County, died suddenly at his home Monday, February 7, 1983. He was the son of Lennie (Hammock) Wheeler and the late Henry Wheeler.

Survivors in addition to his mother include a son, Steve Wheeler of Cookeville; a daughter, Sandra K. Wheeler of Cookeville; a brother, James Howard Wheeler of Cookeville, and a sister, Marie Maynard of Gordonsville.

Baxter Funeral Home is in charge of arrangements.

James Howard Wheeler Obt.
b. 11 February 1948, md on the 18th of May 1968, Jackson Co., TN to **Ruby Nell (Young) Wheeler**, b. 14 May 1950. James Howard Wheeler, s/o **Henry R. Wheeler** (1901-1965) & **Linnie Ann Hammock** (1909-2004).
*See Henry R. Wheeler buried in Odd Fellows Cemetery.

(**Source**: Tennessee State Marriage record, Jackson Co., TN, pg. 103, #4894 – James Howard Wheeler married 18 May 1968, Jackson Co., TN, age 20, address: Baxter, Putnam Co., TN to Ruby Nell Young, age 18, address: Cookeville, Rt 3. Name of parent, guardian or next of kin of female: Mrs. Bulah Young, Cookeville TN, Rt. 3, mother. Name of parent, guardian or next of kin of male: Mrs. Linnie Wheeler, mother, Baxter, TN).

Graveside Services & Interment for James Howard Wheeler, age 67 of Cookeville, will be held on Friday, January 29, 2016 at 11:30AM at OddFellow Cemetery in Baxter, Tennessee. Visitation will be held at the cemetery on Friday with the family from 10:30-11:30AM.

Mr. Wheeler passed away suddenly at the Saint Thomas Highlands Hospital in Sparta, Tennessee on Thursday, January 28, 2016.

James Howard Wheeler was born on February 11, 1948 in Putnam County, TN to Henry R. and Linnie Ann (Hammock) Wheeler.

Baxter Funeral Home in charge of arrangements.

Herald-Citizen, Cookeville, TN: 29 January 2016

Jerry Lee Wheeler Obt.
b. 10 October 1938, Baxter, Putnam Co., TN – d. 9 July 1991, Cookeville, Putnam Co., TN, (US Navy US Air Force Korea), md **Ruby Elise Fox (Henley) Wheeler**, b. 23 May 1934, Putnam Co., TN – d. 28 May 1995, Cookeville, Putnam Co., TN, d/o **James Monroe Henley** (1887-1936) & **Mary Jane Phillips** (1901-1975). Jerry Lee Wheeler, s/o **Ben Hooper Wheeler** (1910-1992) & **Estele Elrod** (1916-1994).
*See Ben Hooper Obt.
*See Ruby Elise Fox (Henley) Wheeler Obt.

COOKEVILLE – Funeral services for Jerry Lee Wheeler, 53, of Cookeville were held at 1 p.m. today, July 10, in the chapel of Whitson Funeral Home. Burial was in the Odd Fellows Cemetery.

Born in Baxter on October 10, 1938, he was the son of Ben Hooper and Estele Elrod Wheeler of Lebanon.

He was an Armed Forces disabled veteran.

In addition to his parents, his family includes his wife, Ruby Henley Wheeler of Cookeville; one step-daughter, Carolyn Tittle of Marston, MO; one step-son, Jerry Fox of Cookeville; two grandchildren and one great-grandchild.

Members of the Veterans of Foreign Wars served as pallbearers.

Bro. Jack Gentry officiated at the services.

Joe A. Wheeler
b. 12 October 1879 – d. 13 April 1941, s/o **Leroy Wheeler** (1856-1940) & **Docia/Dosha Halfacre** (1860-1942).
'To him we trust, a place is given, Among the saints with Christ in heaven'
*See Leroy Peyton Wheeler buried in Odd Fellows Cemetery.

(1900 census, 7th Civil Dist., Jackson Co., TN: Dwl: 15 - **Roy Wheeler** is head of household, 43 yrs. old, b. June 1856, TN, md 22 yrs. to **Docia,** 39 yrs. old, b. January 1861, TN. Children: **Joe**, 19 yrs. old, b. October 1880; Robert L., 15 yrs. old, b. August 1884; John, 13 yrs. old, b. April 1887; Noah, 11 yrs. old, b. January 1884; Mark, 7 yrs. old, b. November 1892; Bill, 4 yrs. old, b. June 1895 & Hallie Wheeler, 3 yrs. old, b. May 1897. All born in TN).

(1930 census, Baxter, Putnam Co., TN: Dwl: 32 - **L. R. Wheeler** is head of household, 73 yrs. old, TN md to Docia, 69 yrs. old, TN. Children: Joe, 50 yrs. old, son; John, 36 yrs. old, son & Seckley Wheeler, 14 yrs. old, granddaughter. All born in TN).

John R. Wheeler
b. 12 April 1887, Jackson Co., TN – d. 23 January 1957, Cookeville, Putnam Co., TN, md **Lillian B. (Parham) Wheeler**, b. 28 September 1894, AR – d. 30 October 1986, FL, d/o **Colonel George McKinley Parham** (1862-1928) & **Clara A. Waller** (1866-1924). **John R. Wheeler**, s/o **Leroy Peyton Wheeler** (1856-1940) & **Docia Halfacre** (1860-1942).
'In Memory of Uncle John'
*See Leroy Wheeler buried in Odd Fellows Cemetery.

Tennessee US Death Records (1908-1965)

Name	John Wheeler
Gender	Male
Race	White
Age	69
Birth Date	abt 1888
Birth Place	USA
Death Date	22 Jan 1957
Death Place	Cookeville, Putnam, Tennessee, USA
Divorced	
Father	Roy Wheeler
Mother	Dochie Halfacre
Informant	Seckley Bowman
Certificate Number	57-01677

Leroy Peyton Wheeler
b. 3 June 1856, Jackson Co., TN – d. 7 June 1940, (Co C1 Regt. TN Spanish American War), md on the 14th of February 1877, Jackson Co., TN to **Docia/Dosha (Halfacre) Wheeler**, b. 14 January 1860 – d. 3 June 1942, d/o **Andrew Halfacre** (1834-1909) & **Rhody/Rhoda Anderson** (1829-1899), both buried in Halfacre Family Graveyard, Putnam Co., TN. Leroy Peyton Wheeler, s/o **Hopkins "Hop" Wheeler** (1818-

1892) & **Minerva "Dollie" Anderson** (1823-1874), d/o **Calab Anderson** (1782-1836) & **Nancy Ann Wheeler** (1783-1866). Hopkins "Hop" & Minerva Wheeler, both buried in Carter Wheeler Cemetery, Jackson Co., TN.
*See Henry R. Wheeler buried in Odd Fellows Cemetery.
*See Ina (Crawford) Wheeler Obt.
*See Joe A. Wheeler buried in Odd Fellows Cemetery.
*See John R. Wheeler buried in Odd Fellows Cemetery.
*See Mark Wheeler buried in Odd Fellows Cemetery.
*See Noah Wheeler (1889-1968) buried in Cookeville City Cemetery, Putnam Co., TN.
*See Robert "Bob" Wheeler
*See Hallie (Wheeler) Wiser buried in Odd Fellows Cemetery.

(**Source**: Tennessee State Marriage record, Putnam Co., TN, pg. 35: Leroy Wheeler married 14 February 1877, Jackson Co., TN to Dosha Halfacre).

DC Certificate Number: 14728
Putnam Co., TN
Deceased Name: **Leroy Wheeler**
Date of Birth: 3 Jun 1856
Place of Birth: Jackson County
Date of Death: 7 Jun 1940
Father: **Hop Wheeler**
Place of Birth: Unknown
Mother: **Dollie Anderson**
Place of Birth: Jackson County
Spouse: **Dochie Wheeler**
Cemetery: I. O. O. F.

Seated Leroy and Docha Wheeler, Standing left to right: John R., Joe Andrew, Henry, Mark (white hat), Robert "Bob", Hallie (Wheeler) Wisner, Molly (Wheeler) Johnson.

(1900 census, 7th Civil Dist., Jackson Co., TN: Dwl: 15 - **Roy Wheeler** is head of household, 43 yrs. old, b. June 1856, TN, md 22 yrs. to **Docia,** 39 yrs. old, b. January 1861, TN. Children: Joe, 19 yrs. old, b. October 1880; Robert L., 15 yrs. old, b. August 1884; John, 13 yrs. old, b. April 1887; Noah, 11 yrs. old, b. January 1884; Mark, 7 yrs. old, b. November 1892; Bill, 4 yrs. old, b. June 1895 & Hallie Wheeler, 3 yrs. old, b. May 1897. All born in TN).

(1910 census 13th Civil Dist., Shepherdsville Rd., Jackson Co., TN: Dwl: 43 - **Lee R. Wheeler** is head of household, 53 yrs. old, TN md 35 yrs. to **Dosha** 49 yrs. old, TN. Children: Fannie, 31 yrs. old; Jes, 30 yrs. old; **John**, 22 yrs. old; Noah, 17 yrs. old; Mark, 16 yrs. old; Bill, 13 yrs. old; Henry, 9 yrs. old & Hala Wheeler, 7 yrs. old. All born in TN).

(1920 census 7th Civil Dist., Shepherdsville Rd., Jackson Co., TN: Dwl: 39 Family: 41 – **Noah Wheeler** is head of household, 28 yrs. old, TN md to **Dona**, 28 yrs. old, TN. Children: Nobie L., 6 yrs. old; Daniel, 4 yrs. old & Alvin C. Wheeler, 2/12 yrs. old. All born in TN).

(1920 census 7th Civil Dist., Shepherdsville Rd., Jackson Co., TN: Dwl: 40 Family: 42 – **Lee R. Wheeler** is head of household, 63 yrs. old, TN md to **Docie**, 58 yrs. old, TN. Children: John, 26 yrs. old; Bill, 22 yrs. old; Hallie, 24 yrs. old; Henry, 17 yrs. old & **Seckley Wheeler, granddaughter**, 4 yrs. old. All born in TN).

(1930 census, Baxter, Putnam Co., TN: Dwl: 32 - **L. R. Wheeler** is head of household, 73 yrs. old, TN md to Docia, 69 yrs. old, TN. Children: Joe, 50 yrs. old, son; John, 36 yrs. old, son & Seckley Wheeler, 14 yrs. old, granddaughter. All born in TN).

Lillian Wheeler
b. 22 July 1929, Putnam Co., TN – d. 23 May 1967, Putnam Co., TN, d/o **Mark Wheeler**.
*See Mark Wheeler buried in Odd Fellows Cemetery.

Linnie Ann (Hammock) Wheeler Obt.
b. 27 July 1909, Overton Co., TN – d. 30 May 2004, Sparta, White Co., TN, md on the 15th of August 1926, Putnam Co., TN to **Henry R. Wheeler**, b. 7 April 1901 – d. 13 April 1965, s/o **Leroy Wheeler** & **Docia/Dosha Halfacre**. Linnie Ann (Hammock) Wheeler, d/o **Mack Hammock** & **Susie Nelson**.
*See Henry R. Wheeler buried in Odd Fellows Cemetery.
*See Herbert Berckett Wheeler buried in Odd Fellows Cemetery.
*See Jackie Wallace Wheeler Obt.

(**Source**: Tennessee State Marriage record, Putnam Co., TN, pg. 363, #4488: Henry Wheeler married 15 August 1926, Putnam Co., TN to Lennie Hammock. By whom married: Rev. Haskell Henry).

BAXTER -- Funeral services for Linnie Ann Wheeler, 94, of Cookeville will be held at 10 a.m. on Tuesday, June 1, from the chapel of Baxter Funeral Home. Burial will be in Odd Fellow Cemetery.

The family will receive friends from 5-9 p.m. today, Monday, May 31, at the funeral home.

Mrs. Wheeler died on Sunday, May 30, 2004, in NHC Healthcare of Sparta.

She was born on July 27, 1909, in Overton County to the late Mack and Susie Nelson Hammock. She was a homemaker and a restaurant worker. She was a member of the Church of God faith.

Her family includes a daughter and son-in-law, Helen Marie and James Maynard of Smith County; a son and daughter-in-law, James and Ruby Wheeler of Cookeville; a son-in-law, Houston Fox of Bloomington Springs; 15 grandchildren; 25 great-grandchildren; and 14 great-great-grandchildren.

In addition to her parents, she was preceded in death by her husband, Henry Wheeler; three sons, Jackie Wallace Wheeler, Herbert Berckett Wheeler and William C. Wheeler; a daughter, Ruth Aline Fox; and brothers and sisters.

Bro. Scott Ezell will officiate at the services.

Published June 01, 2004 1:51 PM CDT: Herald Citizen Newspaper, Cookeville TN

Mark Wheeler
b. 20 November 1893, Putnam Co., TN – d. 4 November 1971, Putnam Co., TN, (U. S. Army WWII), md **Vallie (Halfacre) Wheeler**, b. January 1892, TN, d/o **John Lane Halfacre** & **Mahala C. Davis**. Mark Wheeler, s/o **Leroy Peyton Wheeler** (1856-1940) & **Docia/Dosha Halfacre** (1860-1942). (Father of Lillian, May & Colonial Wheeler).
*See Leroy Peyton Wheeler buried in Odd Fellows Cemetery.
*See Lillian Wheeler buried in Odd Fellows Cemetery.

(SS Death Index: Name: **MARK WHEELER** Birth: 20 Nov 1893-Death: Nov 1971 - Last Residence: (Baxter, Putnam Co., TN) -Last Benefit: (none specified) – SSN: 408-20-6665, TN)

Melaine Nell Wheeler
b. & d. 1977, d/o **James H. Wheeler** & **Ruby Nell Young**.
*See James H. Wheeler

Robert "Bob" Wheeler

b. 9 August 1885, TN – d. 9 January 1966, TN, (Pvt. U. S. Army WWII) md on the 19th of November 1919, Jackson Co., TN to **Ina (Crawford) Wheeler**, b. 13 December 1898, Smith Co., TN – d. 22 January 1970, Baxter, Putnam Co., TN, d/o **William Crawford** & **Bell Baldwin**. Robert "Bob" Wheeler md 1st on the 27th of December 1905, Jackson Co., TN to **Vallie (Halfacre) Wheeler**, b. 1893, TN – d. 24 June 1934, d/o **J. Lane Halfacre** & **Mahala Davis**. Robert "Bob" Wheeler, s/o **Leroy Peyton Wheeler** (1856-1940) & **Docia Halfacre** (1860-1942). **Vallie (Halfacre) Wheeler** is buried in Lane Halfacre Cemetery, Jackson Co., TN.
'In Heaven We Meet Again'
*See Clara Nell (Wheeler) Benninger Myers buried in Odd Fellows Cemetery
*See Mary Alice (Wheeler) Allen Obt.
*See Ruby Louise (Wheeler) Brown Obt.
*See Juanita (Wheeler) McBroom Obt., buried in Double Springs Cemetery, Putnam Co., TN.
*See Ben Hooper Wheeler Obt.
*See Grover "Bill" Wheeler Obt.
*See Hop Wheeler Obt.
*See Ina (Crawford) Wheeler Obt.
*See Ira Jo "Jodie" Wheeler Obt.
*See Leroy Peyton Wheeler buried in Odd Fellows Cemetery
*See Roscoe Millis "Buck" Wheeler Obt.

(**Source**: Tennessee State Marriage record, Jackson Co., TN, pg. 453 – Bob Wheeler married 27 December 1905, Jackson Co., TN to Vallie Halfacre).

(**Source**: Tennessee State Marriage record, Jackson Co., TN, pg. 148: Bob Wheeler married 19 November 1919, Jackson Co., TN to Ina Crawford).

(SS Death Index: Name: **ROBERT WHEELER** Birth: 09 Aug 1885-Death: Jan 1966 - Last Residence: (Tennessee) -Last Benefit: (none specified) – SSN: 412-36-2792, TN)

(1900 census, 7th Civil Dist., Jackson Co., TN: Dwl: 15 - **Roy Wheeler** is head of household, 43 yrs. old, b. June 1856, TN, md 22 yrs. to **Docia**, 39 yrs. old, b. January 1861, TN. Children: Joe, 19 yrs. old, b. October 1880; **Robert L.**, 15 yrs. old, b. August 1884; John, 13 yrs. old, b. April 1887; Noah, 11 yrs. old, b. January 1884; Mark, 7 yrs. old, b. November 1892; Bill, 4 yrs. old, b. June 1895 & Hallie Wheeler, 3 yrs. old, b. May 1897. All born in TN).

(1910 census 7th Civil Dist., Bloomington Rd., Jackson Co., TN: Dwl: 13 - **Bob Wheeler** is head of household, 21 yrs. old, TN, md 4 yrs. to **Valley Wheeler**, 17 yrs. old, TN, 2 children born).

(1920 census, Bloomington, Jackson Co., TN: Dwl: 37 - **Robert Wheeler** is head of household, 30 yrs. old, TN, md to **Ina**, 24 yrs. old, TN. Children: Hooper, 9 yrs. old; Lane, 7 yrs. old; Bula, 3 yrs. old & Docie Wheeler, 8 months old. All born in TN).

(1940 census 20th Civil Dist., Baxter, Putnam Co., TN: Dwl: 16 - Robert Wheeler is head of household, 53 yrs. old, TN, md to **Ida**, 42 yrs. old, TN. Children: Ruby, 15 yrs. old; Warren, 14 yrs. old; Juanita, 12 yrs. old; mary Alice, 10 yrs. old; Clara Nell, 8 yrs. old; Joe, 6 yrs. old; Grover, 4 yrs. old & Ruby Magaline Wheeler, 1 yr. old. All born in TN).

Robert Claude Wheeler Obt.
b. 13 March 1923, Putnam Co., TN – d. 9 March 1999, Cookeville, Putnam Co., TN, md on the 31st of December 1966, Putnam Co., TN to **Dorsie Nell (Carter) Wheeler**, b. 3 February 1914, Jackson Co., TN – d. 13 June 2003, TN, d/o **Thomas Martin Carter** (1874-1951) & **Ida Belle Brewington** (1877-1956). Claude Wheeler, s/o **Bob Wheeler** (1898-1984) & **Edith Parthina Alcorn** (1901-1941). Dorsie N. (Carter) Ramsey Wheeler md on the 22nd of December 1934, Jackson Co., TN to **Dent Ramsey**.
*See Dorsie N. (Carter) Ramsey Wheeler Obt.

(**Source**: Tennessee State Marriage record, Jackson Co., TN, pg. 148: Robert Claude Wheeler married 31 December 1966, Putnam Co., TN, age 43, b. 13 March 1923, address: Rt. 2, Cookeville TN to Dorsie Nell Ramsey, age 52, b. 3 February 1914, address: Rt. 2, Cookeville, TN. Name of parent, guardian or next of kin of female: Ruby Gentry, sister, Baxter, Putnam Co., TN).

COOKEVILLE -- Funeral services for Claude Wheeler, 75, of Cookeville, will be held at 3 p.m. on Thurs., March 11, from the chapel of Whitson Funeral Home. Burial will be in Odd Fellows Cemetery on Buffalo Valley Road.

The family will receive friends from 5-9 p.m. today, Wed., March 10, at the funeral home.

Mr. Wheeler died on Tues., March 9, 1999, at home.

He was born on March 13, 1923, in Putnam County to the late Bob and Edith Alcorn Wheeler. Mr. Wheeler was a retired supervisor with the Putnam County Highway Dept.

His family includes his wife, Dorsie Carter Wheeler of Cookeville; a son and daughter-in-law, Earl and Trudy Wheeler of Cookeville; a brother, Eldon Wheeler of Hendersonville; four sisters, Dimple Birdwell of Cookeville, Bertie Johnson of Nashville, Marie Doss of Scottsville, Ky., and Rebecca Morris of Spencer; a half brother, Dennis Wheeler of Morristown; six half sisters, Carolyn Halfacre of Michigan, Faye Rutledge of Ridgetop, Barbara Parrish and Kathy Stults, both of Cookeville, Peggy Webb of Nashville, and Reba Rodgers of Bloomington Springs; two grandsons, Mark and Stephen Wheeler, both of Cookeville; and a great-grandchild, Elizabeth Paige Wheeler.

Donations may be made to Lazarus House Hospice in Cookeville.

Bro. Glenn B. Ramsey will officiate at the services.

Published March 10, 1999 10:59 AM CST: Herald Citizen Newspaper, Cookeville TN

Roscoe Millis "Buck" Wheeler Obt.
b. 3 March 1922, Putnam Co., TN – d. 17 October 1999, Monterey, Putnam Co., TN, md **Virginia Frances (Elrod) Wheeler**, b. 19 July 1926, Putnam Co., TN – d. 11 January 1995, Cookeville, Putnam Co., TN, d/o **Albert G. Elrod** & **Myrtle Myers** (1906-1998), buried in Cedar Grove Cemetery, McMinn Co., TN. Roscoe Millis "Buck" Wheeler, s/o **Robert "Bob" Wheeler** (1885-1966) & **Ina Crawford** (1898-1970).
'God gives life to man, death is part of life'
*See Mary Alice (Wheeler) Allen Obt.
*See Ruby Louise (Wheeler) Brown Obt.
*See Grover "Bill" Wheeler Obt.
*See Ina (Crawford) Wheeler Obt.
*See Robert "Bob" Wheeler buried in Odd Fellows Cemetery.
*See Rusty Wheeler buried in Odd Fellows Cemetery.
*See Virginia Frances (Elrod) Wheeler Obt.

BAXTER -- Funeral services for Roscoe Millis "Buck" Wheeler, 77, of Baxter, will be held Tuesday, Oct. 19, 1999 at 1 p.m. at the chapel of Baxter Funeral Home. Burial will follow in Odd Fellows Cemetery.

The family will receive visitors today, Monday, Oct. 18, after 5 p.m. at the funeral home.

Mr. Wheeler died Sunday, Oct. 17, 1999 at Standing Stone Health Care Center.

He was born on March 3, 1922, in Putnam County to the late Bob and Ina Crawford Wheeler. A veteran of the Army during WWII, Mr. Wheeler was disabled.

His family includes a daughter, Ina Wheeler of Baxter; a son, David Wheeler, also of Baxter; three brothers, Warren Wheeler of Gadsden, Ala., Bill and Hop Wheeler of Baxter; four sisters, Ruby Brown and Mary Alice Allen of Baxter, Clara Neil "Pete" Billinger of Columbus, Ind., and Magaline Riley of Charleston, S.C.; and several nieces and nephews.

In addition to his parents, he was preceded in death by his wife, Virginia Wheeler, and a son, Rusty Wheeler.

Pallbearers will be Jim, Jason, Rick, and Tank Brown, Scott Maynard and Richard McBroom.

Bro. Fabron Nicholson will officiate.

Published October 18, 1999 12:26 PM CDT : Herald Citizen Newspaper, Cookeville, TN

Ruby Elise Fox (Henley) Wheeler Obt.
b. 23 May 1934, Putnam Co., TN – d. 28 May 1995, Cookeville, Putnam Co., TN, md to **Jerry Lee Wheeler**, b. 10 October 1938, Baxter, Putnam Co., TN – d. 9 July 1991, Cookeville, Putnam Co., TN, (US Navy US Air Force Korea), s/o **Ben Hooper Wheeler** (1910-1992) & **Estele Elrod** (1916-1994). Ruby Elise Fox (Henley) Wheeler, d/o **James Henley** & **Mary Jane Phillips**.
*See Jerry Lee Wheeler Obt.

COOKEVILLE – Funeral services for Ruby Elise Fox Wheeler, 61, of Sparta will be held Wednesday, may 31, at 11 a.m. in the chapel of Whitson Funeral Home. Burial will be in Odd Fellows Cemetery.

Mrs. Wheeler died Sunday, May 28, 1995, in Cookeville General Hospital.

Daughter of the late James and Mary Jane Phillips Henley, she was born May 23, 1934, in Putnam County.

She was a homemaker and of the Baptist faith.

Her family includes one son and daughter-in-law, Jerry and Bonnie Fox of Sparta; one daughter and son-in-law, Carolyn and Denny Tittle of Morrison, MO; one brother, Denny Henley of Cookeville; one sister, Emma Lou McBroom of Cookeville; and three grandchildren.

In addition to her parents, Mrs. Wheeler was preceded in death by her husband, Jerry Wheeler, and several borthers and sisters.

The family will receive friends after 5 p.m. tonight at the funeral home.

Bro. Fate Wilson will officiate at the services.

Rusty Wheeler
b. 20 December 1960 – d. 6 February 1989, s/o **Roscoe Millis "Buck" Wheeler** (1922-1999) & **Virginia Frances Elrod** (1926-1995).
*See Roscoe Millis "Buck" Wheeler Obt.

Virginia Frances (Elrod) Wheeler Obt.
b. 19 July 1926, Putnam Co., TN – d. 11 January 1995, Cookeville, Putnam Co., TN, md to **Roscoe Millis "Buck" Wheeler**, b. 3 March 1922, Putnam Co., TN – d. 17 October 1999, TN, s/o **Robert "Bob" Wheeler** (1885-1966) & **Ina Crawford** (1898-1970). Virginia Frances (Elrod) Wheeler, d/o **Albert G. Elrod** & **Myrtle Myers** (1906-1998), buried in Cedar Grove Cemetery, McMinn Co., TN.
*See Ina (Crawford) Wheeler Obt.
*See Roscoe Millis "Buck" Wheeler Obt.
*See Rusty Wheeler buried in Odd Fellows Cemetery.

BAXTER -- Funeral services for Virginia Frances Elrod Wheeler, 68, of Baxter will be held Friday, January 13, at 3 p.m. in the chapel of Baxter Funeral Home. Burial will be in the Odd Fellow Cemetery.

Mrs. Wheeler was dead on arrival at Cookeville General Hospital on Wednesday, January 11, 1995.

Born July 19, 1926, in Putnam County, she was the daughter of Myrtle Myers Elrod of Etowah and the late Albert G. Elrod.

In addition to her mother, her family includes her husband, Roscoe Millis Buck Wheeler of Baxter, one son, David Wheeler of Baxter; one daughter, Ina Wheeler of Baxter; one brother, Billy Elrod of Florida; and one sister, Ruth F. Elrod of Etowah.

The family will receive friends after 3 p.m. today at the funeral home.

Bro. Clyde Cummingham will officiate at the services.

Emma "Emily" Mae (Nunally) Gunter White Obt.
b. 14 August 1880 – d. 31 March 1936, md 1st **Bailey Sylvester Gunter**, b. 20 August 1876 – d. 14 December 1935**, s/o Samuel Houtson Gunter** (1851-1934) & **Virginia Childers** (1855-1915) - md 2nd **Webb White**. Emma "Emily" Mae (Nunally) Gunter White, d/o **George Washington Nunally** (1856-1921) & **Sidney Elizabeth Sanders** (1856-1933).
*See George Washington Nunally Obt.

Mrs. Emma Nunally White, 55, died at the family home in Baxter Tuesday morning following a long illness with cancer. The funeral services were held Wednesday afternoon at the Methodist Episcopal Church in Baxter, conducted by the pastor, the Rev. H. P. Keathley, assisted by the other ministers of Baxter. The burial was in the Odd Fellows cemetery.

Surviving are: her husband, Webb White; three sons, Joyce Gunter, Monterey; Otis Gunter, Twinton; and Fred Gunter, New Orleans, LA; two daughters, Mrs. Lozier Matheny of Campaign, and Miss Bonnie Mai White, of Baxter; three brothers, the Rev. E. M. Nunnally, Talmadge, KS; Robert A. Nunally and Van D. Nunally, Baxter, and two sisters, Mrs. Kit Dyer, Lafayette, and Mrs. J. A. Bain, Baxter. She was the daughter of the Rev. and Mrs. G. W. Nunally, who was a minister in the Central Tennessee Conference for many years prior to his death.

Mrs. White was an upright Christian woman and a devoted member of the Baxter Methodist Episcopal Church. She was a member of the Church practically all of her life.

Putnam County Herald, Cookeville, TN: Thursday, 2 April 1936.

John Huffman Whited
b. 24 August 1912, TN – d. 28 May 1975, (TEC5 U. S. Army WWII), md **Emma Lee (Dunn) Whited Martin**, b. 10 June 1918, Putnam Co., TN – d. 24 August 2007, Cookeville, Putnam Co., TN, d/o **William Dunn** & **Lula Sherrell**. John Huffman Whited, s/o **John R. Whited** (1889-1962) & **Lee Della Whited** (1894-1980).
'Sweet Peace'
*See Emma Lee (Dunn) Whited Martin Obt.

(SS Death Index: Name: **JOHN WHITED** Birth: 24 Aug 1912-Death: May 1975 - Last Residence: (Baxter, Putnam Co., TN) -Last Benefit: (none specified) – SSN: 408-09-4767, TN)

(1920 census 10th Civil Dist., Lebanon, Wilson Co., TN: Dwl: 320 - **John F. Whited** is head of household, 30 yrs. old, KY, md to **Lee D.,** 27 yrs. old, TN. Children: Charles W., 9 yrs. old; **Huffman J**., 7 yrs. old; Mildred L., 5 yrs. old & James C. Whited, 3/12 yrs. old. All born in TN).

C.D. Whitefield Obt.

b. 24 January 1925, Baxter, TN – d. 21 December 2006, Cookeville, TN, md **Delma Lee (Grogan) Whitefield**. C. D. Whitefield, s/o **William Augustus Whitefield** & **Edna Patton**.

COOKEVILLE -- Funeral services for C. D. Whitefield, 81, of LaVergne, will be held Wednesday, Dec. 27, at 2 p.m. at Crest Lawn Funeral Home. Burial will be in Crest Lawn Memorial Cemetery.

Family will receive friends today, Tuesday, Dec. 26, from 4-8 p.m. at the funeral home.

Mr. Whitefield died Thursday, Dec. 21, 2006, at Cookeville Regional Medical Center.

He was born Jan. 24, 1925, in Baxter to the late William Augustus and Edna Patton Whitefield

He was employed as a maintenance mechanic for the Corp of Engineers for over 30 years before retiring. Mr. Whitefield also worked with the Army National Guard. He served in the Army as a staff sergeant in World War II, receiving the Good Conduct Medal, Bronze Star and Purple Heart.

His family includes his wife, Delma Lee Grogan Whitefield of LaVergne; two daughters, Denise Daniel of San Leandro, Calif., and Lisa Jared of Murfreesboro; two sisters, Jean Jones of Silver Point and Dorothy McCrary of Murfreesboro; two brothers, Maylon and Richard Whitefield, both of Cookeville; two grandsons, Brad Daniel of LaVergne and Kyle Jared of Murfreesboro; a granddaughter, Holly Daniel of LaVergne; three great-grandsons, Joshua Collins and Derek and Nathan Daniel, all of LaVergne; a great-granddaughter, Jada Jared of Knightstown, Ind.; a brother-in-law, James Grogan; two sisters-in-law, Martha Dunn and Dorothy Nunberg; and numerous nieces and nephews.

In addition to his parents, Mr. Whitefield was preceded in death by three infant children.

Bro. Harlan Johnson will officiate the services.

Published December 26, 2006 12:10 PM CST: Herald Citizen Newspaper, Cookeville TN

Magdalene (Watts) Whitehead Obt.

b. 9 April 1924, Putnam Co., TN – d. 29 June 2009, Cookeville, Putnam Co., TN, md **Virgil "Terp" Whitehead**, b. 17 May 1921, Putnam Co., TN – d. 14 January 2004, Cookeville, Putnam Co., TN, s/o **Anthony Whitehead** (1883-1971) & **Delia Bell Brown**, both buried in Smellage Cemetery, Boma, Putnam Co., TN. Magdalene (Watts) Whitehead, d/o **Reggie William Watts** (1898-1952) & **Emily Adams Robinson** (1896-1978).
*See Emily Adams (Robinson) Watts Obt.
*See Reggie Williams Watts Obt.
*See Travis "T. J." Watts buried in Odd Fellows Cemetery.
*See Virgil "Terp" Whitehead Obt.

BAXTER -- Funeral services for Magdalene Whitehead, 85, of Baxter, will be held Thursday, July 2, at 2 p.m. from the chapel of Baxter Funeral Home.

Burial will be in Odd Fellow Cemetery.

Family will receive friends Tuesday, June 30, from 2-9 p.m., Wednesday, July 1, from 7-9 p.m. and Thursday, July 2, from 7 a.m. until time of services at the funeral home.

Mrs. Whitehead died Monday, June 29, 2009, at Cookeville Regional Medical Center.

He was born April 9, 1924, in Putnam County to the late Reggie and Emily Robertson Watts.

Mrs. Whitehead was a homemaker.

Her family includes her son, Ronnie Whitehead of Baxter; a sister, Eudora Shanks of Baxter; a grandson, Ronnie Preston Whitehead; and several nieces and nephews.

In addition to her parents, Mrs. Whitehead was preceded in death by her husband, Virgil Whitehead; a granddaughter, Kaysie Rose Whitehead; five brothers; and a sister.

Pallbearers will be family and friends.

Bro. Ronald Strong will officiate the services.

Monday, Jun 29, 2009: Herald Citizen Newspaper, Cookeville TN

Virgil "Terp" Whitehead Obt.
b. 17 May 1921, Putnam Co., TN – d. 14 January 2004, Cookeville, Putnam Co., TN, md on the 9th of November 1945 to **Magdalene (Watts) Whitehead**, b. 9 April 1924, Putnam Co., TN – d. 29 June 2009, Cookeville, Putnam Co., TN, d/o **Reggie William Watts** (1898-1952) & **Emily Adams Robinson** (1896-1978). Virgil "Terp" Whitehead, s/o **Anthony Whitehead** & **Delia Brown**.
*See Magdalene (Watts) Whitehead Obt.

BAXTER -- Funeral services for Virgil "Terp" Whitehead, 82, of Baxter will be held at 1 p.m. on Saturday, Jan. 17, from the chapel of Baxter Funeral Home. Burial will be in Odd Fellows Cemetery.

The family will receive friends from 4-9 p.m. today, Thursday, Jan. 15; from 10 a.m.-9 p.m. on Friday, Jan. 16; and from 10 a.m. until time of services on Saturday at the funeral home.

Mr. Whitehead died on Wednesday, Jan. 14, 2004, at Cookeville Regional Medical Center.

He was born on May 17, 1921, in Putnam County to the late Anthony and Delia Brown Whitehead.

He was retired from machine maintenance with Chrysler Company.

His family includes his wife, Magdalene Watts Whitehead of Baxter; a son, Ronnie Whitehead of Baxter; a brother, Bill Whitehead of Carthage; and a grandchild, Preston Whitehead.

In addition to his parents, he was preceded in death by two sisters, Ollie and Rub Smith.

Bro. Johnny Fox will officiate at the services.

Published January 15, 2004 10:20 AM CST: Herald Citizen Newspaper, Cookeville TN

William N. Wilkerson
b. 5 July 1842, TN – d. 12 November 1918, Baxter, Putnam Co., TN, md **Martha Ann (unknown) Wilkerson**, b. 8 March 1860, TN.

(1910 census 8th Civil Dist., Smith Co., TN: Dwl: 168 - **W. N. Wilkinson** is head of household, 67 yrs. old, TN, (parents both both in VA), (M2) md 2 yrs. to **M. A. Wilkinson**, 50 yrs. old, TN, (M2), 3 children born, 3 children living).

Charles Roland Williams Obt.
b. 28 January 1926, Columbus, GA – d. 3 January 20014, Nashville, Davidson Co., TN, md on the 15th of November 1958 to **Rubye Lee (Richardson) Williams**, b. 5 January 1918, Baxter, TN – d. 31 May 2007, Nashville, Davidson Co., TN, d/o **Robert Lee Richardson** (1882-1933) & **Rebecca Elizabeth McHenry** (1881-1959). Charles Roland Williams, s/o **Charles Carl Williams** & **Louise Kimberly**.
*See Rubye Lee (Richardson) Williams Obt.

BAXTER — Funeral services for Mr. Charles Roland Williams, 87, of Nashville, will be held at 1 p.m. today, Sunday, Jan. 5, in the Baxter Chapel of Hooper-Huddleston & Horner Funeral Home. Interment will follow in Odd Fellows Cemetery.

The family will receive friends from noon until time of service today at the funeral home.

Mr. Williams died Friday evening, Jan. 3, 2014, at the Richland Place in Nashville.

He was born Jan. 28, 1926, in Columbus, Ga., to the late Charles Carl and Louise Kimberly Williams.

He was a U.S. Army World War II veteran, a self-employed manufactures rep, and of the Baptist faith.

Survivors include his daughter and son-in-law, Rebecca "Becky" and Burton Williams of College Grove, Tenn.; a sister, Sarah Honner of Mesa, Ariz.; a brother, Jerry Williams of Georgia; and several nieces and nephews.

In addition to his parents, he was preceded in death by his wife, Rubye Richardson Williams on May 31, 2007.

Family and friends will serve as pallbearers.

Bro. Bob Pharris will officiate the service.

Baxter Chapel of Hooper-Huddleston and Horner Funeral Home (858-2134) is in charge of arrangements.

You may share your thoughts and memories at www.hhhfunerals.com.

Herald Citizen Newspaper, Cookeville TN: 5 January 2014

Rubye Lee (Richardson) Williams Obt.
b. 5 January 1918, Baxter, TN – d. 31 May 2007, Nashville, Davidson Co., TN, md on the 15th of November 1958 to **Charles Roland Williams**, b. 28 January 1926, Columbus, GA – d. 3 January 20014, Nashville, Davidson Co., TN, s/o **Charles Carl Williams** & **Louise Kimberly**. Rubye Lee (Richardson) Williams, d/o **Robert Lee Richardson** (1882-1933) & **Rebecca Elizabeth McHenry** (1881-1959).
*See Charles Roland Williams Obt.
*See Robert Lee Richardson buried in Odd Fellows Cemetery.

BAXTER -- Funeral services for Rubye Lee Williams, 89, of Nashville and formerly of Baxter will be held Saturday, June 2, at 3 p.m. in the Baxter Chapel of Hooper-Huddleston & Horner Funeral Home. Burial will be in Odd Fellows Cemetery.

The family will receive friends from noon until time of services at the funeral home.

Mrs. Williams died Thursday, May 31, 2007, at her residence.

She was born Jan. 5, 1918, in Baxter to the late Robert Lee and Rebecca Elizabeth McHenry Richardson.

Mrs. Williams was a 1936 graduate of Baxter Seminary.

She then graduated from Protestant Hospital School of Nursing of Nashville on Oct. 3, 1940, and worked at Baptist Hospital from 1940-1942.

From 1942 through 1946, she was an Army nurse serving in the U.S. and later in the European Theater in England and Paris, France. From 1946 until her retirement in 1973, she was a registered nurse at the Veteran's Administration Hospital in Nashville.

She was also a member of Woodmont Baptist Church in Nashville since 1958.

Her family includes her husband of more than 48 years, Charles R. Williams (whom she married Nov. 15, 1958), and her daughter and son-in-law, Rebecca and Burton Williams of College Grove.

In addition to her parents, Mrs. Williams was preceded in death by two sisters, Verna and Vada Richardson and two brothers, Thurman and Lawrence Richardson.

Pallbearers will be family and friends.

Rev. Jerry Blair will officiate the services.

Published June 01, 2007 11:08 AM CDT: Herald Citizen Newspaper, Cookeville TN

Hallie (Wheeler) Wiser
b. 1 May 1896, Jackson Co., TN – d. 11 February 1966, Putnam Co., TN, md on the 28th of June 1914, Jackson Co., TN to **Edwin Carac Wiser**, b. 14 September 1896, TN. Hallie (Wheeler) Wiser, d/o **Leroy Peyton Wheeler** (1856-1940) & **Docia/Dosha Halfacre** (1860-1942).
*See Leroy Peyton Wheeler buried in Odd Fellows Cemetery.
*See Seckley (Wheeler) Bowman Wright Obt. buried in Crest Lawn Cemetery, Putnam Co., TN.

(**Source**: Tennessee State Marriage record, Jackson Co., TN, pg 6, #62 – Edwin Wiser married 28 June 1914, Jackson Co., TN to Hallie Wheeler).

Prudie (Maxwell) Worley Obt.
b. 11 January 1889, Putnam Co., TN – d. 20 January 1983, Sparta, TN, md on the 3rd of December 1905, Putnam Co., TN to **William Thomas Worley**, b. 16 August 1883, TN – d. 4 November 1959, s/o **Mack & Lieusenda Worley**. Prudie (Maxwell) Worley, d/o **James Thomas Maxwell** (1857-1919) & **Martha Ann Harris** (1859-1935). (Picture on tombstone).
'Together Forever'

(**Source**: Tennessee State Marriage record, Putnam Co., TN, pg. 311, #706: William Worley married 3 December 1905, Putnam Co., TN to Miss Prudie Maxwell. By whom married: J. H. White, Justice of the Peace).

SPARTA - Funeral services for Prudie Maxwell Worley, 94, will be held at 1:00 Saturday in the Baxter Chapel of Hooper-Huddleston Funeral Home, with Rev. Carson Whitaker, Rev. Raymond Riggs and Rev. A. J. Looper officiating. Burial will be in Odd Fellows Cemetery.

Mrs. Worley, a native of Putnam County, died Thursday January 20, 1983 in Sparta Health Care Center following an

extended illness. She was the daughter of the late James Thomas and Martha Ann Harris Maxwell, widow of the late William Thomas Worley.

She is survived by a son, Ray Maxwell of Sparta.

Hooper-Huddleston Baxter Chapel is in charge of arrangements.

Herald-Citizen, Cookeville, TN: 21 January 1983.

(1910 census 16th Civil Dist., Putnam Co., TN: Dwl: 59 – **William Worley** is head of household, 27 yrs. old, TN md 4 yrs. to **Prudy J. Worley**, 21 yrs. old, TN, 1 child born, 0 living)

Edith Parzettie (Jackson) Swearing/Swaringer Young Obt.
b. 1 February 1849, TN – d. 9 August 1928, Putnam Co., TN, md to **John Hamilton Young, M. D**., b. 17 September 1850 – d. 25 April 1888, s/o **John Hamilton Young** (1818-1863) & **Elmira Julian**. Edith Parzettie (Jackson) Swearing/Swaringer Young also md **Samuel Swaringer**.
*See John Harmon Young M. D. buried in Odd Fellows Cemetery.

John Hamilton Young & Edith P. Jackson's remains were moved from the Young family graveyard located near the foot of Hopewell Hill, Putnam Co., TN to Odd Fellows Cemetery, Baxter, Putnam Co., TN.

Samuel Swaringer was killed in the war and left his twelve-year old bride to bring his small daughter into the world alone.

COOKEVILLE, TN, August 15- Mrs. Eda Young, 70, widow of Dr. John H. Young, died yesterday at her home in Buffalo Valley, this county, after a bried illness. Her death was due to blood poison, resulting from a slight abrasion on the back of her hand. She is survived by several grown children.

(1920 census 11th Civil Dist., Baxter Town, Putnam Co., TN: Dwl: 37 – **Edith Young** is head of household, 65 yrs. old, TN, widow. Living in the household: Catherine Austin, servant, 54 yrs. old, TN, widow. Also: Riley Leftwich head of household, 30 yrs. old, TN md to Flora (sp) 28 yrs. old, TN. Children: Bertie, 8 yrs. old; Essie, 4+ yrs. old & Sam Leftwich, 1 3/12 yrs. old. All born in TN)

Estelle (Crownover) Young Obt.
b. 23 August 1903, TN – d. 15 January 1985, Cookeville, Putnam Co., TN, md on the 30th of December 1921, Putnam Co., TN to **Phillip Toral Young**, b. 2 April 1901, TN – d. 21 May 1990, s/o **John Hamilton Young** (1850-1888) & **Edith P. (Jackson) Swearingin/Swaringer** (1849-1928). Estelle (Crownover) Young, d/o **William Louis Crownover** (1868-1926) & **Myra Ann Helms** (1872-1940).
*See Myra Ann (Helms) Crownover Obt.
*See William Louis Crownover buried in Odd Fellows Cemetery.
*See Solon Madison Leftwich buried in Odd Fellows Cemetery.
*See Estelle (Crownover) Young Obt.
*See Phillip Toral Young Obt.

(**Source**: Tennessee State Marriage record, Putnam Co., TN, pg. 79, #2576: Phillip T. Young married 30 December 1921, Putnam Co., TN to Miss Estelle Crownover. By whom married: C. W. Coleman, Justice of the Peace).

BAXTER – Funeral services for Estelle Young, 81, of Baxter, will be held tomorrow at 1 p.m. at the Baxter Chapel of Hooper and Huddleston Funeral Home with the Rev. Ernest Cashdollar officiating. Burial will follow in the Odd Fellows Cemetery.

Mrs. Young died Wednesday (January 16, 1985) in the Cookeville General Hospital following a brief illness.

She was a native of Tennessee and the daughter of the late William L. and Myra Ann Helms Crownover.

Mrs. Young was a homemaker.

Her family includes her husband, Phillip Young; a son, Paul Young; and a sister, Mrs. S. M. Leftwich, all of Baxter.

The Baxter Chapel of Hooper and Huddleston Funeral Home is in charge of arrangements.

Dispatch, Cookeville, TN: Sunday, 20 January 1985.

Fred Paine Young
b. 28 September 1877, TN – d. 14 September 1897, Buffalo Valley, Putnam Co., TN, s/o **John Hamilton Young (**1850-1888) & **Edith P. (Jackson) Swearingin/Swaringer** (1849-1928).
*See John Harmon Young M. D. buried in Odd Fellows Cemetery.
*See Naomi Melonne (Young) Reeder Obt.
*See John Harmon Young Obt.

Fred Paine Young's remains were moved from the Young family graveyard located near the foot of Hopewell Hill, Putnam Co., TN to Odd Fellows Cemetery, Baxter, Putnam Co., TN.

BUFFALO VALLEY THE SCENE OF THE TRAGEDY: Cookeville Press: 16 September 1897

Tucker Was Waiting for Young at the Depot with a Shot Gun: Another murder has crimsoned the pages of Putnam county's history: another soul had been launced into eternity, and the courts will agin be called upon to administer justice. The tragedy which was enacted at Buffalo Valley Tuesday evening was one of the most shocking that has occurred in this part of the state. **Fred Young was shot and instantly killed by Tex Tucker**.

How It Was Done:

The circumstances which led to the killing are as follows: Some time ago the store with its contents, belonging to Capt. P. Jones at Silver Point, was burned, and it was thought, Lucien Tucker, a brother of the murderer, Tex Tucker, did it. Capt. Jones offered a reward of $25 for his capture. Fred Young, who is a detective, thought he had located Lucien at Hopkinsville, Ky., and thither he went Monday, with the intention of bringing him back. Tex hearing that Young would return with his brother, armed himself with a double barreled shot gun, and proceeded to the depot at Buffalo Valley to await the coming of the train, when the train pulled in Tex Tucker approached brakeman Brice Pursely, in the presence of Phil Rash, and asked him if an officer and a prisoner were on board. Pursley told him there was not. Tucker said he was expecting an officer with one of his relatives under arrest, and if such was the case, he intended having his relative if he had to kill the officer.

Young Stepped From the Train:

While Tucker was saying this Young stepped from the train and Tucker made the remark: "There he is now, damn him, and I'll kill him," accompanying the threat with a presentment of his gun as though he intended to shoot. But he changed his mind and put his gun on his shoulder as Young was walking away towards a store nearby. At his juncture the train pulled out and the last the trainman saw of Tucker was that he was following Young.

The Shooting Followed:

The train was just out of sight when Tucker fired at Young, the charge striking the unfortunate young man in the left breast, tearing a great hole through him. *(missing a sentence at the bottom of the article).*

When asked if Tex would give himself up to the officials, Mr. Tucker said that Tex would not leave the country but would wait awhile until he saw how matters were before he would give up.

Reward Offered:

Beside the $50.00 offered by Capt. Jones for the arrest of Tucker, we learn that Mr. Young has offered a reward of $10.00. Sheriff Alcorn has notified all the surrounding officials by telephone, and it is not likely that he will escape. He will be vigorously prosecuted if captured.

Shooting at Buffalo Valley: Smithville Review: 30 June 1897, front page:

Buffalo Valley, June 25: Another affair occurred near here late Saturday evening for which this place has already become famous. **Tex Tucker** met up with **Dan Driver** at Evan's Mill on Young Creek, and accused him of forging a note on him. Driver denied the charge and the dispute led to blows. Tucker belabored Driver unmercifully until some of the bystanders interfered. Tucker then ordered Driver to leave the Mill, which he proceeded, followed by Tucker. Driver warned Tucker not to follow, but Tucker refused to lesten whereupon Driver produced a revolver and shot Tucker twice, once in the shoulder and once in the hip. Tucker is lying at the house of Mrs. Young in a critical condition. The last seen of Driver he was proceeding up the creek on foot as fast as his crippled condition would allow. The Tuckers are notorious characters, always ready to promote a quarrel, and they had beaten Driver once before until he was a hopeless cripple. Tucker is about 23 years of age. Driver is an old man.

John Harmon Young Obt.
b. 4 January 1880, Putnam Co., TN – d. 22 January 1945, Silver Point, Putnam Co., TN, md on the 22nd of August 1899, Putnam Co., TN to **Dora S. (Scudder) Young**, b. 28 June 1879, TN – d. 9 October 1962, d/o **Matthew Scudder** (1856-1895) & **Vina E. Oakes** (1858-1929). John Harmon Young, s/o **John Hamilton Young (**1850-1888) & **Edith Parzettie (Jackson) Swearingin/Swaringer** (1849-1928).
*See John Harmon Young M. D. buried in Odd Fellows Cemetery.
*See Phillip Toral Young Obt.
*See Fred Paine Young buried in Odd Fellows Cemetery.
*See Naomi Melonne (Young) Reeder Obt.

Their remains were moved from the Young family graveyard located near the foot of Hopewell Hill, Putnam Co., TN to Odd Fellows Cemetery, Baxter, Putnam Co., TN.

(**Source**: Tennessee State Marriage record, Putnam Co., TN, pg. 10: John Young married 22 August 1899, Putnam Co., TN to Dora Scudder).

Source: Young's History (1744-1924) compiled and written by Eleanor (McAllister) Hall and organized into the book format by Charnelle (McAllister) Manson.

pg. 11 - John Harmon Young, born January 4, 1880, married Doris Scutter. They had only one son, Phillip Toral, who lives (1951) with his wife, Estelle Crownover Young at Baxter, Tennessee.

Tennessee US Death Records (1908-1965)

Name:	John H Young
Gender:	Male
Birth Place:	Putnam Co., TN
Death Place	Silver Point, Putnam Co. TN
Cause of Death	Brochopneumonia
Usual Occupation	Carpenter
Father:	John H. Young

Mother: Edith Jackson
Spouse: Dora Young
Family Cemetery Buffalo Valley, TN
Undertaker: Carver Funeral Home by Jack Carver
Certificate Number: 1233

Funeral services were held on Tuesday January 23 for John Young, age 64, at the home of Hance Reeder. Rev. H. P. Keathley officiated and burial was in the Young Cemetery. He is survived by 1 sister, Mrs. Hance Reeder and a son, Phillip Young and a grandson, both of Baxter.

Herald, Cookeville, TN: Thursday, 1 February 1945, pg.8.

(1900 census 11th Civil Dist., Putnam Co., TN: Dwl: 54 – **Eado Young** is head of household, 52 yrs. old, b. February 1848, TN, divorced, 4 children born, 3 children living. Children: Melonee, 27 yrs. old, b. December 1872; **John H.**, 19 yrs. old, b. January 1881 md 3/12 yrs. to Dora S., daughter-in-law, 21 yrs. old, b. June 1878. All born in TN. Also living in the household: Thomas B. Sadler, boarder, 25 yrs. old, b. June 1874, TN & Robert S. Spivey, boarder, 9 yrs. old, b. July 1890, TN).

(1920 census 20th Civil Dist., Baxter Town, Putnam Co., TN: Dwl: **John H. Young**, 40 yrs. old, TN, Occupation: Telegraph Office, Telegraph Operator md to **Dora S.** 40 yrs. old, TN. Child: Philip T. Young, 8 yrs. old, TN)

John Harmon Young M. D.
b. 17 September 1850, TN – d. 25 April 1888, md **Edith Parzettie (Jackson) Swearingin/Swaringer**, b. 1 February 1849, TN – d. 9 August 1928, Putnam Co., TN. John Harmon Young, s/o **John Harmon Young Jr.** (1818-1863) & **Elmira Julian**. DC#360, Putnam Co., TN: Edith P. Young.
*See Edith Parzettie (Jackson) Swearing/Swaringer Young Obt.
*See Naomi Melonee (Young) Reeder Obt.
*See John Harmon Young buried in Odd Fellows Cemetery.
*See Fred Paine Young buried in Odd Fellows Cemetery.

Their remains were moved from the Young family graveyard located near the foot of Hopewell Hill, Putnam Co., TN to Odd Fellows Cemetery, Baxter, Putnam Co., TN.

JOHN HAMILTON YOUNG

Source: Young's History (1744-1924) compiled and written by Eleanor (McAllister) Hall and organized into the book format by Charnelle (McAllister) Manson.

pp. 10-11: John Hamilton Young, the son of John Harmon, married Edith P. (Jackson) Swaringer Young. ("P" possibly stands for "Paine," as their third child was named Fred Paine.) She was the young widow of Samuel Swaringer. He was killed in the war and left his twelve-year old bride to bring his small daughter into the world alone. Edith named their child, Samuel Isabel. Isabel grew and married Monroe Clark, and they came to Utah. Their family is said to have been raised in Cedar City, Utah, area. To the marriage of John Hamilton Young and Edith P. (Jackson) Swaringer Young three children were born.

To the marriage of John Hamilton Young and Edith P. (Jackson Swaringer Young three children were born. Their first child, Melonee, is who told these stories and who married Hance Reeder. They had no issue. John and Edith's second child was, Fred Paine, born October (September) 28, 1877, and died September 14, 1897, he died unmarried. Their third and final child was John Harmon.
Census Place: 1880 District 17, Putnam Co., TN
Source: FHL Film 1255275 National Archives Film T9-1275 Page 198C
Dwl: 160 – Family 164

	Relation	Sex	Marr	Race	Age	Birthplace
John H. YOUNG	Self	M	M	W	26	TN
Occ:	Physician		Fa: TN	Mo: TN		
Eda YOUNG	Wife	F	M	W	37	TN
Occ:	Keeping House		Fa: TN	Mo: TN		
Isabell YOUNG	Dau	F	S	W	13	TN
Occ:	At Home		Fa: TN	Mo: TN		
Naoma YOUNG	Dau	F	S	W	8	TN
		Fa: TN	Mo: TN			
Frederic P. YOUNG	Son	M	S	W	2	TN
		Fa: TN	Mo: TN			
John H. YOUNG	Son	M	S	W	5M	TN
		Fa: TN	Mo: TN			

(1900 census 11th Civil Dist., Putnam Co., TN: Dwl: 54 – **Eado Young** is head of household, 52 yrs. old, b. February 1848, TN, divorced, 4 children born, 3 children living. Children: Melonee, 27 yrs. old, b. December 1872; John H., 19 yrs. old, b. January 1881 md 3/12 yrs. to Dora E., daughter-in-law, 21 yrs. old, b. June 1878. All born in TN. Also living in the household: Thomas B. Sadler, boarder, 25 yrs. old, b. June 1874, TN & Robert L Spivey, boarder, 9 yrs. old, b. July 1890, TN).

(1910 census 11th Civil Dist., Putnam Co., TN: Dwl: 63 – **Eda Young** is head of household, 58 yrs. old, TN, widow, (4 children born, 3 children living. Living in the household: **Hance Reeder, son-in-law**, 32 yr. sol, TN, md to **Melonee Reeder, wife**, 37 yrs. old, TN).

(1920 census 11th Civil Dist., Baxter Town, Putnam Co., TN: Dwl: 37 – **Edith Young** is head of household, 65 yrs. old, TN, widow. Living in the household: Catherine Austin, servant, 54 yrs. old, TN, widow. Also: Riley Leftwich head of household, 30 yrs. old, TN md to Flora (sp) 28 yrs. old, TN. Children: Bertie, 8 yrs. old; Essie, 4+ yrs. old & Sam Leftwich, 1 3/12 yrs. old. All born in TN)

Oda (Roberts) Young Obt.
b. 22 November 1927, Putnam Co., TN - d. 7 May 1983, Miami, FL, md **Paul Allen Young**, b. 15 February 1927, Baxter, Putnam Co., TN – d. 24 July 2021, Baxter, Putnam Co., TN, (US Air Force WWII), s/o **Phillip Toral Young** (1901-1990) & **Estelle Crownover** (1903-1985). Oda (Roberts) Young, d/o **Oscar Daniel Roberts** (1898-1975) & **Leila Medley** (1901-1978), both buried in Cookeville City Cemetery, Putnam Co., TN.
*See Leila (Medley) Roberts Obt. buried in Cookeville City Cemetery, Putnam Co., TN
*See Paul Allen Young Obt.
*See Phillip Toral Young Obt.

(SS Death Index: Name: **YOUNG, ODA** – Birth: 22 Nov 1927- Death: May 1983– Age: 55- Last Residence (Miami, Miami-dade, FL) - Last Benefit: (Miami, Miami-dade, FL) – SSN: 371-26-9047 , Issued By: MI).

Funeral services for Mrs. Oda Roberts Young were conducted in the Baxter Chapel of Hooper & Huddleston Funeral Home Sunday, May 8, with Rev. David Long officiating.

Mrs. Young died May 7, 1983 in Miami, FL, following an extended illness.

She was a native of Putnam County, the daughter of the late Oscar Daniel and Lella Medley Roberts.

Survivors include her husband, Paul Young; a brother, Howard Roberts, Hendersonville, TN; two sisters, Ms. Alvin (Mildred) Anderson, Baltimore, MD and Mrs. George (Minnie Lee) Polly, Nashville.

Burial was in Odd Fellows Cemetery.

(1930 census Baxter, Putnam Co., TN: Dwl: 104 - **Phillip Young** is head of household, 29 yrs. old, TN,(29 yrs. old 1st marriage), md to **Estell**, 27 yrs. old, TN, (27 yrs.old 1st marriage). Children: **Paul Young**, 3 1/12 yrs. old, TN. Also living in the household: Ruby Judd, daughter, 14 yrs. old; Hobert, son, 17 yrs. old; Jessie Bush, daughter, 27 yrs. old, TN, widow & Morris Bush, grandson, 9 yrs. old, TN).

Paul Allen Young Obt.
b. 15 February 1927, Baxter, Putnam Co., TN – d. 24 July 2021, Baxter, Putnam Co., TN, (US Air Force WWII), md **Oda (Roberts) Young**, b. 22 November 1927, Putnam Co., TN - d. 7 May 1983, Miami, FL, d/o **Oscar Daniel Roberts** (1898-1975) & **Leila Medley** (1901-1978). Phillip Toral Young, s/o **Philip Toral Young** (1901-1990) & **Estell Crownover** (1903-1985).
*See Oda (Roberts) Young Obt.
*See Phillip Toral Young Obt.

Paul Alyn Young, age 94 of Baxter passed away on Saturday, July 24, 2021 at his home. He was born in Putnam County on Tuesday, February 15, 1927 to the late Philip Toral and Eva Estelle Crownover Young.

Paul was a veteran of the United States Army Air Corps during WWII. He served as an airline pilot for Pan-American Airways. He was a native of Putnam County.

He is survived by one partner, Lee Bryant.

Graveside services with full military honors were held on Wednesday, July 28, 2021 from the Odd Fellows Cemetery in Baxter with Bro. Jamie Seals officiating.

Herald-Citizen, Cookeville, TN: 27 July 2021

Phillip Toral Young Obt.
b. 2 April 1901, Putnam Co., TN – d. 21 May 1990, Baxter, Putnam Co., TN, md on the 30th of December 1921, Putnam Co., TN to **Eva Estell (Crownover) Young**, b. 23 August 1903, TN – d. 15 January 1985, Cookeville, Putnam Co., TN, d/o **William L. Crownover** (1868-1926) & **Myra Ann Helms** (1872-1940). Phillip Toral Young, s/o **John Hamilton Young (**1880-1945) & **Dora Scudder** (1879-1962). Son: **Paul Allen Young**, b. 15 February 1927, md **Oda (Roberts) Young** (1927-1983).
*See Estelle (Crownover) Young Obt.
*See John Harmon Young Obt.
*See Oda (Roberts) Young Obt.

(**Source**: Tennessee State Marriage record, Putnam Co., TN, pg. 79, #2576: Phillip T. Young married 30 December 1921, Putnam Co., TN to Miss Estelle Crownover. By whom married: C. W. Coleman, Justice of the Peace).

Funeral services for Phillip Toral Young, 89, of Rt. 3, Baxter, who died May 21, 1990 at his home were held May 24 from the Chapel of Baxter Funeral Home with Dr. Richard Diemer officiating. Burial was in Odd Fellows Cemetery.

A native of Putnam County, he was the son of the late John and Dora Scudder Young. He was a member of the Baxter United Methodist Church and a member of the Cookeville Lodge of Masonic Lodge 0266 and Past Master. A Masonic service was held Wednesday.

Survivors include a son, Paul A. Young of Baxter. He was preceded in death by his wife, Estelle Crownover Young.

Whitson Funeral Home in charge.

Distpatch, Cookeville, TN: Sunday, 27 May 1990.

Source: Young's History (1744-1924) compiled and written by Eleanor (McAllister) Hall and organized into the book format by Charnelle (McAllister) Manson.

pg. 11 - John Harmon Young, born January 4, 1880, married Doris Scutter. They had only one son, Phillip Toral, who lives (1951) with his wife, Estelle Crownover Young at Baxter, Tennessee. Phillips and Estelle have one son, Paul Allen Young, born February 15, 1927. He is married to Oda Roberts.

(1920 census 20th Civil Dist., Baxter Town, Putnam Co., TN: Dwl: **John H. Young**, 40 yrs. old, TN, Occupation: Telegraph Office, Telegraph Operator md to **Dora S.** 40 yrs. old, TN. Child: **Philip T. Young**, 8 yrs. old, TN).

(1930 census 20th Civil Dist., Baxter, Putnam Co., TN: Dwl: 104 - **Phillip Young** is head of household, 29 yrs. old, TN, (occupation: Bank Clerk), md to **Estell**, 27 yrs. old, TN. Child: Paul Young, 3 1/12 yrs. old, TN).

(1940) census 20th Civil Dist., Baxter, Putnam Co., TN: Dwl: 34 - **Phillip Young** is head of household, 39 yrs. old, TN, (occupation: Post Master, Office), md to **Estell**, 37 yrs. old, TN. Child: Paul Young, 13 yrs. old, TN).

US Appointments of US Postmasters (1832-1971)
Name: Philip T Young
Post Office Location: Baxter, Putnam, Tennessee
Nominated: 26 June 1935
Appointment Date: 1 Jul 1935
Nominated: 10 June 1940
Appointment Date: 12 June 1940
Volume #: 66
Volume Year Range: 1930-1971

Ruth (Grace) Zibart Obt.
b. 23 December 1919, Putnam Co., TN – d. 26 December 2020, Nashville, Davidson Co., TN, md **Alan Walter Zibart**, b. 12 March 1910, Nashville, Davidson Co., TN – d. December 1995, Nashville, Davidson Co., TN, s/o **Lee Zibart** (1874-1962) & Celia Frankland (1881-1952), all buried in Temple Cemetery, Nashville, Davidson Co., TN. Ruth (Grace) Zilbart, d/o Lawrence Grace (1883-1962) & Vinne Gentry (1888-1942).
*See Lawrence Grace Obt.

Ruth Grace Zibart, professor of French at Vanderbilt University and later the first woman elevated to Associate Dean of College of Arts and Sciences, slipped away in her sleep on December 26, three days after her 101st birthday.

Ruth was born on December 23, 1919, the daughter of Vinnie Gentry and Lawrence Grace, Baxter's first banker, and a small businessman with a very large library. Her parents instilled in her a love of learning, a passion for excel lence, and the ability to care about and take a real interest in the lives of other people.

Ruth grew up in a rural town of less than two squares miles. Baxter, Tennessee was also the site of a landmark Methodist seminary, chartered in 1910, that emphasized both a broad vision of education as well as a rigorous moral character, denying diplomas to any students for cursing, gambling, drinking, "loafing," "boisterous" or tobacco use. She was a stellar student, graduating with honors in 1937.

She went first to Tennessee Technological University (then Tennessee Polytechnic Institute) in Cookeville, where she was elected May Queen before graduating in 1941; then earned a master's degree at Vanderbilt in 1942. She returned to Baxter Seminary briefly to teach English and history, but in 1943 she moved to

Washington, D.C., to work in the cryptography section of the War Department's Signal Corps. She remained there for two years before moving to Marion College in Virginia to teach French.

From 1947 to 1957 she taught French at DePauw University in Greencastle, Indiana. Beginning in 1957 she alternated her teaching duties at DePauw with the pursuit of graduate studies in French at the University of Michigan where her elder brother Frank Grace was a professor of political science. At Michigan, she was admitted to Phi Beta Kappa, and was awarded her doctorate with honors in 1964. At that time she was invited to teach at Vanderbilt, where she remained for over two decades. She retired as Professor Emerita in 1985.

Ruth had "many admirers," as she used to say, but remained single until 1969, when she married Alan Walter Zibart, co-owner of Nashville's Zibart Bros. bookstores. They enjoyed a wonderful and loving partnership until Alan's death in 1995.

Ruth was known in her family as the "mother of all aunts." She used to remark that for someone who bore nothing, her "offspring" were legion-three nieces, Nancy Czujko, Mary Roberts, and Ann Ross; four nephews, Frank Grace, Jr., Larry Grace, Paul Grace, and Dr. James Grace; two step-children, Michael Alan Zibart and Eve Hughes Zibart, and two step-grandchildren Emily and Mary Claire Zibart, fifteen great-nieces and nephews, and fourteen great-great family members. All of them experienced her love and devotion to them as she played a vital part in each of their lives.

A private family graveside was held in the Grace family plot.

The family wishes to express its heartfelt gratitude to the staff at the Health Center at Richland Place and particularly the nurses and caregivers on the assisted living floor. Ruth will be cremated, in accordance with her wishes, and interred in the Grace family plot in Baxter. In lieu of flowers, the family suggests contributions to the Alan W. and Ruth Grace Zibart Fund for Arts and Letters at the Community Foundation of Middle Tennessee in Nashville.

Herald-Citizen, Cookeville, TN: 12 January 2021

NAME: Becky Denny
DATE OF BIRTH: 20 Jun 1875
DATE OF DEATH: 19 Sep 1945
PLACE OF BIRTH: Putnam County
AGE:
SPOUSE: J. W. Denny
CEMETERY: Odd Fellows
FATHER: Steel
PLACE OF BIRTH: Putnam County
MOTHER: Unknown
PLACE OF BIRTH: Unknown
CERTIFICATE: 19240
COUNTY: Putnam

NAME: Ralph Lewis Sutton
DATE OF BIRTH: 3 Mar 1929
DATE OF DEATH: 21 Jul 1929
PLACE OF BIRTH: MI
AGE:
SPOUSE:
CEMETERY: Odd Fellows Cemetery

FATHER: Howard Nestel Sutton
PLACE OF BIRTH: TN
MOTHER: Velda Lewis
PLACE OF BIRTH: MO
CERTIFICATE: 20731
COUNTY: Putnam

Census Place: 1920 – Dist. 11: Putnam Co., TN
Dwl: 36 Family: 36
Reeder, Hance Head 42 M W Married Farmer General Farm TN TN TN
Reeder, Melonee Wife 44 F W Married TN TN TN
(Melonee (Young) Reeder, d/o John Hamilton Young & Edith P. Jackson)

1930 census 11th Civil Dist. Putnam Co., TN
Dwl: 136
Reeder, Hance Head M W 52 md (24 yrs. old 1st marriage) farmer TN TN TN
Reeder, Melonee (Young) Wife F W 55 md (27 yrs. old 1st marriage) TN TNTN
Young, John Brother-in-Law M W 48 md (20 yrs. old 1st marriage) carpenter TN TN TN

SEE PAGE 609 PUTNAM CO., CEMETERY BOOK BY MAURINE PATTON.
James Prentice – b. July 1852 – d. 3 August 1933, s/o Robert & Elizabeth Prentice
md 1st Martha Wallace – md 2nd Amanda Brassell C.S.A.

http://www.ajlambert.com

"Do not stand at my grave and weep,
"I am not there, I do not sleep.
"I am a thousand winds that blow:
"I am the diamond glints on the snow.
"I am the sunlight on ripened grain;
"I am the gentle autumn's rain.
"When you awaken in the morning's hush,
"I am the swift unlifting rush
"Of quite birds in circled flight.
"I am the soft star that shines at night.
"Do not stand at my grave and cry.

HISTORICAL GHOST TALES OF ODD FELLOWS CEMETERY

Putnam Co., TN
By Glenn Jones, Archivist and
Carol Bradford, Assistant Archivist
March 26, 2021

As you enter the city limits of Baxter, travelling west on Buffalo Valley Road, there is a large cemetery on the right. When you notice the cemetery, you see that it has three paved entrances, and the grounds look well maintained. Right up front is a large granite sign that reads Odd Fellows Cemetery. You think to yourself that this is an unusual name for a cemetery. We researched what Odd Fellows mean. Odd Fellows Fraternity started 300 years ago in England. It came to the United States in the early 1800's. Before the Civil War almost every state had an Odd Fellows Lodge. When the Civil War was over, most of the southern lodges closed because the business people lost most of their money from the war and didn't have extra money to be charitable to others.

A few years later, lodges sprang up again because the communities needed help. The organizations would help widows, orphans, and people who just needed assistance. Right after World War II these organizations declined membership; possibly because of the Social Security services and people stopped socializing and started doing activities at home. The command of the IOOF is to visit the sick, relieve the distressed, bury the dead, and educate the orphans.

In 1918 a very influential minister named Joseph Daniel Harris purchased many acres on the west side of the cemetery and later purchased all the land around it. J.D. Harris was the founder of the Baxter Seminary. Many prominent people are buried at the Odd Fellows Cemetery. Dr. Harry Upperman and his wife, Elma, are buried there, along with Thomas J. Stowers, the lone survivor of Custer's Last Stand of the 7th Calvary; many past Baxter business owners are buried there.

There are 1,065 graves; the earliest known grave is Martha Shanks Gentry who is buried in 1905.

There are 58 American Veterans' graves there.

Jim Sherrell oversees the cemetery and plans to continue as long as he is able.

Herald-Citizen, Cookeville, TN: March 2021

http://www.ajlambert.com

*Read more about the cemeteries in Putnam Co., TN & surrounding areas at: http://www.ajlambert.com