

## **FATE BARTLETT GRAVEYARD**

Located on Shaw Branch, Putnam Co., TN

GPS Coordinates: Latitude: 36.22580, Longitude: -85.74080

<http://www.ajlambert.com>

### **Anderson Lafayette “Fate” Bartlett**

b. 15 November 1854, Putnam Co., TN – d. 18 June 1915, Putnam Co., TN, md **Margarette Ellen (Mayberry) Bartlett**, b. 10 November 1860, TN – d. 20 June 1942, d/o **Jessee M. Maberry** (1815-1888) & **Matilda McClelland** (1815-1900). Anderson Lafayette “Fate” Bartlett, s/o **Joseph Warren/Worth Bartlett** (1833-1911) & **Elizabeth Terry** (1828-1880).

### **Daniel Bartlett Obt.**

b. 16 March 1895, TN – d. 21 March 1946, Grosse Point, MI, md **Mary Alice (Stanton) Bartlett**, b. 2 August 1895. Daniel Bartlett, s/o Lafayette “Fate” Bartlett (1854-1915) & **Margarette Ellen Mayberry** (1860-1942). Mary Alice (Stanton) Bartlett is buried in Michigan.

Funeral Services in Detroit Saturday For Daniel Bartlett; Burial at Martin’s Creek:

Funeral services were held Sunday at Grosse Point, MI, for Daniel Bartlett, 51, whose death occurred Thursday at Grosse Point, after an illness of five months. Burial was in the Bartlett Cemetery on Martin’s Creek, Monday. The Masons had charge of the funeral at the grave.

For more than twenty years, Mr. Bartlett was employed at the Briggs Manufacturing Company as Chief of Plant Protection.

Before going to Detroit to make his home, Mr. Bartlett lived on Martin’s Creek in Putnam County, where he served as a member of the Quarterly Court from the Tenth District. In January, 1921, he was elected as a member of the Putnam County Board of Education, resigning some three years later when he moved his residence to Michigan.

Mr. Bartlett was the son of the late Mr. and Mrs. Fate Bartlett.

He is survived by his wife, Mrs. Alice Stanton Bartlett, and daughter, Miss Rose Bartlett, of Detroit; two brothers, Everett and Edgbert, both of Baxter; two sisters, Mrs. Mattie Maddux, of Cookeville and Mrs. W. L. Nichols, of Detroit.

### **Joe Bartlett**

b. 24 January 1908 – d. 15 November 1941, s/o **Joseph Egbert Bartlett** (1882-1961) & **Cleo Nichols** (1881-1960).

\*Read more about the History of Putnam Co., TN & See more cemeteries at:  
<http://www.ajlambert.com>

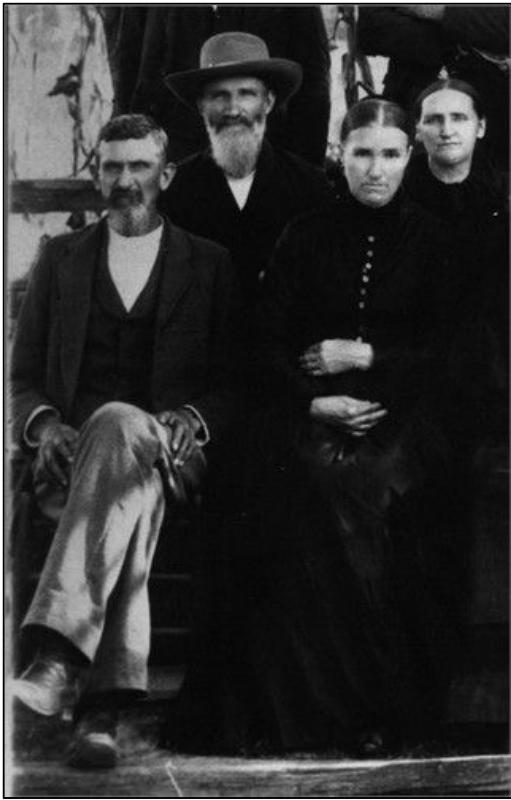

Joshua and Margaret Maberry and their spouses.

L to R: (front sitting: Anderson Lafayette "Fate" Bartlett & his wife Margarett Ellen (Mayberry) Bartlett. Back: L to R: Joshua M. Maberry (brother of Margarett) & his wife Martha J. Anderson.



Silas A. Gentry & his wife Mattie Pryor. Silas A. Gentry, s/o Thomas Gallions & Matidla Rebeckah (Brown) Gentry.



### Matilda McClelland Maberry's Family

This Maberry Family Portrait was likely taken on the Maberry family farm in Jackson County, Tennessee around 1895. Thomas Gallion Gentry (front row, right end) was the husband of the oldest Maberry daughter Rhoda. Mother Matilda McClelland Maberry (front row center), wife of Jesse Maberry had 14 children and 8 were still living. (Pictured L to R front row): Anderson Lafayette Bartlett and wife Margaret Ellen Maberry Bartlett, Mother Matilda McClelland Maberry, Rhoda Maberry Gentry and husband Thomas Gallion Gentry. (Pictured L to R second row): Joshua M. Maberry and wife Martha Anderson Maberry, John Peyton Maberry and wife Margaret Matheny Maberry, and William Jefferson Maberry's widow Sophia Elizabeth "Betsy" Dowell Maberry. (Pictured L to R third row): Anderson Davis Maberry, Henry Jesse Maberry and wife Martha Emily Proffit Maberry, Asberry Stanton Maberry and wife Amanda Allen Maberry. (Not pictured) George William Maberry (d), Josiah Roberson Maberry (d), Elizabeth Maberry, William Jefferson Maberry (d), James Bailey Maberry and 2 other unknown children.

**Silas A. Gentry Obs.**

b. 23 August 1862, Jackson Co., TN – d. 11 October 1950, Cookeville, Putnam Co., TN, md on the 22<sup>nd</sup> of October 1881, Jackson Co., TN to **Martha Rachel (Webb) Gentry**, b. 11 November 1867, Jackson Co., TN – d. 7 May 1904, Jackson Co., TN, d/o **John Harrison Webb** (1848-1893) & **Sarah J. Mayberry** (1845-1930). Silas A. Gentry, s/o **Thomas Gallion Gentry** (1817-1900) & **Matilda Rebeckah Brown** (1826-1872). Silas A. Gentry and Martha Rachel (Webb) Gentry are both buried in the Dodson Branch Cemetery, Jackson Co., TN.

**Children:**

William Daniel Gentry (1882 - 1960)  
George Washington Gentry (1884 - 1965)  
James Lesley Gentry (1887 - 1968)  
Nathan Perry Gentry (1889 - 1914)  
John A Gentry (1895 - 1985)  
Thurman Vestal Gentry (1902 - 1979)

**Rites Wednesday For Silas A. Gentry:**

Funeral services for Silas A. Gentry, 88, who died Wednesday morning, Oct. 11, were held Thursday afternoon at the Dodson Branch Baptist church in Jackson county. The Rev. Hammonds of Overton county officiated. Interment was in the Dodson Branch cemetery.

A native of Jackson county, Mr. Gentry had lived in the Shipley community near Cookeville since last May. He was a retired farmer and a member of the Freewill Baptist Church.

He is survived by ten children: Leslie Gentry, Holdenville, OK, Billy and George Gentry, Cookeville, John A. and Thurman Gentry of Jackson county, Mrs. Vallie Scott, Mrs. Vela Smith, and Mrs. Bertha Carlisle of Jackson county; Joe, Jr. and Ruby Gentry of near Cookeville.