

BULLINGTON CEMETERY

Putnam Co., TN

Located: on the R. D. Patton farm.

1859 Shipley School Road, Cookeville, Putnam Co., TN

Recorded by Maurine Ensor Patton 30 September 1982.

There are about 50 unmarked graves.

Wesley Reuben Bullington

b. 8 March 1847, Rockingham Co., NC – d. 22 April 1916, Cookeville, Putnam Co., TN, md **Louisa Tennessee (Garrison) Bullington**, b. 11 March 1860, Putnam Co., TN – d. 16 November 1921, Putnam Co., TN, she is buried in Morgan-Pippin Cemetery, Putnam Co., TN. Wesley Reuben Bullington, s/o **Joe Bullington**, NC & **Sallie Mahan**, NC.

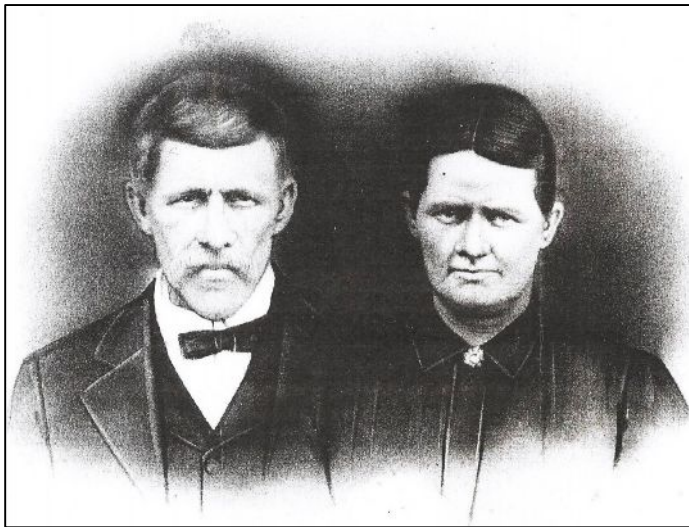

Wesley was a Corporal in the Civil War. He was in Co. I, 1st TN, Mtd Inf.

Rank: Corp

Enlisted: Jan. 1865 Mustered: 7 Jan. 1865

Remarks: Promoted from private 7 Jan. 1865

Jackson Co., TN - 1890 Veterans Census Abstract

Headstone marker states: Capt 1st Tenn Mtd Inf.

- NAME: **Wesley Rufus Bullington**
- DATE OF BIRTH: **8 Mar 1847**
- AGE:
- PLACE OF BIRTH: NC
- DATE OF DEATH: **22 Apr 1916**
- FATHER'S NAME: **Joe Bullington**
- FATHER'S PLACE OF BIRTH: NC
- MOTHER'S NAME: **Sallie Mahan**
- MOTHER'S PLACE OF BIRTH: NC
- SPOUSE: -----
- SOURCE: **Certificate No. 364, Year 1916, Putnam County, Tennessee**

Mary Etter Hammock

b. 3 September 1897 – d. 17 July 1898, d/o **John Webb Hammock** (1865-1926) & **Lennie Mae Qualls** (1875-1951).

'Sleep on dear child and take thy rest, to Jesus home forever blest'

Jane (Bullington) Jackson

b. 16 October 1889 – d. 8 January 1916.

Sarah A. Jernigan

b. 11 February 1849 – d. 30 December 1888.

M. E. Judd

b. 16 May 1843 – d. 25 February 1885.

'Remember friends as you pass by as you are now so once was I as I am now so you must be prepare for death and follow me'

Alexander Kinnaird

b. 1 January 1838, Putnam Co., TN – d. 5 July 1905, Cookeville, Putnam Co., TN, md **Virginia (Bullington) Kinnaird**, b. 22 February 1836, Putnam Co., TN – d. 1 February 1910, Putnam Co., TN, d/o **Josiah A. Bullington** (1801-1870) & **Sarah Jane Mahoney** (1802-1870). Alexander Kinnaird, s/o **Mariah Kinnaird**. Raised by **Montgomery Kinnaird & Sarah Rhea**.

*See Pleas Kinnaird buried in Bullington Cemetery.

Alexander was born 1 January 1838. He was the son of Mariah Kinnaird. His father is unknown; family history relates that Alexander was fathered by an Indian, and the names Julian and Buckhannon are possibilities, but to my knowledge, we have never found anything to substantiate it.

Of course, it would have been covered up, so we will probably never know. Alexander was raised by Mariah's parents, Montgomery and Sarah/Sally Kinnaird and Mariah later went on to marry Eli Bean and have other children.

Alexander died in Tennessee on 5 July 1905. He was buried in the Bullington Cemetery, Putnam County, TN.

Alexander served in the CSA in the 8th Tennessee Cavalry (also known as the 13th cavalry, under Colonel George Dibrell. According to Alexander's pension application he enlisted in the fall of 1862. He indicated in that document that following the Missionary Ridge battle, on or about 25 Nov. 1863 he was out on a courier line just after being relieved he was captured, and ultimately sent to Rock Island Prison, Illinois. While there he contracted small pox.

He was released from Rock Island in June, 1865.

Source - Pat Coleman, 03/03/00. ancestry.com

Herbert Lee Kinnaird

b. 26 May 1892 – d. 7 February 1895, s/o **William Alexander Kinnaird** (1867-1933) & **Tabitha Hortense Hash** (1871-1948), both buried in Kinnaird Cemetery, White Co., TN.

Pleasant "Pleas" Kinnaird

b. 23 January 1861, Putnam Co., TN – d. 12 April 1937, Putnam Co., TN, md **Martha Choat (Swearingen) Kinnaird**, b. 13 March 1871, Putnam Co., TN – d. 14 June 1924, Putnam Co., TN, d/o **John Smith Swearingen & Sarah Elizabeth Slagle**. Pleas Kinnaird, s/o **Alexander Kinnaird (1838-1905) & Virginia Bullington (1836-1910)**.

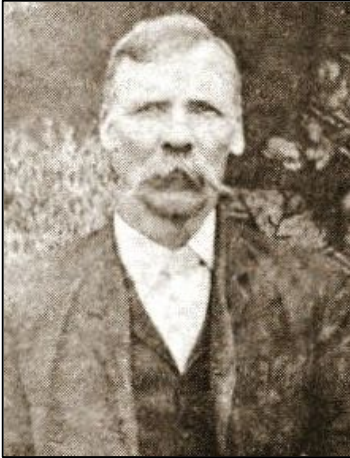

Pictured: Pleasant Kinnaird and his wife Martha Swearingen.

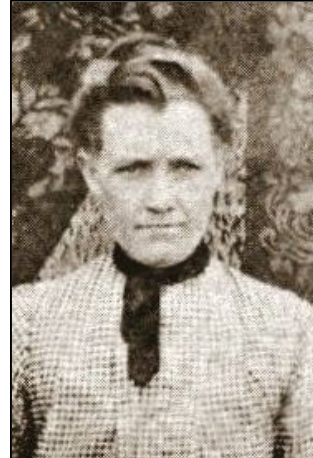

(1900 census 1st Civil Dist., Putnam Co., TN: Dwl: 208 - **Pleasant Kinnaird** is head of household, 39 yrs. old, b. January 1861, TN md 9 yrs. to **Martha**, 29 yrs. old, b. March 1871, TN, 4 children born, 3 children living. Children: Lola V., 13 yrs. old, b. June 1887; Annie F., 10 yrs. old, b. December 1889; Myrtle T., 8 yrs. old, b. March 1892; Edna L., 6 yrs. old, b. March 1894; Maud E., 3 yrs. old, b. 1897; and Haskell Kinnaird, 9/12 yr. old, b. August 1889. All born in TN).

Katherine (Judd) Mott

b. 1851 – d. 1898.

Mattison “Matt” Monroe Nash



b. 20 July 1887 – d. 28 November 1925, md **Lola Virginia (Kinnard) Nash**, b. 25 June 1888 – d. 19 December 1930. Children: Edith Pearl (Nash) Gentry (1913-2000) md Charles Ramon Gentry (1914-1975); Rupert Monroe Nash (1915-1983) md Jewell Mae Scarlett; Ruby Odell Nash (1917-1931); H. Dallas Nash (1919-1963) md Sarah Elizabeth Rogers (1922-2008).

*See Edith Pearl (Nash) Gentry Obt. Crest Lawn Cemetery, Putnam Co., TN

(Pictured: Mattison Monroe “Matt” Nash).

Ruby Odell Nash

b. 15 January 1917 – d. 1 October 1931, d/o **Mattison “Matt” Nash (1887-1925) & Lola Virginia Kinnaird (1888-1930)**

Friends and relatives of Miss Ruby Odell Nash were grieved to hear of her death last Thursday morning.

Ruby was a member of the Methodist church South. She is survived by one sister, Edith Nash, and 2 brothers, Rupert and Dallas Nash.

Funeral services were conducted at the Shipley church by Rev Dow Ensor Friday afternoon.

Cookeville Citizen, TN: 8 October 1931

Franklin Roland Qualls/Quarles

b. 18 February 1837, TN – d. 25 March 1897, Putnam Co., TN, md on the 18th of October 1866, Overton Co., TN to **Parthena Jane (Benson) Qualls**, b. 1846, Caswell Co., NC – d. 25 December 1924, Putnam Co., TN, d/o **John Benson** born 1818 and **Frances Lyon** born 1814. Franklin Roland Qualls, s/o **William Hawes Quarles** (1794-1864) & **Bertha Ruth Hyder** (1803-1858), both buried in Quarles Cemetery, White Plains, Putnam Co., TN.



Front row-Betty Qualls, Marvin Earnest Qualls (my grandfather), FRQ, Harvey Qualls, Parthenia Benson Qualls, Noah Qualls, James Qualls, Linnie Mae Qualls, John Benson Qualls, Josie Ann Qualls, Charles Estes Qualls and Cara Belle Qualls. My grandfather wrote history stating the family names was Quarries until FRQ died, when his name was written Qualls.

My mother was born Kathryn Kimes Qualls in Ada, Oklahoma 1913, 4th of 5 children of Marvin Ernest Qualls and Allie Kimes Qualls. I am Kathy Gurwell in Bellaire, Texas, born 1944 in Chicago, Ill.

Pictured courtesy of Kathy Gurwell, findagrave.com

Infant Qualls

b. & d. 4 May 1908, infant of **Franklin Roland Qualls** (1837-1897) & **Parthena Jane Benson** (1846-1924).

Sgt. Benjamin Jarrett Shipley

b. 18 February 1839, TN – d. 21 January 1862, KY, md **Sarah Jane (Bullington) Shipley**, b. 16 October 1839, Jackson Co., TN – d. 8 January 1916, Putnam Co., TN, d/o **George William Bullington** (1811-1884) & **Malinda Grider** (1812-1884). Benjamin Jarrett Shipley, s/o **Eli Wilson Shipley** (1817-1897) & **Mahala Ann Felts** (1822-1868).

Co. B, 28th Tennessee Infantry. Died after the Battle of Fishing Creek (aka Mill Springs) KY. He was s/o Eli W. and Mahala Felts Shipley. He married Sarah Jane Bullington, 1858, in Putnam County. Their children were Malinda and Eli.

Eli Wilson Shipley

b. 12 January 1817 – d. 13 February 1897, md **Mahala Ann (Felts) Shipley**, b. 11 August 1822 – d. 4 August 1868.

Frances Elizabeth (Qualls) Shipley

b. 7 August 1867, Putnam Co., TN – d. 18 March 1947, Putnam Co., TN, md on the 11th of August 1934, Putnam Co., TN to **Eli Shipley**. Frances Elizabeth (Qualls) Shipley, d/o **Franklin Roland Qualls/Quarles** (1837-1897) & **Parthena Jane Benson** (1846-1924).



(Source: Tennessee State Marriage record, Putnam Co., TN, pg. 323: Eli Shipley married 11 August 1934, Putnam Co., TN, age 73, address: Cookeville, TN to Miss Bettie Qualls, age 60, address: Cookeville, TN. Name of parent, guardian or next of kin: Dead).

(Pictured: Frances Elizabeth (Qualls) Shipley).

Francis Shipley

b. 16 December 1890 – d. 20 July 1891, d/o **H. R. & S. A. Shipley**.

William Melburn Shipley

b. 21 May 1847, Jackson Co., TN – d. 16 December 1873, Putnam Co., TN, md **Elizabeth (Kinnaird) Shipley**, b. 11 April 1849, Jackson Co., TN – d. 7 June 1896, Putnam Co., TN, d/o **Moses Kinnaird** (1813-1870) & **Mary Polly Lack** (1813-1893). William Melburn Shipley, s/o **Eli Wilson Shipley** (1817-1897) & **Mahala Ann Felts** (1821-1868). Children:

(1860 census 1st Civil Dist., Putnam Co., TN: Dwl: 133 - **Moses Kinnard** is head of household, 47 yrs. old, TN, (Occupation: Stone Mason), md to **Mary**, 47 yrs. old, TN. Children: Elizabeth, 15 yrs. old; Rebecca, 13 yrs. old; Nathaniel, 9 yrs. old; Mary, 5 yrs. old; George, 18 yrs. old & Sarah Kinnard, 16 yrs. old. All born in TN).

(1870 census 1st Civil Dist., Putnam Co., TN: Dwl: 36 – **W. M. Shibly** is head of household, 22 yrs. old, TN md to **Elizabeth**, 22 yrs. old. Children: Louis W., 4 yrs. old; Harvey R., 3 yrs. old & John S. Shibly, 1 yr. old. All born in TN)

Census Place: 1880 District 1, Putnam Co., Tennessee

Source: FHL Film 1255275 National Archives Film T9-1275 Page 86D

Dwl: 169

	Relation	Sex	Marr	Race	Age	Birthplace
E.P. SHIPLEY	Self	F	W	W	35	TN
	Occ: Keeping House					Fa: TN Mo: TN
G.W. SHIPLEY	Son	M		W	15	TN
	Occ: Works On Farm					Fa: TN Mo: TN
Harvy SHIPLEY	Son	M	S	W	12	TN
						Fa: TN Mo: TN
John SHIPLEY	Son	M	S	W	9	TN
						Fa: TN Mo: TN
Z.L. SHIPLEY	Son	M	S	W	7	TN
						Fa: TN Mo: TN
Parker SHIPLEY	Son	M	S	W	5	TN
						Fa: TN Mo: TN

*See more cemeteries of Putnam Co., TN & surrounding areas at:
<http://www.ajlambert.com>