

Family Group Sheet		Husband's Full Name Riley W. Anderson					
	Date of:	Day	Month	Year	Town County State or Country	Additional Info.	
Information Obtained From:	Birth:	19	December	1839	Jackson Co., TN	Family Search	
Pictorial History of Putnam County	Marriage:	23	March	1865	Smith Co., TN	www.familysearch.org	
Tennessee by Amy Beth Taylor & Lynda Sue Mann	Death:	12	November	1885	Putnam Co., Tennessee	org- b.1840	
	Burial:	Died from Flux			Smellage Cemetery, Boma, TN	Riley W. Anderson Film # 451019	
(Pgs. 6, 22, 134, 104, 201).	Places of Residence:						
The Book of Jared	Occupation:	Religion:		Military Record: Civil War			
	Other wives	C.S.A. Pvt., Co. F, 25 th Inf.					
The Family of John Jared by Eleanor M. Hall. (Pgs. 364-371).	His Father:	Garland "Gallant" Anderson		His Mother:	Sarah Jones		
Stray leaves from Putnam County	Wife's Full Maiden Name Micheal Martelia "Mica" Elizabeth Alexander						
History by Mary Hopson	Date of:	Day	Month	Year	Town County State or Country	Additional Info.	
(Pg. 234, 61)	Birth:	26	June	1842	Wolf Creek, DeKalb Co., TN	Sister: Louisa	
Compiler: ajlambert.com	Marriage:	23	March	1865	Smith Co., TN	(Alexander)	
Audrey Lambert	Death:	13	January	1910	Hickey, TN	Anderson	
	Burial:	Smellage Cemetery Boma, TN					
39721 Timberlane Dr. Sterling Heights, MI	Places of Residence:						
	Occupation:	Religion:		Military Record:			
	Other husbands: Whiton "Whit" Spivey						
Date: May 3, 2003	Her Father:	Reuben B. Alexander		Her Mother:	Elizabeth Stockard Johnson		
Sex:	Children's Full Names:	Date of:	Day	Month	Year	Town County State or Country	Additional Info.
M	1. Lewis Monroe Anderson	Birth:	11	March	1867	Boma, Putnam Co., TN	Children: William Grover, Micheal Martelia, Ollie
	Full Name of Spouse: Matilda Isabelle Wallace	Marriage:	18	August	1887		Lamby, Audra
		Death:	10	December	1935		Camilla, Addie,
		Burial:				Smellage Cemetery, Boma, TN	Eldra, & John Byrd Anderson
M	2. James "Jim" Wade Anderson Children: Nettie, & Mary Lou Anderson by Sarah "Sallie" Anderson. md 1 st Sarah "Sallie" Goodwin &	Birth:	22	June	1868	Putnam Co., TN	Children: Forrest, Howard, Elizabeth & (Twins) James Donald & Donald Anderson.
		Marriage:	26	March	1890	1 st marriage to Sarah "Sallie" Goodwin	Forrest - b. 16 Dec. 1903 md. 20 Dec. 1930 to Rubye Dean Huddleston b. 27 April 1899 -son of Simon Peter & Sophronia (Whitson) Huddleston.
	Full Name of Spouse: md 2 nd Margaret J. Maddux md ca. 1903	Death:	28	March	1949	Putnam Co., TN	Pg. 61-Stray Leaves from Putnam
		Burial:				Smellage Cemetery, Boma, TN	County History, picture of Forrest.
M	3. William Thomas Anderson Full Name of Spouse: Nota "Notie" Florence Kinnard	Birth:	1	November	1874	Boma, Putnam Co., TN	Children: L. M. &
		Marriage:					Conner Durell
		Death:	24	December	1926	TN	Ran Hardware Store in Cookeville, TN
		Burial:				Smellage Cemetery, Boma, TN	

CHILDREN CONTINUATION SHEET for FAMILY GROUP No.					
Husband's full name		Riley W. Anderson			
Wife's full maiden name		Micheal Elizabeth Alexander			
F	4. Mary Jane Anderson	Birth:	7 January 1879	TN	
	Full Name of Spouse:	Marriage:			
		Death:	4 October 1885	TN	Died from the flux.
		Burial:		Smellage Cemetery, Boma, TN	
F	5. Judian "Tiny" Anderson	Birth:	23 February 1878	TN	
	Full Name of Spouse:	Marriage:			
		Death:	3 October 1885	TN	Died from the flux.
		Burial:		Smellage Cemetery, Boma, TN	

Military Service of Riley Anderson

Riley enlisted for one year on July 31, 1861 at Livingston, Overton Co., TN, about thirty miles northeast of his home in Buffalo Valley, Putnam Co., TN. He was a Private in Co. F, 25th Tennessee Reg't which was organized August 10, 1861 by Col. Sidney S. Stanton. This unit was transferred into the Confederate States Army on October 1, 1861 at Fort Meyers. Riley was under Lt. A.B. Hardcastle.

On January 19, 1862 this unit was in the Battle of Fishing Creek, also known as Mill Springs & Logans Crossroads, on the upper Cumberland River, west of Summerset, KY. This was a fierce & bloody battle for the strategic spot, which controlled the West to East supply route. The Confederates lost this battle & all of KY. It was here that Confederate Gen't Felix K. Zollicoffer was killed in front of Riley Anderson & some others. At the Battle of Fishing Creek, KY on January 19, 1862, Riley Anderson was wounded. Riley Anderson was wounded at the Battle of Fishing Creek (Logan's Crossroads/Mill Springs), KY on the Cumberland River.

In April 1862, Riley's first cousin Prettyman Jones became commander of Company F. This was after the Battle of Fishing Creek, Puliski Co., KY.

Riley was last paid on May 1, 1863. He deserted on July 4, 1863 at Cumberland Mountain, TN, which is near LaFollette & Cumberland Gap. His cousin 'Purtyman' Jones deserted August 19, 1863 at Fort Loudon on present day I-75, south of I-40 & Oak Ridge. Prettyman later joined the Union Army & served as a Capt. as did Riley's brother Thomas Anderson. Prettyman's brother Wade Jones was made 1st Sgt. Wade Jones, his brother, Prettyman Jones and several others left the confederate army, and later joined the Union Army. Riley didn't join the Union army, he went home.

There was apparently a lot of disorganization & desertion at this time because on May 10, 1863 the 25th Regm't was reorganized and in September of 1863 it was consolidated with the 44th Regm't. During this period, the Union Army was moving from Nashville to Murfreesboro and on to Chattanooga, TN, just to the South of them, without a fight, which must have been very demoralizing.

The Jones family opposed slavery and supported the Union. Starting in 1862 large numbers of confederate soldiers started deserting. One of reasons was the plantation class had sold them on the idea that they would take care of their families and they never did. Another reason is when soldiers got into camp they saw sons of plantation owners come to camp in buggies with wagons and personal slaves and getting the best leadership positions.

According to the family knowledge, Riley was wounded but this doesn't show in his records and the surrounding circumstances are unknown. Riley purchased a farm near Boma, Putnam Co., TN and lived there until his death. In the fall of 1885 there was a flux epidemic in Mine Lick Creek area of Putnam Co., TN. Riley's two daughters, Judian "Tiny" and Mary Jane, became ill and died. They lived in a large two story log house which was torn down long after the turn of the century. After his death Michael Alexander Anderson md Whit Spivey and they separated after a short period of time. Riley's full name is not known for sure. He has appeared in records as Riley, R.W. and Riley Simpson.

References: Family Knowledge, Newspaper Clippings, Company Muster Rolls. Information acquired from Louis Huston Gill's papers, & D. Mitchell Jones. See Mitchell Jones website at: <http://www.dmitchelljones.org>. – Miriam Shanks Gwaltney & Carolyn Shanks Huddleston.

Source: Bicentennial Echoes of the History of Overton County Tennessee 1776 – 1976 - by Robert L and Mary Eldridge: 1976

Pg. 50: Chapter Seventeen: The War Between the States:

The ear, 1861 to 1865 known as the War Between the States or the Civil War, was a very momentous period in the history of our county and state. When the war was started Overton was a very large county in area, comprising a large part of Pickett and Clay Counties, as these counties were not established until after the war. In Overton County, occupied by a prosperous people and peace-loving citizenry, the people were divided and estranged into factions, many times neighbor against neighbor and sometimes brother against brother. Those who favored secession believed that the South had been grievously wronged by the North, and that the election of Abraham Lincoln as president of the USA was a fearful import to our future. Those who claimed that the State of Tennessee entered the Union possessed of all the rights of a free state and that slavery was one of these rights, and that a state had the right to secede, joined with the cause of the Confederacy and the South.

Pg. 52: OVERTON COUNTY:

Confederate:

8th Tennessee Infantry Regiment, Companies "D" and "F".

25th Tennessee Infantry Regiment, Companies "K" and "A".

13th Tennessee Infantry Cavalry, Companies "A", "B", "E" and "F".

4th (Murray's) Tennessee Cavalry Regiment, Company "A" became "C" 1st Confederate Regiment.

84th Tennessee Infantry Regiment, Company "F" consolidated with "F" to form "K" 28th Consolidated.

Hamilton's Tennessee Cavalry Battalion, Company "F".

25TH TENNESSEE INFANTRY REGIMENT

Colonels: Sidney S. Stanton and John M. Hughes/

Captains: Josiah S. H. Bilbrey, Samuel Davis, W. H. Fleming, Samuel H. McCarver and Eugene B. Smith, Company "b", organized July 30, 1861, at Livingston, TN, men from Hilham, Overton County.

Captains: William Gooch Smith and George H. Nash, Company "C", organized July 28, 1861, at Doyle and Livingston, TN, men from Cave, now Doyle, White County.

Captains: Luther B. Myers, John M. Hughes and William H. Fleming, Company "D", organized August 1, 1861, men from Livingston, Overton County.

Captains: Joseph Shaw, Peterman (Prettyman) Jones, and G. W. Kinnaird, Company "F" organized July 31, 1861, at Livingston, men from Cookeville, Putnam County.

Captains: Leonidas A. McCarver and Albert Green, Company "G" organized July 30, 1861, at Livingston, men from Flynn's Lick, Jackson County, Tennessee.

Captains: James R. Copeland and Grandison H. Swope. Company "H" organized August 5, 1861, men from Livingston, Overton County.

Captains: Wiley J. Reed, William H. Phillips and James H. Curtis. Organized July 30, 1861, men from Putnam County, TN.

The above named companies were organized into a regiment at Camp Zollicoffer in Overton County. A few days later the regiment went into camp of instruction at camp Myers, also in Overton County, where it was mustered into Confederate service. While at Camp Myers the regiment was joined by the 28th Tennessee Infantry Regiment, under Colonel John P. Murray and two cavalry companies under Captain A. C. Sanders and Captain W. S. Bledsoe. These forces under command of Colonel Stanton, remained at and around Camp Myers until October 1861, skirmishing with home guards and Federal units along the Kentucky line north of Overton County, with one raid in Albany, KY. On October 13, Stanton and his Regiment were ordered to Bowling Green, KY, but upon pressure from the citizens of Overton County, he was ordered to delay his move to Bowling Green until he had broken up the concentration of Home Guards in his area.

"According to regimental reports the command took up the march to Mill Springs, KY on October 1, 1861, making a detour along the Kentucky-Tennessee border, and arrived at Mill Springs, November 15, 1861.

"In the battle of Murfreesboro, December 31, Johnson's Brigade was in Major General Cleburn's Division. The 25th was commanded by Colonel Hughes, who was wounded, and later by Lieutenant Colonel Samuel Davis. It suffered 120 casualties out of 336 engaged, including 12 officers out of 37.

"At the Battle of Fishing Creek, January 19, 1862, the 25th was in Zollicoffer's Brigade. Here the 25th lost 55 men. Colonel Stanton was wounded.

Source: Tennesseans in The Civil War, A Military History of Confederate and Union Units with Available Roster of Personnel, In Two Parts, Part II: Published by the Civil War Centennial Commission, Nashville, TN, 1965.

Pg. 17: **ANDERSON, RILEY, PVT. F CO. 25TH INF.**

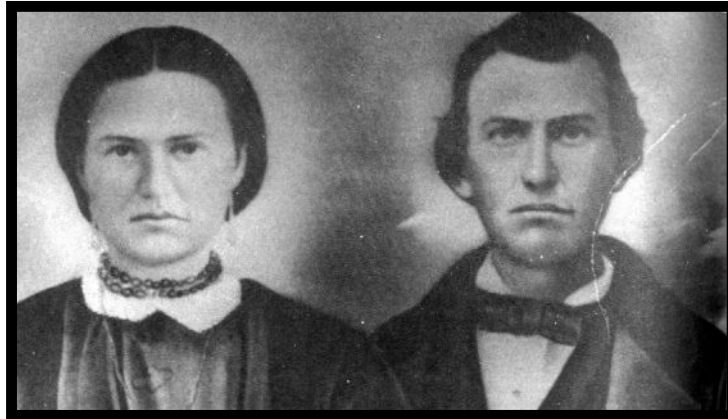

Micheal (Alexander) Anderson, daughter of Reuben Alexander and Elizabeth (Johnson) Alexander and her husband Riley W. Anderson who was the son of Garland "Gallant" Anderson and Sarah (Jones) Anderson. They were the parents of Louis Monroe, James & Thomas Anderson and the grandparents of Audra (Anderson) Denny.

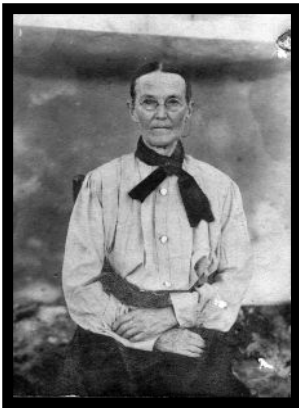

Micheal Elizabeth
(Alexander) Anderson

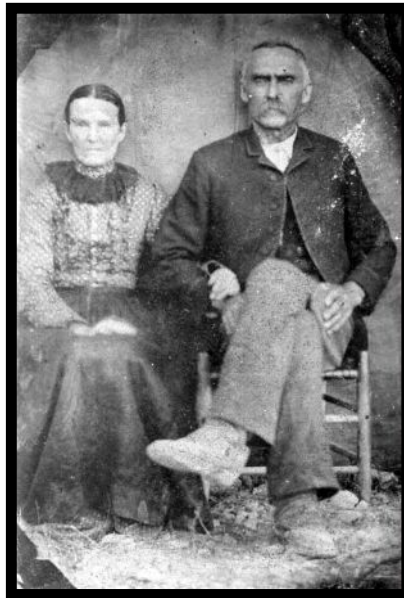

Micheal (Alexander) Anderson with her
2nd husband , Whiton Spivey.

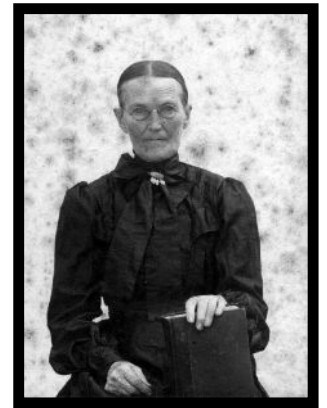

Micheal Elizabeth
(Alexander) Anderson



Wiley Whitehead and Rebecca (Anderson) Whitehead. Rebecca was Riley W. Anderson's sister. Wiley was the s/o Hugh & Jane Whitehead.

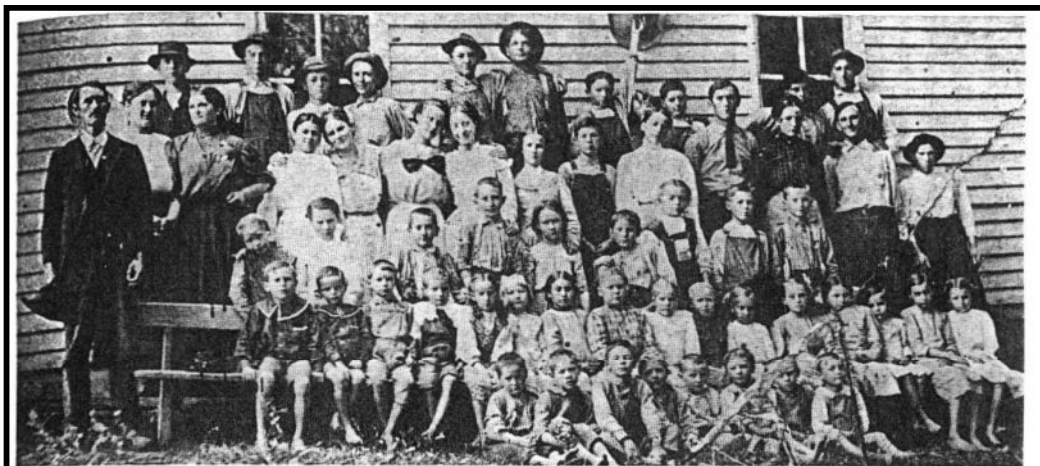

Hopewell School in western Putnam County in the year 1910, when the building doubled as both a church and a school. From left, sitting on the ground: Dallas Leftwich, (unidentified), ___ Cronk, ___ Medley, ___ Thompson, ___ Medley, ___ Medley, and Haydn Carr. Second row: Forrest Anderson, Howard Anderson, Luther Medley, Herbert Fisher, Eva Clayton, Dymple Leftwich, Bessie Shanks, Orpha Cronk, Martha Carr, Veda Belle Carr, ___ Medley, Wilma Medley, Wincie Medley, Mable Medley, Verta Mai Medley, and Norma Carr. Third row: Mary Carr, Anna Thompson, Sam Leftwich, Carter Clayton, Ellen Leftwich, Lige Anderson, Margaret Carr, ___ Leftwich, and ___ Jared. Fourth row: J. R. Clayton, who was principal; Mary Leftwich and Lena Clayton, who were assistants; Tina Shanks, Etta Leftwich, Effie Leftwich, Roxie Gentry, Velma Medley, Ernest Leftwich, Oma Shanks, Solon Leftwich, Mary Lou Anderson, Cass Leftwich, and Sam Sullins. Fifth row: (unidentified), Charlie Sullins, John Red Pullem, (unidentified), Charlie Pullem, Grover Carr, Sam Sullens, ___ Medley, and Joe Sid Shanks.

Second row: Forrest & Howard Anderson sons of James & Margaret (Maddux) Anderson. James Anderson is the son of Riley W. & Michael Elizabeth (Alexander) Anderson, brother of Lewis Monroe Anderson. Forrest b. Dec. 1903 d. March 14, 1983 md. Ruby Huddleston, Howard b. April 4, 1905 md. Anna D. Butts. James Anderson's other children were: Elizabeth who md. James Short, Donald (twin) b. March 28, 1910 md. Elizabeth Pigg & Donald (twin) b. March 28, 1910 md. Harold Taylor.

Addition Information:

Riley & Micheal Elizabeth (Alexander) Anderson had two daughters– **Judian “Tiny”** b. 23 February 1878 & **Mary Jane** b. 7 January 1879

The girls died a day apart on 3rd & 4th of October 1885 – from the flux epidemic in Mine Lick Creek area of Putnam Co. Riley Anderson died a month later from the flux and was buried a few hundred feet from their home, a large two story log cabin, on their farm near Boma, Putnam Co., TN. Riley Anderson was buried next to his grandson, John Byrd Anderson, s/o Lewis Monroe Anderson & Matilda Isabelle Wallace who died, 13 March 1894. The graves were moved to Smellage Cemetery, Boma, Putnam Co., TN at a later date. The log cabin was in good condition when it was torn down to make way for another building.

Margaret Maddux the wife of James Anderson. Margaret was the mother of Forrest, Donald, Howard, Elizabeth & (Twin) Donald. She was the daughter of Elizabeth (Brown) Maddux & George Maddux. Elizabeth (Brown) Maddux was the daughter of Ruth Shamblin (Jared) Brown & Martin Brown. Ruth Shamblin (Jared) Brown was the daughter of William & Elizabeth (Raulsten) Jared. Ruth married Martin Brown 24 November 1825. Ruth Shamblin (Jared) Brown (William Jared 2, John 1).

1850 Census: Dist. 13, Jackson Co., TN

Dwl: 124

Anderson, Garland 40 M W Farming (Value of real estate, 700) TN (Garland “Gallant” Anderson)

Anderson, Sarah 40 F W TN (Sarah Jones)

Anderson, Rily 16 M W TN (Riley W. Anderson md Michael Martelia “Mica” Elizabeth Alexander)

Anderson, July 13 F W TN (Judith “July” Ann Anderson md Mr. Smith).

Anderson, Thomas 9 M W TN (Thomas A. Anderson md Mary A. Polly “Dump” Carr)

Anderson, Rebeca 2 F W TN (Rebecca “Becky” Anderson md Wiley “Wilie” Whitehead)

1860 U.S. Census – 9th Civil Dist. Putnam Co., TN

Dwl: 1005 Family: 1005 Line: 5

Bartlett, Garland 23 M Farmer (Value of real estate, 350) TN

(*Gallant “Garland” Bartlett, s/o Anna Meador “Annie” Anderson & Joshua Bartlett*)

Bartlett, Nancy 24 F TN (*Nancy Davis*)

Bartlett, Columbus 2 M TN

Bartlett, Albert 10/12 M TN

Anderson, Riley 22 M Farmer TN (*Riley W. Anderson s/o Garland “Gallant” Anderson md Sarah Jones*)

1860 Census – Putnam Co., TN Dist. 9 - Pekin

Dwl: 1010 Family: 1010 Line: 1

Alcorn, R. S. 33 M Farmer (Value of real estate, 4, 000) – (Value of personal estate, 1200) TN

(*Robert Simpson Alcorn Sr., s/o James Alcorn & Elizabeth Blackburn – md 1st Martha J. Alexander*)

Alcorn, Martha 29 F TN

(*Martha J. Exum McGinnis, 2nd wife of Robert Simpson Alcorn Sr.*)

Alcorn, Felix 11 M TN

Alcorn, William C. 8 M TN

Alcorn, Mary F. 6 F TN

Alcorn, Thomas J. 4 M TN

Alcorn, Elizabeth 1 F TN

Lee, Milton 19 M Farmer MO

Alexander, Michael 17 F TN

(*Michael Martelia “Mica” Elizabeth Alexander, d/o Reuben b. Alexander & Elizabeth Johnson – md Riley W. Anderson*)

1860 Census – Putnam Co., TN Dist. 13 - Pekin

Dwl: 1016 Family: 1016

Whitehead, Hugh 35 M W Farmer TN (*Hugh Whitehead*)

Whitehead, Jane 30 F W TN (*wife, Jane Carnet*)

Whitehead, Mary A. 17 F W TM

Whitehead, James W. 12 M W TN (*James Wiley “Willie” Whitehead md Rebecca “Becky” Anderson*)

Whitehead, William R. 10 M W TN

1870 U.S. Census – 11th Civil Dist. Buffalo Valley, Putnam Co., TN

(census taken on the 12th day of August by John T. Askew)

Dwl: 125 – Family: 125 Line: 4

Anderson, W. – 30 M W Farmer - (Value of real estate, 200) – (Value of personal estate, 300) TN Riley W. Anderson

Michale E. – 27 F W K/House TN Michael Martelia “Mica” Elizabeth Alexander

Louis M. – 3 M W TN Lewis Monroe Anderson

James W.- 1 M W TN James “Jim” Wade Anderson

Census Place: 1880 District 11, Putnam Co., Tennessee: Dwl: 44 Family: 49 Line: 5

Source: FHL Film 1255275 National Archives Film T9-1275 Page 163A

	Relation	Sex	Marr	Race	Age	Birthplace
Rily ANDERSON	Self	M	M	W	40	TN

Occ: Farmer Fa: TN Mo: TN

(Riley W. Anderson, s/o Garland “Gallant” Anderson & Sarah Jones. He md Michael Martelia “Mica” Elizabeth Alexander)

Michel E. ANDERSON	Wife	F	M	W	37	TN
---------------------------	------	---	---	---	----	----

Occ: Keeping House Fa: TN Mo: TN

(Michael Martelia “Mica” Elizabeth Alexander, d/o Reuben B. Alexander & Elizabeth Johnson)

Lewis M. ANDERSON	Son	M	S	W	13	TN
-------------------	-----	---	---	---	----	----

Occ: Farm Worker Fa: TN Mo: TN

(Lewis Monroe Anderson md Matilda Isabelle Wallace)

James W. ANDERSON	Son	M	S	W	10	TN
-------------------	-----	---	---	---	----	----

Occ: Farm Worker Fa: TN Mo: TN

(James “Jim” Wade Anderson md 1st Sarah “Sallie” Goodwin – md 2nd Margarette J. “Margaret” Maddux)

Mary J. ANDERSON	Dau	F	S	W	7	TN (Mary Jane Anderson died young)
------------------	-----	---	---	---	---	------------------------------------

Fa: TN Mo: TN

William T. ANDERSON	Son	M	S	W	5	TN
---------------------	-----	---	---	---	---	----

(William Thomas md Nota “Notie” Florence Kinnard)

Fa: TN Mo: TN

Judy A. T. ANDERSON	Dau	F	S	W	3	TN
---------------------	-----	---	---	---	---	----

(Judian “Tiny” Anderson died young)

Fa: TN Mo: TN

Census Place: 1880 District 13, Putnam Co., Tennessee

Source: FHL Film 1255275 National Archives Film T9-1275 Page 178D

	Relation	Sex	Marr	Race	Age	Birthplace
Thomas ANDERSON	Self	M	M	W	37	TN

Occ: Farmer Fa: TN Mo: TN

(Thomas A. Anderson, s/o Garland “Gallant” Anderson & Sarah Jones)

Polly A. ANDERSON	Wife	F	M	W	33	TN
--------------------------	------	---	---	---	----	----

Occ: Keeping House Fa: TN Mo: TN

Rily ANDERSON	Son	M	S	W	14	TN
---------------	-----	---	---	---	----	----

Occ: Works On Farm Fa: TN Mo: TN

Joseph ANDERSON	Son	M	S	W	12	TN
-----------------	-----	---	---	---	----	----

Occ: Works On Farm Fa: TN Mo: TN

Jane ANDERSON	Dau	F	S	W	10	TN
---------------	-----	---	---	---	----	----

Occ: At Home Fa: TN Mo: TN

Iry ANDERSON	Son	M	S	W	9	TN
--------------	-----	---	---	---	---	----

Fa: TN Mo: TN

Viny ANDERSON	Dau	F	S	W	6	TN
---------------	-----	---	---	---	---	----

Fa: TN Mo: TN

James ANDERSON	Son	M	S	W	4	TN
----------------	-----	---	---	---	---	----

Fa: TN Mo: TN

Ardely ANDERSON	Dau	F	S	W	1	TN
-----------------	-----	---	---	---	---	----

Fa: TN Mo: TN

Census Place: 1880 District 9, Putnam Co., Tennessee

Source: FHL Film 1255275 National Archives Film T9-1275 Page 174C

	Relation	Sex	Marr	Race	Age	Birthplace
Wily WHITEHEAD	Self	M	M	W	32	TN

Occ: Farmer Fa: TN Mo: TN

(James Wily "Willie" Whitehead, s/o Hugh Whitehead & Jane Carnet)

Rebecca WHITEHEAD	Wife	F	M	W	32	TN
--------------------------	------	---	---	---	----	----

Occ: Keeping House Fa: TN Mo: TN

(Rebecca "Becky" Anderson, d/o Garland "Gallant" Anderson & Sarah Jones)

Huel T. WHITEHEAD	Son	M	S	W	10	TN
-------------------	-----	---	---	---	----	----

Occ: At Home Fa: TN Mo: TN

Riley F. WHITEHEAD	Son	M	S	W	4	TN
--------------------	-----	---	---	---	---	----

Fa: TN Mo: TN

Mary G. WHITEHEAD	Dau	F	S	W	2	TN
-------------------	-----	---	---	---	---	----

Fa: TN Mo: TN

1900 Census – 11th Civil Dist. – Putnam Co., TN

Dwl: 9 – Family 9

Anderson, Louis M. – Head W M March 1867 33 M1 (12 years married) Farmer TN TN TN

(Lewis/Louis Monroe Anderson md Matilda Isabelle Wallace. Lewis is the s/o Riley W. Anderson).

Matilda S. Wife W F January 1872 28 M1 (12 years married) 5-4 (5 children born 4 still living) TN TN TN

William G. Son W M March 1889 11 Single TN TN TN

Michel M. Dau W F February 1891 Single TN TN TN

Ollie L. Dau W F May 1896 Single TN TN TN

Audra Dau W F February 1899 1 Single TN TN TN

1900 Census – 13th Civil Dist. – Putnam Co., TN

Dwl: 98 Family: 98

Anderson, Thomas Head W M January 1834 56 (40 yrs. married) Farmer TN TN TN

(Thomas A. Anderson, s/o Garland "Gallant" Anderson & Sarah Jones)

Mary Wife F W March 1845 55 (40 yrs. married) 11-7 (11 children born, 7 children living) TN TN TN

Riley Son M W October 1864 35 Widow Farmer TN TN TN

Jane S. Dau W F October 1869 31 Married (13 yrs. married) 1-1 (1 child born, 1 child living) TN TN TN

Ivey "Ira" Son W M August 1871 27 Single TN TN TN

Dollie R. Dau W F September 1878 21 Single TN TN TN

Prentice, Effie Granddaughter W F September 1888 11 Single TN TN TN

1900 Census – 17th Dist. - Putnam Co., TN

Dwl: 101 Family: 102

Anderson, Thomas Head W M November 1874 25 Single Merchant TN TN TN

(William Thomas Anderson md Nota "Notie" Florence Kinnard)

1910 Census – 17th Civil District – Boma Village – Putnam Co., TN

Dwl: 161 – Family: 161

Anderson, Lewis M. Head M W 43 M1 (22 years married) Own Income TN TN TN

Matilda Wife F W 38 M1 (22 years married) (7 children born, 6 children living) TN TN TN

William G. Son M W 21 Single Merchant Retail Groceries TN TN TN

Ollie Dau F W 11 Single TN TN TN

Audra Dau F W 11 Single TN TN TN

Addie Dau F W 7 Single TN TN TN

Eldra Dau F W 15/12 Single TN TN TN

1910 Census – 17th Civil District – Boma Village – Putnam Co., TN

Dwl: 164 – Family: 164

Anderson, William Head M W 35 M1 (9 years married) Farmer, General Farm TN TN TN

Notie F. Wife F W 25 M1 (9 years married) – (5 children born, 5 children living) TN TN TN

William C. Son M W 8 Single TN TN TN (*William Carson Anderson md Dealie Angeline Brown*)
Fowler D. Son M W 7 Single TN TN TN (*Fowler Davis Anderson md Elizabeth "Mary" E. Hall*)
Otie T. Dau. F W 5 Single TN TN TN (*Ota Theresa Anderson md John Barlow Smellage*)
Riley K. Son M W 3 Single TN TN TN (*Riley Kinnard Anderson died young*)
Borden T. Son M W 1 Single TN TN TN (*Thomas Borden Anderson Margaret Jernigan*)

1910 Census – 11th Civil District – Putnam Co., TN

Dwl: 17 – Family: 17

Anderson, James W. Head M W 39 Married (7 years married) Farmer, General Farm TN TN TN
(*James "Jim" Wade Anderson, s/o Riley Anderson & Micheal Martelia Elizabeth Alexander*)

Margrett J. Wife F W 41 Married (7 years married) (3 children born, 3 children living) TN TN TN
(*Margarette J. "Margaret" Maddux d/o George Henry Maddux*)

Mary L. Dau 16 Single Student TN TN TN

Forest N. Son M W 6 Single TN TN TN

Howard N. Single M W 5 Single TN TN TN

Elizabeth J. Dau. F W 3 Single TN TN TN

1920 Census – 11th Civil District – Putnam Co., TN – Dwl: 17 Family: 17 Line: 79

Anderson, James W. Head M W Owns Home 50 Married Farmer General Farm TN TN TN
(*James "Jim" Wade Anderson, s/o Riley Anderson & Micheal Martelia Elizabeth Alexander*)

Margarett J. Wife F W 52 Married TN TN TN
(*Margarette J. "Margaret" Maddux d/o George Henry Maddux*)

Forrest N. Anderson Son M W 16 Single Laborer Home Farm TN TN TN

(*Forrest Nobel Anderson Sr. md Ruby Dean Huddleston*)

Howard Anderson Son M W 14 Single Laborer Home Farm TN TN TN

(*Howard Neal Anderson md Anna Dee Butts*)

Elizabeth Anderson Dau F W 13 Single TN TN TN

(*Elizabeth "Libby" Jared Anderson md James Carver Smartt*)

Donald Anderson Son M W 8 Single TN TN TN

(*James Donald Anderson md Elizabeth C. Pietz. James Donald was the twin of Donelda Anderson*)

Donelda Dau W F 8 Single TN TN TN

(*Donelda Anderson md 1st Harold Taylor – md 2nd Joe Win – md 3rd Jacob Colloeini. Donelda was the twin of James Donald Anderson.*)



James Anderson home located near Hopewell was built about 1860 and is owned by grandson Jim Anderson.

1920 Census – 17th Civil District – Putnam Co., TN

Line: 67 Dwl: 40 Family: 42

Anderson W. T. Head Owns Home M W 45 Married Merchant General Store TN TN TN

(*William Thomas Anderson, s/o Riley W. Anderson &*

Anderson, Notie F. Wife F W 36 Married TN TN TN

(*Nota "Notie" Florence Kinnard d/o Pleasant Bohanan "Pleas" Kinnard & Margaret Elizabeth Lowe*).

Anderson, Carson Son M W 18 Single Farmer TN TN TN (*William Carson Anderson md Dealie Angeline Brown*).

Anderson, Fowler D. Son M W 17 Single (*Fowler Davis Anderson md Elizabeth "Mary" E. Hall*).

Anderson, Ota T. Dau. 15 F W Single TN TN TN (*Ota Theresa Anderson md John Barlow Smellage*).

Anderson, Riley K. Son 12 M W Single TN TN TN (*Riley Kinnard Anderson*)

Anderson, Thomas B. Son 11 M W Single TN TN TN (*Thomas Borden Anderson md Margaret Jernigan*).

Anderson, Conner D. Son 9 M W Single TN TN TN (*Conner Durell Anderson md Lounell Brown*).

Anderson, Ora M. Dau. 7 F W Single TN TN TN (*Ora Mae Anderson md Francis Malbert Brown*).

Anderson, Mary N. Dau. 4 11/12 F W Single TN TN TN (*Mary Nell Anderson md Virgle Young Brown*).

Anderson, Flornia N. Dau. 2 10/12 Single TN TN TN (*Flornia Nuava Anderson md Clarence Clifford Maynard*).

Anderson, James T. Son 3/12 Single TN TN TN (*James Terrel Anderson md Hilda Cooper*).

1930 Census – 11th Civil District – Putnam Co., TN

Line: 19 Dwl: 3 Family: 3

Anderson, James W. Head MW 60 Married (33 yrs. old 1st marriage) Farmer General Farm TN TN TN

Anderson, Margaret Wife F W 62 Married (35 yrs. old 1st marriage) TN TN TN (*Margaret J. Maddux*)

Anderson, Forrest Son M W 26 Single Laborer TN TN TN

Anderson, Donald Son M W 19 Single Laborer TN TN TN

Anderson, Donalda Dau. FW 19 Single TN TN TN

1930 Census – 11th Civil District – Putnam Co., TN

Line: 29 Dwl: 5 Family: 5

Anderson, Howard Head W M 24 Married (18 yrs. old 1st marriage) Laborer General Farm TN TN TN

(Howard Neal Anderson, s/o James Wade Anderson & Margaret J. Maddux)

Anderson, Ana D. Wife F W 23 Married (17 yrs. old 1st marriage) TN TN TN

(Anna Dee Butts, d/o William Henry Butts & Eliza Carolyn Maynard)

Anderson, Mahilda Dau. F W 5 Single TN TN TN (Mahilda Adell Anderson md L.D. Sparks)

Anderson, Margaret Dau. F W 3 Single TN TN TN (Marguritte “Margaret” May Anderson md Everette Frank Langford / Lankford)

1930 Census – 17th Civil District – Putnam Co., TN

Line: 16 Dwl: 60 Family: 62

Anderson, Notie F. Head F W 47 Widow (17 yrs. old 1st marriage) TN TN TN

(Nota “Notie” Florence Kinnard, d/o Pleasant Bohanan “Pleas” Kinnard & Margaret Elizabeth Lowe. She md William Thomas Anderson, s/o

Riley W. Anderson & Micheal Martelia Elizabeth Alexander).

Anderson, Ora Dau. F W 17 Single TN TN TN Ora Mae Anderson md Francis Malbert Brown.

Anderson, Conner D. Son M W 15 Single TN TN TN Conner Durell Anderson md Lounell Brown.

Anderson, Mary N. Dau. F W 14 Single TN TN TN Mary Nell Anderson md Virgle Young Brown.

Anderson, Flornia Dau. F W 13 Single TN TN TN Flornia Nuava Anderson md Clarence Clifford Maynard.

Anderson, James T. Son M W 11 Single TN TN TN James Terrel Anderson md Hilda Cooper.

Anderson, Hara Son M W 7 Single TN TN TN Hara “Harry” Lea Anderson md 1st Ellen Catherine Shanks & md 2nd Bonnie Jenkins Martin.

Anderson, Lewis M. Son M W 6 Single TN TN TN Lewis Marshall Anderson md Lillie Mae Presley.

1930 Census – 17th Civil District – Putnam Co., TN

Line: 26 Dwl: 82 Family: 83

Anderson, Fowler Head M W 27 Married (22 yrs. old 1st marriage) TN TN TN

(Fowler Davis Anderson, s/o William Thomas Anderson & Nota “Notie” Florence Kinnard).

Anderson, Elizabeth Wife F W 24 Married (17 yrs. old 1st marriage) TN TN TN (Elizabeth “Mary” E. Hall).

Anderson, Frank Richard Son M W 1 ?/12 Single TN TN TN

(Frank Richard Anderson md 1st Ingrid from Germany. - md 2nd Evelyn from Germany).

Source: Louis Huston Gill, s/o Preston Gill & Addie Anderson: “The 1860 census of the ninth civil district of Putnam Co., TN showed Riley Anderson living with a close neighbor and first cousin, Garland Bartlett and family. His future wife, Michael Alexander is living near with her older sister, Martha Alexander and Martha’s husband, Robert Simpson Alcorn Sr.

William Thomas Anderson, born 1 November 1874 near Boma, Putnam County, Tennessee, married 11 November 1900 Nota Florence Kinnaird. Nota was born 8 October 1883 at Indian Creek near Silver Point, in Putnam County, Tennessee. William died of eye cancer 24 December 1926 near Boma where he lived and owned a store. Nota died 14 July 1973. They are both buried at the Smellage Cemetery, Boma, Putnam Co., TN. Nota Florence Kinnaird was the daughter of Pleas B. Kinnaird, died 10 February 1903, and his wife Margaret Elizabeth Lowe, born 18 August 1856 and died 1 August 1909, and was the granddaughter of William Kinnaird and his wife Fannie E. Maddux who was born 18 April 1827 and died 26 July 1905, and of Albert Lowe and his wife Mary Clark. Children: William Carson (7 October 19010; Fowler David (22 November 1902 – 9 November 1938); Ota Theresa (14 August 1904 – 21 October 194_); Riley Kinnaird (23 March 1907 – 24 August 1923); Ora Mae (31 Mary 1912); Mary Nell (18 August 1915) Flornia Nuave (23 February 1917); James Terrel (16 March 1919); Hara Lea (19 August 1922); & Lewis Marshall Anderson (4 April 1924).

PUTNAM COUNTY, TN WILL VOL. 6

August 1876 - December 1933

Probate Records (County or Chancery Court) Wills

Roll #5

Name: **Anderson, W. T.** William Thomas Anderson

Page(s): 378-379

Date the Will was Written: Dec 14, 1926

Date the Will was Recorded: Jan 6, 1927

Spouse: **Netie Francis Anderson** Nota Florence Kinnaird Anderson

Other Information:

Source Information:

United States National Archives. Civil War Compiled Military Service Records [database online] Provo, UT: Ancestry.com, 1999-.

Database: Civil War Service Records

February 11, 2004

4:08 PM

Personal Information

Name: **Riley Anderson**

Company: F

Unit: 25 Tennessee Infantry.

Rank - Induction: Private

Rank - Discharge: Private

Allegiance: Confederate

Source: Stray Leaves From Putnam County Tennessee by Mary Hopson

Pg.: 234

Riley W. Anderson

Pvt. Co. F, 25th Inf.

b. 19 December 1839

d. 12 November 1885

s/o Garland and Sarah Jones Anderson

Married: Michael Elizabeth Alexander

Buried: Smellage Cemetery, Boma, Putnam Co., TN

Source: <http://tngenes.net/index.html>

Death certificates less than 50 years old may be ordered from the Tennessee Vital Records Office.

Tennessee Vital Records

Central Services Building

1st Floor

421 5th Avenue North

Nashville, Tennessee 37247

Certificates older than 50 years may be order from: Tennessee State Library and Archives, Research Department, 403 Seventh Avenue North, Nashville TN 37243-0312.

NAME: **Fowler Davis Anderson**, *md Elizabeth "Mary" E. Hall*

DATE OF BIRTH:

DATE OF DEATH: 9 Nov 1938

PLACE OF BIRTH: TN

AGE: 36y

SPOUSE: **Elizabeth Anderson** *Elizabeth "Mary" E. Hall*

CEMETERY: Smellage

FATHER: **Tom Anderson**, *William Thomas Anderson, s/o Riley W. Anderson & Micheal Martelia Elizabeth Alexander.*

PLACE OF BIRTH: TN

MOTHER: Notie Kinnard *Nota "Notie" Florence Kinnard, d/o Pleasant Bohanan "Pleas" Kinnard & Margaret Elizabeth Lowe.*

PLACE OF BIRTH: TN

CERTIFICATE: 24915

COUNTY: Putnam

NAME: **Helen Joyce Anderson**

DATE OF BIRTH: *1 May 1930, TN*

DATE OF DEATH: 7 Oct 1931

PLACE OF BIRTH: TN

AGE: 16m

SPOUSE:

CEMETERY: Smellage Cemetery, *Putnam Co., TN*

FATHER: **Fowler Anderson**

PLACE OF BIRTH: TN

MOTHER: **Elizabeth Hall**

PLACE OF BIRTH: TN

CERTIFICATE: 28500

COUNTY: Putnam

NAME: **Riley Anderson** *Riley Kinnard Anderson – b. 23 March 1907- d. 24 August 1928 – Typhoid*

DATE OF BIRTH: 22 Mar 1907

DATE OF DEATH: 24 Aug 1923

PLACE OF BIRTH: TN

AGE:

SPOUSE:
CEMETERY: Smellage Cemetery, *Putnam Co., TN*
FATHER: **Thomas Anderson** *William Thomas Anderson, s/o Riley W. Anderson & Micheal Martelia Elizabeth Alexander.*
PLACE OF BIRTH: TN
MOTHER: **Notie Kinniard** *Nota "Notie" Florence Kinnard, d/o Pleasant Bohanan "Pleas" Kinnard & Margaret Elizabeth Lowe.*
PLACE OF BIRTH: TN
CERTIFICATE: 362
COUNTY: Putnam
SEX-RACE-MARRIAGE: M-W-S

NAME: **William Tomas Anderson**
DATE OF BIRTH: 1875
DATE OF DEATH: 24 Dec 1926
PLACE OF BIRTH: TN
AGE:
SPOUSE: *Nota "Notie" Florence Kinnard, d/o Pleasant Bohanan "Pleas" Kinnard & Margaret Elizabeth Lowe.*
CEMETERY: Smellage Cemetery
FATHER: **Riley Anderson**, *s/o Garland "Gallant" Anderson & Sarah Jones.*
PLACE OF BIRTH:
MOTHER: **Micheal Martelia Elizabeth Alexander**, *d/o Reuben B. Alexander & Elizabeth Johnson.*
PLACE OF BIRTH:
CERTIFICATE: 31302
COUNTY: Putnam

NAME: **Martha Boyd**
DATE OF BIRTH: 1879
DATE OF DEATH: 20 Apr 1943
PLACE OF BIRTH: Putnam County
AGE:
SPOUSE: **Oliver Boyd**, *s/o William Pierce Boyd & Elizabeth Butler*
CEMETERY: Boyd
FATHER: **Paul Anderson**, *s/o Thomas Shirley Anderson Jr. & Louisa Alexander.*
PLACE OF BIRTH: Putnam County
MOTHER: **Bettie Carr** *Elizabeth "Bettie" Carr, d/o Ira Carr & Mary Lights.*
PLACE OF BIRTH: Putnam County
CERTIFICATE: 8115
COUNTY: Putnam

Addition Information:

Riley & Micheal Elizabeth (Alexander) Anderson had two daughters– **Judian "Tiny"** b. 23 February 1878 & **Mary Jane** b. 7 January 1879

The girls died a day apart on 3rd & 4th of October 1885 – from the flux epidemic in Mine Lick Creek area of Putnam Co. Riley Anderson died a month later from the flux and was buried a few hundred feet from their home, a large two story log cabin, on their farm near Boma, Putnam Co., TN. Riley Anderson was buried next to his grandson, John Byrd Anderson, s/o Lewis Monroe Anderson & Matilda Isabelle Wallace who died, 13 March 1894. The graves were moved to Smellage Cemetery, Boma, Putnam Co., TN at a later date. The log cabin was in good condition when it was torn down to make way for another building.

Margaret Maddux the wife of James Anderson. Margaret was the mother of Forrest, Donald, Howard, Elizabeth & (Twin) Donalda. She was the daughter of Elizabeth (Brown) Maddux & George Maddux. Elizabeth (Brown) Maddux was the daughter of Ruth Shamblin (Jared) Brown & Martin Brown. Ruth Shamblin (Jared) Brown was the daughter of William & Elizabeth (Raulsten) Jared. Ruth married Martin Brown 24 November 1825. Ruth Shamblin (Jared) Brown (William Jared 2, John 1).

Source: Ancestry.com

Description:

Tennessee, which became the sixteenth state in 1796, was home to more than a million residents before the Civil War. This database is a collection of marriage records from the state, between 1851 and 1900. It includes records from Bradley, Carter, Claiborne, DeKalb, Franklin, Giles, Hawkins, Haywood, Henry, Hickman, Humphreys, Lauderdale, Lawrence, Lincoln, Madison, McMinn, Monroe, Montgomery, Morgan, Roane, Rutherford, Scott, Sequatchie, Shelby, **Smith**, Stewart, Sumner, Union, Warren, Wayne, Weakley, White, Williamson, and Wilson Counties. Researchers will find the names of both bride and groom, the marriage date, and the county where the ceremony was performed.

Smith County was created in 1799 from Sumner County and Indian lands. The records from the county in this database cover the years 1851 through 1900.

Original data: Smith County, Tennessee Marriages, 1851-1900. County court records located at Carthage, Tennessee or Family History Library microfilm #0319168-0319172.

RILEY ANDERSON:

Spouse: Micheal Alexander: Marriage Date: 23 March 1865 County: Smith State: Tennessee

http://www.rootsweb.com/~tnsmith/marriages/marraiges_index.htm

Smith Co., Tennessee Website: Smith county marriage 1864 – 1865:

Transcribed from the Original Microfilm: By Catherine and Philip Trumm:

Transcribed from the Original Microfilm Roll #88 and 89:

Anderson, Riley Alexander, Micheal March 23, 1865

Source: Putnam County Herald Newspaper, TN: Thursday, front page, 29 September 1921: **News From Baxter Seminary, Baxter, TN.** There was a wedding at the home of Rev. B. T. Arnold, Sunday morning. **Delia Brown and Carson Anderson**, former pupils of Baxter Seminary were united in marriage. * See Chapter 2 at: <http://www.ajlambert.com>

Mica (Alexander) Anderson lived with Elizabeth (Anderson) Smartt and her parents Jim and Margaret Anderson, out the Everett Prichard ridge. The house burned. Elizabeth's brother, Howard Anderson built a smaller one and lived there awhile, probably when his daughter, Mahilda, went to Baxter Seminary.

Jim's first wife died and he took the children to Texas to visit his uncle, Joe Alexander and family. His mother, Mica went also to look after the children. She had re-married after her husband Riley Anderson died, but Mica left him. His name was Whit Spivey.

<http://www.ajlambert.com>